

BTCA_donor_A096	
Cancer type	Biliary-AdenoCA
Position	1:120690998-248630158
Type	With other complex events
Interleaved intrachr. SVs	214
Total SVs (intrachr. + transl.)	215
SV types	DEL: 47; DUP: 56; h2hiINV: 62; t2tiINV: 49; TRA: 1
SVs in sample	292
Oscillating CN (2 and 3 states)	21, 25
CN segments	291
FDR fragment joints	0.64
FDR chr. breakp. enrich.	0
Linked to chrs	
Purity, ploidy	0.63, 2.77

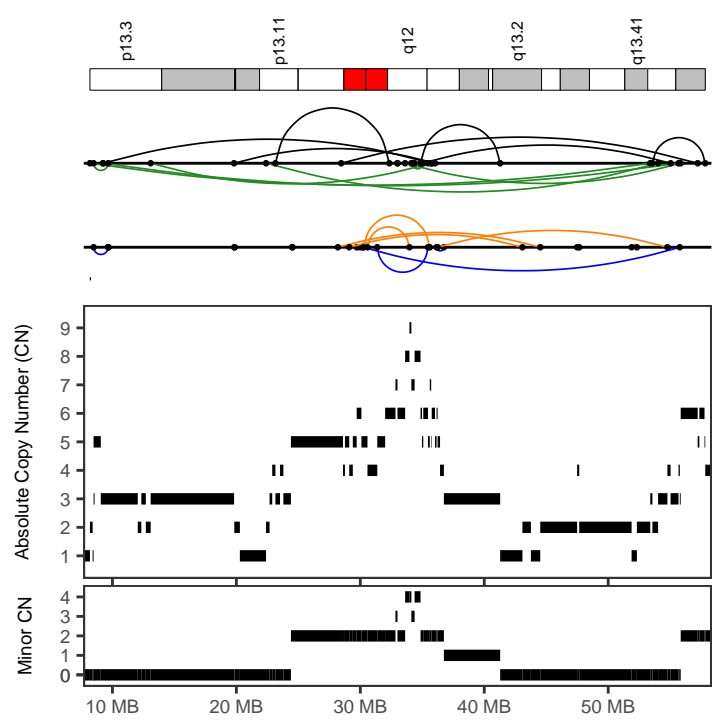

BTCA_donor_B070	
Cancer type	Biliary-AdenoCA
Position	19:8183835-57827516
Type	With other complex events
Interleaved intrachr. SVs	25
Total SVs (intrachr. + transl.)	25
SV types	DEL: 5; DUP: 4; h2hiINV: 9; t2tiINV: 7; TRA: 0
SVs in sample	166
Oscillating CN (2 and 3 states)	8, 15
CN segments	67
FDR fragment joints	0.64
FDR chr. breakp. enrich.	0
Linked to chrs	
Purity, ploidy	0.56, 2.93

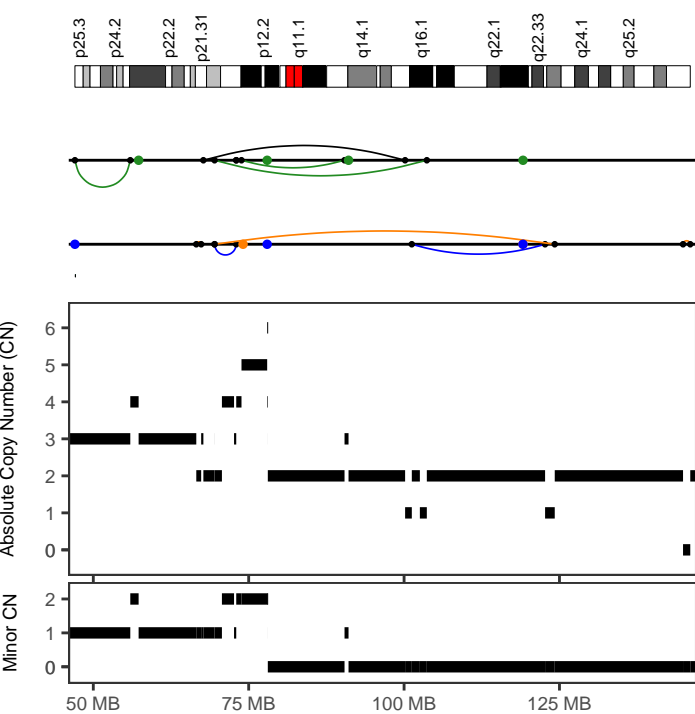

BTCA_donor_C080	
Cancer type	Biliary-AdenoCA
Position	6:67710168-124238025
Type	With other complex events
Interleaved intrachr. SVs	4
Total SVs (intrachr. + transl.)	11
SV types	DEL: 1; DUP: 1; h2hiINV: 1; t2tiINV: 1; TRA: 7
SVs in sample	142
Oscillating CN (2 and 3 states)	7, 11
CN segments	19
FDR fragment joints	1
FDR chr. breakp. enrich.	0
Linked to chrs	
Purity, ploidy	0.6, 2.79

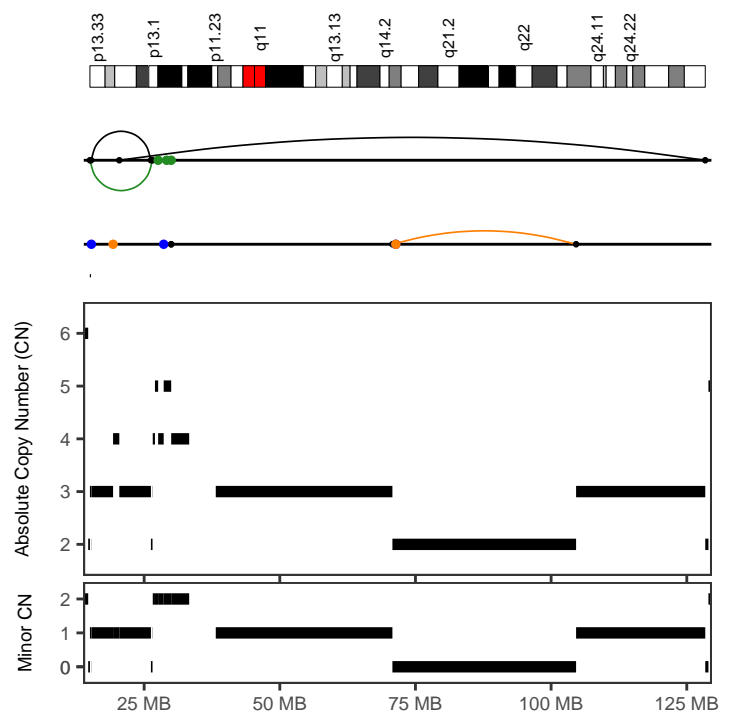

BTCA_donor_C080	
Cancer type	Biliary-AdenoCA
Position	12:15005593-128406118
Type	With other complex events
Interleaved intrachr. SVs	3
Total SVs (intrachr. + transl.)	11
SV types	DEL: 0; DUP: 0; h2hiINV: 2; t2tiINV: 1; TRA: 8
SVs in sample	142
Oscillating CN (2 and 3 states)	7, 18
CN segments	18
FDR fragment joints	0.59
FDR chr. breakp. enrich.	0.02
Linked to chrs	
Purity, ploidy	0.6, 2.79

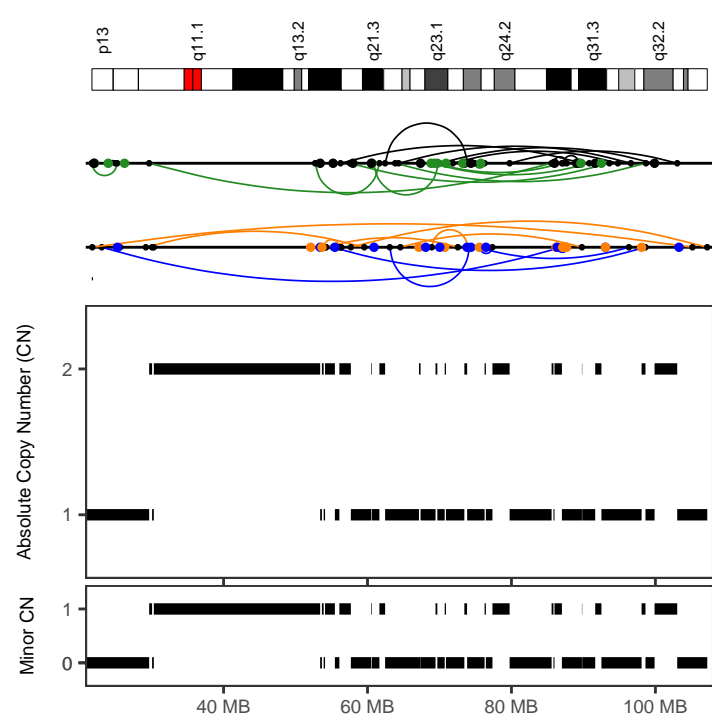
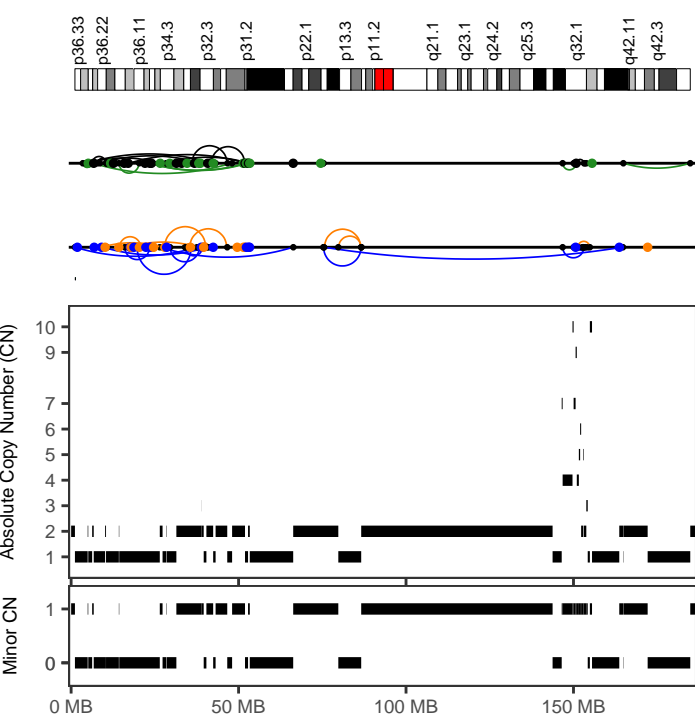

RK142	
Cancer type	Biliary-AdenoCA
Position	1:1138581-66347938
Type	With other complex events
Interleaved intrachr. SVs	34
Total SVs (intrachr. + transl.)	86
SV types	DEL: 7; DUP: 10; h2hINV: 11; t2tINV: 6; TRA: 52
SVs in sample	168
Oscillating CN (2 and 3 states)	14, 26
CN segments	26
FDR fragment joints	0.64
FDR chr. breakp. enrich.	0
Linked to chrs	
Purity, ploidy	0.22, 1.81

RK142	
Cancer type	Biliary-AdenoCA
Position	14:21707781-107204434
Type	Canonical without polyploidization
Interleaved intrachr. SVs	30
Total SVs (intrachr. + transl.)	79
SV types	DEL: 7; DUP: 6; h2hINV: 8; t2tINV: 9; TRA: 49
SVs in sample	168
Oscillating CN (2 and 3 states)	41, 41
CN segments	41
FDR fragment joints	0.91
FDR chr. breakp. enrich.	0
Linked to chrs	1:1138581-66347937;
Purity, ploidy	0.22, 1.81

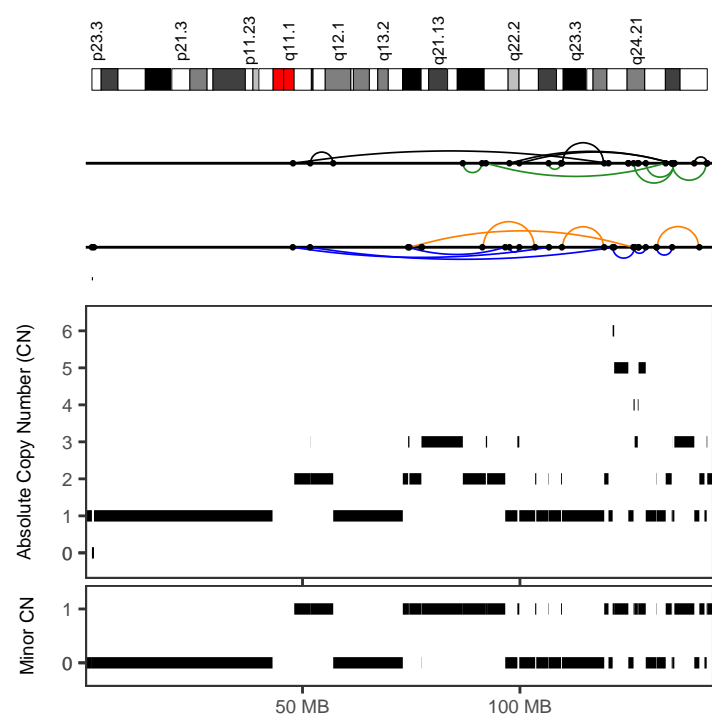
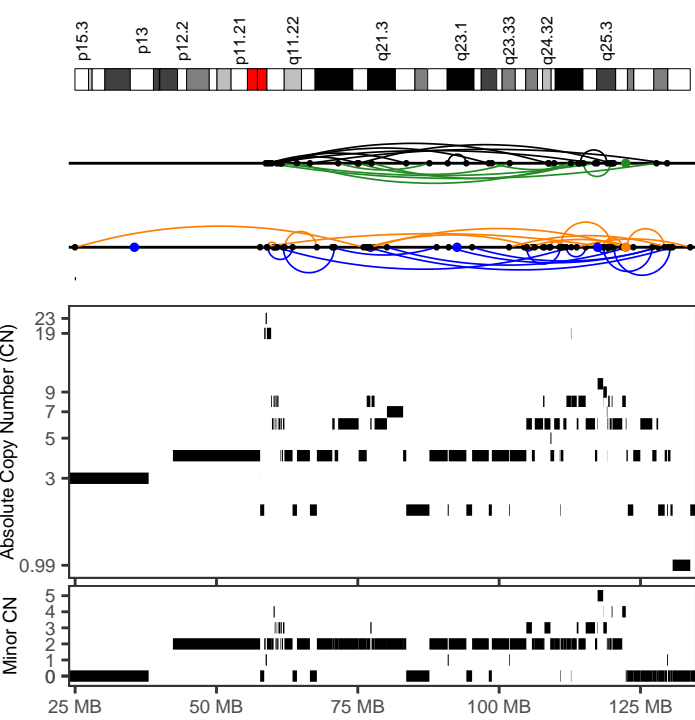

RK208	
Cancer type	Biliary-AdenoCA
Position	10:24963425-133800853
Type	With other complex events
Interleaved intrachr. SVs	50
Total SVs (intrachr. + transl.)	55
SV types	DEL: 15; DUP: 15; h2hINV: 11; t2tINV: 9; TRA: 5
SVs in sample	294
Oscillating CN (2 and 3 states)	11, 21
CN segments	89
FDR fragment joints	0.64
FDR chr. breakp. enrich.	0
Linked to chrs	
Purity, ploidy	0.2, 3.83

RK307	
Cancer type	Biliary-AdenoCA
Position	8:47769789-143083576
Type	With other complex events
Interleaved intrachr. SVs	19
Total SVs (intrachr. + transl.)	19
SV types	DEL: 3; DUP: 7; h2hINV: 4; t2tINV: 5; TRA: 0
SVs in sample	89
Oscillating CN (2 and 3 states)	9, 13
CN segments	45
FDR fragment joints	0.68
FDR chr. breakp. enrich.	0
Linked to chrs	
Purity, ploidy	0.37, 1.79

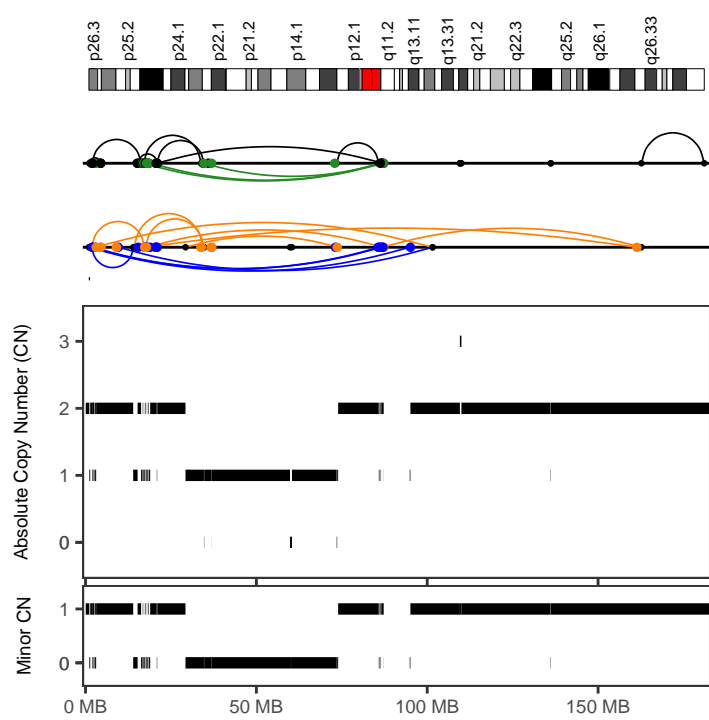
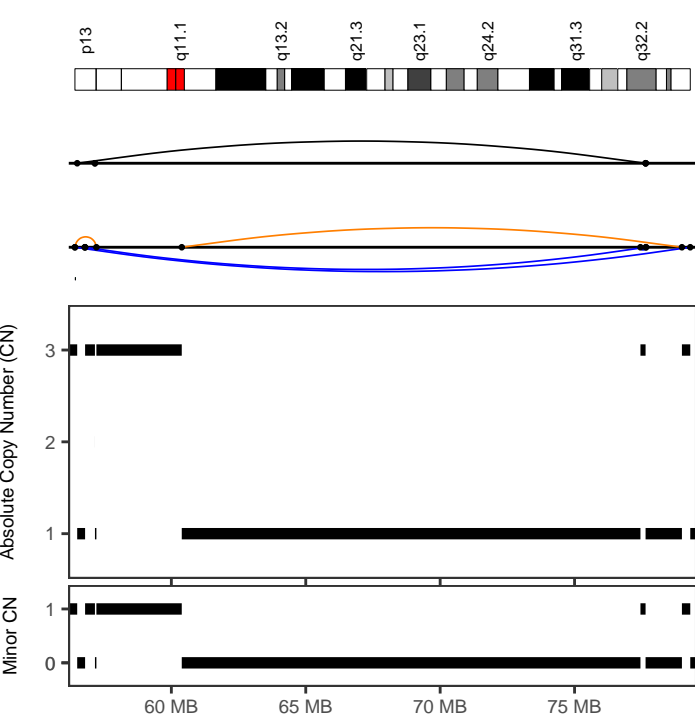

RK307
 Cancer type Biliary-AdenoCA
 Position 14:56412147-79304555
 Type Canonical without polyploidization
 Interleaved intrachr. SVs 6
 Total SVs (intrachr. + transl.) 6
 SV types DEL: 2; DUP: 3; h2hINV: 1; t2tINV: 0; TRA: 0
 SVs in sample 89
 Oscillating CN (2 and 3 states) 7, 8
 CN segments 11
 FDR fragment joints 0.59
 FDR chr. breakp. enrich. 0.01
 Linked to chrs
 Purity, ploidy 0.37, 1.79

RK308
 Cancer type Biliary-AdenoCA
 Position 3:999520-181068319
 Type Canonical without polyploidization
 Interleaved intrachr. SVs 35
 Total SVs (intrachr. + transl.) 127
 SV types DEL: 12; DUP: 6; h2hINV: 12; t2tINV: 5; TRA: 92
 SVs in sample 290
 Oscillating CN (2 and 3 states) 42, 65
 CN segments 65
 FDR fragment joints 0.59
 FDR chr. breakp. enrich. 0
 Linked to chrs 13:20391473-54701210;6:4291463-102377482
 Purity, ploidy 0.86, 1.98

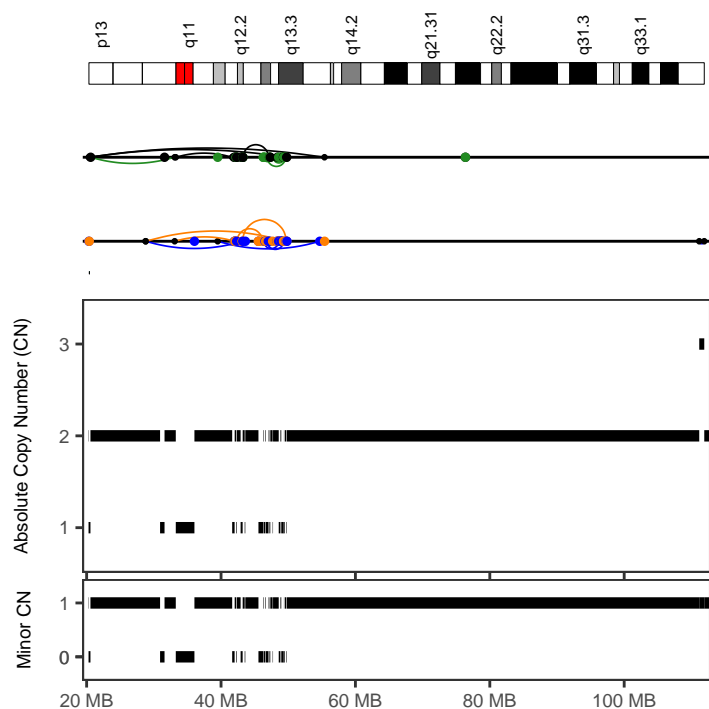
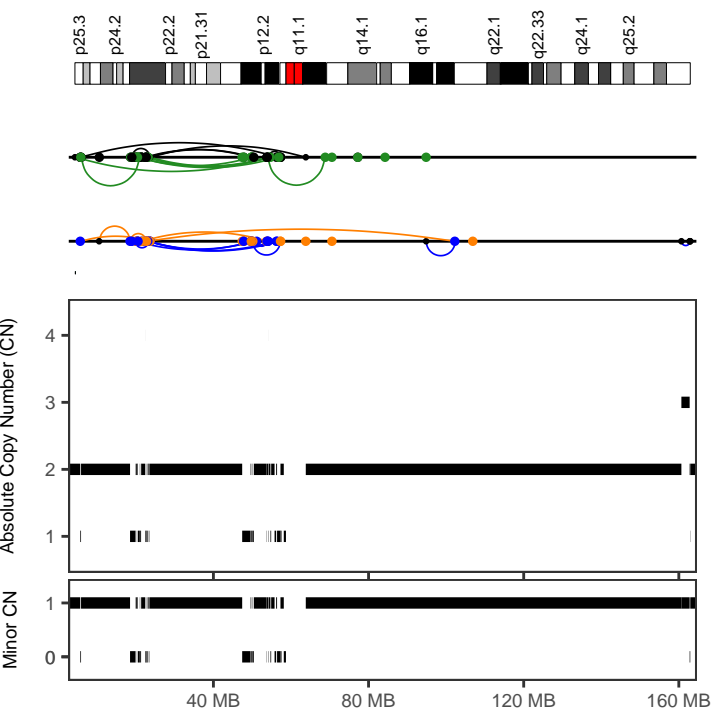

RK308
 Cancer type Biliary-AdenoCA
 Position 6:4291463-102377483
 Type With other complex events
 Interleaved intrachr. SVs 27
 Total SVs (intrachr. + transl.) 131
 SV types DEL: 5; DUP: 8; h2hINV: 6; t2tINV: 8; TRA: 104
 SVs in sample 290
 Oscillating CN (2 and 3 states) 21, 35
 CN segments 54
 FDR fragment joints 0.84
 FDR chr. breakp. enrich. 0
 Linked to chrs 13:20391473-54701210;3:999520-181068318
 Purity, ploidy 0.86, 1.98

RK308
 Cancer type Biliary-AdenoCA
 Position 13:20391473-54701211
 Type Canonical without polyploidization
 Interleaved intrachr. SVs 17
 Total SVs (intrachr. + transl.) 89
 SV types DEL: 5; DUP: 5; h2hINV: 3; t2tINV: 4; TRA: 72
 SVs in sample 290
 Oscillating CN (2 and 3 states) 38, 38
 CN segments 38
 FDR fragment joints 0.92
 FDR chr. breakp. enrich. 0
 Linked to chrs 3:999520-181068318;6:4291463-102377482
 Purity, ploidy 0.86, 1.98

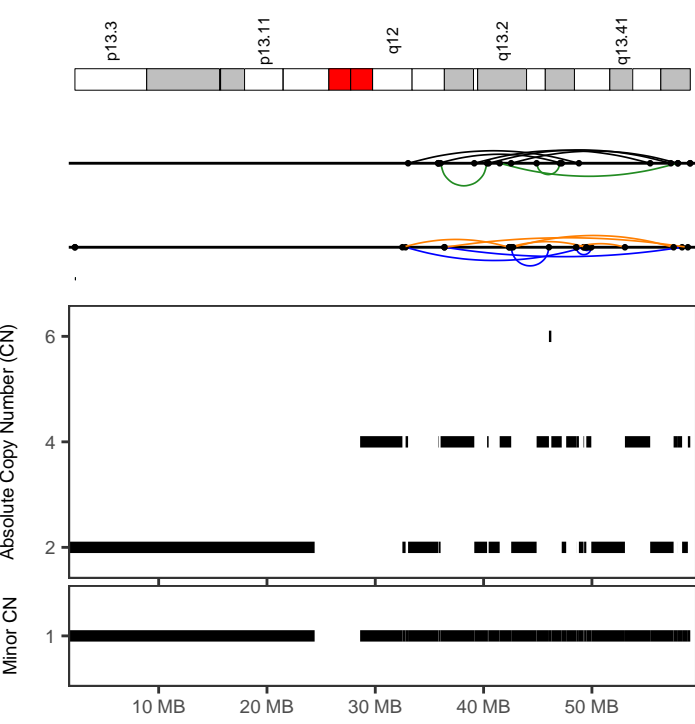

RK308	
Cancer type	Biliary-AdenoCA
Position	19:32501825-58859068
Type	With other complex events
Interleaved intrachr. SVs	18
Total SVs (intrachr. + transl.)	18
SV types	DEL: 5; DUP: 5; h2hINV: 5; t2tINV: 3; TRA: 0
SVs in sample	290
Oscillating CN (2 and 3 states)	17, 30
CN segments	30
FDR fragment joints	0.91
FDR chr. breakp. enrich.	0
Linked to chrs	
Purity, ploidy	0.86, 1.98

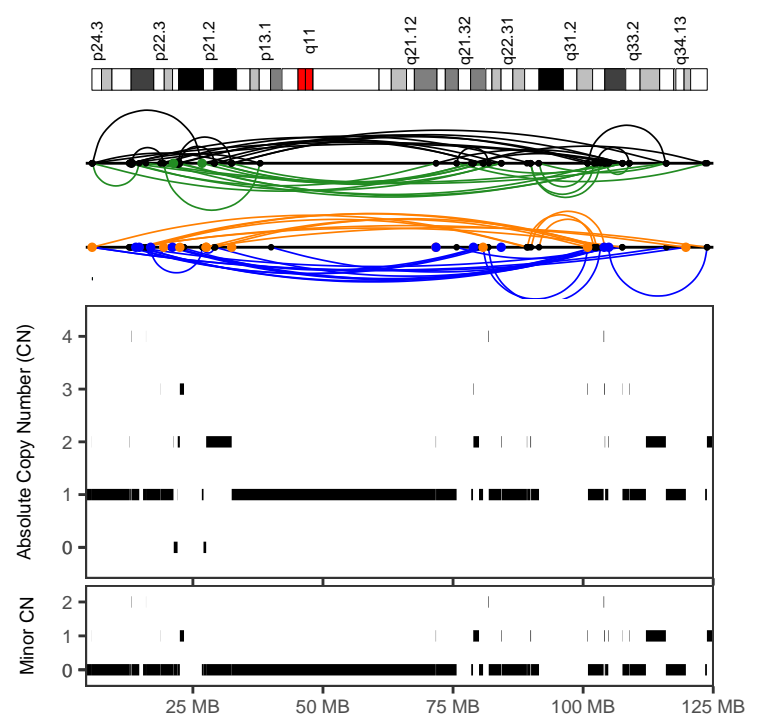

RK316	
Cancer type	Biliary-AdenoCA
Position	9:5597836-123851444
Type	With other complex events
Interleaved intrachr. SVs	79
Total SVs (intrachr. + transl.)	102
SV types	DEL: 13; DUP: 20; h2hINV: 23; t2tINV: 23; TRA: 23
SVs in sample	128
Oscillating CN (2 and 3 states)	7, 10
CN segments	50
FDR fragment joints	0.59
FDR chr. breakp. enrich.	0
Linked to chrs	6:108425970-158281848;
Purity, ploidy	0.33, 2.11

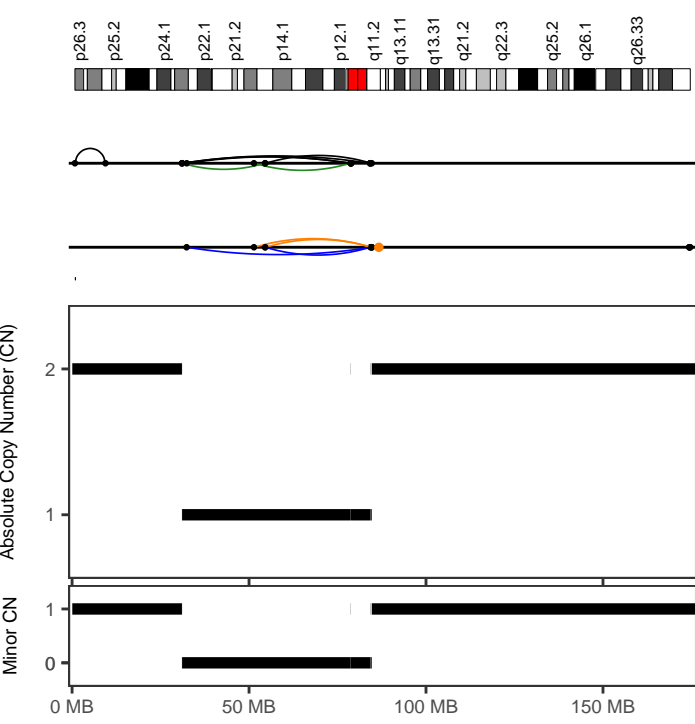

096b4f32-10c1-4737-a0dd-cae04c54ee33	
Cancer type	Bladder-TCC
Position	3:31044413-84685234
Type	Canonical without polyploidization
Interleaved intrachr. SVs	12
Total SVs (intrachr. + transl.)	12
SV types	DEL: 2; DUP: 2; h2hINV: 4; t2tINV: 4; TRA: 0
SVs in sample	136
Oscillating CN (2 and 3 states)	12, 12
CN segments	12
FDR fragment joints	0.8
FDR chr. breakp. enrich.	0.14
Linked to chrs	
Purity, ploidy	0.74, 1.77

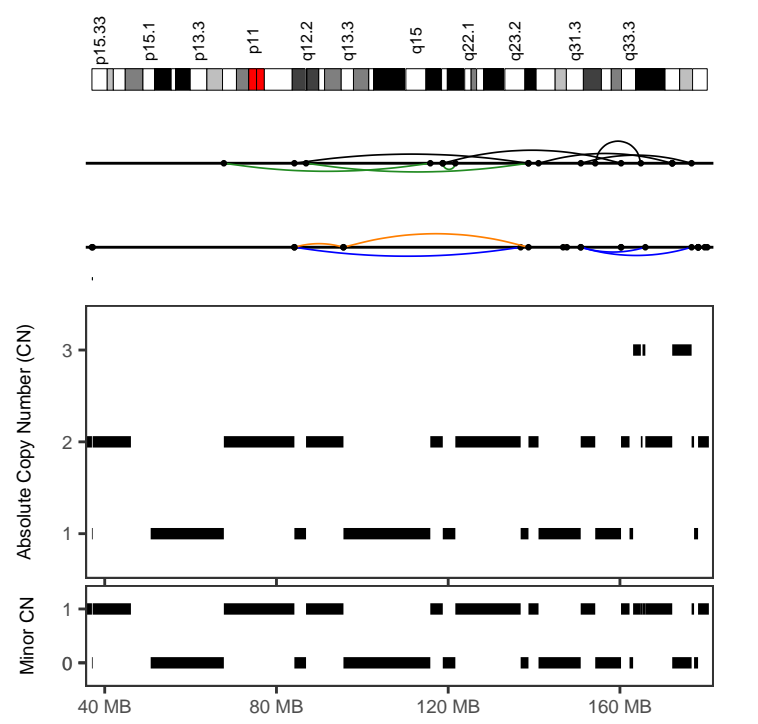

096b4f32-10c1-4737-a0dd-cae04c54ee33	
Cancer type	Bladder-TCC
Position	5:67743249-176695147
Type	Canonical without polyploidization
Interleaved intrachr. SVs	14
Total SVs (intrachr. + transl.)	14
SV types	DEL: 2; DUP: 4; h2hINV: 5; t2tINV: 3; TRA: 0
SVs in sample	136
Oscillating CN (2 and 3 states)	14, 20
CN segments	20
FDR fragment joints	0.78
FDR chr. breakp. enrich.	0
Linked to chrs	
Purity, ploidy	0.74, 1.77

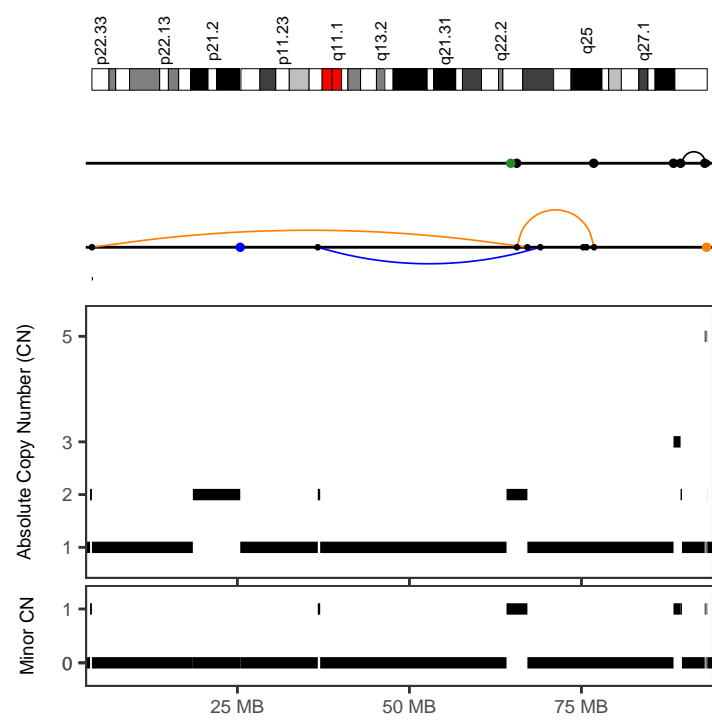
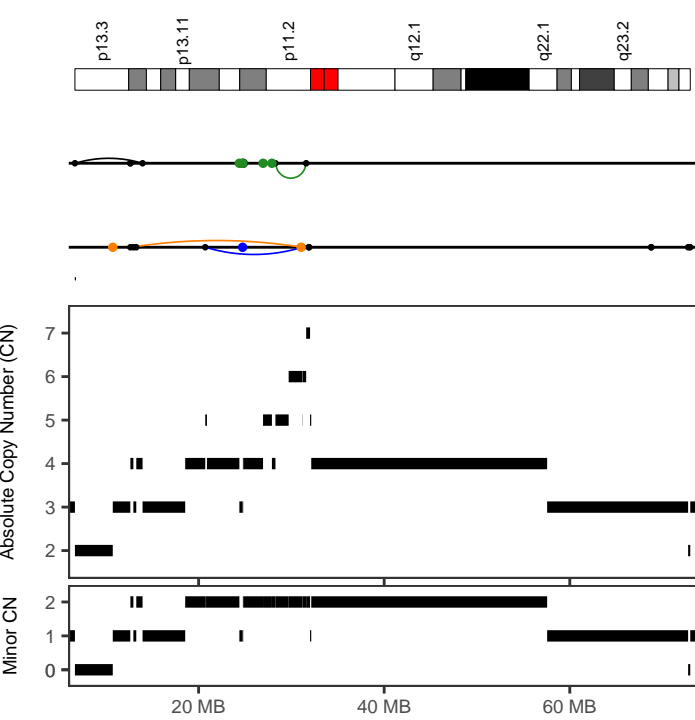

3ed614e7-f356-4d87-985b-d3bbbae3bb40

<i>Cancer type</i>	Bladder-TCC
<i>Position</i>	16:6669849-31591597
<i>Type</i>	With other complex events
<i>Interleaved intrachr. SVs</i>	5
<i>Total SVs (intrachr. + transl.)</i>	13
<i>SV types</i>	DEL: 1; DUP: 1; h2hiINV: 1; t2tiINV: 2; TRA: 8
<i>SVs in sample</i>	449
<i>Oscillating CN (2 and 3 states)</i>	8, 22
<i>CN segments</i>	22
<i>FDR fragment joints</i>	0.92
<i>FDR chr. breakp. enrich.</i>	0.27
<i>Linked to chrs</i>	11:8965507-99216922;X:3858348-76848684
<i>Purity, ploidy</i>	0.74, 3.29

3ed614e7-f356-4d87-985b-d3bbbae3bb40

<i>Cancer type</i>	Bladder-TCC
<i>Position</i>	X:3858348-76848685
<i>Type</i>	Canonical without polyploidization
<i>Interleaved intrachr. SVs</i>	4
<i>Total SVs (intrachr. + transl.)</i>	8
<i>SV types</i>	DEL: 2; DUP: 1; h2hiINV: 1; t2tiINV: 0; TRA: 4
<i>SVs in sample</i>	449
<i>Oscillating CN (2 and 3 states)</i>	7, 7
<i>CN segments</i>	7
<i>FDR fragment joints</i>	0.64
<i>FDR chr. breakp. enrich.</i>	0.28
<i>Linked to chrs</i>	16:6669849-31591596;
<i>Purity, ploidy</i>	0.74, 3.29

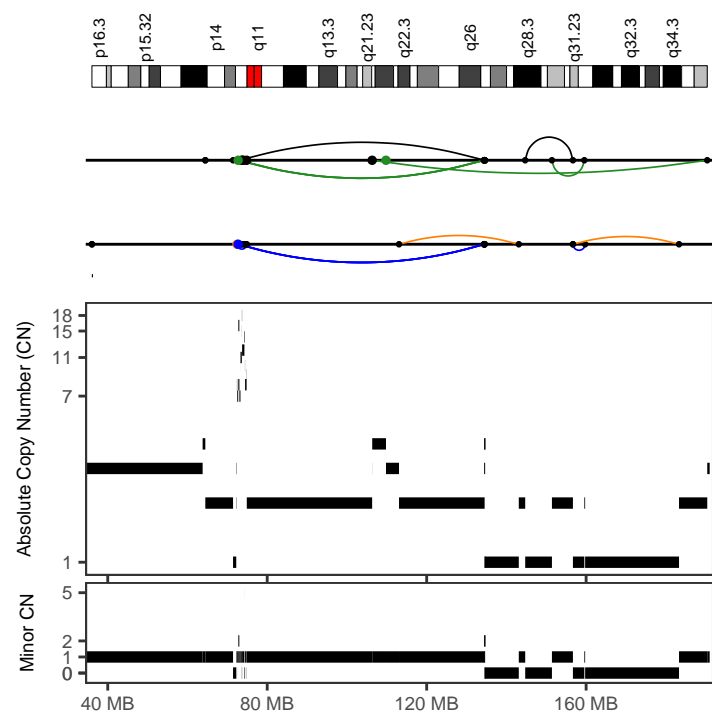
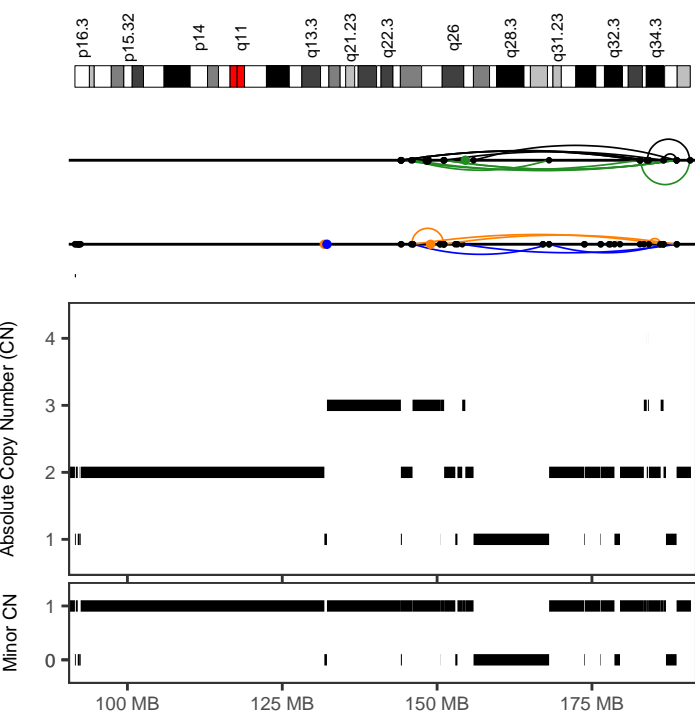

493a4ff2-37a5-4b79-928d-83dbfe534556

<i>Cancer type</i>	Bladder-TCC
<i>Position</i>	4:144150885-190874076
<i>Type</i>	With other complex events
<i>Interleaved intrachr. SVs</i>	24
<i>Total SVs (intrachr. + transl.)</i>	27
<i>SV types</i>	DEL: 6; DUP: 3; h2hiINV: 7; t2tiINV: 8; TRA: 3
<i>SVs in sample</i>	117
<i>Oscillating CN (2 and 3 states)</i>	9, 16
<i>CN segments</i>	29
<i>FDR fragment joints</i>	0.64
<i>FDR chr. breakp. enrich.</i>	0
<i>Linked to chrs</i>	
<i>Purity, ploidy</i>	0.85, 2

5d54c742-5a8e-4c40-8d62-95e75e210ab8

<i>Cancer type</i>	Bladder-TCC
<i>Position</i>	4:72403638-190385402
<i>Type</i>	With other complex events
<i>Interleaved intrachr. SVs</i>	20
<i>Total SVs (intrachr. + transl.)</i>	29
<i>SV types</i>	DEL: 2; DUP: 6; h2hiINV: 6; t2tiINV: 6; TRA: 9
<i>SVs in sample</i>	175
<i>Oscillating CN (2 and 3 states)</i>	9, 10
<i>CN segments</i>	37
<i>FDR fragment joints</i>	0.64
<i>FDR chr. breakp. enrich.</i>	0
<i>Linked to chrs</i>	14:53927912-83098831;
<i>Purity, ploidy</i>	0.6, 3.23

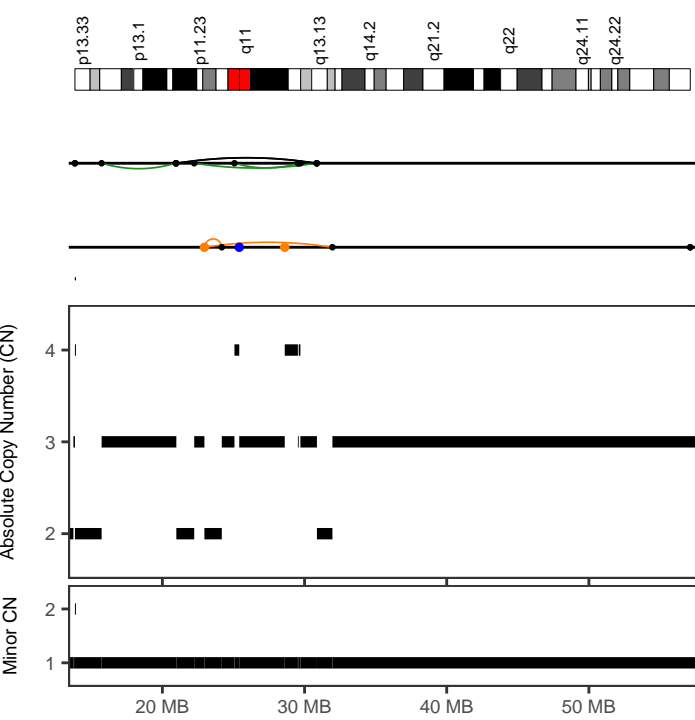

5d54c742-5a8e-4c40-8d62-95e75e210ab8

Cancer type	Bladder-TCC
Position	12:15725603-31961309
Type	With other complex events
Interleaved intrachr. SVs	5
Total SVs (intrachr. + transl.)	8
SV types	DEL: 1; DUP: 0; h2hiINV: 2; t2tiINV: 2; TRA: 3
SVs in sample	175
Oscillating CN (2 and 3 states)	7, 13
CN segments	13
FDR fragment joints	0.64
FDR chr. breakp. enrich.	0.05
Linked to chrs	
Purity, ploidy	0.6, 3.23

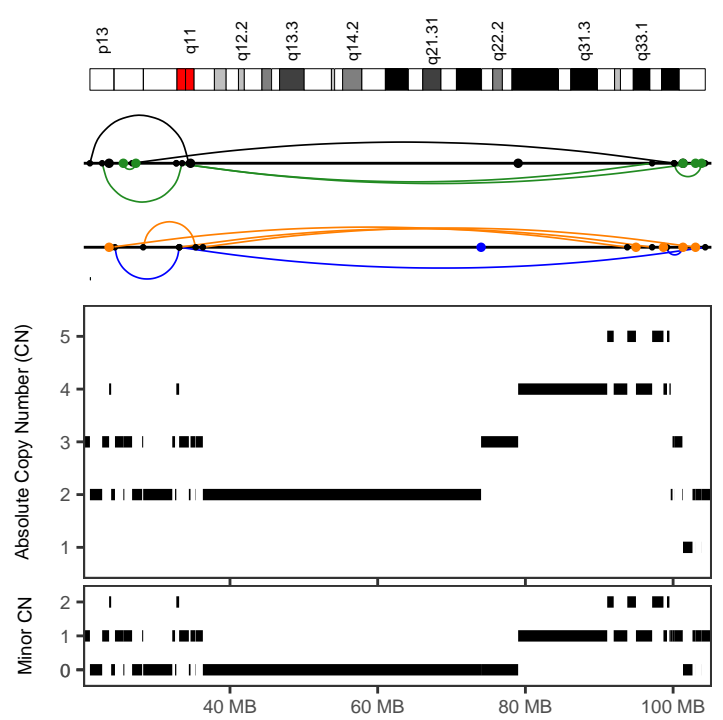

797a71ee-372d-41e5-aeee-5ab3c4661110

Cancer type	Bladder-TCC
Position	13:21033268-104354353
Type	With other complex events
Interleaved intrachr. SVs	14
Total SVs (intrachr. + transl.)	29
SV types	DEL: 4; DUP: 3; h2hiINV: 2; t2tiINV: 5; TRA: 15
SVs in sample	145
Oscillating CN (2 and 3 states)	10, 27
CN segments	41
FDR fragment joints	0.78
FDR chr. breakp. enrich.	0
Linked to chrs	20:24187366-56783858;
Purity, ploidy	0.93, 3.26

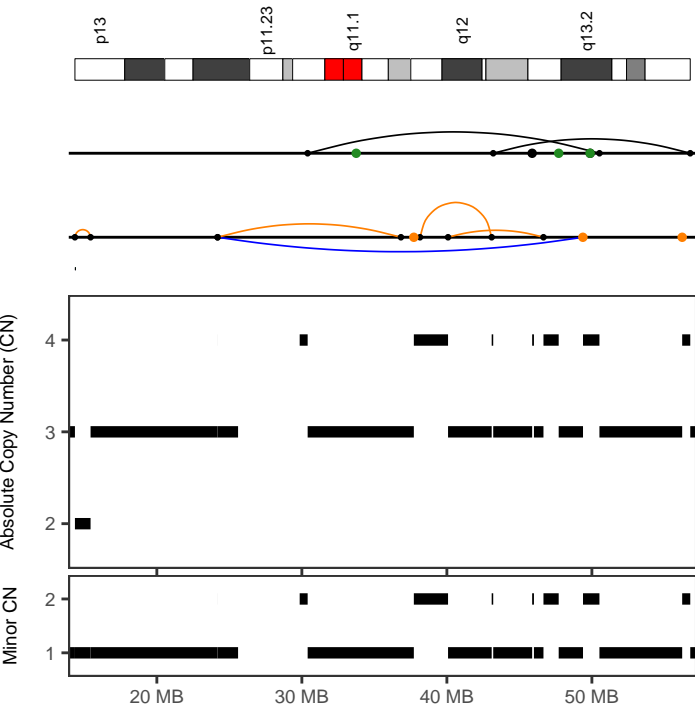

797a71ee-372d-41e5-aeee-5ab3c4661110

Cancer type	Bladder-TCC
Position	20:24187366-56783859
Type	After polyploidization
Interleaved intrachr. SVs	6
Total SVs (intrachr. + transl.)	14
SV types	DEL: 3; DUP: 1; h2hiINV: 2; t2tiINV: 0; TRA: 8
SVs in sample	145
Oscillating CN (2 and 3 states)	16, 16
CN segments	16
FDR fragment joints	0.59
FDR chr. breakp. enrich.	0
Linked to chrs	13:21033268-104354352;
Purity, ploidy	0.93, 3.26

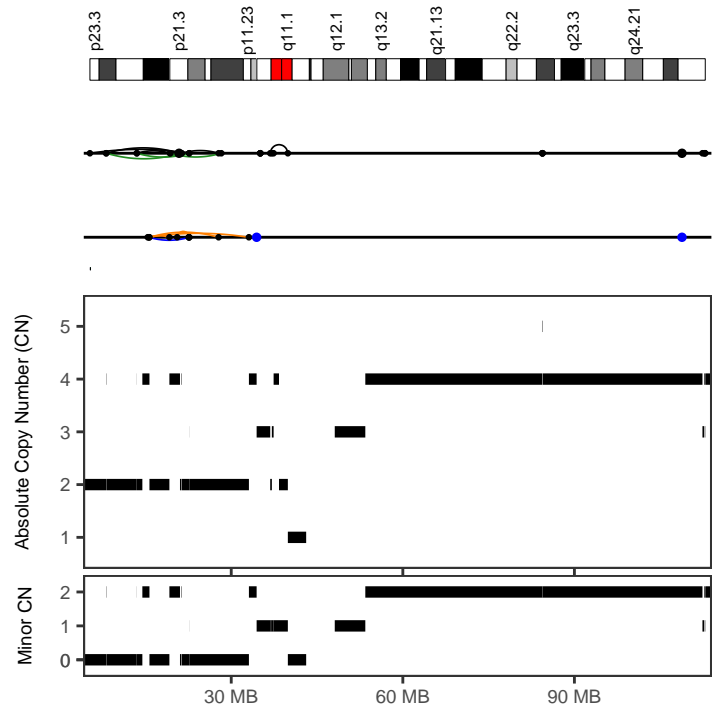

904a8757-e0c5-41ef-b583-c8f170caaac1

Cancer type	Bladder-TCC
Position	8:5291228-33089595
Type	Before polyploidization
Interleaved intrachr. SVs	12
Total SVs (intrachr. + transl.)	13
SV types	DEL: 4; DUP: 1; h2hiINV: 4; t2tiINV: 3; TRA: 1
SVs in sample	274
Oscillating CN (2 and 3 states)	11, 14
CN segments	14
FDR fragment joints	0.64
FDR chr. breakp. enrich.	0.03
Linked to chrs	
Purity, ploidy	0.6, 2.92

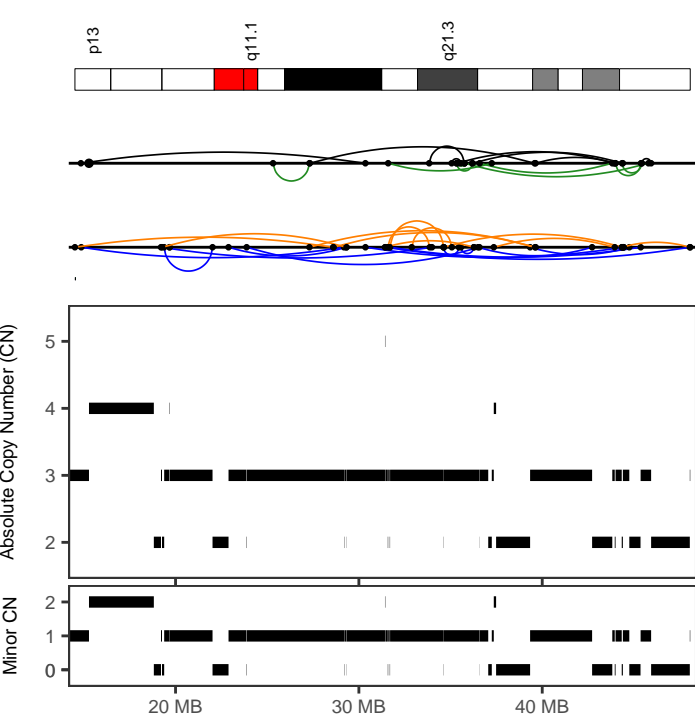

904a8757-e0c5-41ef-b583-c8f170caaac1

Cancer type	Bladder-TCC
Position	21:14511470-48074038
Type	With other complex events
Interleaved intrachr. SVs	39
Total SVs (intrachr. + transl.)	40
SV types	DEL: 12; DUP: 11; h2hINV: 8; t2tINV: 8; TRA: 1
SVs in sample	274
Oscillating CN (2 and 3 states)	14, 16
CN segments	43
FDR fragment joints	0.81
FDR chr. breakp. enrich.	0
Linked to chrs	
Purity, ploidy	0.6, 2.92

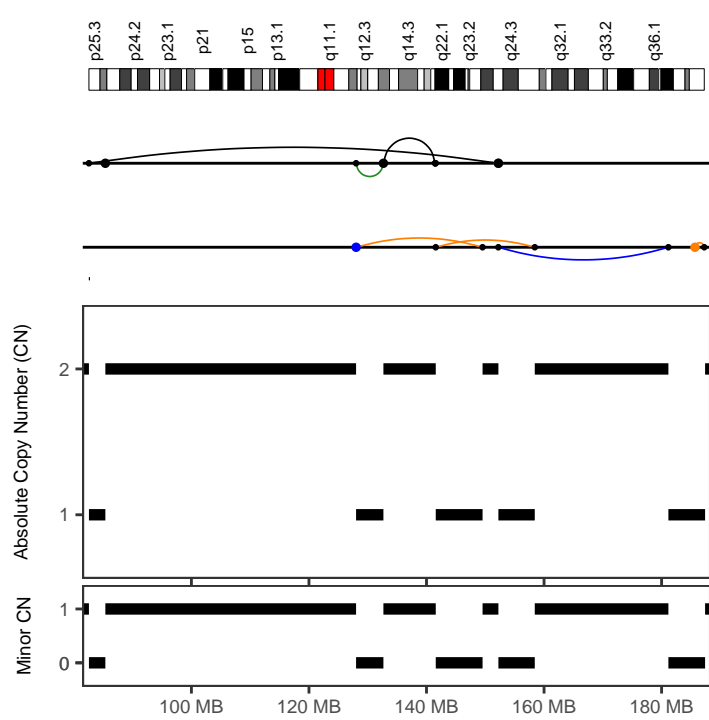

f48937ed-e294-41f0-8872-7010391167a9

Cancer type	Bladder-TCC
Position	2:82560680-181154512
Type	Canonical without polyploidization
Interleaved intrachr. SVs	4
Total SVs (intrachr. + transl.)	9
SV types	DEL: 2; DUP: 1; h2hINV: 1; t2tINV: 0; TRA: 5
SVs in sample	78
Oscillating CN (2 and 3 states)	9, 9
CN segments	9
FDR fragment joints	0.64
FDR chr. breakp. enrich.	0
Linked to chrs	
Purity, ploidy	0.92, 2.07

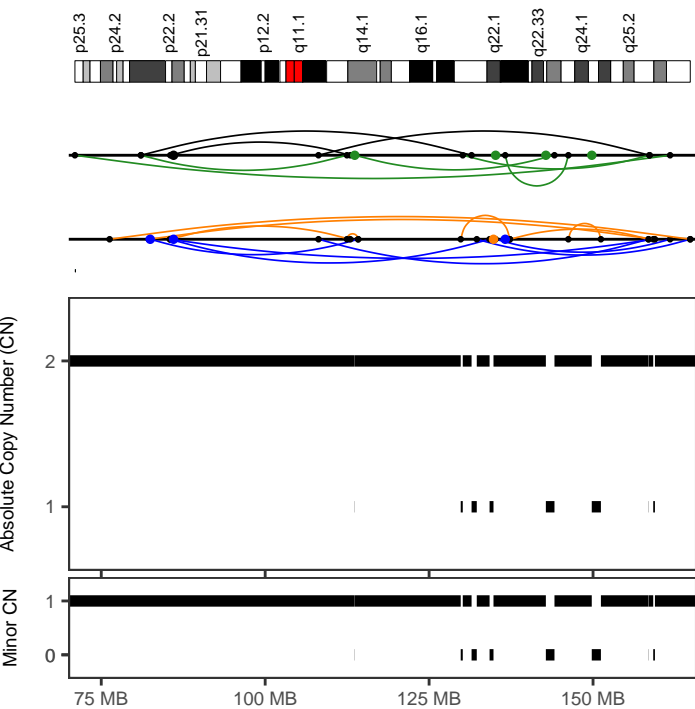

CGP_donor_1437410

Cancer type	Bone-Benign
Position	6:70986165-164827209
Type	Canonical without polyploidization
Interleaved intrachr. SVs	21
Total SVs (intrachr. + transl.)	30
SV types	DEL: 7; DUP: 6; h2hINV: 3; t2tINV: 5; TRA: 9
SVs in sample	33
Oscillating CN (2 and 3 states)	17, 17
CN segments	17
FDR fragment joints	0.72
FDR chr. breakp. enrich.	0
Linked to chrs	
Purity, ploidy	0.72, 2

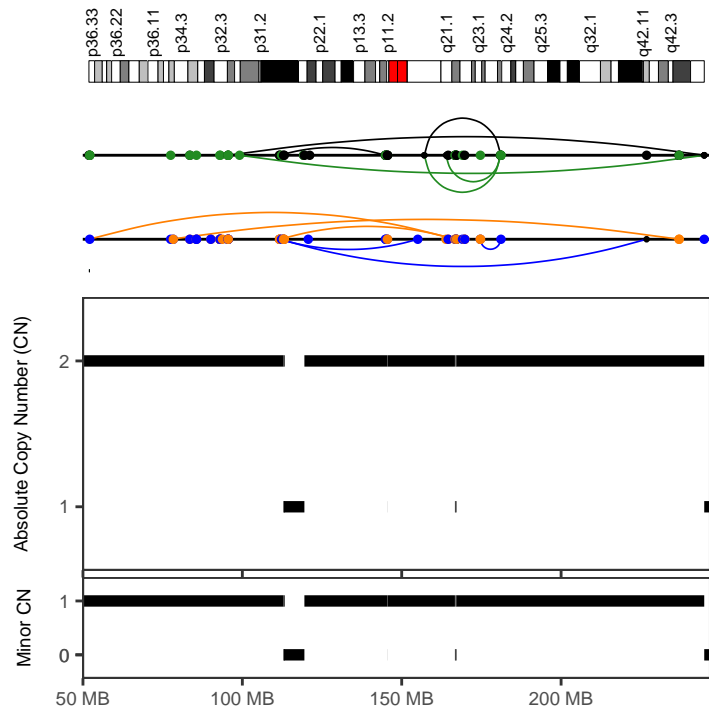

CGP_donor_1437411

Cancer type	Bone-Benign
Position	1:51871319-244912139
Type	Canonical without polyploidization
Interleaved intrachr. SVs	12
Total SVs (intrachr. + transl.)	130
SV types	DEL: 3; DUP: 3; h2hINV: 3; t2tINV: 3; TRA: 118
SVs in sample	513
Oscillating CN (2 and 3 states)	18, 18
CN segments	18
FDR fragment joints	1
FDR chr. breakp. enrich.	0
Linked to chrs	2:8888556-242818177;4:3484005-186431923
Purity, ploidy	0.75, 1.98

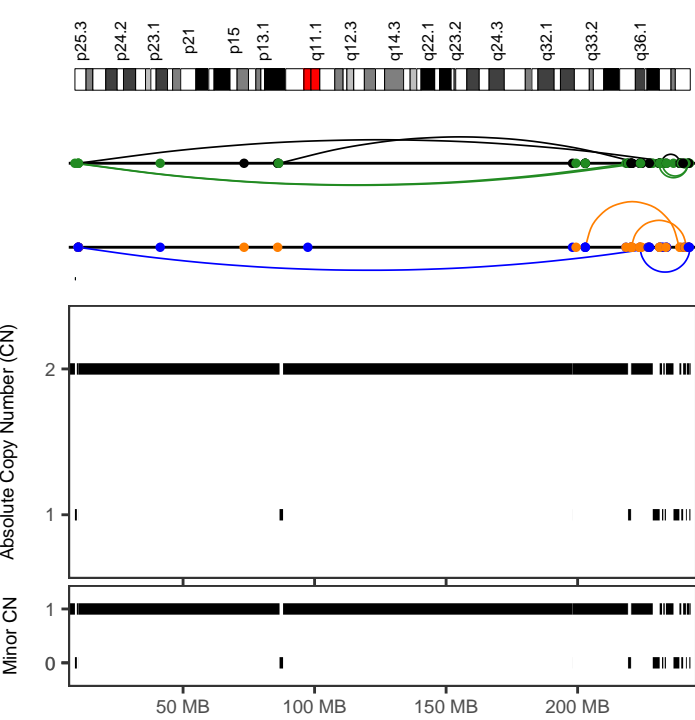

CGP_donor_1437411	
<i>Cancer type</i>	Bone-Benign
<i>Position</i>	2:8888556-242818178
<i>Type</i>	Canonical without polyploidization
<i>Interleaved intrachr. SVs</i>	13
<i>Total SVs (intrachr. + transl.)</i>	134
<i>SV types</i>	DEL: 2; DUP: 2; h2hINV: 3; t2tINV: 6; TRA: 121
<i>SVs in sample</i>	513
<i>Oscillating CN (2 and 3 states)</i>	37, 37
<i>CN segments</i>	37
<i>FDR fragment joints</i>	0.59
<i>FDR chr. breakp. enrich.</i>	0
<i>Linked to chrs</i>	1:51871319-244912138;4:3484005-186431923 5:67575508-163331316;
<i>Purity, ploidy</i>	0.75, 1.98

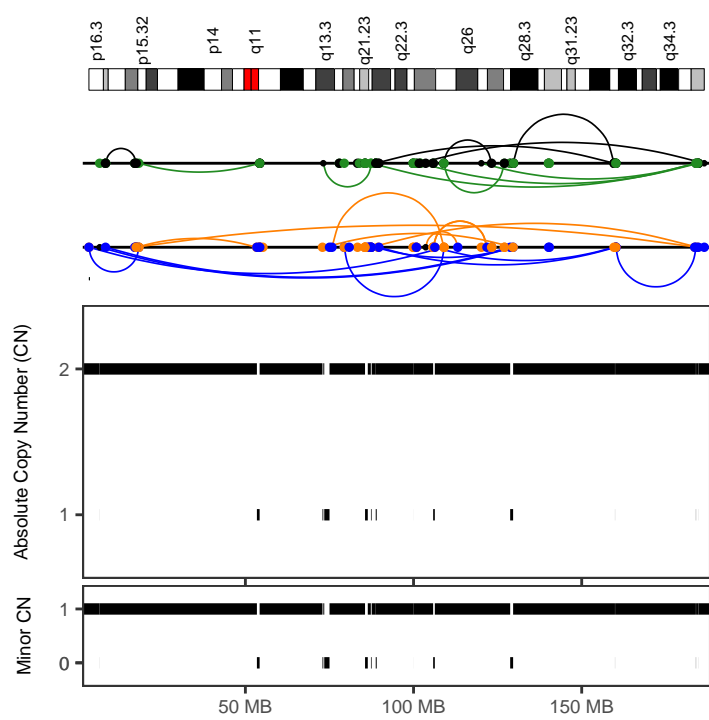

CGP_donor_1437411	
<i>Cancer type</i>	Bone-Benign
<i>Position</i>	4:3484005-186431924
<i>Type</i>	Canonical without polyploidization
<i>Interleaved intrachr. SVs</i>	30
<i>Total SVs (intrachr. + transl.)</i>	195
<i>SV types</i>	DEL: 8; DUP: 9; h2hINV: 6; t2tINV: 7; TRA: 165
<i>SVs in sample</i>	513
<i>Oscillating CN (2 and 3 states)</i>	37, 37
<i>CN segments</i>	37
<i>FDR fragment joints</i>	0.91
<i>FDR chr. breakp. enrich.</i>	0
<i>Linked to chrs</i>	1:51871319-244912138;2:8888556-242818177
<i>Purity, ploidy</i>	0.75, 1.98

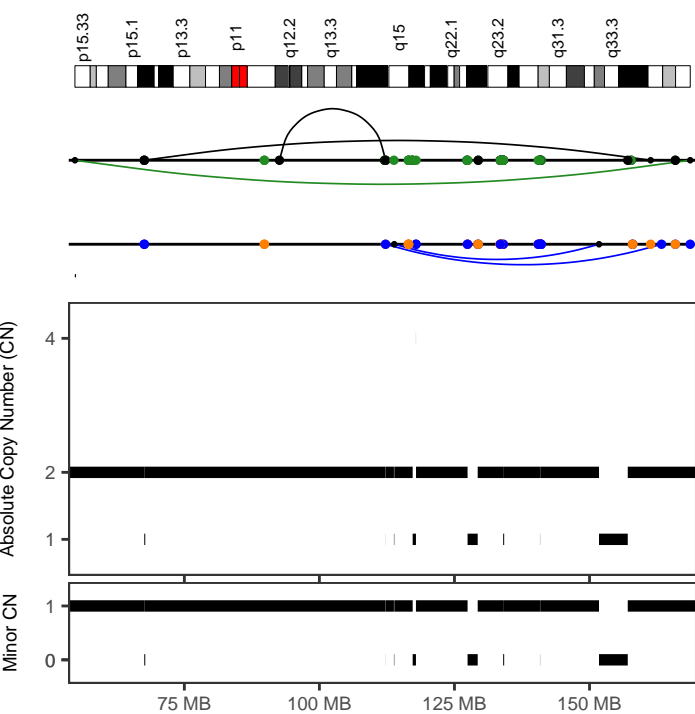

CGP_donor_1437411	
<i>Cancer type</i>	Bone-Benign
<i>Position</i>	5:67575508-163331317
<i>Type</i>	With other complex events
<i>Interleaved intrachr. SVs</i>	3
<i>Total SVs (intrachr. + transl.)</i>	93
<i>SV types</i>	DEL: 0; DUP: 1; h2hINV: 2; t2tINV: 0; TRA: 90
<i>SVs in sample</i>	513
<i>Oscillating CN (2 and 3 states)</i>	11, 11
<i>CN segments</i>	20
<i>FDR fragment joints</i>	0.59
<i>FDR chr. breakp. enrich.</i>	0
<i>Linked to chrs</i>	1:51871319-244912138;2:8888556-242818177 4:3484005-186431923;
<i>Purity, ploidy</i>	0.75, 1.98

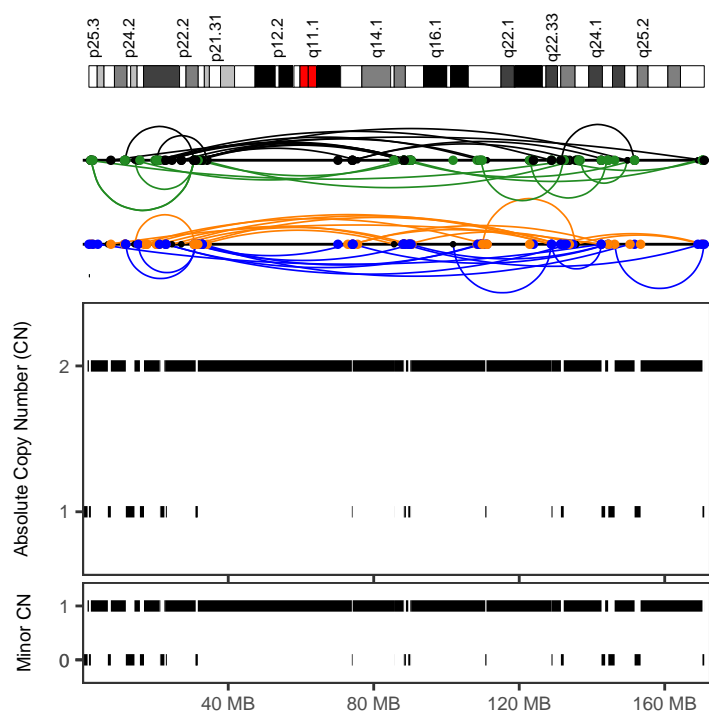

CGP_donor_1437411	
<i>Cancer type</i>	Bone-Benign
<i>Position</i>	6:1694508-170873562
<i>Type</i>	Canonical without polyploidization
<i>Interleaved intrachr. SVs</i>	65
<i>Total SVs (intrachr. + transl.)</i>	284
<i>SV types</i>	DEL: 16; DUP: 15; h2hINV: 16; t2tINV: 18; TRA: 219
<i>SVs in sample</i>	513
<i>Oscillating CN (2 and 3 states)</i>	57, 57
<i>CN segments</i>	57
<i>FDR fragment joints</i>	0.98
<i>FDR chr. breakp. enrich.</i>	0
<i>Linked to chrs</i>	1:51871319-244912138;2:8888556-242818177 4:3484005-186431923;
<i>Purity, ploidy</i>	0.75, 1.98

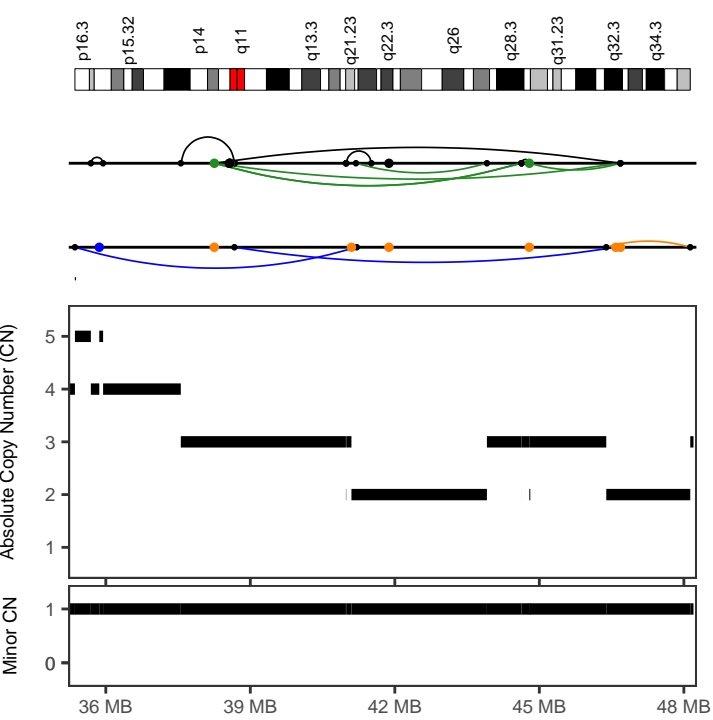

CGP_donor_1602529	
Cancer type	Bone-Epith
Position	4:35358971-48132846
Type	Canonical without polyploidization
Interleaved intrachr. SVs	11
Total SVs (intrachr. + transl.)	24
SV types	DEL: 1; DUP: 2; h2hiINV: 3; t2tiINV: 5; TRA: 13
SVs in sample	71
Oscillating CN (2 and 3 states)	11, 15
CN segments	15
FDR fragment joints	0.59
FDR chr. breakp. enrich.	0
Linked to chrs	
Purity, ploidy	0.77, 1.64

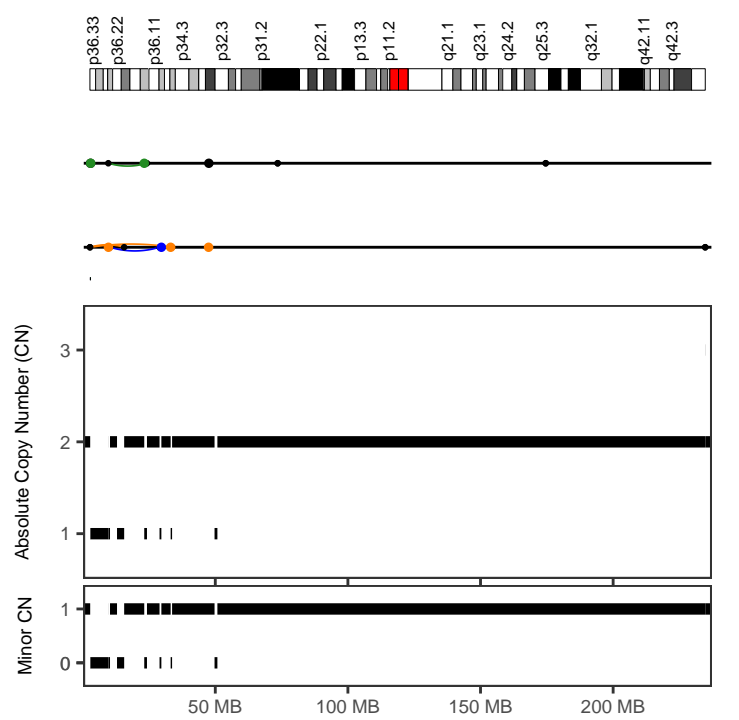

CGP_donor_1691150	
Cancer type	Bone-Epith
Position	1:2737096-33713570
Type	Canonical without polyploidization
Interleaved intrachr. SVs	4
Total SVs (intrachr. + transl.)	10
SV types	DEL: 2; DUP: 1; h2hiINV: 0; t2tiINV: 1; TRA: 6
SVs in sample	103
Oscillating CN (2 and 3 states)	15, 15
CN segments	15
FDR fragment joints	0.64
FDR chr. breakp. enrich.	0.07
Linked to chrs	15:33454042-35471243;
Purity, ploidy	0.76, 1.72

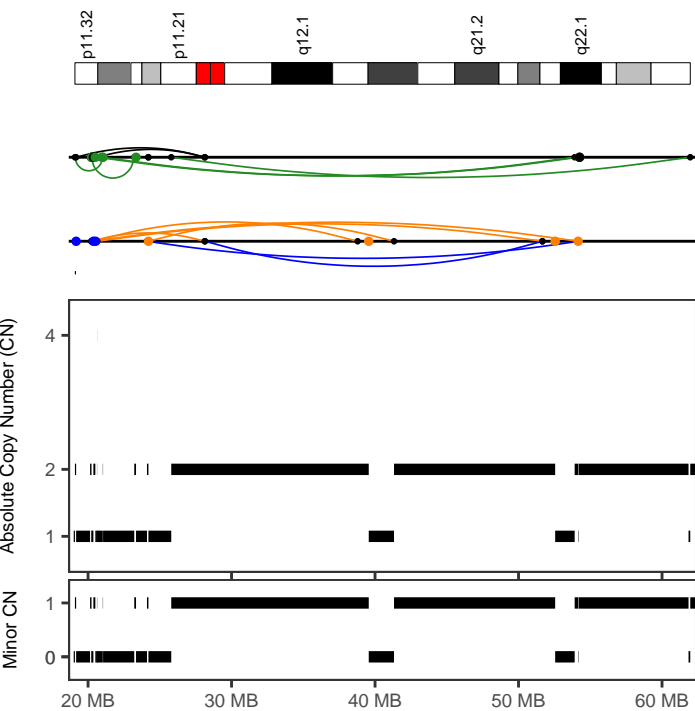

CGP_donor_1691150	
Cancer type	Bone-Epith
Position	18:19084928-61967083
Type	With other complex events
Interleaved intrachr. SVs	16
Total SVs (intrachr. + transl.)	32
SV types	DEL: 5; DUP: 2; h2hiINV: 2; t2tiINV: 7; TRA: 16
SVs in sample	103
Oscillating CN (2 and 3 states)	16, 27
CN segments	27
FDR fragment joints	0.59
FDR chr. breakp. enrich.	0
Linked to chrs	
Purity, ploidy	0.76, 1.72

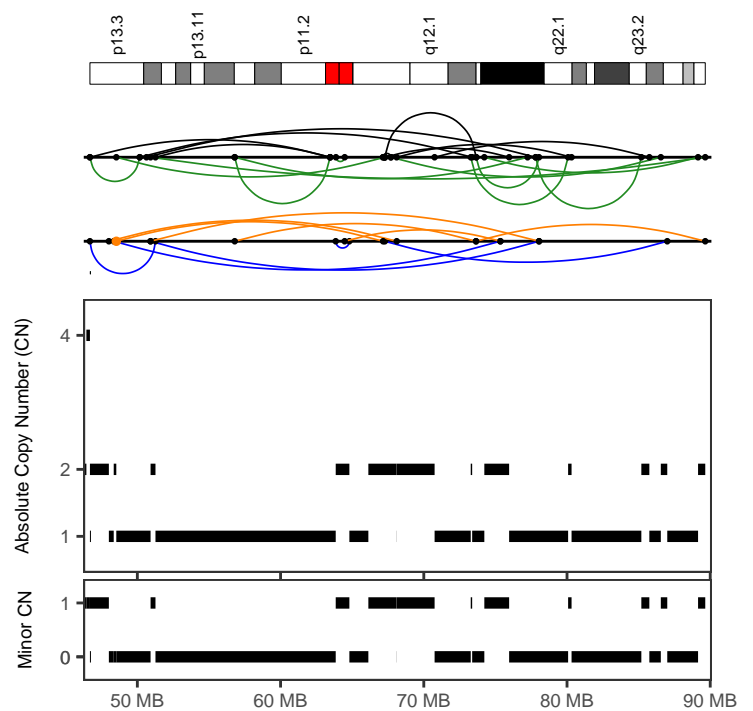

CGP_donor_1841267	
Cancer type	Bone-Epith
Position	16:46689644-89652038
Type	Canonical without polyploidization
Interleaved intrachr. SVs	32
Total SVs (intrachr. + transl.)	33
SV types	DEL: 6; DUP: 5; h2hiINV: 9; t2tiINV: 12; TRA: 1
SVs in sample	59
Oscillating CN (2 and 3 states)	24, 24
CN segments	24
FDR fragment joints	0.59
FDR chr. breakp. enrich.	0
Linked to chrs	
Purity, ploidy	0.32, 1.8

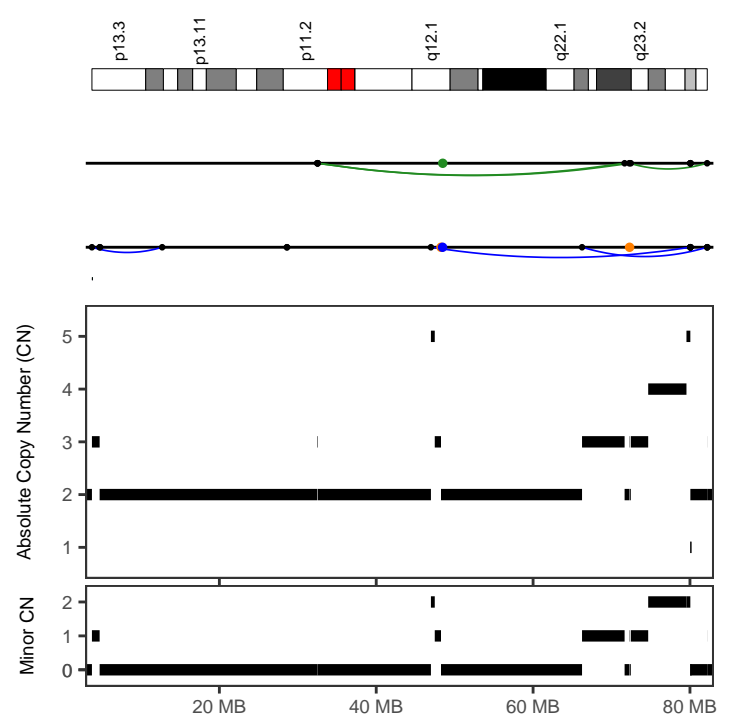
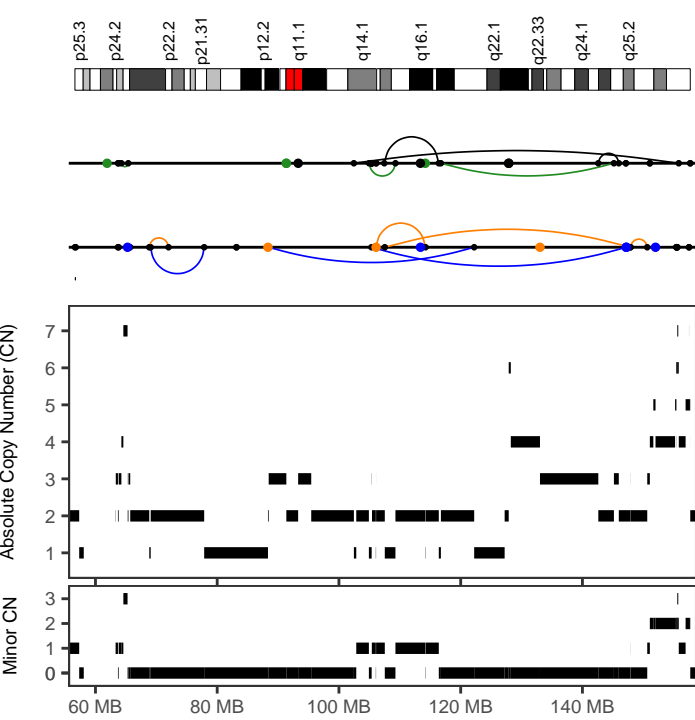

CGP_donor_1397077

Cancer type Bone-Osteosarc
 Position 6:88458092-155828131
 Type With other complex events
 Interleaved intrachr. SVs 11
 Total SVs (intrachr. + transl.) 24
 SV types DEL: 2; DUP: 2; h2hINV: 4;
 t2tINV: 3; TRA: 13
 SVs in sample 379
 Oscillating CN (2 and 3 states) 9, 13
 CN segments 40
 FDR fragment joints 0.84
 FDR chr. breakp. enrich. 0
 Linked to chrs 20:14754035-59064330;5:759551-44322946
 Purity, ploidy 0.47, 2.53

CGP_donor_1397083

Cancer type Bone-Osteosarc
 Position 16:32468669-82206220
 Type With other complex events
 Interleaved intrachr. SVs 5
 Total SVs (intrachr. + transl.) 9
 SV types DEL: 0; DUP: 2; h2hINV: 0;
 t2tINV: 3; TRA: 4
 SVs in sample 142
 Oscillating CN (2 and 3 states) 7, 10
 CN segments 19
 FDR fragment joints 0.59
 FDR chr. breakp. enrich. 0
 Linked to chrs
 Purity, ploidy 0.57, 3.02

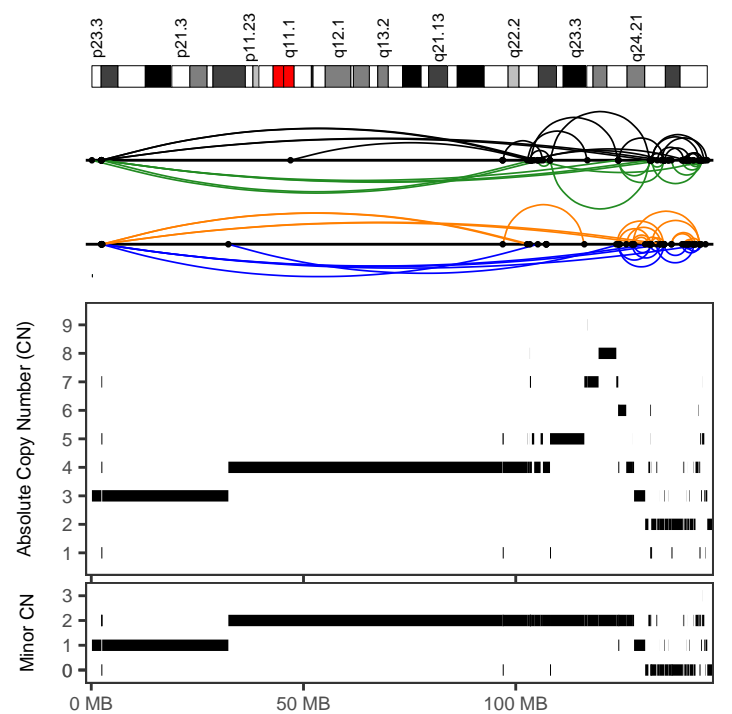
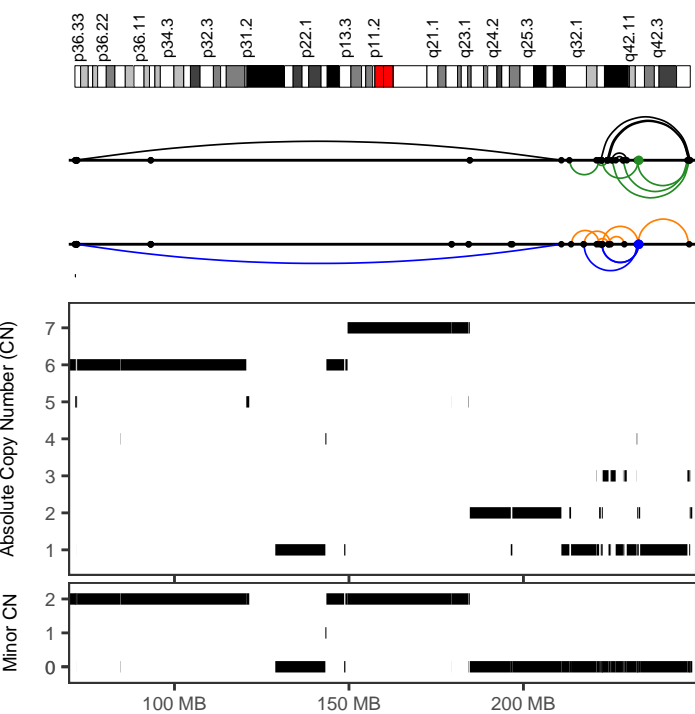

CGP_donor_1397084

Cancer type Bone-Osteosarc
 Position 1:213162214-247806789
 Type With other complex events
 Interleaved intrachr. SVs 21
 Total SVs (intrachr. + transl.) 24
 SV types DEL: 6; DUP: 4; h2hINV: 5;
 t2tINV: 6; TRA: 3
 SVs in sample 195
 Oscillating CN (2 and 3 states) 13, 14
 CN segments 30
 FDR fragment joints 0.94
 FDR chr. breakp. enrich. 0
 Linked to chrs
 Purity, ploidy 0.7, 3.46

CGP_donor_1397084

Cancer type Bone-Osteosarc
 Position 8:155450-145113709
 Type With other complex events
 Interleaved intrachr. SVs 83
 Total SVs (intrachr. + transl.) 83
 SV types DEL: 21; DUP: 16; h2hINV: 24;
 t2tINV: 22; TRA: 0
 SVs in sample 195
 Oscillating CN (2 and 3 states) 8, 20
 CN segments 90
 FDR fragment joints 0.72
 FDR chr. breakp. enrich. 0
 Linked to chrs
 Purity, ploidy 0.7, 3.46

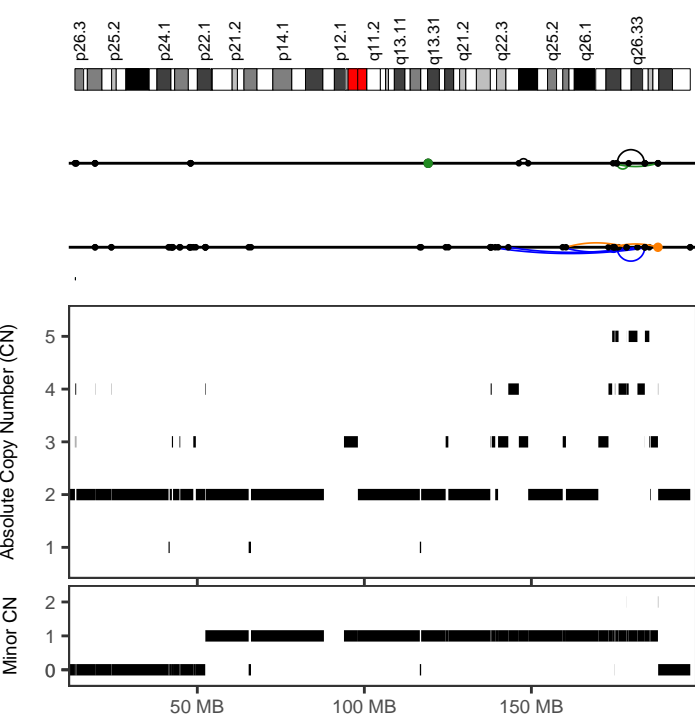

CGP_donor_1437403	
Cancer type	Bone-Osteosarc
Position	3:137693454-187956215
Type	With other complex events
Interleaved intrachr. SVs	11
Total SVs (intrachr. + transl.)	12
SV types	DEL: 2; DUP: 6; h2hINV: 1; t2tINV: 2; TRA: 1
SVs in sample	445
Oscillating CN (2 and 3 states)	11, 22
CN segments	30
FDR fragment joints	0.59
FDR chr. breakp. enrich.	0.16
Linked to chrs	
Purity, ploidy	0.8, 2.57

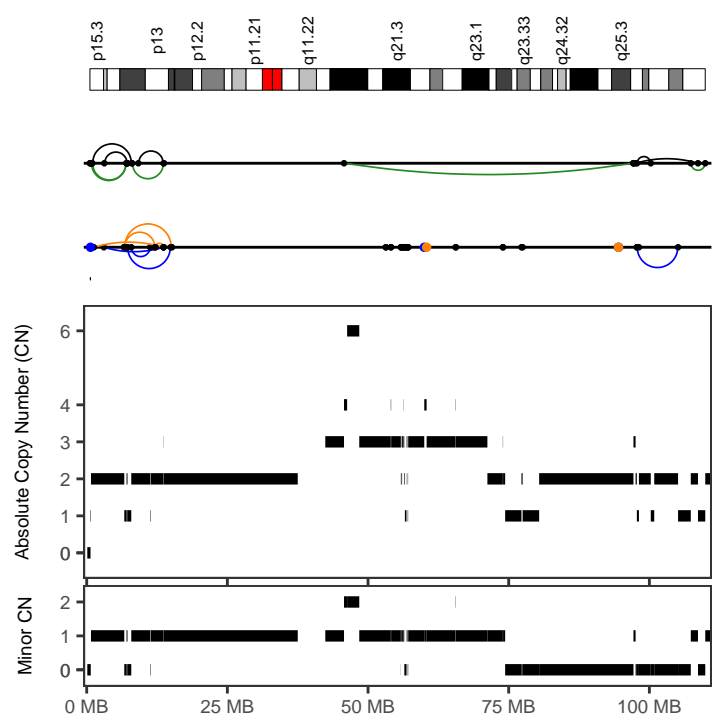

CGP_donor_1437403	
Cancer type	Bone-Osteosarc
Position	10:757620-15159495
Type	Canonical without polyploidization
Interleaved intrachr. SVs	14
Total SVs (intrachr. + transl.)	14
SV types	DEL: 4; DUP: 3; h2hINV: 4; t2tINV: 3; TRA: 0
SVs in sample	445
Oscillating CN (2 and 3 states)	9, 11
CN segments	11
FDR fragment joints	0.98
FDR chr. breakp. enrich.	0
Linked to chrs	
Purity, ploidy	0.8, 2.57

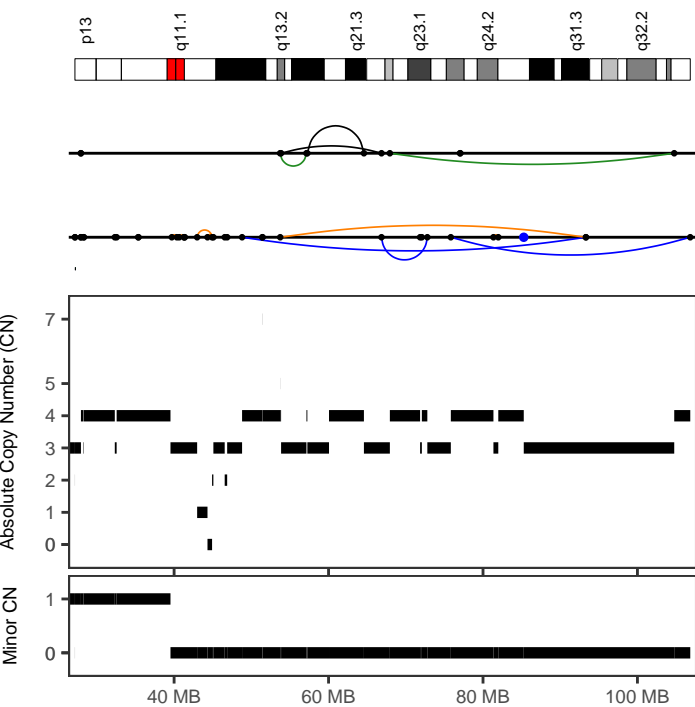

CGP_donor_1437403	
Cancer type	Bone-Osteosarc
Position	14:48802183-106839331
Type	After polyploidization
Interleaved intrachr. SVs	7
Total SVs (intrachr. + transl.)	8
SV types	DEL: 1; DUP: 3; h2hINV: 1; t2tINV: 2; TRA: 1
SVs in sample	445
Oscillating CN (2 and 3 states)	15, 19
CN segments	19
FDR fragment joints	0.74
FDR chr. breakp. enrich.	0.03
Linked to chrs	
Purity, ploidy	0.8, 2.57

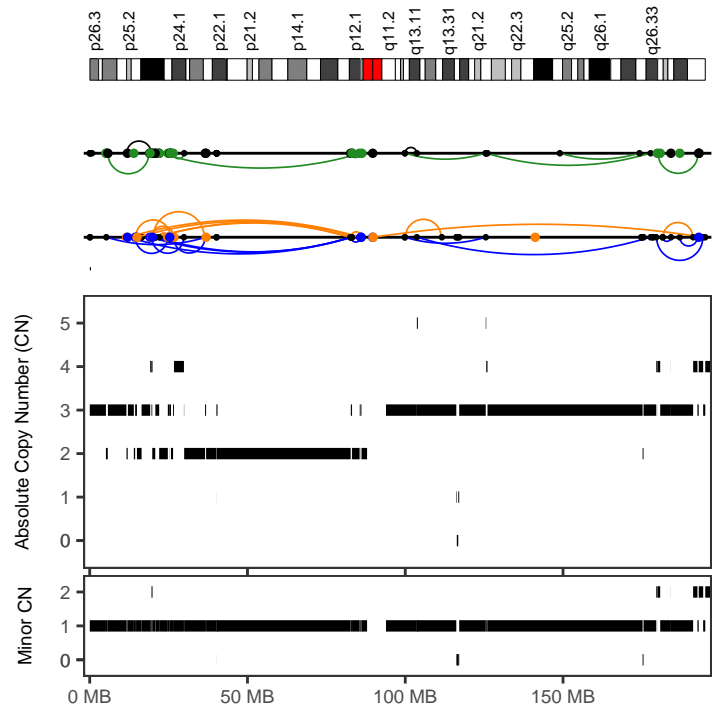

CGP_donor_1437404	
Cancer type	Bone-Osteosarc
Position	3:5273444-86230794
Type	With other complex events
Interleaved intrachr. SVs	25
Total SVs (intrachr. + transl.)	68
SV types	DEL: 9; DUP: 9; h2hINV: 3; t2tINV: 4; TRA: 43
SVs in sample	597
Oscillating CN (2 and 3 states)	19, 25
CN segments	55
FDR fragment joints	0.59
FDR chr. breakp. enrich.	0
Linked to chrs	6:40585455-137670951;
Purity, ploidy	0.78, 3.61

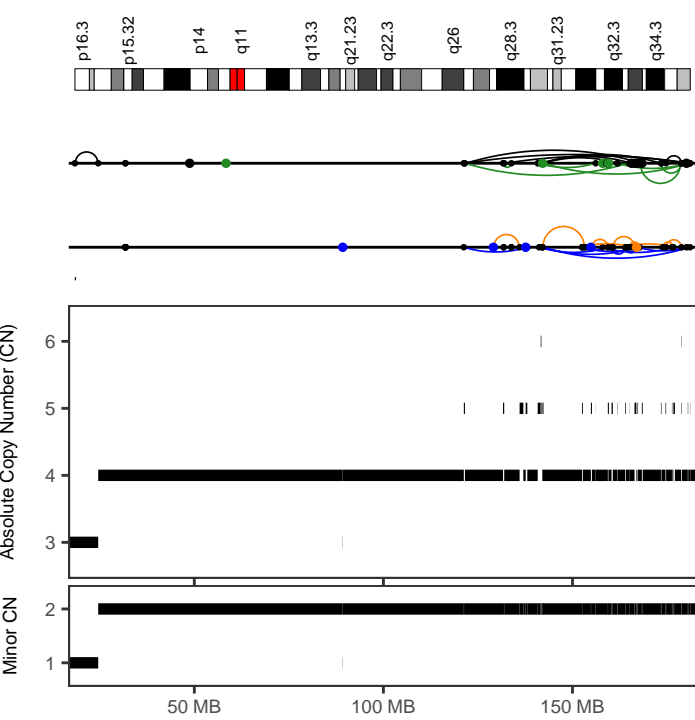

CGP_donor_1437404	
Cancer type	Bone-Osteosarc
Position	4:121261720-181140074
Type	After polyploidization
Interleaved intrachr. SVs	36
Total SVs (intrachr. + transl.)	49
SV types	DEL: 9; DUP: 11; h2hINV: 7; t2iINV: 9; TRA: 13
SVs in sample	597
Oscillating CN (2 and 3 states)	36, 50
CN segments	57
FDR fragment joints	0.87
FDR chr. breakp. enrich.	0
Linked to chrs	6:40585455-137670951;
Purity, ploidy	0.78, 3.61

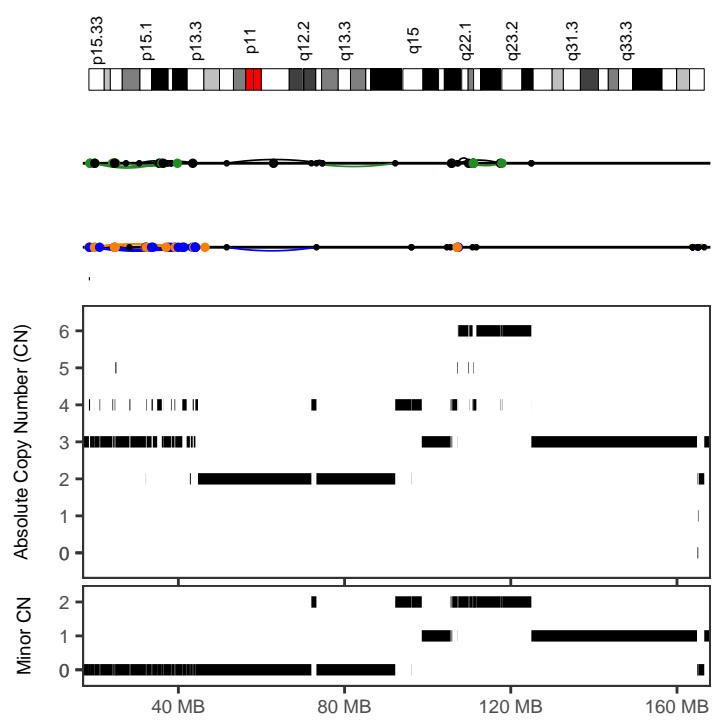

CGP_donor_1437404	
Cancer type	Bone-Osteosarc
Position	5:18472606-43606863
Type	With other complex events
Interleaved intrachr. SVs	19
Total SVs (intrachr. + transl.)	59
SV types	DEL: 3; DUP: 9; h2hINV: 3; t2iINV: 4; TRA: 40
SVs in sample	597
Oscillating CN (2 and 3 states)	14, 16
CN segments	33
FDR fragment joints	0.59
FDR chr. breakp. enrich.	0
Linked to chrs	16:956773-33610119;6:40585455-137670951
Purity, ploidy	0.78, 3.61

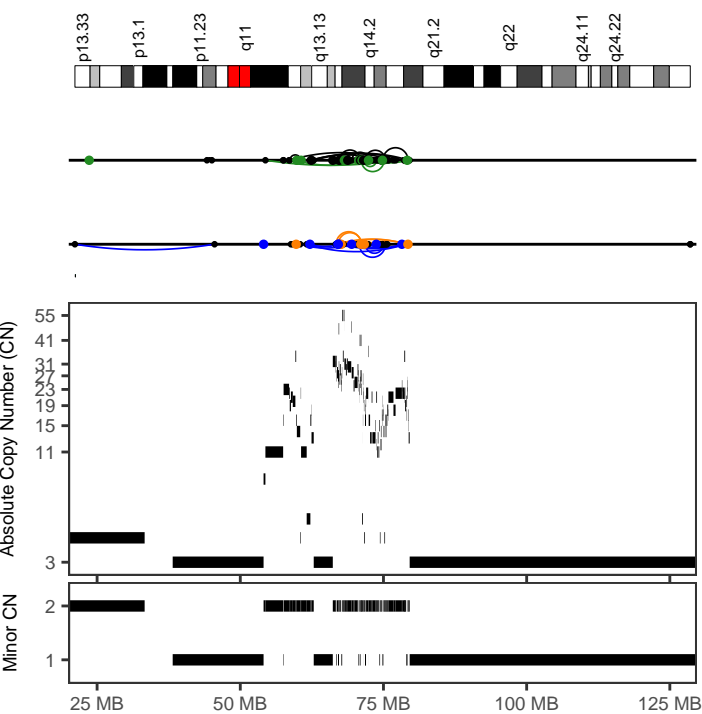

CGP_donor_1437404	
Cancer type	Bone-Osteosarc
Position	12:54388545-79574150
Type	With other complex events
Interleaved intrachr. SVs	58
Total SVs (intrachr. + transl.)	85
SV types	DEL: 16; DUP: 12; h2hINV: 16; t2iINV: 14; TRA: 27
SVs in sample	597
Oscillating CN (2 and 3 states)	3, 4
CN segments	127
FDR fragment joints	0.9
FDR chr. breakp. enrich.	0
Linked to chrs	2:41203222-217343687;20:35368877-35493653
Purity, ploidy	0.78, 3.61

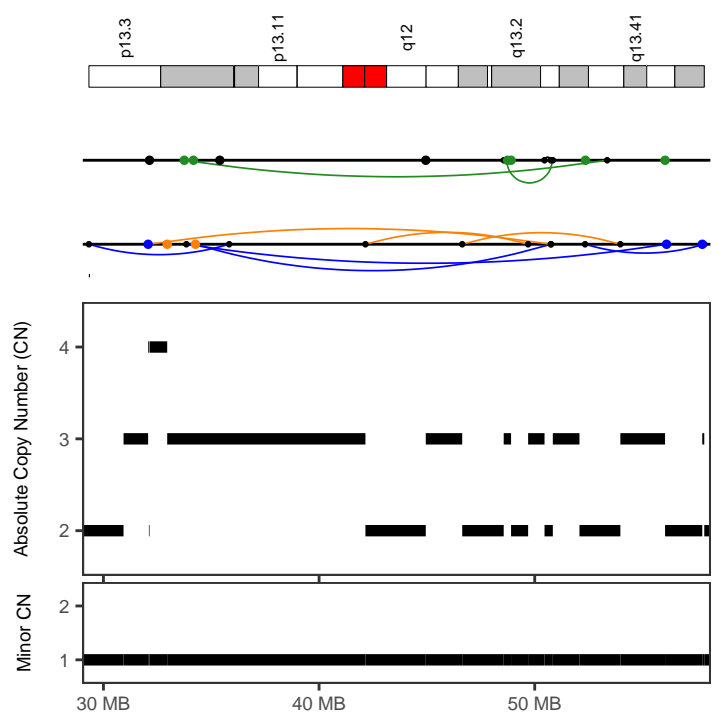

CGP_donor_1437404	
Cancer type	Bone-Osteosarc
Position	19:29326898-57862516
Type	Canonical without polyploidization
Interleaved intrachr. SVs	10
Total SVs (intrachr. + transl.)	24
SV types	DEL: 3; DUP: 4; h2hINV: 0; t2iINV: 3; TRA: 14
SVs in sample	597
Oscillating CN (2 and 3 states)	14, 14
CN segments	19
FDR fragment joints	0.59
FDR chr. breakp. enrich.	0
Linked to chrs	6:40585455-137670951;
Purity, ploidy	0.78, 3.61

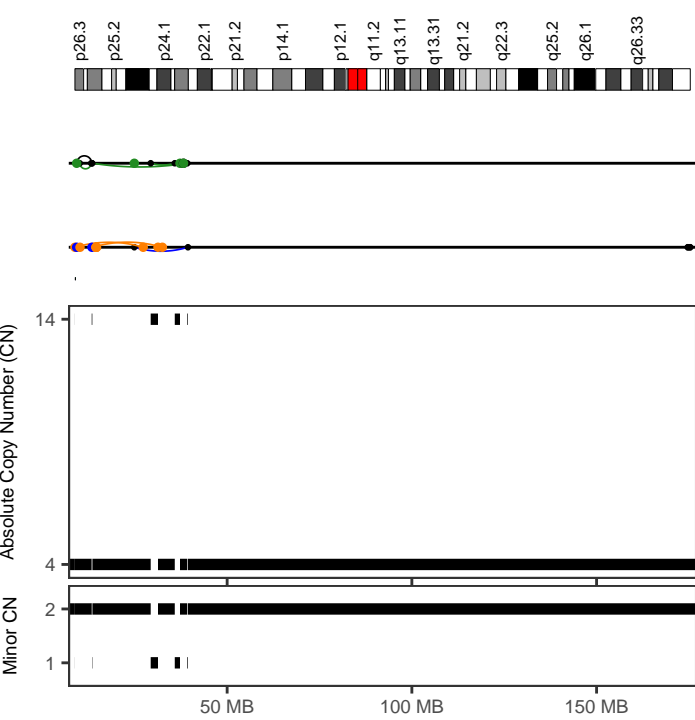

CGP_donor_1437406	
Cancer type	Bone-Osteosarc
Position	3:8793061-39393867
Type	After polyploidization
Interleaved intrachr. SVs	7
Total SVs (intrachr. + transl.)	23
SV types	DEL: 3; DUP: 1; h2hINV: 1; t2tINV: 2; TRA: 16
SVs in sample	871
Oscillating CN (2 and 3 states)	11, 11
CN segments	11
FDR fragment joints	0.74
FDR chr. breakp. enrich.	0
Linked to chrs	5:55072-32110729;
Purity, ploidy	0.52, 4.48

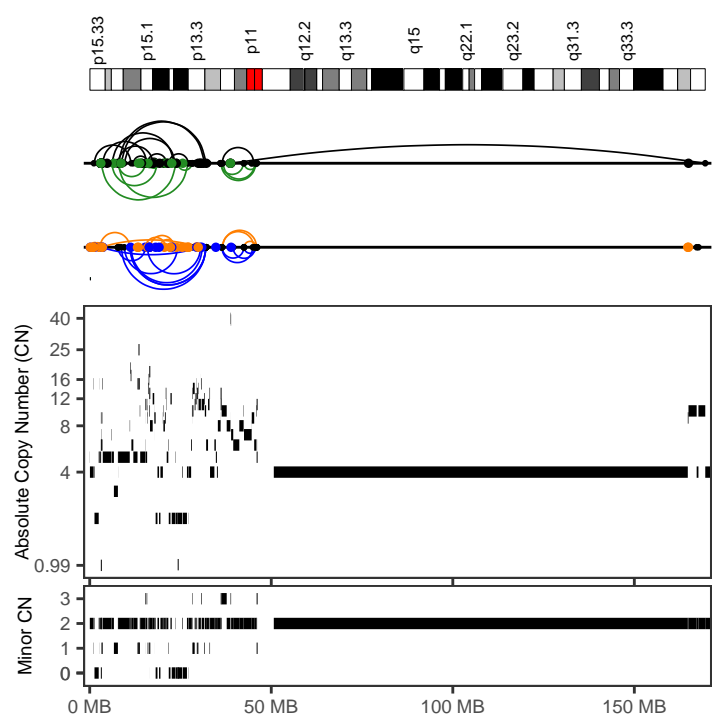

CGP_donor_1437406	
Cancer type	Bone-Osteosarc
Position	5:55072-32110730
Type	With other complex events
Interleaved intrachr. SVs	55
Total SVs (intrachr. + transl.)	130
SV types	DEL: 12; DUP: 17; h2hINV: 16; t2tINV: 10; TRA: 75
SVs in sample	871
Oscillating CN (2 and 3 states)	6, 6
CN segments	99
FDR fragment joints	0.64
FDR chr. breakp. enrich.	0
Linked to chrs	3:8793061-39393866;
Purity, ploidy	0.52, 4.48

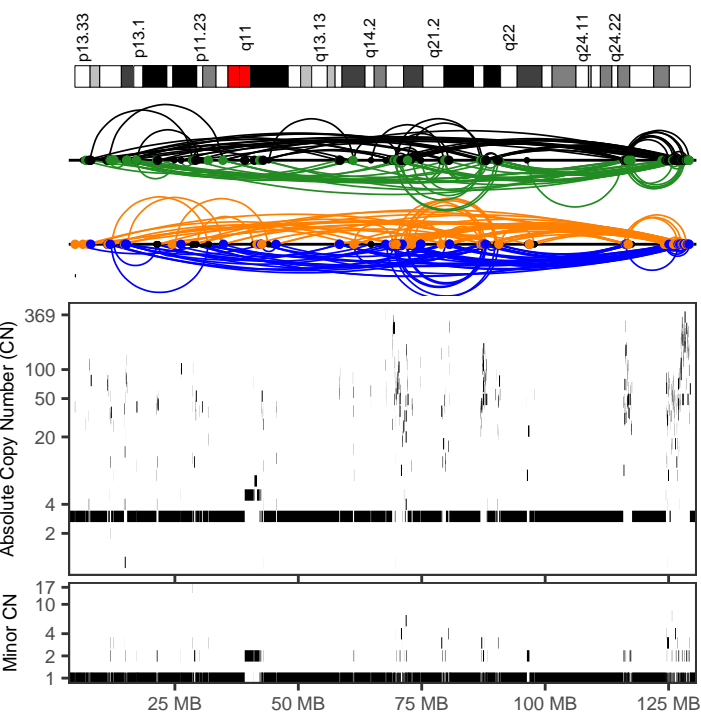

CGP_donor_1437406	
Cancer type	Bone-Osteosarc
Position	12:4757456-129380238
Type	With other complex events
Interleaved intrachr. SVs	340
Total SVs (intrachr. + transl.)	560
SV types	DEL: 90; DUP: 99; h2hINV: 72; t2tINV: 79; TRA: 220
SVs in sample	871
Oscillating CN (2 and 3 states)	4, 5
CN segments	551
FDR fragment joints	0.59
FDR chr. breakp. enrich.	0
Linked to chrs	5:55072-32110729;
Purity, ploidy	0.52, 4.48

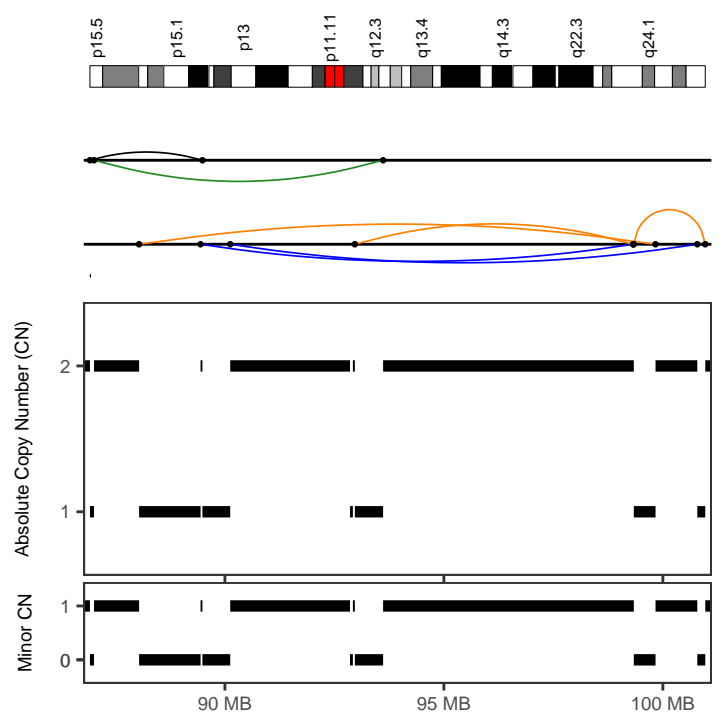

CGP_donor_1437407	
Cancer type	Bone-Osteosarc
Position	11:86917622-100968022
Type	Canonical without polyploidization
Interleaved intrachr. SVs	7
Total SVs (intrachr. + transl.)	7
SV types	DEL: 3; DUP: 2; h2hINV: 1; t2tINV: 1; TRA: 0
SVs in sample	92
Oscillating CN (2 and 3 states)	14, 14
CN segments	14
FDR fragment joints	0.74
FDR chr. breakp. enrich.	0.43
Linked to chrs	
Purity, ploidy	0.83, 1.77

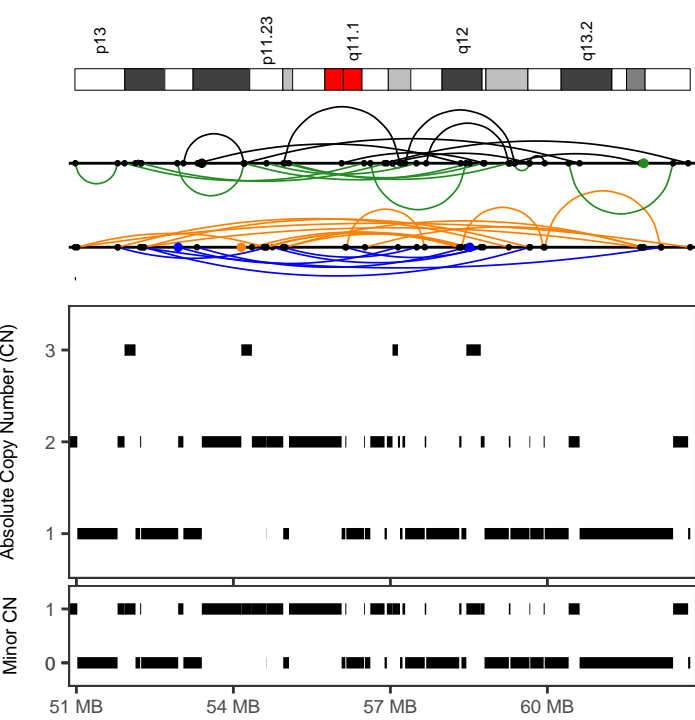

CGP_donor_1437407	
Cancer type	Bone-Osteosarc
Position	20:50980028-62689311
Type	With other complex events
Interleaved intrachr. SVs	45
Total SVs (intrachr. + transl.)	51
SV types	DEL: 13; DUP: 8; h2hiINV: 12; t2tiINV: 12; TRA: 6
SVs in sample	92
Oscillating CN (2 and 3 states)	13, 29
CN segments	46
FDR fragment joints	0.8
FDR chr. breakp. enrich.	0
Linked to chrs	
Purity, ploidy	0.83, 1.77

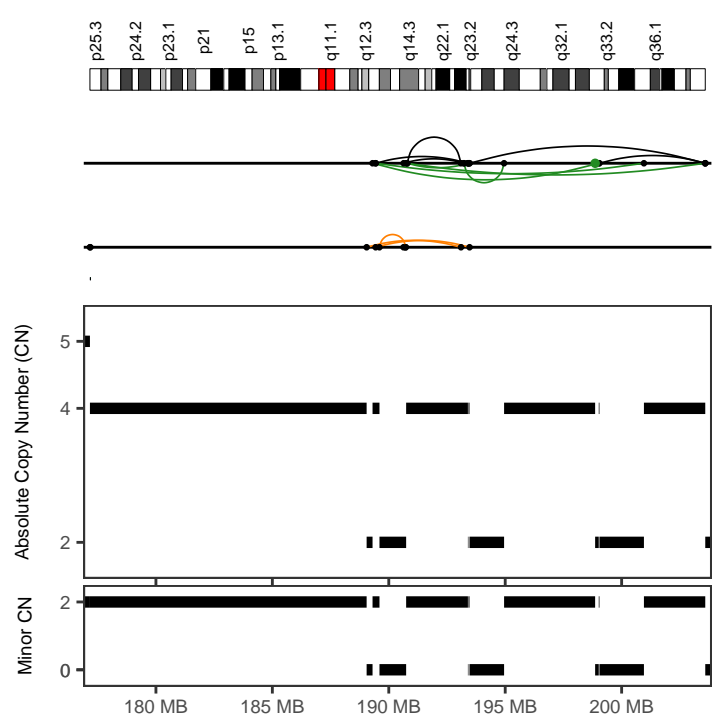

CGP_donor_1437409	
Cancer type	Bone-Osteosarc
Position	2:189048530-203590444
Type	Before polyploidization
Interleaved intrachr. SVs	15
Total SVs (intrachr. + transl.)	16
SV types	DEL: 3; DUP: 1; h2hiINV: 6; t2tiINV: 5; TRA: 1
SVs in sample	118
Oscillating CN (2 and 3 states)	13, 13
CN segments	13
FDR fragment joints	0.59
FDR chr. breakp. enrich.	0.05
Linked to chrs	
Purity, ploidy	0.67, 3.41

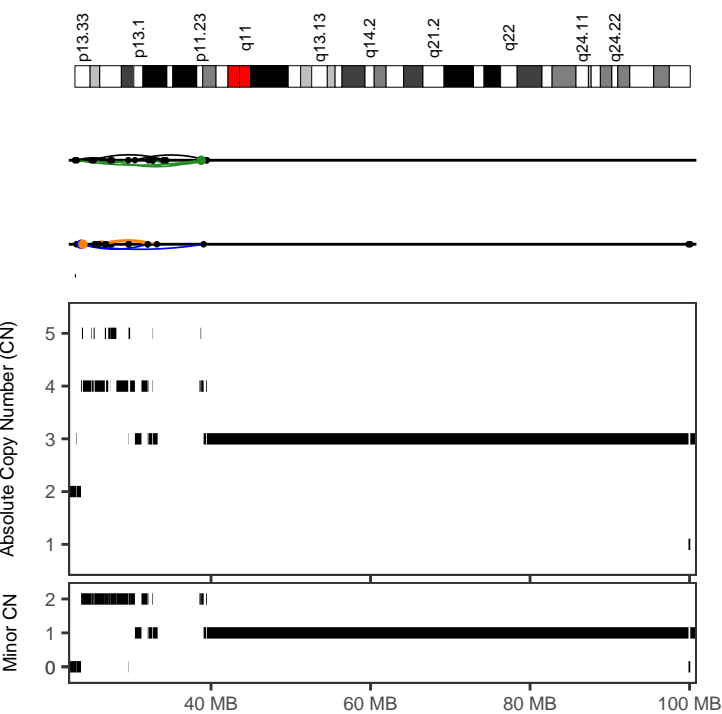

CGP_donor_1437409	
Cancer type	Bone-Osteosarc
Position	12:22931670-39481564
Type	With other complex events
Interleaved intrachr. SVs	14
Total SVs (intrachr. + transl.)	17
SV types	DEL: 3; DUP: 2; h2hiINV: 4; t2tiINV: 5; TRA: 3
SVs in sample	118
Oscillating CN (2 and 3 states)	14, 17
CN segments	34
FDR fragment joints	0.78
FDR chr. breakp. enrich.	0
Linked to chrs	
Purity, ploidy	0.67, 3.41

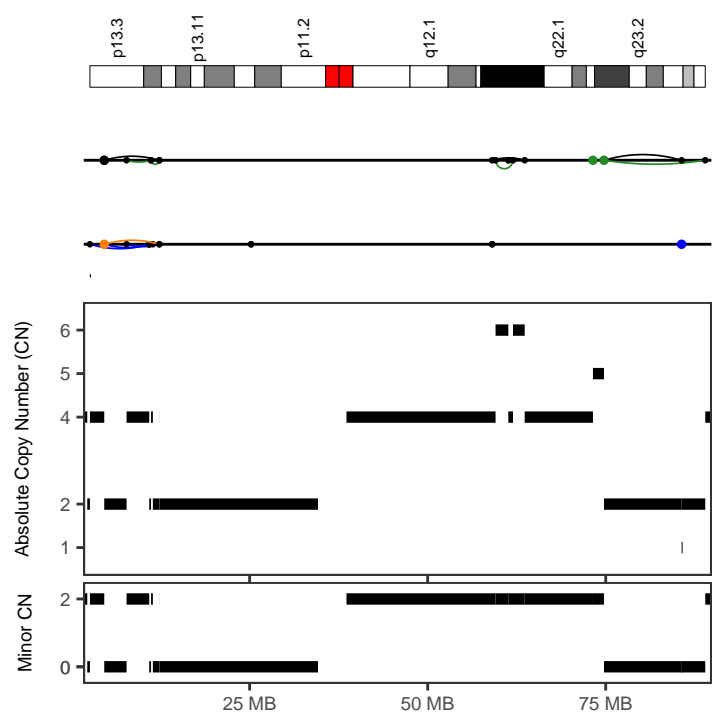

CGP_donor_1437409	
Cancer type	Bone-Osteosarc
Position	16:2570177-12331926
Type	Before polyploidization
Interleaved intrachr. SVs	8
Total SVs (intrachr. + transl.)	11
SV types	DEL: 1; DUP: 4; h2hiINV: 1; t2tiINV: 2; TRA: 3
SVs in sample	118
Oscillating CN (2 and 3 states)	8, 8
CN segments	8
FDR fragment joints	0.59
FDR chr. breakp. enrich.	0
Linked to chrs	11:79173759-84202447;
Purity, ploidy	0.67, 3.41

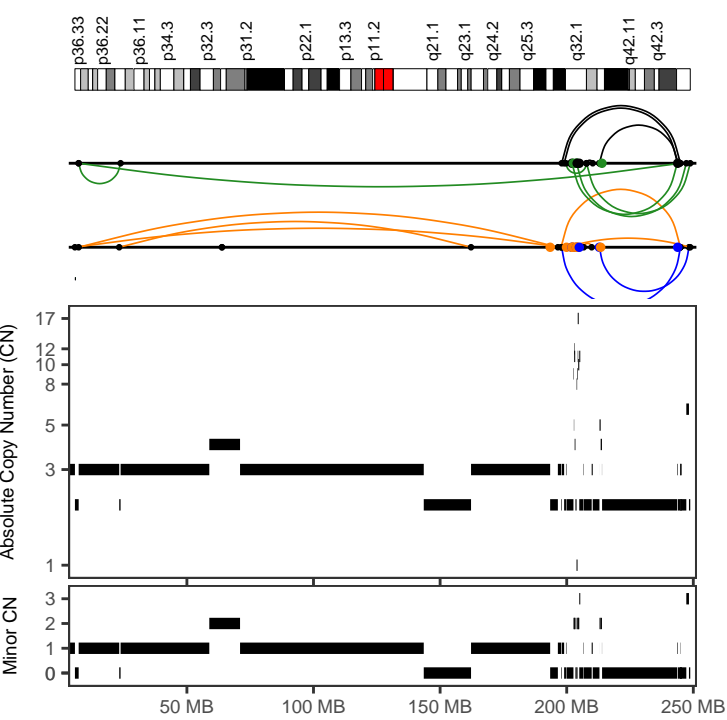

CGP_donor_1490908	
Cancer type	Bone-Osteosarc
Position	1:5777564-248793247
Type	With other complex events
Interleaved intrachr. SVs	23
Total SVs (intrachr. + transl.)	46
SV types	DEL: 6; DUP: 5; h2hINV: 6; t2tINV: 6; TRA: 23
SVs in sample	216
Oscillating CN (2 and 3 states)	12, 21
CN segments	52
FDR fragment joints	1
FDR chr. breakp. enrich.	0
Linked to chrs	14:60585562-102848228;
Purity, ploidy	0.67, 3.06

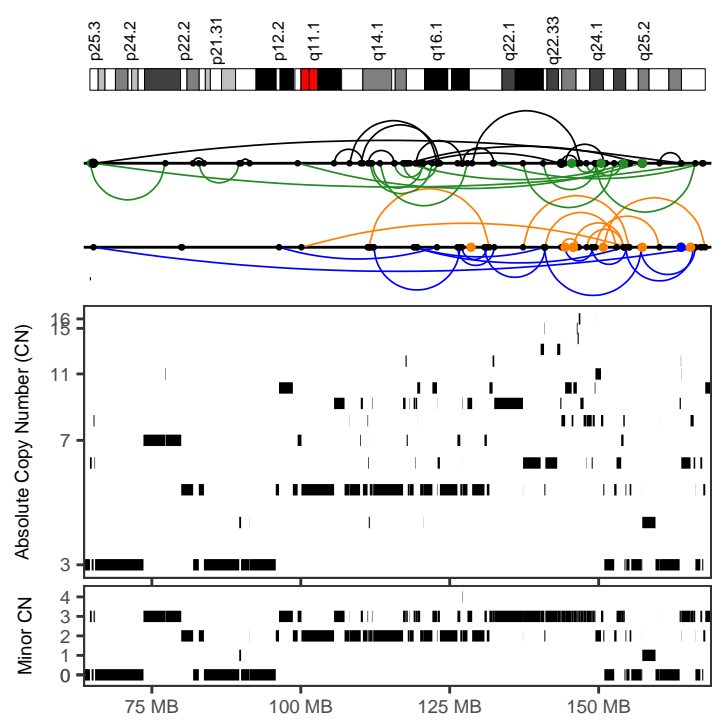

CGP_donor_1490908	
Cancer type	Bone-Osteosarc
Position	6:64603046-167895820
Type	With other complex events
Interleaved intrachr. SVs	58
Total SVs (intrachr. + transl.)	75
SV types	DEL: 10; DUP: 15; h2hINV: 15; t2tINV: 18; TRA: 17
SVs in sample	216
Oscillating CN (2 and 3 states)	11, 13
CN segments	130
FDR fragment joints	0.64
FDR chr. breakp. enrich.	0
Linked to chrs	
Purity, ploidy	0.67, 3.06

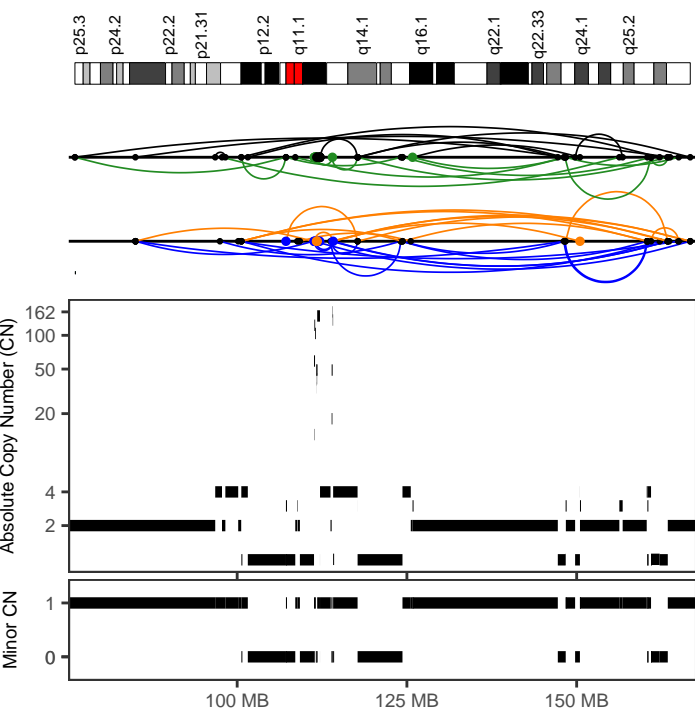

CGP_donor_1490914	
Cancer type	Bone-Osteosarc
Position	6:76106264-166727720
Type	With other complex events
Interleaved intrachr. SVs	61
Total SVs (intrachr. + transl.)	91
SV types	DEL: 20; DUP: 16; h2hINV: 12; t2tINV: 13; TRA: 30
SVs in sample	462
Oscillating CN (2 and 3 states)	6, 9
CN segments	65
FDR fragment joints	0.64
FDR chr. breakp. enrich.	0
Linked to chrs	11:101720341-105872168;
Purity, ploidy	0.64, 2.03

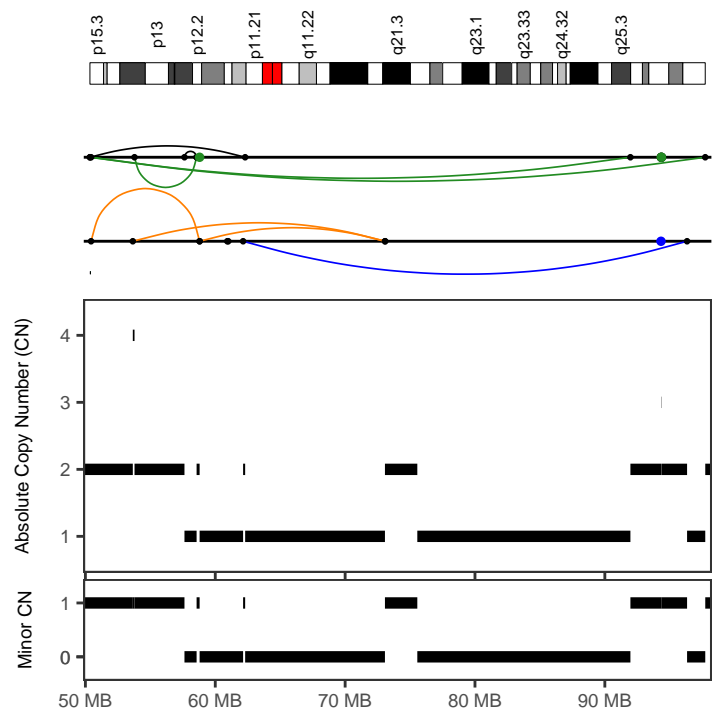

CGP_donor_1490914	
Cancer type	Bone-Osteosarc
Position	10:50348934-97731679
Type	Canonical without polyploidization
Interleaved intrachr. SVs	7
Total SVs (intrachr. + transl.)	12
SV types	DEL: 3; DUP: 1; h2hINV: 1; t2tINV: 2; TRA: 5
SVs in sample	462
Oscillating CN (2 and 3 states)	9, 13
CN segments	15
FDR fragment joints	0.74
FDR chr. breakp. enrich.	0.68
Linked to chrs	5:343444-40967399;
Purity, ploidy	0.64, 2.03

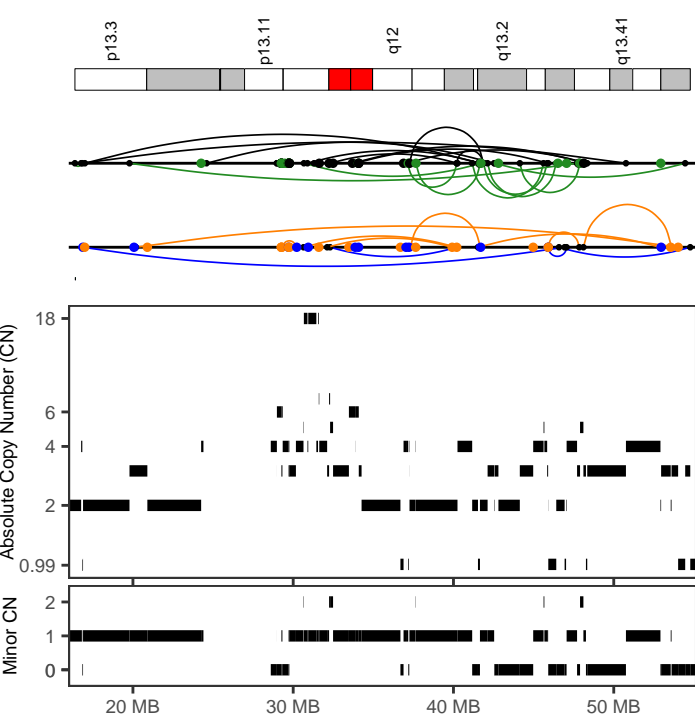

CGP_donor_1490914
 Cancer type Bone-Osteosarc
 Position 19:16843361-54772913
 Type With other complex events
 Interleaved intrachr. SVs 31
 Total SVs (intrachr. + transl.) 100
 SV types DEL: 8; DUP: 4; h2hINV: 10; t2tINV: 9; TRA: 69
 SVs in sample 462
 Oscillating CN (2 and 3 states) 7, 13
 CN segments 78
 FDR fragment joints 0.64
 FDR chr. breakp. enrich. 0
 Linked to chrs X:97627888-151461839;
 Purity, ploidy 0.64, 2.03

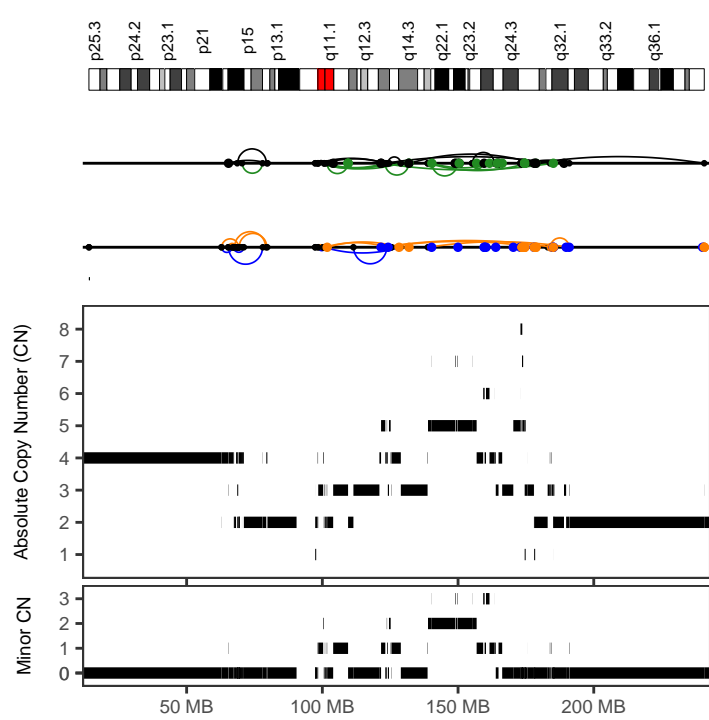

CGP_donor_1528364
 Cancer type Bone-Osteosarc
 Position 2:98265301-240710956
 Type With other complex events
 Interleaved intrachr. SVs 30
 Total SVs (intrachr. + transl.) 95
 SV types DEL: 8; DUP: 5; h2hINV: 8; t2tINV: 9; TRA: 65
 SVs in sample 927
 Oscillating CN (2 and 3 states) 10, 16
 CN segments 81
 FDR fragment joints 0.83
 FDR chr. breakp. enrich. 0
 Linked to chrs 1:2249362-182869103;10:44478896-86379720
 Purity, ploidy 0.79, 3.29

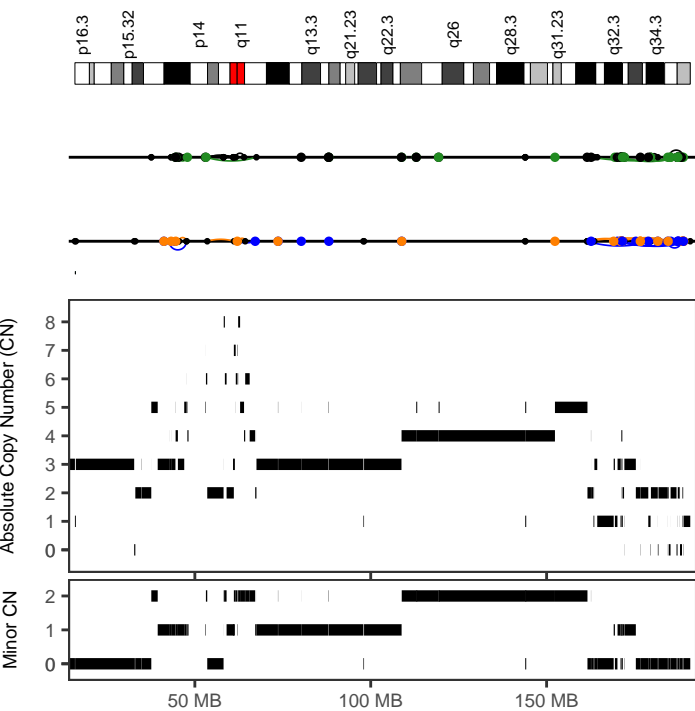

CGP_donor_1528364
 Cancer type Bone-Osteosarc
 Position 4:161515724-190840263
 Type With other complex events
 Interleaved intrachr. SVs 17
 Total SVs (intrachr. + transl.) 84
 SV types DEL: 4; DUP: 7; h2hINV: 2; t2tINV: 4; TRA: 67
 SVs in sample 927
 Oscillating CN (2 and 3 states) 11, 12
 CN segments 65
 FDR fragment joints 0.59
 FDR chr. breakp. enrich. 0
 Linked to chrs 10:44478896-86379720;18:63082505-77710469
 Purity, ploidy 0.79, 3.29

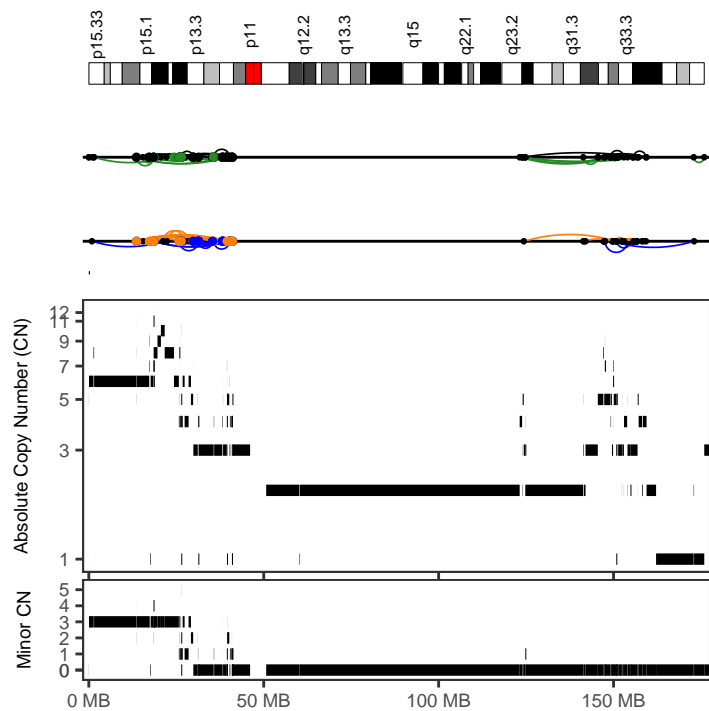

CGP_donor_1528364
 Cancer type Bone-Osteosarc
 Position 5:878141-41078797
 Type With other complex events
 Interleaved intrachr. SVs 57
 Total SVs (intrachr. + transl.) 143
 SV types DEL: 16; DUP: 14; h2hINV: 16; t2tINV: 11; TRA: 86
 SVs in sample 927
 Oscillating CN (2 and 3 states) 12, 12
 CN segments 126
 FDR fragment joints 0.84
 FDR chr. breakp. enrich. 0
 Linked to chrs 10:44478896-86379720;18:63082505-77710469
 Purity, ploidy 0.79, 3.29

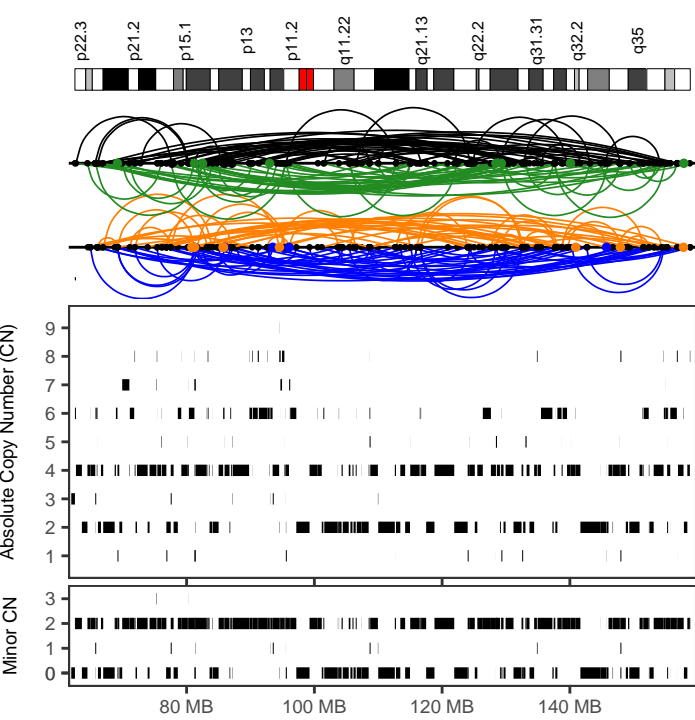

CGP_donor_1528364
 Cancer type Bone-Osteosarc
 Position 7:62514967-158846143
 Type With other complex events
 Interleaved intrachr. SVs 233
 Total SVs (intrachr. + transl.) 257
 SV types DEL: 56; DUP: 62; h2hINV: 56;
 t2tINV: 59; TRA: 24
 SVs in sample 927
 Oscillating CN (2 and 3 states) 8, 15
 CN segments 274
 FDR fragment joints 0.95
 FDR chr. breakp. enrich. 0
 Linked to chrs 2:98265301-240710955;
 Purity, ploidy 0.79, 3.29

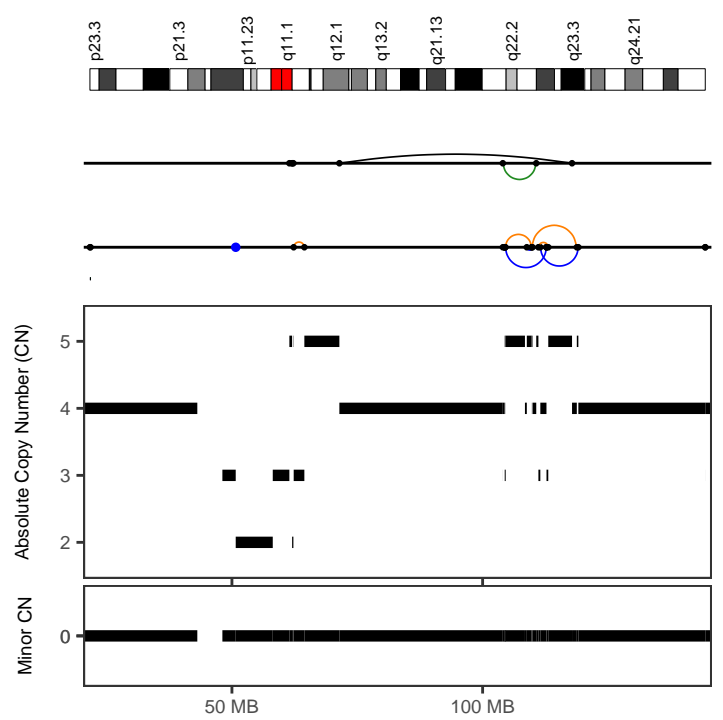

CGP_donor_1528364
 Cancer type Bone-Osteosarc
 Position 8:71431403-119090655
 Type With other complex events
 Interleaved intrachr. SVs 8
 Total SVs (intrachr. + transl.) 8
 SV types DEL: 3; DUP: 3; h2hINV: 1;
 t2tINV: 1; TRA: 0
 SVs in sample 927
 Oscillating CN (2 and 3 states) 9, 22
 CN segments 22
 FDR fragment joints 0.64
 FDR chr. breakp. enrich. 0
 Linked to chrs
 Purity, ploidy 0.79, 3.29

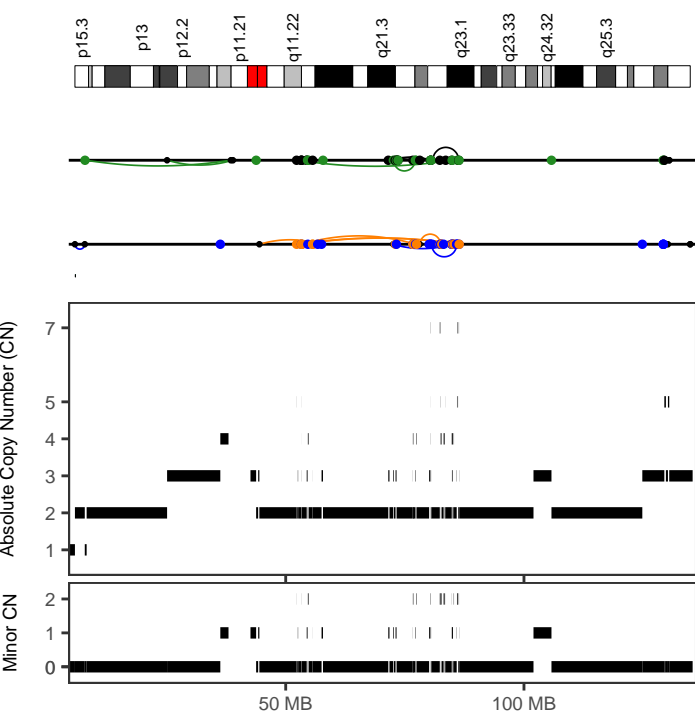

CGP_donor_1528364
 Cancer type Bone-Osteosarc
 Position 10:44478896-86379721
 Type With other complex events
 Interleaved intrachr. SVs 13
 Total SVs (intrachr. + transl.) 85
 SV types DEL: 6; DUP: 2; h2hINV: 3;
 t2tINV: 2; TRA: 72
 SVs in sample 927
 Oscillating CN (2 and 3 states) 15, 30
 CN segments 70
 FDR fragment joints 0.59
 FDR chr. breakp. enrich. 0
 Linked to chrs 18:63082505-77710469;5:878141-41078796
 Purity, ploidy 0.79, 3.29

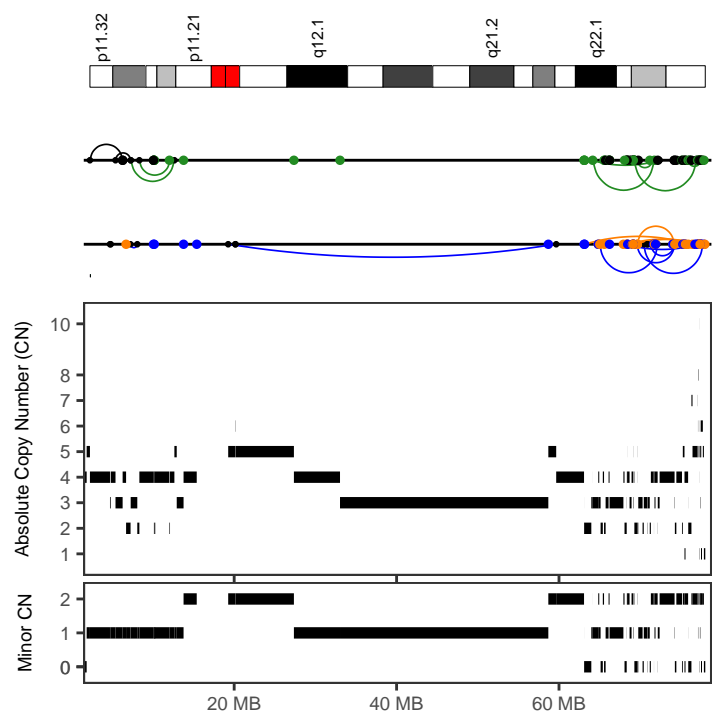

CGP_donor_1528364
 Cancer type Bone-Osteosarc
 Position 18:63082505-77710470
 Type With other complex events
 Interleaved intrachr. SVs 16
 Total SVs (intrachr. + transl.) 120
 SV types DEL: 4; DUP: 6; h2hINV: 1;
 t2tINV: 5; TRA: 104
 SVs in sample 927
 Oscillating CN (2 and 3 states) 7, 17
 CN segments 83
 FDR fragment joints 0.59
 FDR chr. breakp. enrich. 0
 Linked to chrs 10:44478896-86379720;5:878141-41078796
 Purity, ploidy 0.79, 3.29

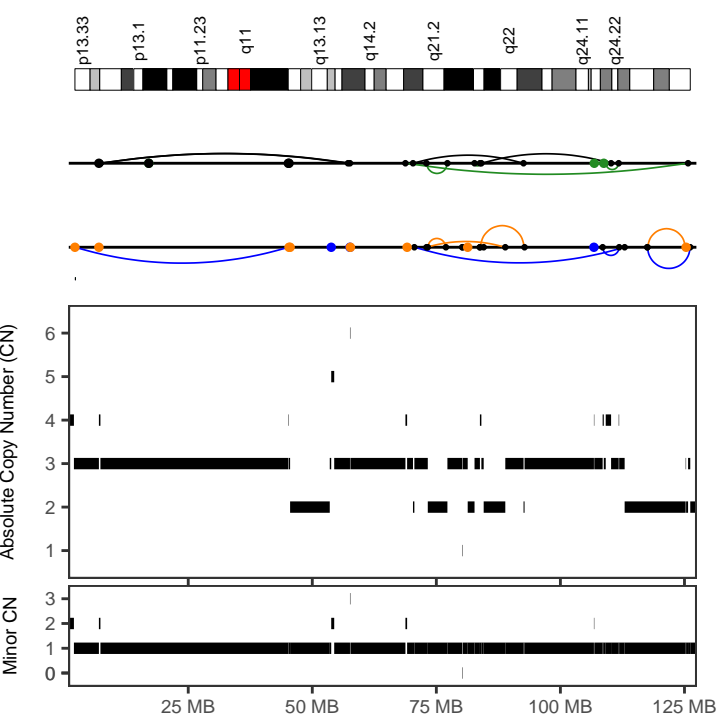

CGP_donor_1528371
 Cancer type Bone-Osteosarc
 Position 12:70291799-112943997
 Type With other complex events
 Interleaved intrachr. SVs 9
 Total SVs (intrachr. + transl.) 13
 SV types DEL: 2; DUP: 3; h2hINV: 2;
 t2tINV: 2; TRA: 4
 SVs in sample 349
 Oscillating CN (2 and 3 states) 9, 18
 CN segments 23
 FDR fragment joints 0.97
 FDR chr. breakp. enrich. 0
 Linked to chrs
 Purity, ploidy 0.33, 3.49

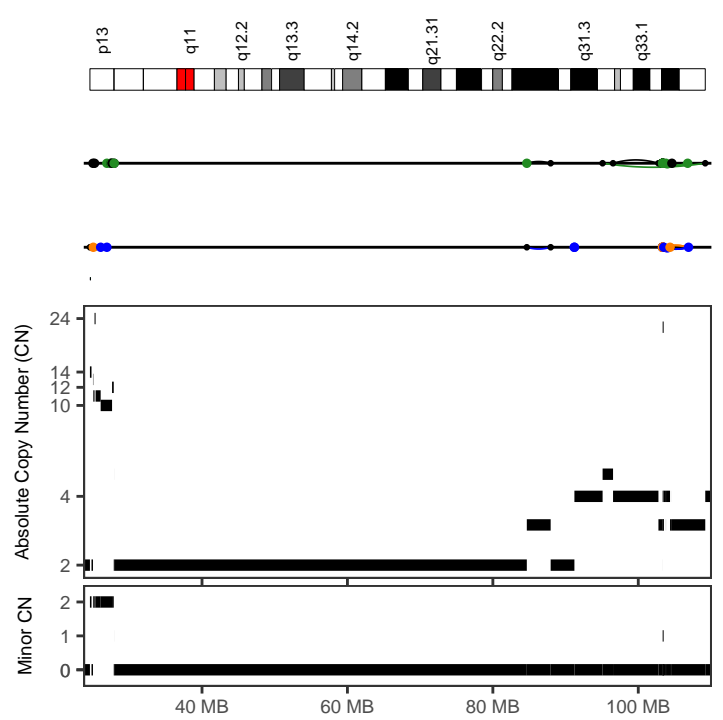

CGP_donor_1528371
 Cancer type Bone-Osteosarc
 Position 13:103350092-106906740
 Type With other complex events
 Interleaved intrachr. SVs 11
 Total SVs (intrachr. + transl.) 39
 SV types DEL: 4; DUP: 4; h2hINV: 0;
 t2tINV: 3; TRA: 28
 SVs in sample 349
 Oscillating CN (2 and 3 states) 7, 7
 CN segments 12
 FDR fragment joints 0.59
 FDR chr. breakp. enrich. 0
 Linked to chrs
 Purity, ploidy 0.33, 3.49

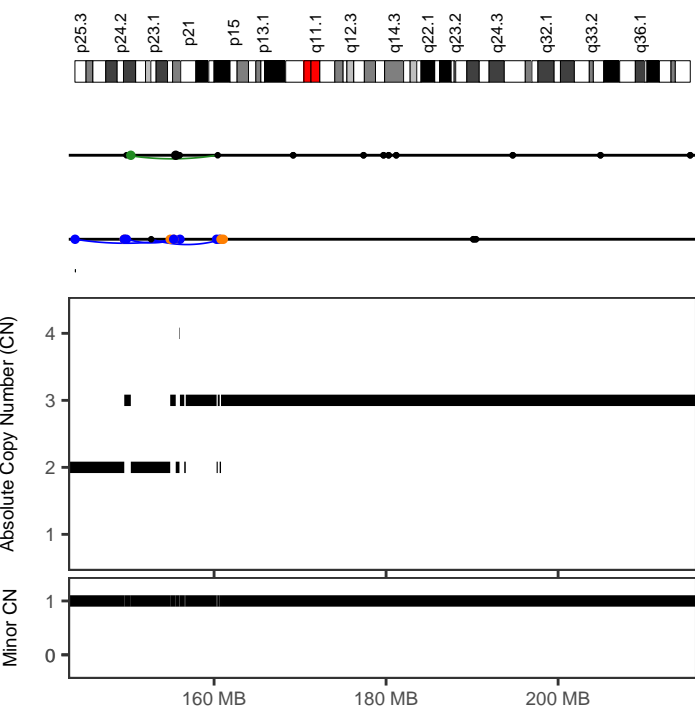

CGP_donor_1528381
 Cancer type Bone-Osteosarc
 Position 2:143820724-160979294
 Type With other complex events
 Interleaved intrachr. SVs 5
 Total SVs (intrachr. + transl.) 18
 SV types DEL: 0; DUP: 4; h2hINV: 0;
 t2tINV: 1; TRA: 13
 SVs in sample 247
 Oscillating CN (2 and 3 states) 7, 7
 CN segments 13
 FDR fragment joints 0.36
 FDR chr. breakp. enrich. 0
 Linked to chrs 17:7586844-41815158;19:5000187-56724968
 Purity, ploidy 0.76, 1.75

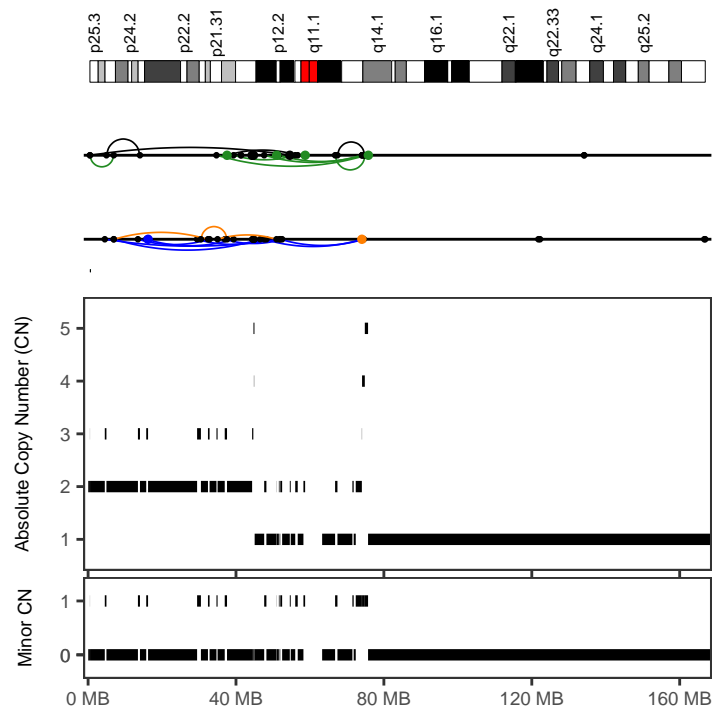

CGP_donor_1528381
 Cancer type Bone-Osteosarc
 Position 6:494867-75444947
 Type With other complex events
 Interleaved intrachr. SVs 21
 Total SVs (intrachr. + transl.) 29
 SV types DEL: 3; DUP: 8; h2hINV: 4;
 t2tINV: 6; TRA: 8
 SVs in sample 247
 Oscillating CN (2 and 3 states) 20, 24
 CN segments 43
 FDR fragment joints 0.63
 FDR chr. breakp. enrich. 0
 Linked to chrs 17:7586844-41815158;
 Purity, ploidy 0.76, 1.75

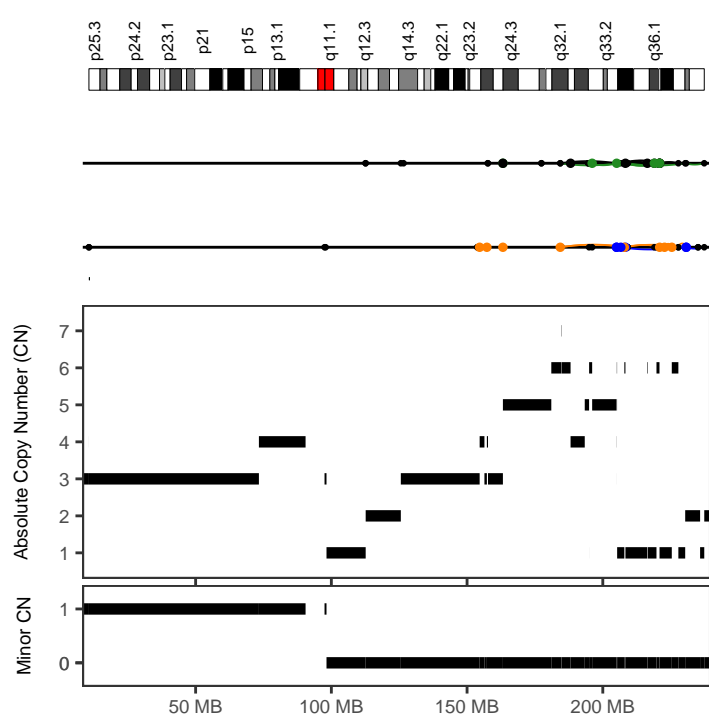
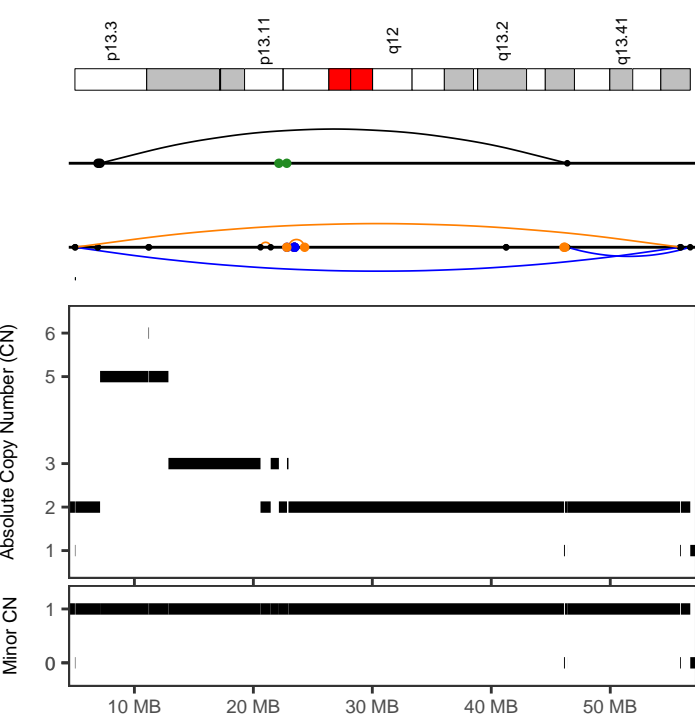

CGP_donor_1528381	
Cancer type	Bone-Osteosarc
Position	19:5000187-56724969
Type	With other complex events
Interleaved intrachr. SVs	3
Total SVs (intrachr. + transl.)	18
SV types	DEL: 1; DUP: 2; h2hINV: 0; t2tINV: 0; TRA: 15
SVs in sample	247
Oscillating CN (2 and 3 states)	8, 9
CN segments	18
FDR fragment joints	0.59
FDR chr. breakp. enrich.	0
Linked to chrs	17:7586844-41815158;2:143820724-160979293
Purity, ploidy	0.76, 1.75

CGP_donor_1691133	
Cancer type	Bone-Osteosarc
Position	2:184287853-237379430
Type	With other complex events
Interleaved intrachr. SVs	22
Total SVs (intrachr. + transl.)	44
SV types	DEL: 8; DUP: 5; h2hINV: 4; t2tINV: 5; TRA: 22
SVs in sample	325
Oscillating CN (2 and 3 states)	11, 12
CN segments	27
FDR fragment joints	0.73
FDR chr. breakp. enrich.	0
Linked to chrs	18:20691527-64759311;
Purity, ploidy	0.68, 2.87

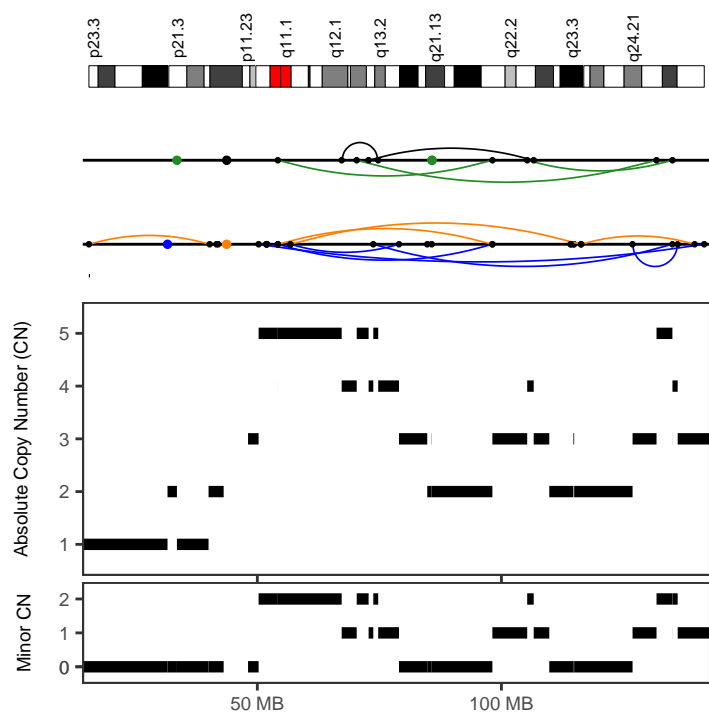
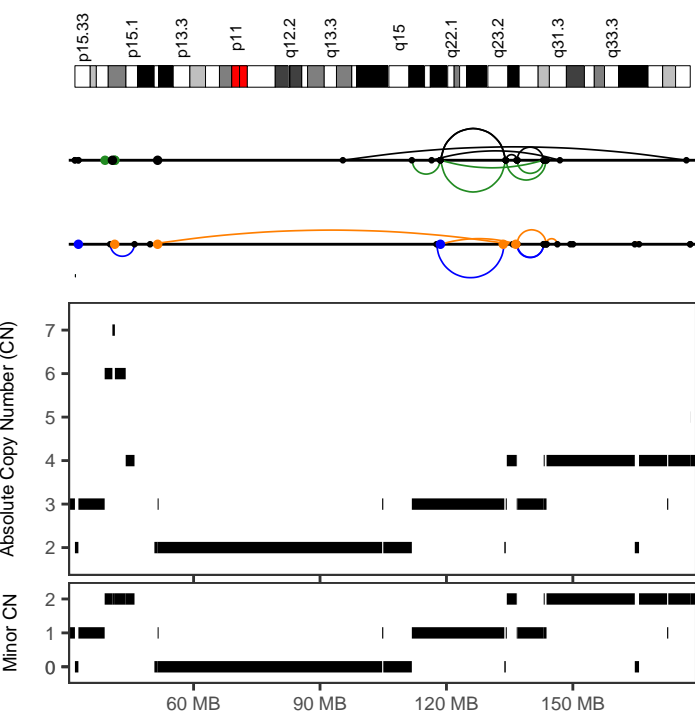

CGP_donor_1691133	
Cancer type	Bone-Osteosarc
Position	5:49680325-176939873
Type	With other complex events
Interleaved intrachr. SVs	24
Total SVs (intrachr. + transl.)	29
SV types	DEL: 5; DUP: 4; h2hINV: 9; t2tINV: 6; TRA: 5
SVs in sample	325
Oscillating CN (2 and 3 states)	8, 12
CN segments	20
FDR fragment joints	0.64
FDR chr. breakp. enrich.	0
Linked to chrs	11:9575691-134135388;
Purity, ploidy	0.68, 2.87

CGP_donor_1691133	
Cancer type	Bone-Osteosarc
Position	8:54201065-139568174
Type	With other complex events
Interleaved intrachr. SVs	12
Total SVs (intrachr. + transl.)	14
SV types	DEL: 3; DUP: 4; h2hINV: 2; t2tINV: 3; TRA: 2
SVs in sample	325
Oscillating CN (2 and 3 states)	8, 19
CN segments	23
FDR fragment joints	0.91
FDR chr. breakp. enrich.	0.09
Linked to chrs	11:9575691-134135388;
Purity, ploidy	0.68, 2.87

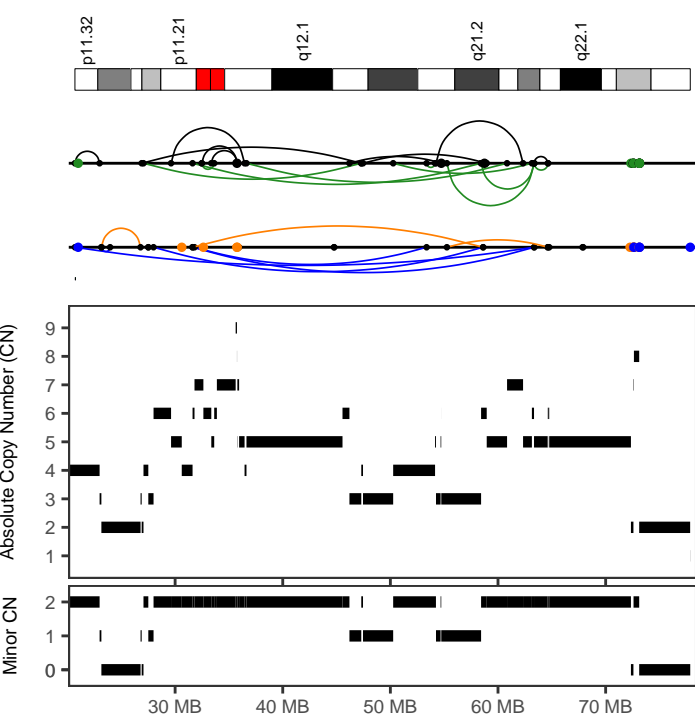

CGP_donor_1691133	
Cancer type	Bone-Osteosarc
Position	18:20691527-64759312
Type	With other complex events
Interleaved intrachr. SVs	22
Total SVs (intrachr. + transl.)	31
SV types	DEL: 2; DUP: 5; h2hINV: 7; t2tINV: 8; TRA: 9
SVs in sample	325
Oscillating CN (2 and 3 states)	7, 9
CN segments	43
FDR fragment joints	0.59
FDR chr. breakp. enrich.	0
Linked to chrs	2:184287853-237379429;
Purity, ploidy	0.68, 2.87

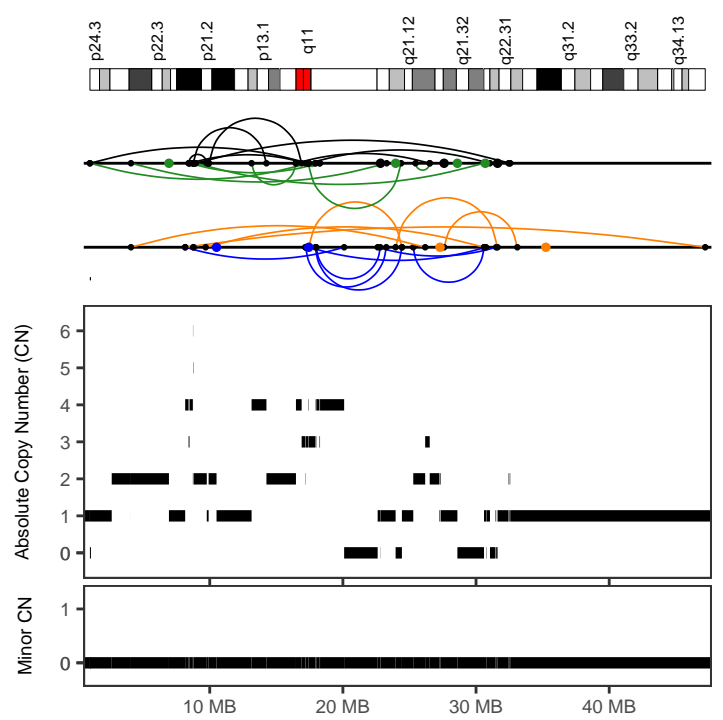

CGP_donor_1691135	
Cancer type	Bone-Osteosarc
Position	9:1002337-47212849
Type	With other complex events
Interleaved intrachr. SVs	32
Total SVs (intrachr. + transl.)	43
SV types	DEL: 7; DUP: 7; h2hINV: 9; t2tINV: 9; TRA: 11
SVs in sample	136
Oscillating CN (2 and 3 states)	9, 24
CN segments	54
FDR fragment joints	0.94
FDR chr. breakp. enrich.	0
Linked to chrs	
Purity, ploidy	0.73, 1.66

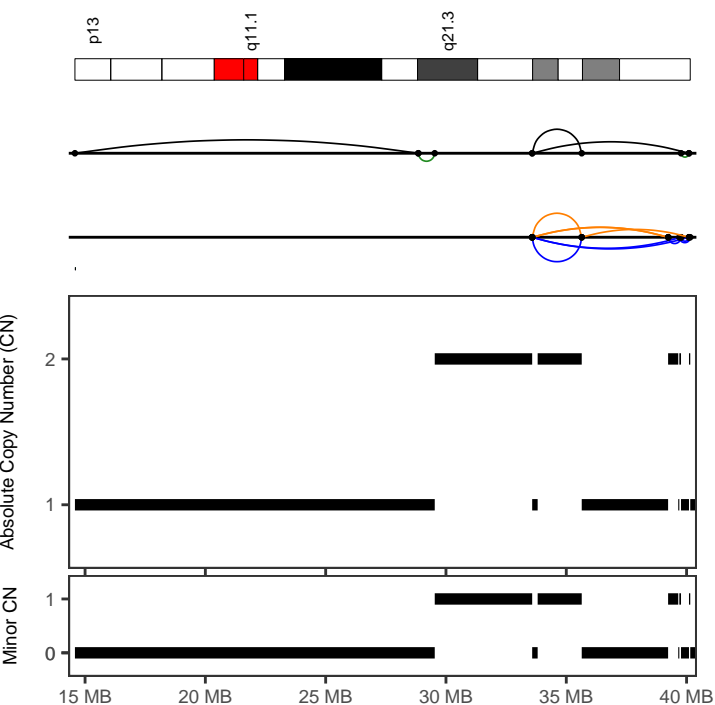

CGP_donor_1691135	
Cancer type	Bone-Osteosarc
Position	21:33576946-40152008
Type	Canonical without polyploidization
Interleaved intrachr. SVs	11
Total SVs (intrachr. + transl.)	11
SV types	DEL: 4; DUP: 5; h2hINV: 2; t2tINV: 0; TRA: 0
SVs in sample	136
Oscillating CN (2 and 3 states)	10, 10
CN segments	10
FDR fragment joints	0.59
FDR chr. breakp. enrich.	0
Linked to chrs	
Purity, ploidy	0.73, 1.66

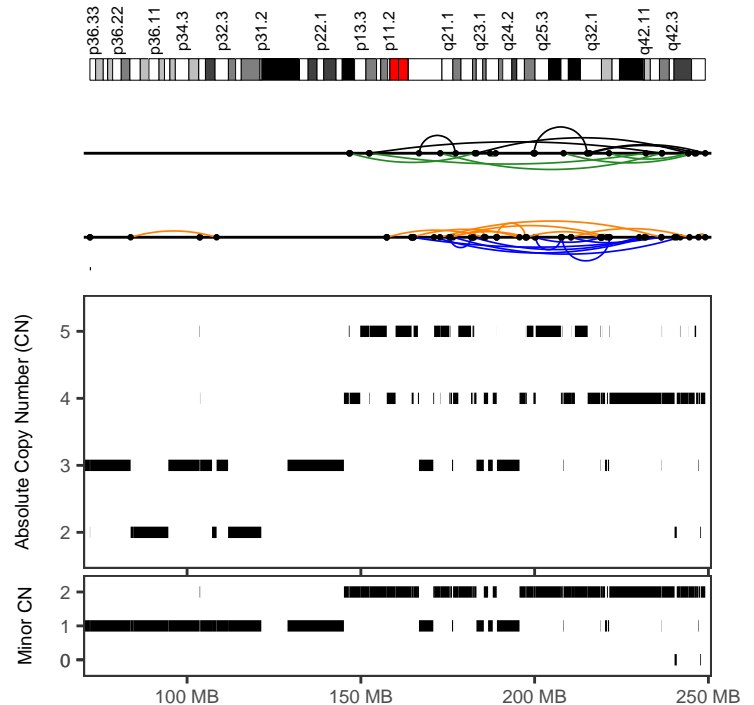

CGP_donor_1691147	
Cancer type	Bone-Osteosarc
Position	1:146691688-249090423
Type	With other complex events
Interleaved intrachr. SVs	35
Total SVs (intrachr. + transl.)	35
SV types	DEL: 12; DUP: 10; h2hINV: 8; t2tINV: 5; TRA: 0
SVs in sample	279
Oscillating CN (2 and 3 states)	13, 67
CN segments	79
FDR fragment joints	0.59
FDR chr. breakp. enrich.	0
Linked to chrs	
Purity, ploidy	0.72, 2.91

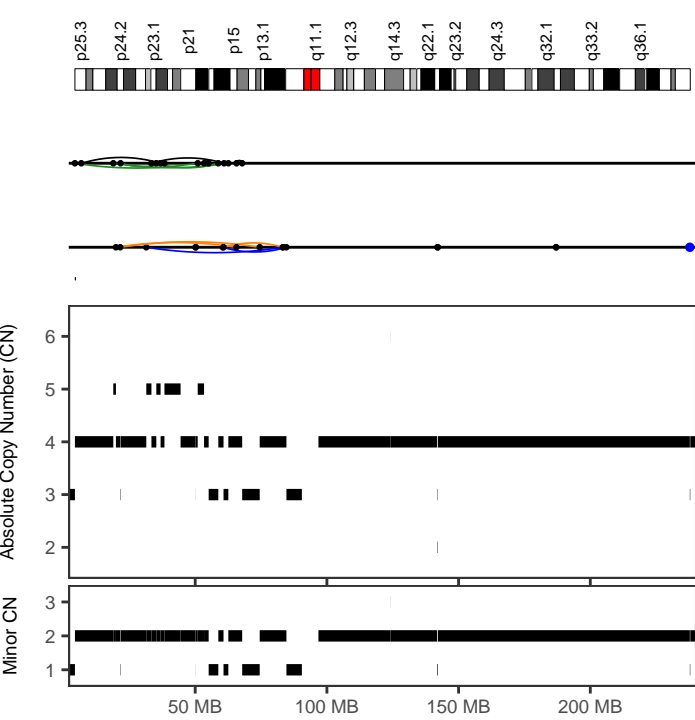

CGP_donor_1691147	
Cancer type	Bone-Osteosarc
Position	2:4339643-84633644
Type	With other complex events
Interleaved intrachr. SVs	11
Total SVs (intrachr. + transl.)	11
SV types	DEL: 3; DUP: 2; h2hINV: 2; t2tINV: 4; TRA: 0
SVs in sample	279
Oscillating CN (2 and 3 states)	8, 22
CN segments	22
FDR fragment joints	0.84
FDR chr. breakp. enrich.	0.76
Linked to chrs	
Purity, ploidy	0.72, 2.91

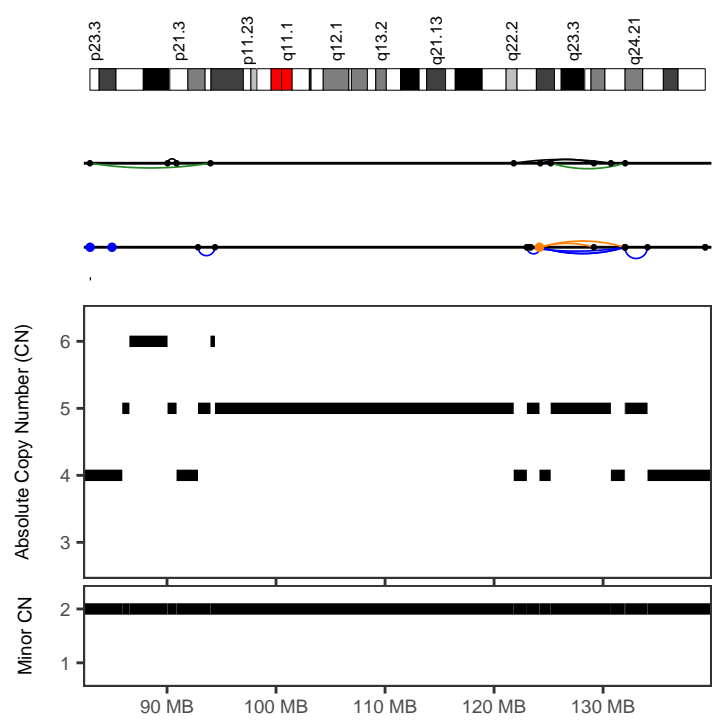

CGP_donor_1691147	
Cancer type	Bone-Osteosarc
Position	8:121801782-134076197
Type	After polyploidization
Interleaved intrachr. SVs	10
Total SVs (intrachr. + transl.)	11
SV types	DEL: 2; DUP: 5; h2hINV: 2; t2tINV: 1; TRA: 1
SVs in sample	279
Oscillating CN (2 and 3 states)	9, 9
CN segments	9
FDR fragment joints	0.59
FDR chr. breakp. enrich.	0.32
Linked to chrs	
Purity, ploidy	0.72, 2.91

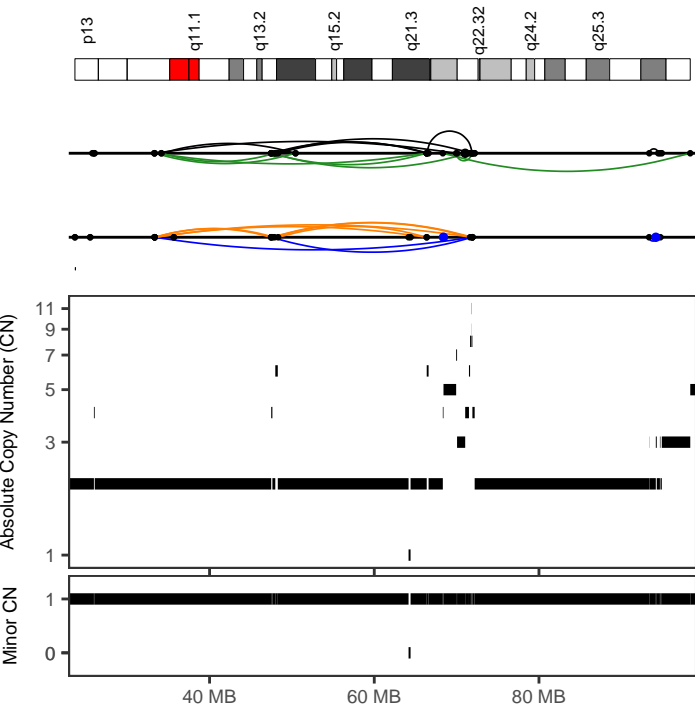

CGP_donor_1691147	
Cancer type	Bone-Osteosarc
Position	15:33299268-98372536
Type	With other complex events
Interleaved intrachr. SVs	23
Total SVs (intrachr. + transl.)	26
SV types	DEL: 7; DUP: 2; h2hINV: 6; t2tINV: 8; TRA: 3
SVs in sample	279
Oscillating CN (2 and 3 states)	8, 9
CN segments	29
FDR fragment joints	0.59
FDR chr. breakp. enrich.	0
Linked to chrs	
Purity, ploidy	0.72, 2.91

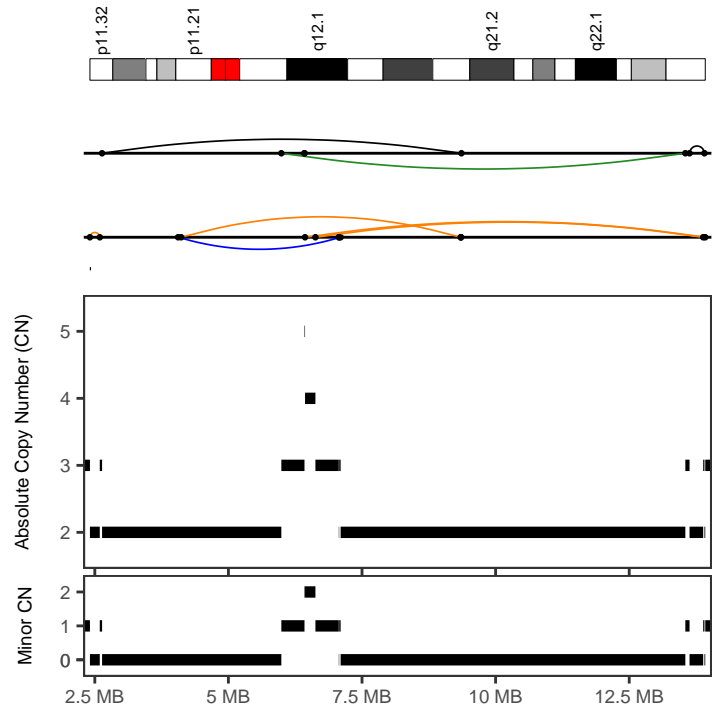

CGP_donor_1691147	
Cancer type	Bone-Osteosarc
Position	18:2636202-13923208
Type	Canonical without polyploidization
Interleaved intrachr. SVs	7
Total SVs (intrachr. + transl.)	7
SV types	DEL: 3; DUP: 1; h2hINV: 2; t2tINV: 1; TRA: 0
SVs in sample	279
Oscillating CN (2 and 3 states)	9, 11
CN segments	13
FDR fragment joints	0.74
FDR chr. breakp. enrich.	0.06
Linked to chrs	
Purity, ploidy	0.72, 2.91

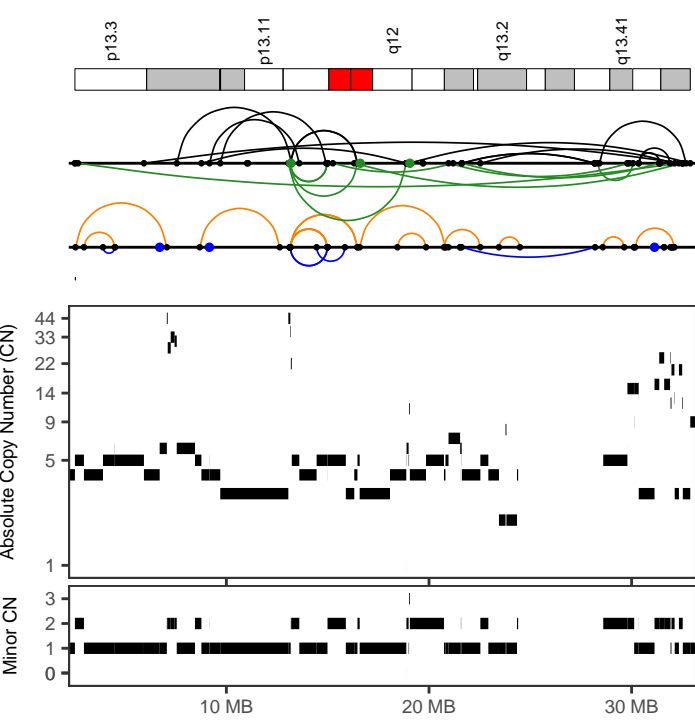

CGP_donor_1691147	
Cancer type	Bone-Osteosarc
Position	19:2553855-32893078
Type	With other complex events
Interleaved intrachr. SVs	41
Total SVs (intrachr. + transl.)	47
SV types	DEL: 12; DUP: 4; h2hINV: 15; t2tINV: 10; TRA: 6
SVs in sample	279
Oscillating CN (2 and 3 states)	5, 7
CN segments	72
FDR fragment joints	0.48
FDR chr. breakp. enrich.	0
Linked to chrs	
Purity, ploidy	0.72, 2.91

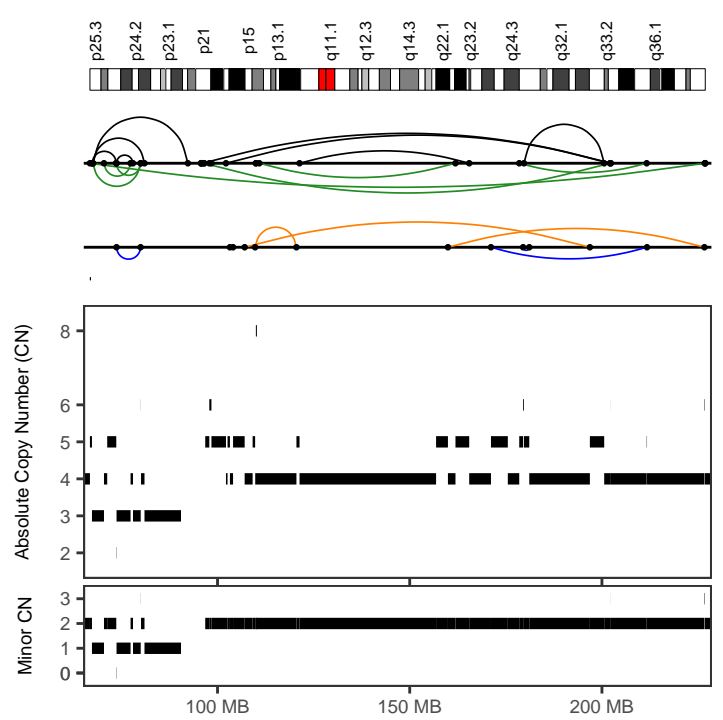

CGP_donor_1691149	
Cancer type	Bone-Osteosarc
Position	2:95756719-226666706
Type	With other complex events
Interleaved intrachr. SVs	13
Total SVs (intrachr. + transl.)	13
SV types	DEL: 3; DUP: 2; h2hINV: 4; t2tINV: 4; TRA: 0
SVs in sample	93
Oscillating CN (2 and 3 states)	10, 10
CN segments	32
FDR fragment joints	0.88
FDR chr. breakp. enrich.	0
Linked to chrs	
Purity, ploidy	0.84, 4.27

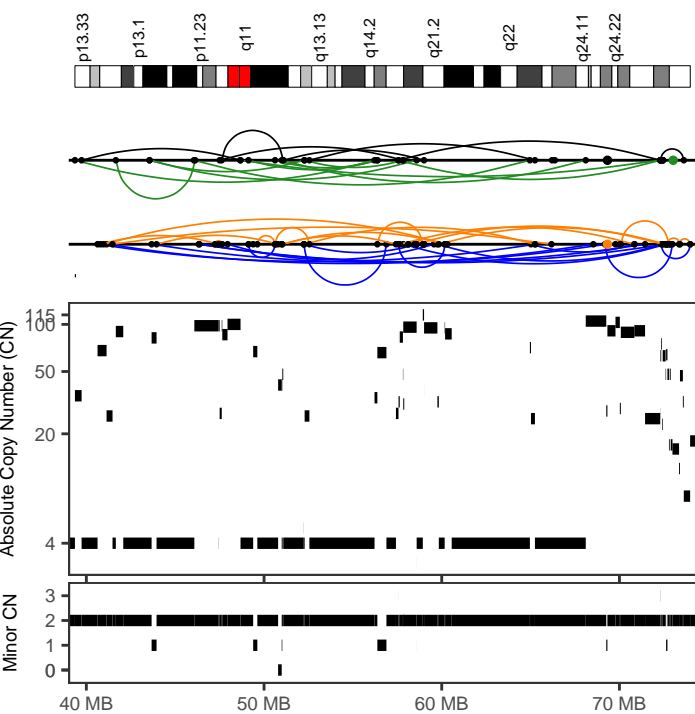

CGP_donor_1691149	
Cancer type	Bone-Osteosarc
Position	12:39356696-73985137
Type	With other complex events
Interleaved intrachr. SVs	53
Total SVs (intrachr. + transl.)	56
SV types	DEL: 17; DUP: 16; h2hINV: 8; t2tINV: 12; TRA: 3
SVs in sample	93
Oscillating CN (2 and 3 states)	4, 5
CN segments	77
FDR fragment joints	0.59
FDR chr. breakp. enrich.	0
Linked to chrs	
Purity, ploidy	0.84, 4.27

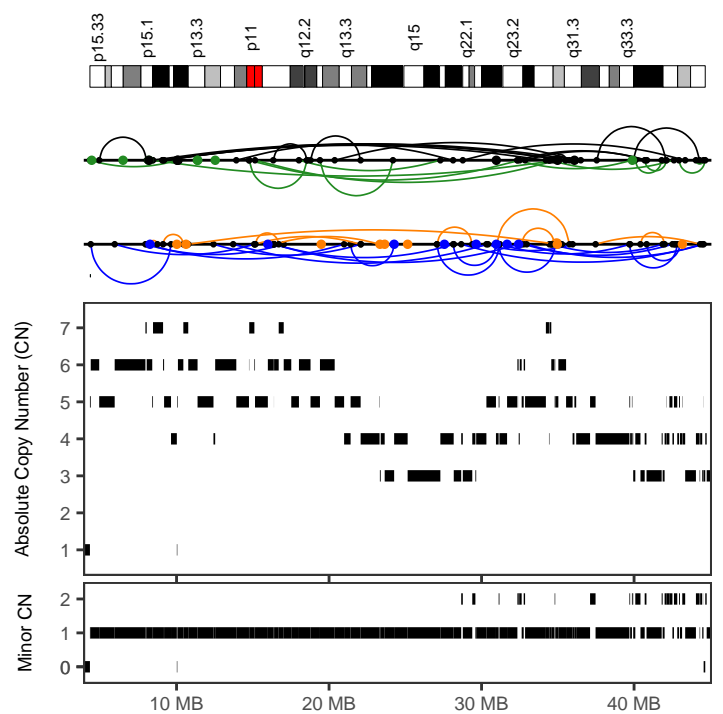

CGP_donor_1691207	
Cancer type	Bone-Osteosarc
Position	5:4320966-44667330
Type	With other complex events
Interleaved intrachr. SVs	63
Total SVs (intrachr. + transl.)	92
SV types	DEL: 12; DUP: 21; h2hINV: 16; t2tINV: 14; TRA: 29
SVs in sample	415
Oscillating CN (2 and 3 states)	14, 43
CN segments	112
FDR fragment joints	0.62
FDR chr. breakp. enrich.	0
Linked to chrs	
Purity, ploidy	0.71, 2.58

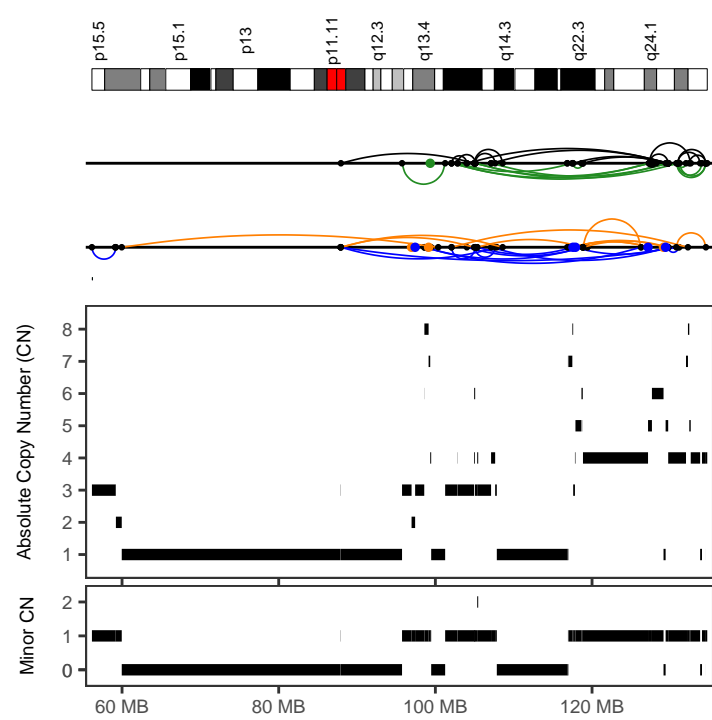
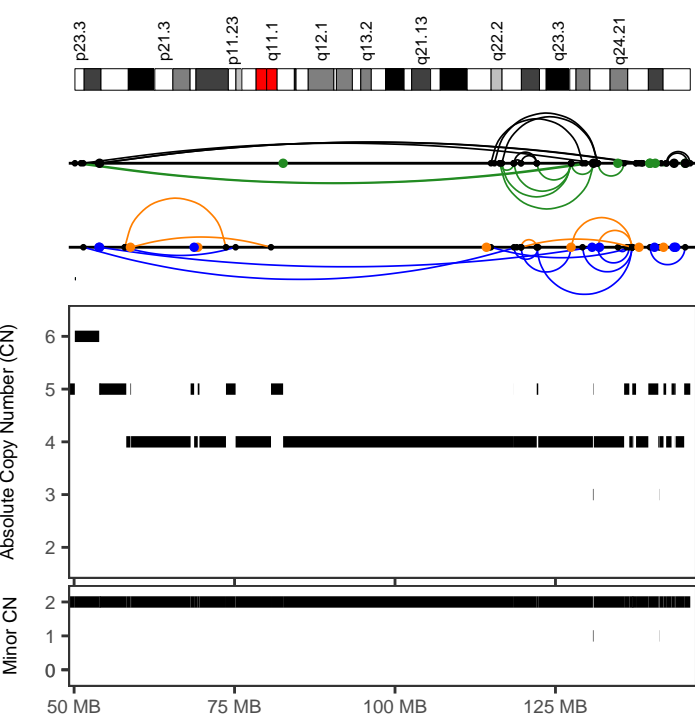

CGP_donor_1691207	
Cancer type	Bone-Osteosarc
Position	8:50128153-138434525
Type	With other complex events
Interleaved intrachr. SVs	31
Total SVs (intrachr. + transl.)	45
SV types	DEL: 4; DUP: 9; h2hINV: 9; t2tINV: 9; TRA: 14
SVs in sample	415
Oscillating CN (2 and 3 states)	16, 16
CN segments	30
FDR fragment joints	0.64
FDR chr. breakp. enrich.	0
Linked to chrs	5:4320966-44667329;7:3613250-157967148
Purity, ploidy	0.71, 2.58

CGP_donor_1691208	
Cancer type	Bone-Osteosarc
Position	11:59962284-134707313
Type	With other complex events
Interleaved intrachr. SVs	51
Total SVs (intrachr. + transl.)	61
SV types	DEL: 11; DUP: 12; h2hINV: 15; t2tINV: 13; TRA: 10
SVs in sample	124
Oscillating CN (2 and 3 states)	6, 7
CN segments	47
FDR fragment joints	0.91
FDR chr. breakp. enrich.	0
Linked to chrs	18:329522-9437571;4:27990522-39404507
Purity, ploidy	0.94, 1.69

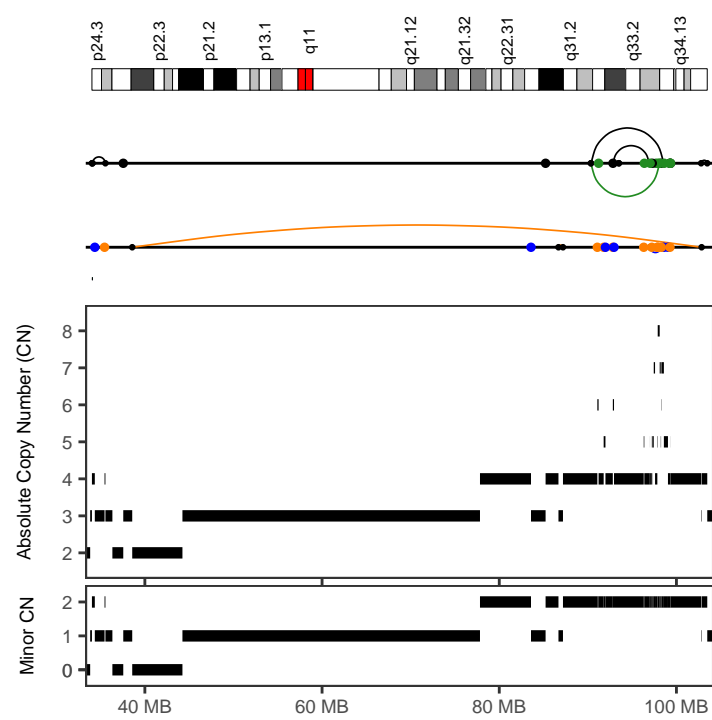
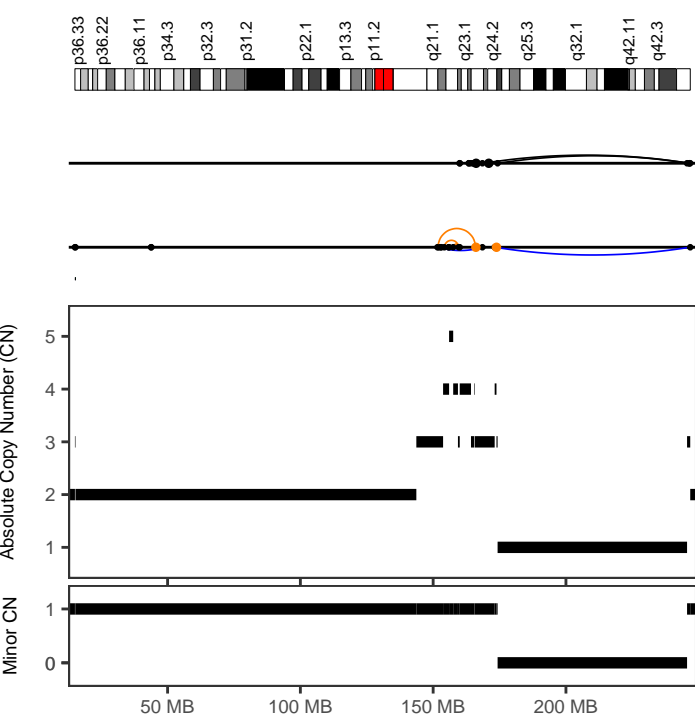

CGP_donor_1691209	
Cancer type	Bone-Osteosarc
Position	1:151613490-246812975
Type	With other complex events
Interleaved intrachr. SVs	3
Total SVs (intrachr. + transl.)	10
SV types	DEL: 3; DUP: 1; h2hINV: 1; t2tINV: 1; TRA: 4
SVs in sample	66
Oscillating CN (2 and 3 states)	8, 11
CN segments	14
FDR fragment joints	0.64
FDR chr. breakp. enrich.	0
Linked to chrs	
Purity, ploidy	0.7, 1.54

CGP_donor_1691210	
Cancer type	Bone-Osteosarc
Position	9:90338614-98608467
Type	With other complex events
Interleaved intrachr. SVs	6
Total SVs (intrachr. + transl.)	26
SV types	DEL: 1; DUP: 1; h2hINV: 2; t2tINV: 2; TRA: 20
SVs in sample	183
Oscillating CN (2 and 3 states)	10, 18
CN segments	28
FDR fragment joints	0.91
FDR chr. breakp. enrich.	0
Linked to chrs	
Purity, ploidy	0.85, 3.59

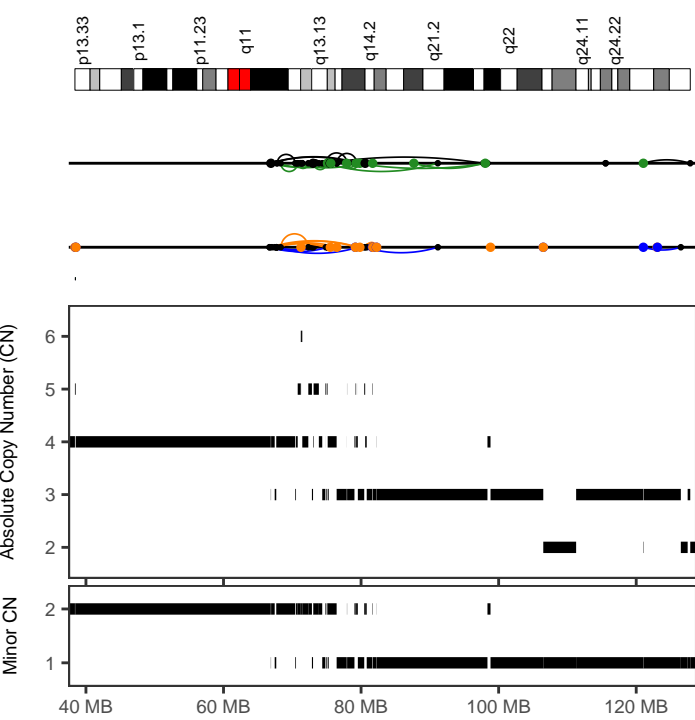

CGP_donor_1691210

Cancer type Bone-Osteosarc
 Position 12:66698784-98376745
 Type With other complex events
 Interleaved intrachr. SVs 32
 Total SVs (intrachr. + transl.) 56
 SV types DEL: 6; DUP: 5; h2hINV: 9;
 t2tINV: 12; TRA: 24
 SVs in sample 183
 Oscillating CN (2 and 3 states) 11, 21
 CN segments 55
 FDR fragment joints 0.59
 FDR chr. breakp. enrich. 0
 Linked to chrs 9:90338614-98608466;
 Purity, ploidy 0.85, 3.59

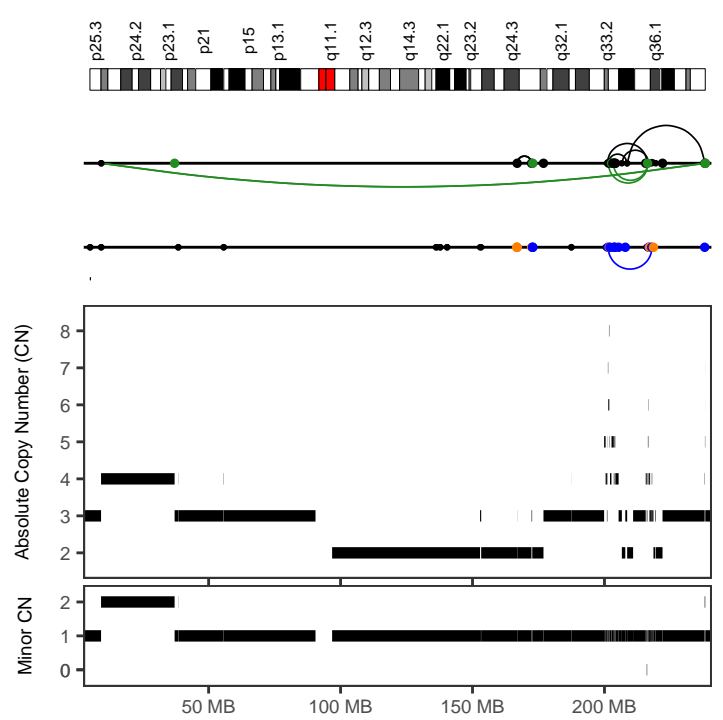

CGP_donor_1691211

Cancer type Bone-Osteosarc
 Position 2:9233757-238199400
 Type With other complex events
 Interleaved intrachr. SVs 15
 Total SVs (intrachr. + transl.) 52
 SV types DEL: 1; DUP: 4; h2hINV: 5;
 t2tINV: 5; TRA: 37
 SVs in sample 606
 Oscillating CN (2 and 3 states) 15, 42
 CN segments 76
 FDR fragment joints 0.62
 FDR chr. breakp. enrich. 0.04
 Linked to chrs 17:996864-13569640;9:72321762-137935608
 Purity, ploidy 0.62, 3.16

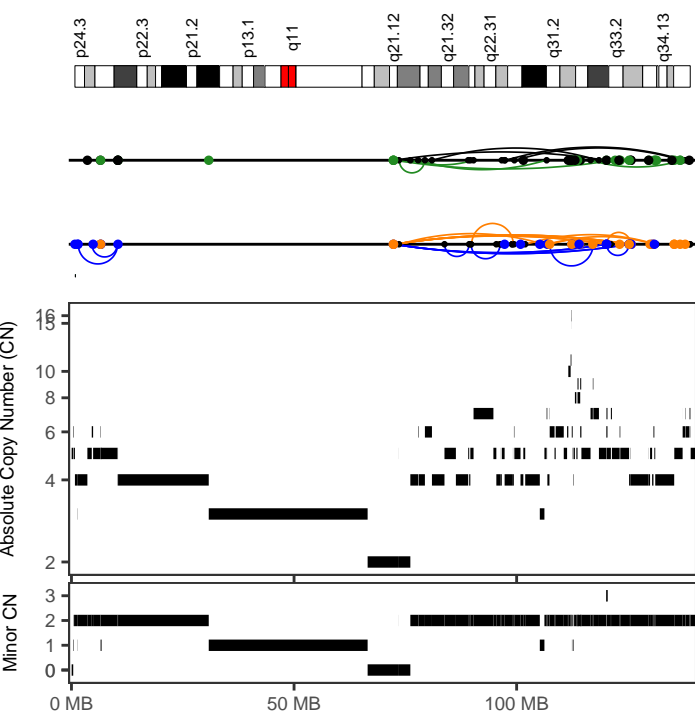

CGP_donor_1691211

Cancer type Bone-Osteosarc
 Position 9:72321762-137935609
 Type With other complex events
 Interleaved intrachr. SVs 28
 Total SVs (intrachr. + transl.) 91
 SV types DEL: 11; DUP: 8; h2hINV: 4;
 t2tINV: 5; TRA: 63
 SVs in sample 606
 Oscillating CN (2 and 3 states) 9, 10
 CN segments 86
 FDR fragment joints 0.59
 FDR chr. breakp. enrich. 0
 Linked to chrs 1:20463312-245809115;2:9233757-238199399
 Purity, ploidy 0.62, 3.16

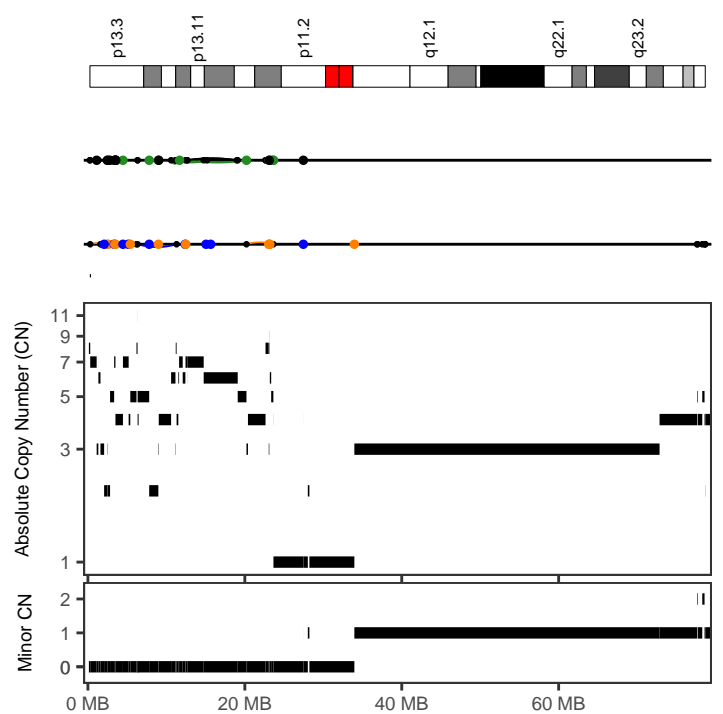

CGP_donor_1691211

Cancer type Bone-Osteosarc
 Position 16:6326850-23636186
 Type With other complex events
 Interleaved intrachr. SVs 9
 Total SVs (intrachr. + transl.) 26
 SV types DEL: 1; DUP: 1; h2hINV: 3;
 t2tINV: 4; TRA: 17
 SVs in sample 606
 Oscillating CN (2 and 3 states) 9, 10
 CN segments 28
 FDR fragment joints 0.59
 FDR chr. breakp. enrich. 0
 Linked to chrs
 Purity, ploidy 0.62, 3.16

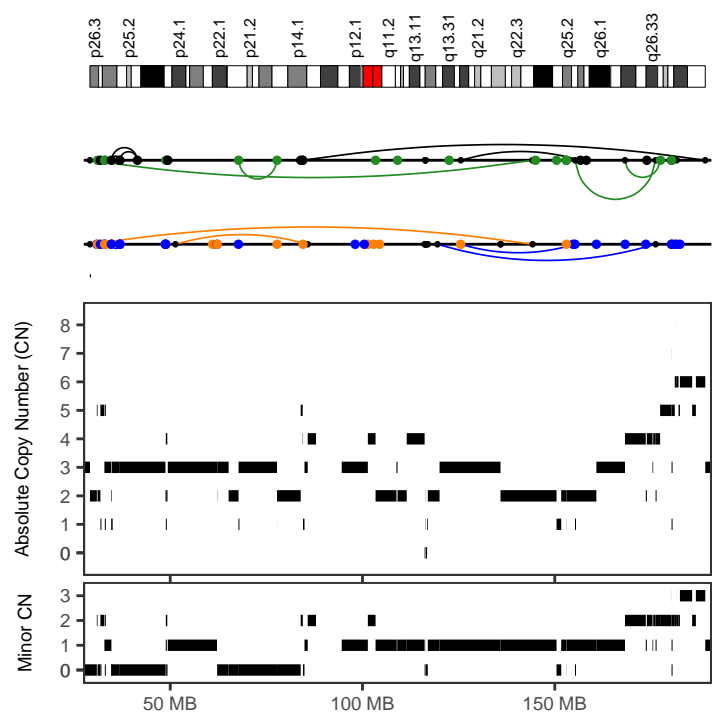
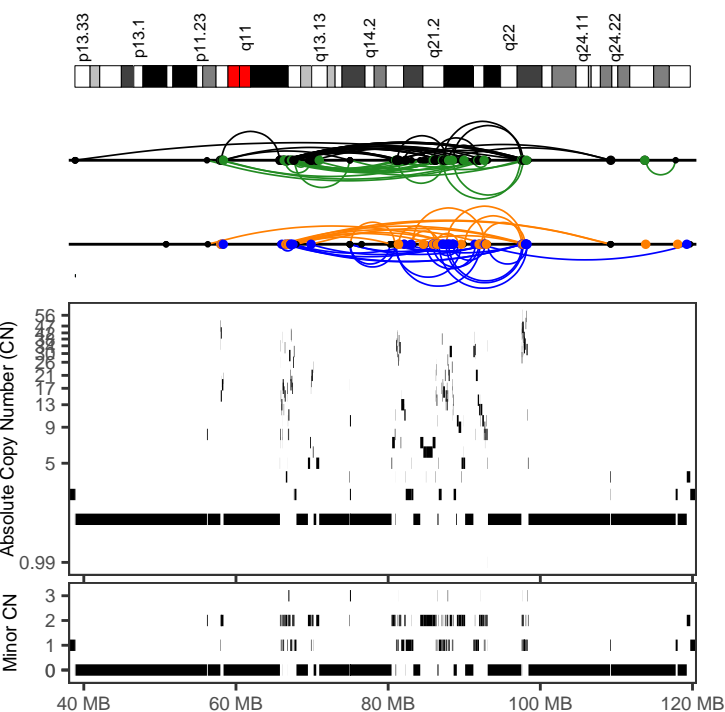
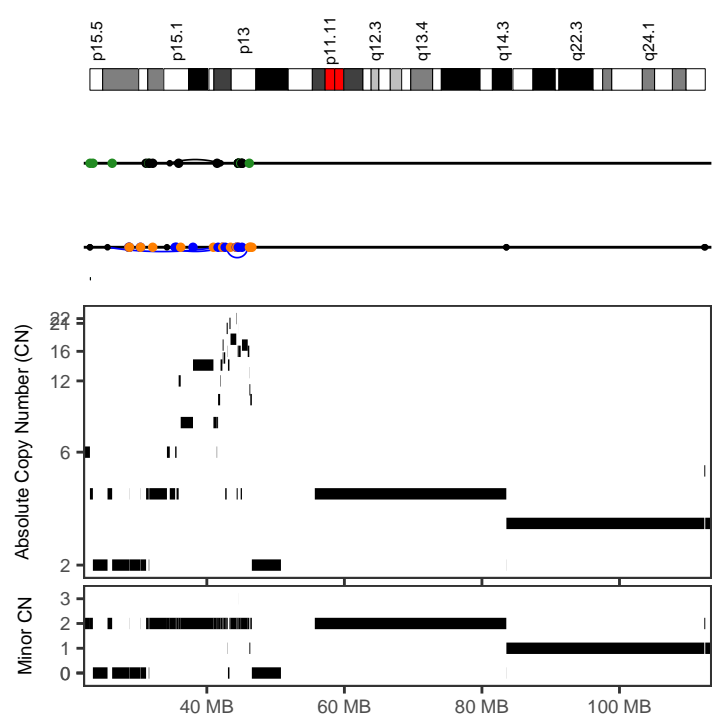
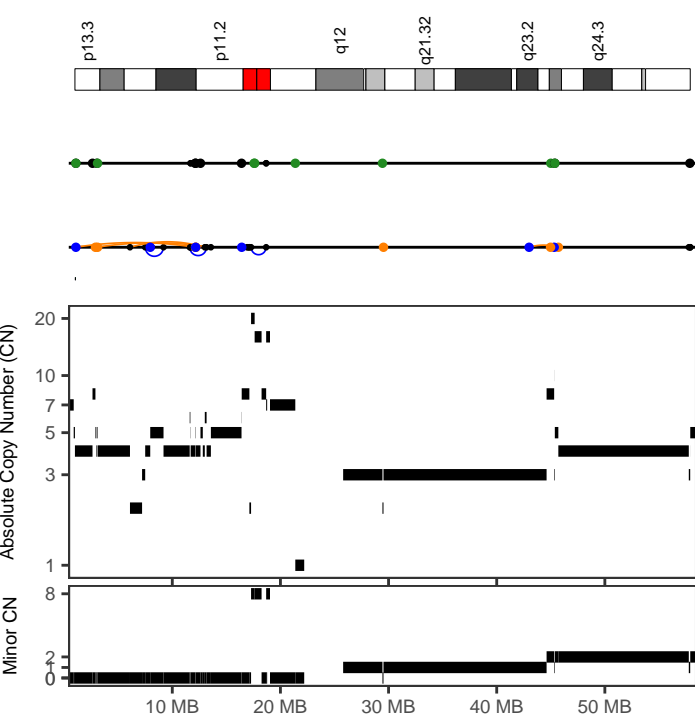

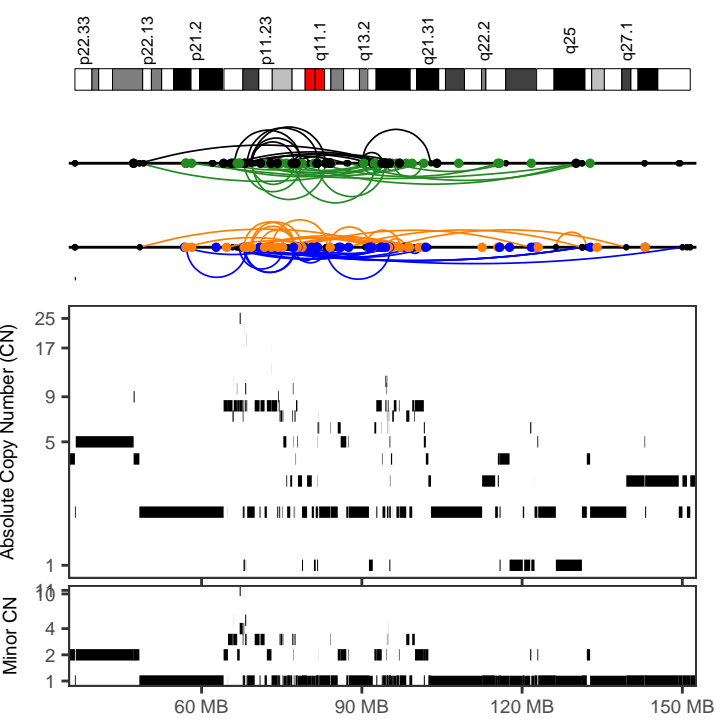

CGP_donor_1691214

<i>Cancer type</i>	Bone-Osteosarc
<i>Position</i>	X:48348455-150018347
<i>Type</i>	With other complex events
<i>Interleaved intrachr. SVs</i>	98
<i>Total SVs (intrachr. + transl.)</i>	229
<i>SV types</i>	DEL: 24; DUP: 27; h2hINV: 19; t2iINV: 28; TRA: 131
<i>SVs in sample</i>	652
<i>Oscillating CN (2 and 3 states)</i>	7, 8
<i>CN segments</i>	166
<i>FDR fragment joints</i>	0.64
<i>FDR chr. breakp. enrich.</i>	0
<i>Linked to chrs</i>	14:41964680-78837997;18:5480934-11055616 2:11400-232123608;3:29117586-189128944
<i>Purity, ploidy</i>	0.49, 3.33

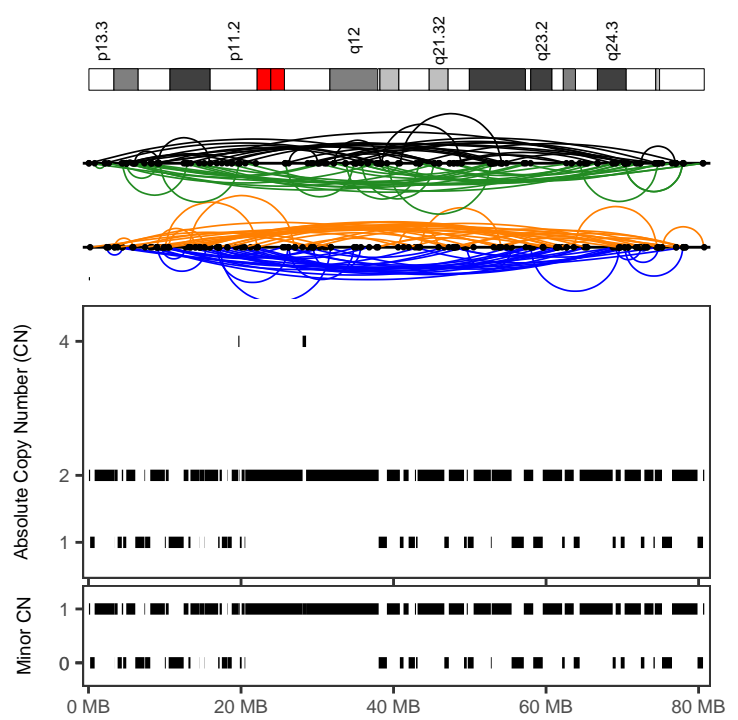

CGP_donor_1691215

<i>Cancer type</i>	Bone-Osteosarc
<i>Position</i>	17:54416-80744029
<i>Type</i>	With other complex events
<i>Interleaved intrachr. SVs</i>	158
<i>Total SVs (intrachr. + transl.)</i>	158
<i>SV types</i>	DEL: 40; DUP: 44; h2hINV: 34; t2iINV: 40; TRA: 0
<i>SVs in sample</i>	166
<i>Oscillating CN (2 and 3 states)</i>	37, 73
<i>CN segments</i>	73
<i>FDR fragment joints</i>	0.81
<i>FDR chr. breakp. enrich.</i>	0
<i>Linked to chrs</i>	
<i>Purity, ploidy</i>	0.4, 2.01

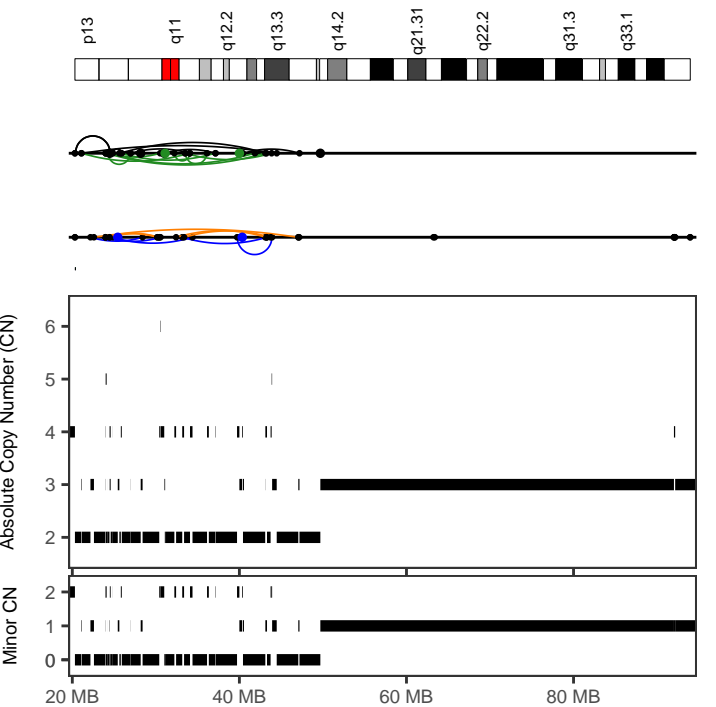

CGP_donor_1691217

<i>Cancer type</i>	Bone-Osteosarc
<i>Position</i>	13:20312035-47194343
<i>Type</i>	With other complex events
<i>Interleaved intrachr. SVs</i>	32
<i>Total SVs (intrachr. + transl.)</i>	39
<i>SV types</i>	DEL: 6; DUP: 7; h2hINV: 10; t2iINV: 9; TRA: 7
<i>SVs in sample</i>	380
<i>Oscillating CN (2 and 3 states)</i>	12, 18
<i>CN segments</i>	56
<i>FDR fragment joints</i>	0.82
<i>FDR chr. breakp. enrich.</i>	0
<i>Linked to chrs</i>	4:90398285-117066510;6:109694663-128848926
<i>Purity, ploidy</i>	0.53, 2.89

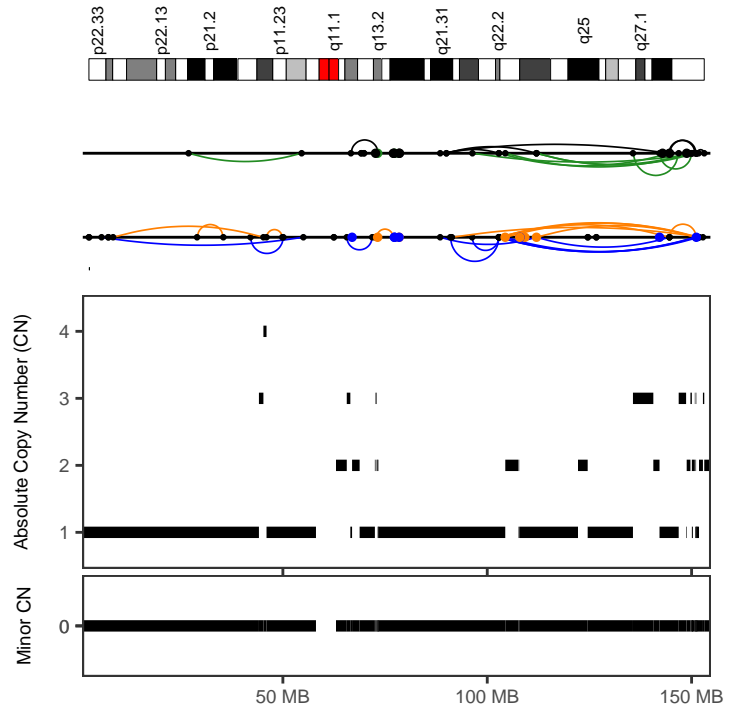

CGP_donor_1691218

<i>Cancer type</i>	Bone-Osteosarc
<i>Position</i>	X:88486379-153095441
<i>Type</i>	With other complex events
<i>Interleaved intrachr. SVs</i>	28
<i>Total SVs (intrachr. + transl.)</i>	38
<i>SV types</i>	DEL: 7; DUP: 7; h2hINV: 6; t2iINV: 8; TRA: 10
<i>SVs in sample</i>	380
<i>Oscillating CN (2 and 3 states)</i>	9, 11
<i>CN segments</i>	29
<i>FDR fragment joints</i>	0.98
<i>FDR chr. breakp. enrich.</i>	0
<i>Linked to chrs</i>	19:43092652-56632953;6:109694663-128848926
<i>Purity, ploidy</i>	0.53, 2.89

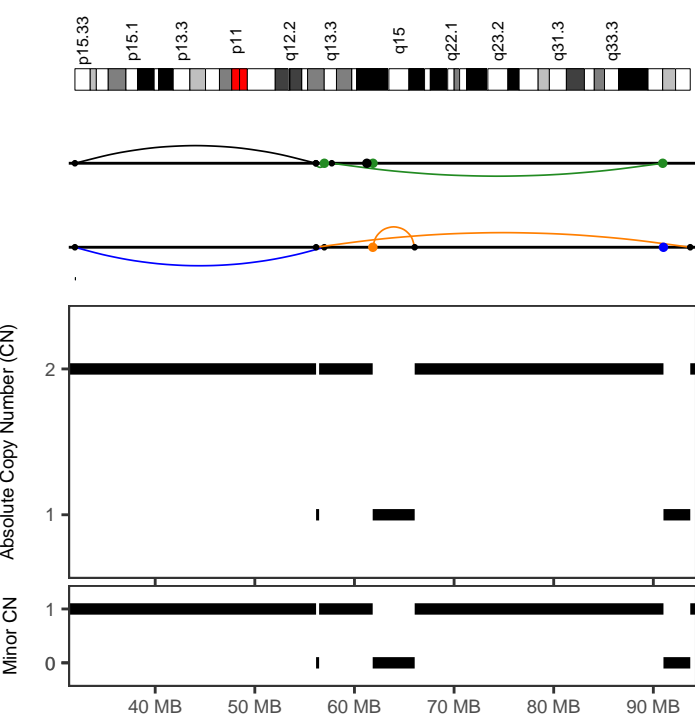

CGP_donor_1230755
 Cancer type Breast-AdenoCA
 Position 5:31942233-93707021
 Type Canonical without polyploidization
 Interleaved intrachr. SVs 3
 Total SVs (intrachr. + transl.) 9
 SV types DEL: 1; DUP: 1; h2hINV: 0; t2tINV: 1; TRA: 6
 SVs in sample 54
 Oscillating CN (2 and 3 states) 7, 7
 CN segments 7
 FDR fragment joints 0.84
 FDR chr. breakp. enrich. 0
 Linked to chrs 1:16076342-181848575;
 Purity, ploidy 0.48, 2.12

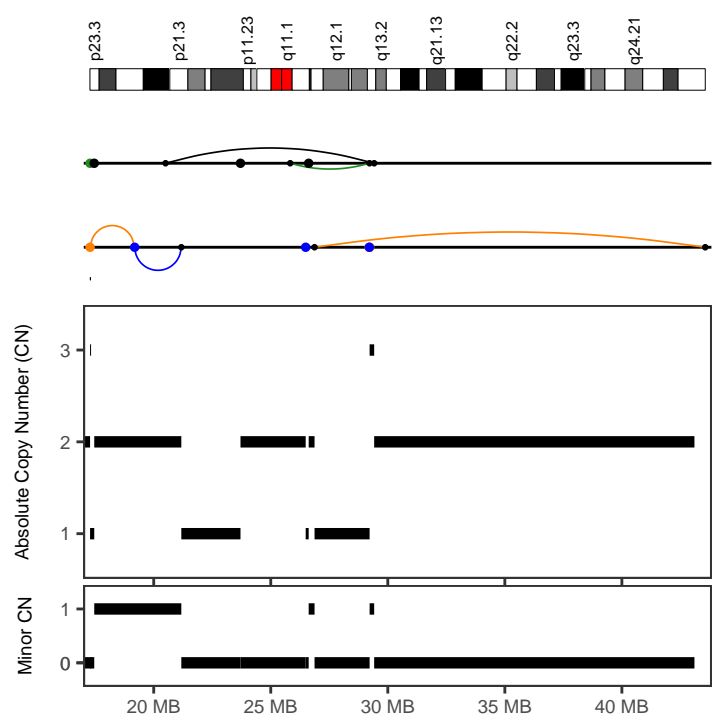

CGP_donor_1230755
 Cancer type Breast-AdenoCA
 Position 8:17274088-43561752
 Type With other complex events
 Interleaved intrachr. SVs 5
 Total SVs (intrachr. + transl.) 15
 SV types DEL: 2; DUP: 1; h2hINV: 1; t2tINV: 1; TRA: 10
 SVs in sample 54
 Oscillating CN (2 and 3 states) 7, 12
 CN segments 12
 FDR fragment joints 0.92
 FDR chr. breakp. enrich. 0
 Linked to chrs 1:16076342-181848575;6:21024781-109641657
 Purity, ploidy 0.48, 2.12

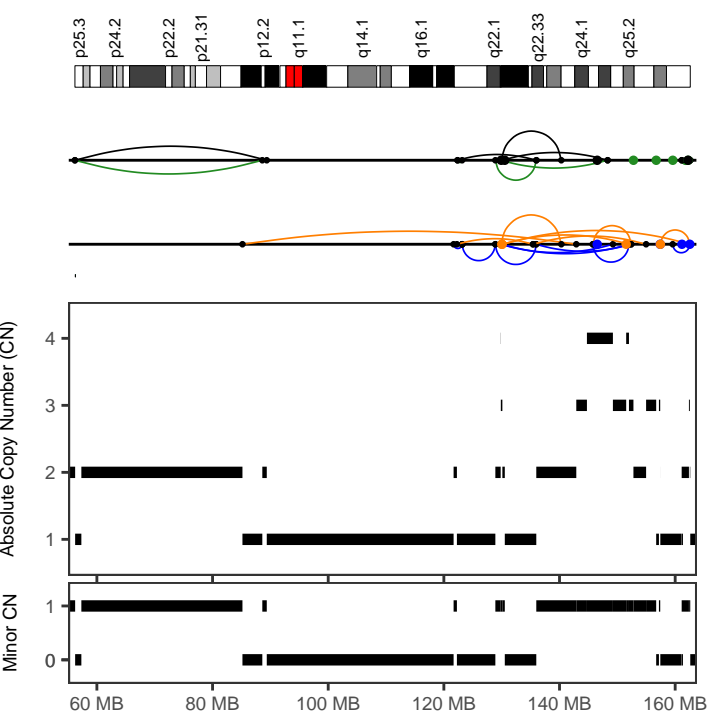

CGP_donor_1232859
 Cancer type Breast-AdenoCA
 Position 6:56201574-162603780
 Type With other complex events
 Interleaved intrachr. SVs 22
 Total SVs (intrachr. + transl.) 38
 SV types DEL: 7; DUP: 7; h2hINV: 4; t2tINV: 4; TRA: 16
 SVs in sample 316
 Oscillating CN (2 and 3 states) 9, 12
 CN segments 31
 FDR fragment joints 0.73
 FDR chr. breakp. enrich. 0
 Linked to chrs 20:33258582-62543744;
 Purity, ploidy 0.54, 2.17

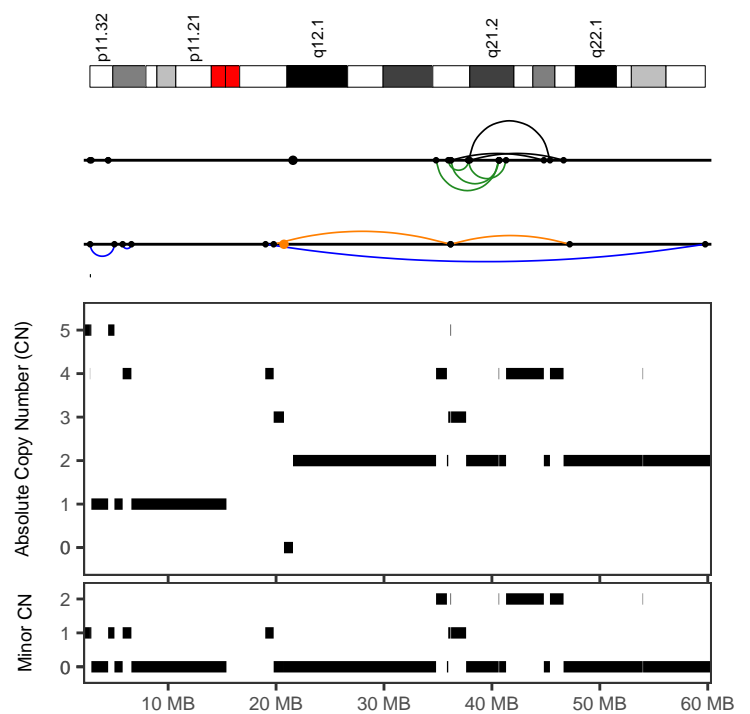

CGP_donor_1234121
 Cancer type Breast-AdenoCA
 Position 18:19776092-47210113
 Type With other complex events
 Interleaved intrachr. SVs 9
 Total SVs (intrachr. + transl.) 11
 SV types DEL: 2; DUP: 0; h2hINV: 3; t2tINV: 4; TRA: 2
 SVs in sample 149
 Oscillating CN (2 and 3 states) 7, 8
 CN segments 15
 FDR fragment joints 0.59
 FDR chr. breakp. enrich. 0
 Linked to chrs
 Purity, ploidy 0.4, 3.56

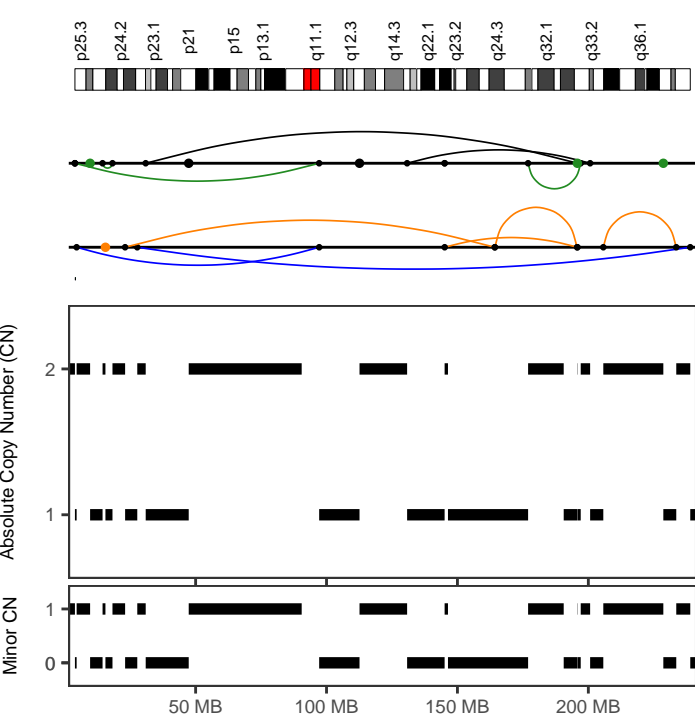

CGP_donor_1234122

Cancer type	Breast-AdenoCA
Position	2:3892443-238924020
Type	Canonical without polyploidization
Interleaved intrachr. SVs	10
Total SVs (intrachr. + transl.)	16
SV types	DEL: 3; DUP: 2; h2hiINV: 2; t2tiINV: 3; TRA: 6
SVs in sample	83
Oscillating CN (2 and 3 states)	26, 26
CN segments	26
FDR fragment joints	0.96
FDR chr. breakp. enrich.	0
Linked to chrs	
Purity, ploidy	0.7, 1.77

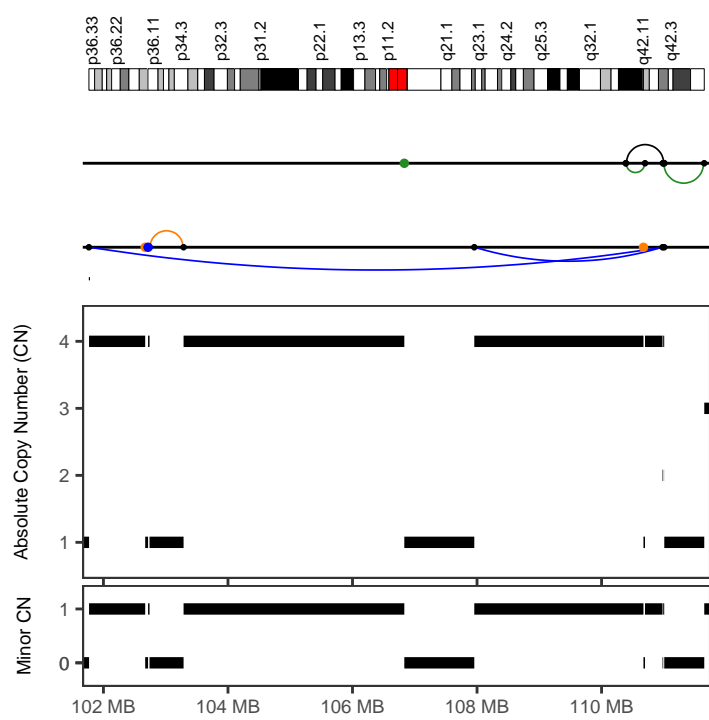

CGP_donor_1234123

Cancer type	Breast-AdenoCA
Position	1:101766772-111649270
Type	Before polyploidization
Interleaved intrachr. SVs	5
Total SVs (intrachr. + transl.)	9
SV types	DEL: 0; DUP: 2; h2hiINV: 1; t2tiINV: 2; TRA: 4
SVs in sample	29
Oscillating CN (2 and 3 states)	10, 13
CN segments	15
FDR fragment joints	0.64
FDR chr. breakp. enrich.	0
Linked to chrs	
Purity, ploidy	0.35, 2.06

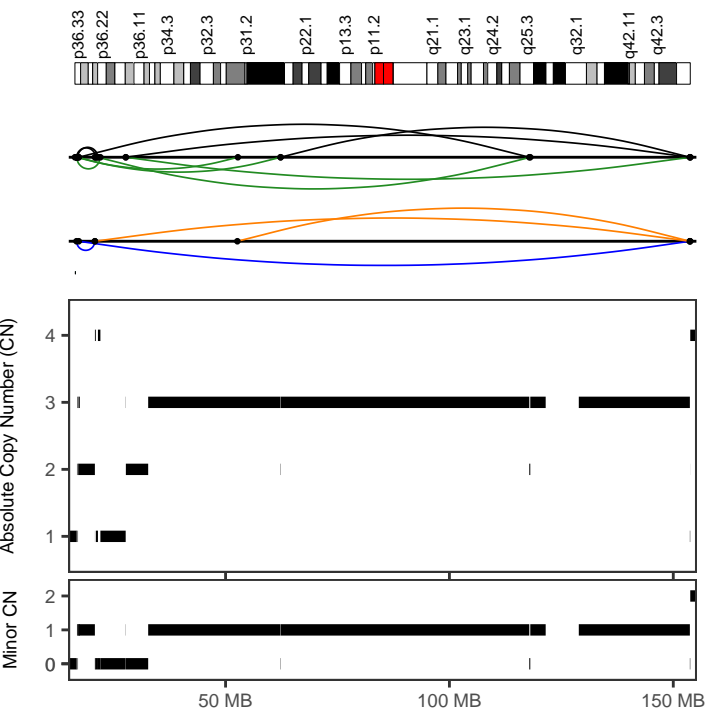

CGP_donor_1234124

Cancer type	Breast-AdenoCA
Position	1:16353677-153794553
Type	With other complex events
Interleaved intrachr. SVs	17
Total SVs (intrachr. + transl.)	17
SV types	DEL: 2; DUP: 2; h2hiINV: 7; t2tiINV: 6; TRA: 0
SVs in sample	95
Oscillating CN (2 and 3 states)	7, 13
CN segments	24
FDR fragment joints	0.59
FDR chr. breakp. enrich.	0.01
Linked to chrs	
Purity, ploidy	0.59, 3

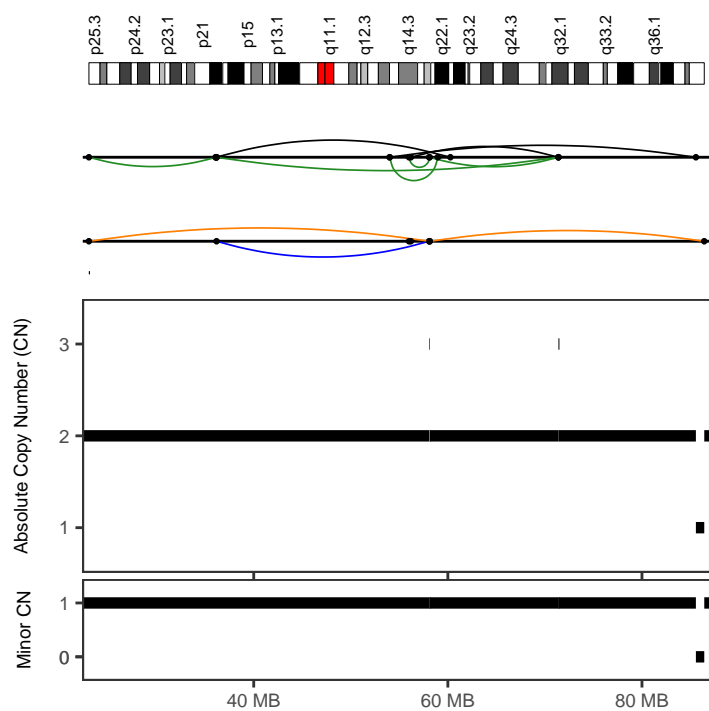

CGP_donor_1234124

Cancer type	Breast-AdenoCA
Position	2:23018733-86416994
Type	Canonical without polyploidization
Interleaved intrachr. SVs	12
Total SVs (intrachr. + transl.)	12
SV types	DEL: 3; DUP: 1; h2hiINV: 3; t2tiINV: 5; TRA: 0
SVs in sample	95
Oscillating CN (2 and 3 states)	7, 9
CN segments	9
FDR fragment joints	0.64
FDR chr. breakp. enrich.	0.25
Linked to chrs	
Purity, ploidy	0.59, 3

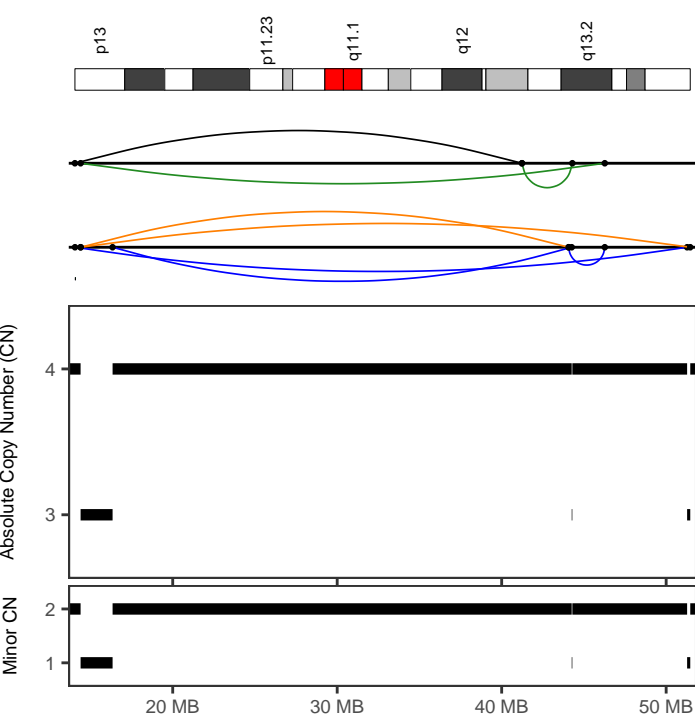

CGP_donor_1234124

Cancer type	Breast-AdenoCA
Position	20:14054448-51465273
Type	After polyploidization
Interleaved intrachr. SVs	8
Total SVs (intrachr. + transl.)	8
SV types	DEL: 2; DUP: 3; h2hINV: 1; t2tINV: 2; TRA: 0
SVs in sample	95
Oscillating CN (2 and 3 states)	7, 7
CN segments	7
FDR fragment joints	0.84
FDR chr. breakp. enrich.	0.01
Linked to chrs	
Purity, ploidy	0.59, 3

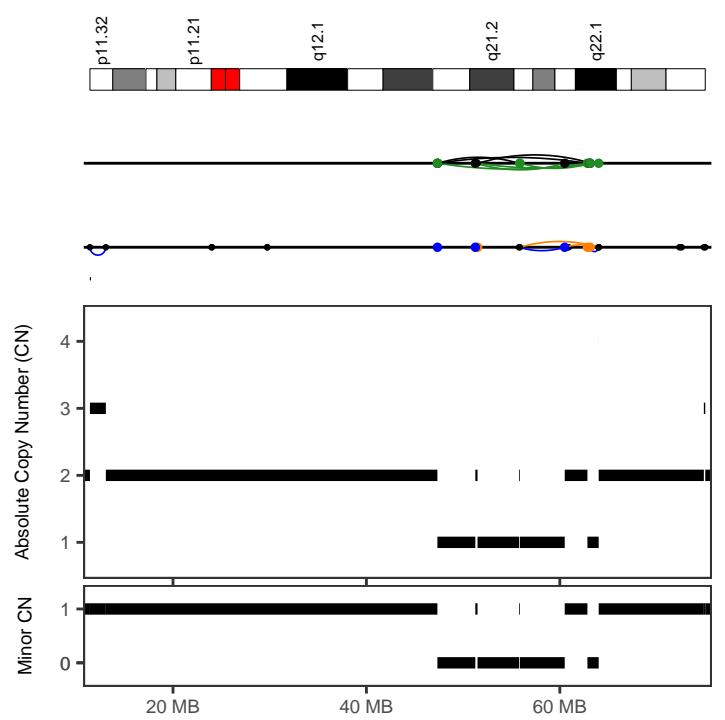

CGP_donor_1333047

Cancer type	Breast-AdenoCA
Position	18:47340927-64019671
Type	Canonical without polyploidization
Interleaved intrachr. SVs	12
Total SVs (intrachr. + transl.)	29
SV types	DEL: 2; DUP: 3; h2hINV: 3; t2tINV: 4; TRA: 17
SVs in sample	249
Oscillating CN (2 and 3 states)	7, 7
CN segments	9
FDR fragment joints	0.91
FDR chr. breakp. enrich.	0
Linked to chrs	4:57932328-158974416;
Purity, ploidy	0.39, 1.98

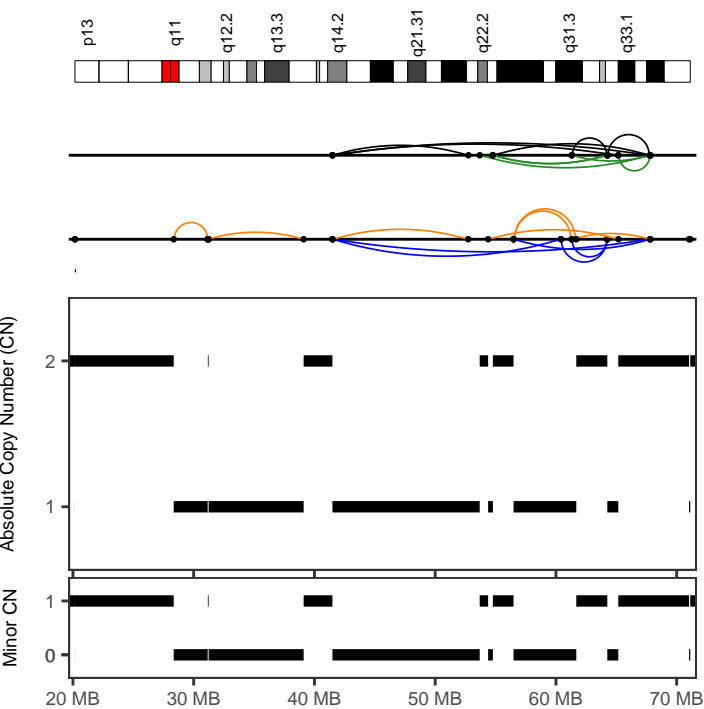

CGP_donor_1333048

Cancer type	Breast-AdenoCA
Position	13:41489453-67817353
Type	Canonical without polyploidization
Interleaved intrachr. SVs	20
Total SVs (intrachr. + transl.)	20
SV types	DEL: 4; DUP: 5; h2hINV: 6; t2tINV: 5; TRA: 0
SVs in sample	178
Oscillating CN (2 and 3 states)	9, 9
CN segments	9
FDR fragment joints	0.96
FDR chr. breakp. enrich.	0
Linked to chrs	
Purity, ploidy	0.54, 2.02

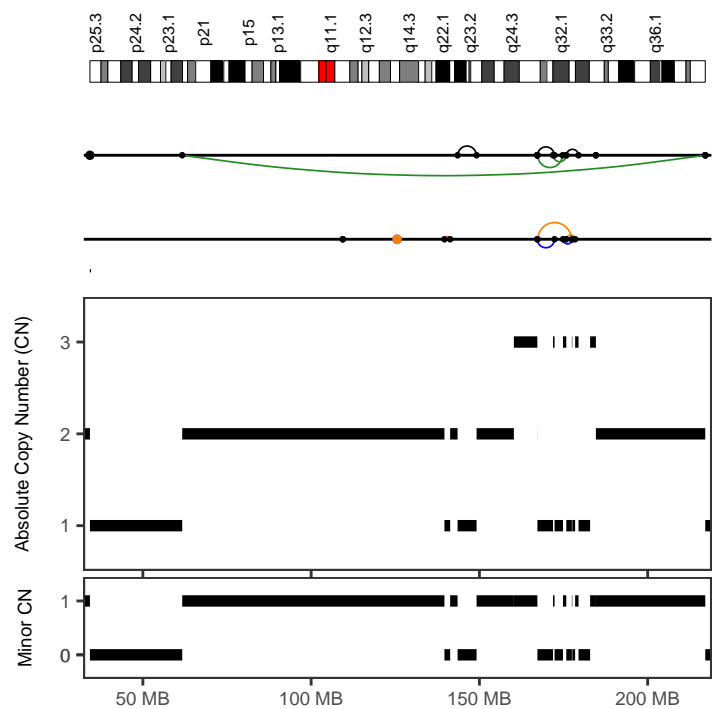

CGP_donor_1337214

Cancer type	Breast-AdenoCA
Position	2:167215273-179453980
Type	Canonical without polyploidization
Interleaved intrachr. SVs	8
Total SVs (intrachr. + transl.)	8
SV types	DEL: 2; DUP: 2; h2hINV: 2; t2tINV: 2; TRA: 0
SVs in sample	161
Oscillating CN (2 and 3 states)	9, 10
CN segments	11
FDR fragment joints	1
FDR chr. breakp. enrich.	0.3
Linked to chrs	
Purity, ploidy	0.63, 1.91

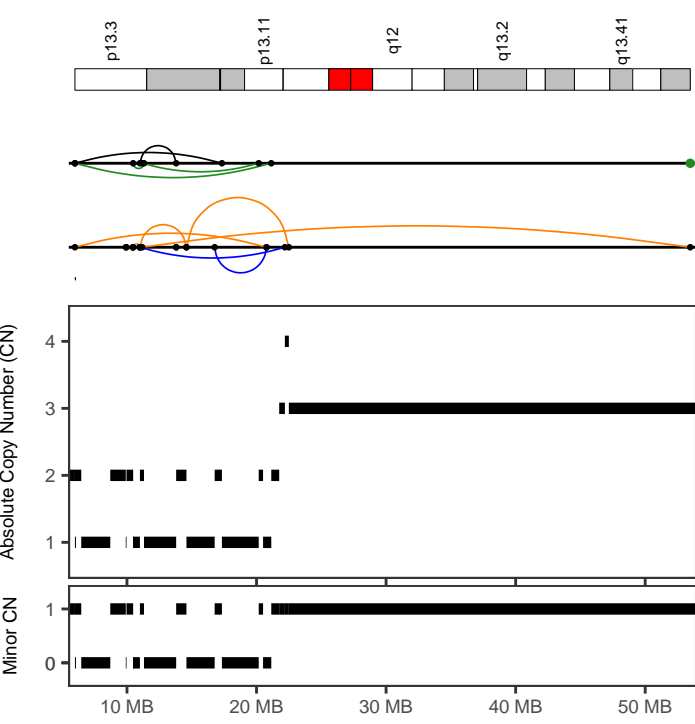

CGP_donor_1337222	
Cancer type	Breast-AdenoCA
Position	19:5982144-53477754
Type	Canonical without polyploidization
Interleaved intrachr. SVs	13
Total SVs (intrachr. + transl.)	14
SV types	DEL: 5; DUP: 3; h2hINV: 2; t2tINV: 3; TRA: 1
SVs in sample	23
Oscillating CN (2 and 3 states)	19, 22
CN segments	22
FDR fragment joints	0.77
FDR chr. breakp. enrich.	0
Linked to chrs	
Purity, ploidy	0.31, 1.83

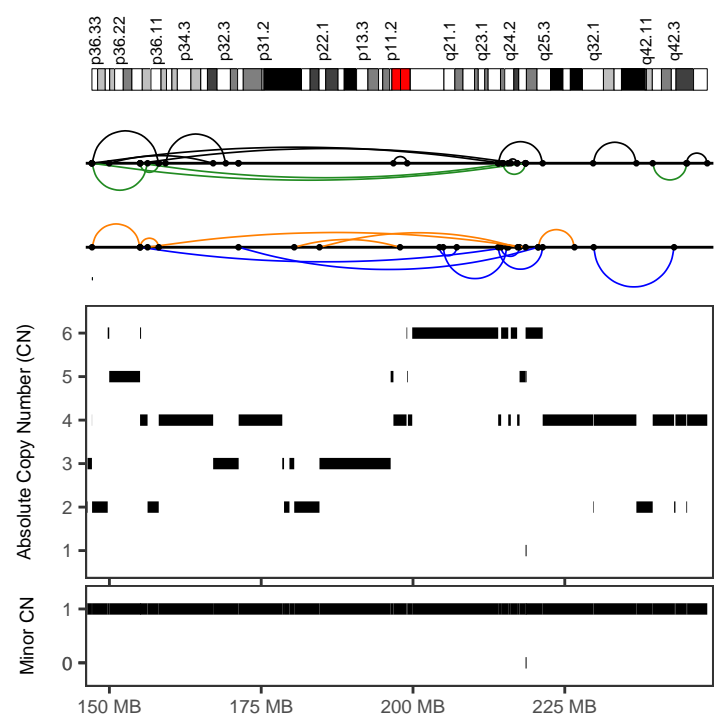

CGP_donor_1337225	
Cancer type	Breast-AdenoCA
Position	1:147121037-226598450
Type	With other complex events
Interleaved intrachr. SVs	26
Total SVs (intrachr. + transl.)	26
SV types	DEL: 6; DUP: 6; h2hINV: 8; t2tINV: 6; TRA: 0
SVs in sample	53
Oscillating CN (2 and 3 states)	7, 9
CN segments	31
FDR fragment joints	0.95
FDR chr. breakp. enrich.	0
Linked to chrs	
Purity, ploidy	0.47, 2.32

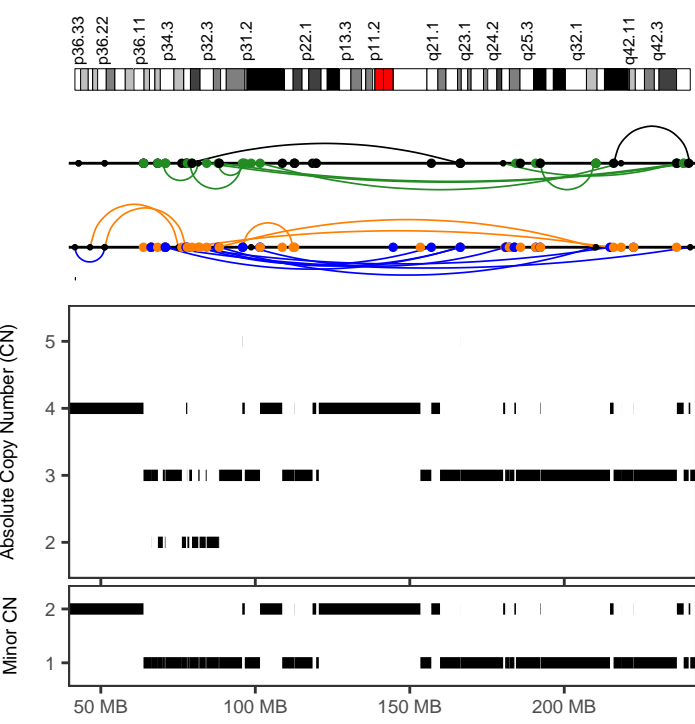

CGP_donor_1337226	
Cancer type	Breast-AdenoCA
Position	1:41613153-240778773
Type	With other complex events
Interleaved intrachr. SVs	23
Total SVs (intrachr. + transl.)	128
SV types	DEL: 5; DUP: 8; h2hINV: 2; t2tINV: 8; TRA: 105
SVs in sample	473
Oscillating CN (2 and 3 states)	21, 24
CN segments	59
FDR fragment joints	0.59
FDR chr. breakp. enrich.	0
Linked to chrs	2:26938396-230264705;3:88027440-192058994;6:35204768-167887450;
Purity, ploidy	0.7, 3.48

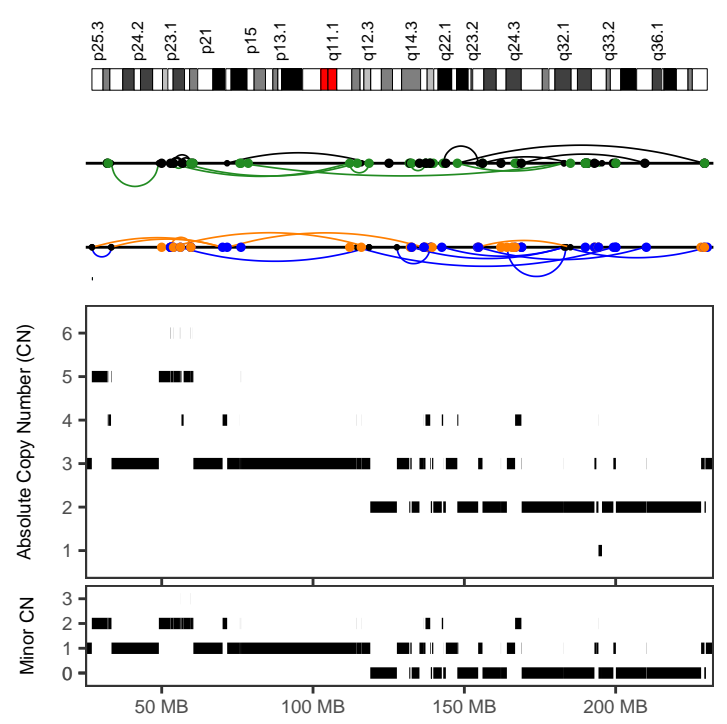

CGP_donor_1337226	
Cancer type	Breast-AdenoCA
Position	2:26938396-230264706
Type	With other complex events
Interleaved intrachr. SVs	40
Total SVs (intrachr. + transl.)	150
SV types	DEL: 6; DUP: 13; h2hINV: 12; t2tINV: 9; TRA: 110
SVs in sample	473
Oscillating CN (2 and 3 states)	12, 20
CN segments	86
FDR fragment joints	0.59
FDR chr. breakp. enrich.	0
Linked to chrs	1:41613153-240778772;3:88027440-192058994;6:35204768-167887450;
Purity, ploidy	0.7, 3.48

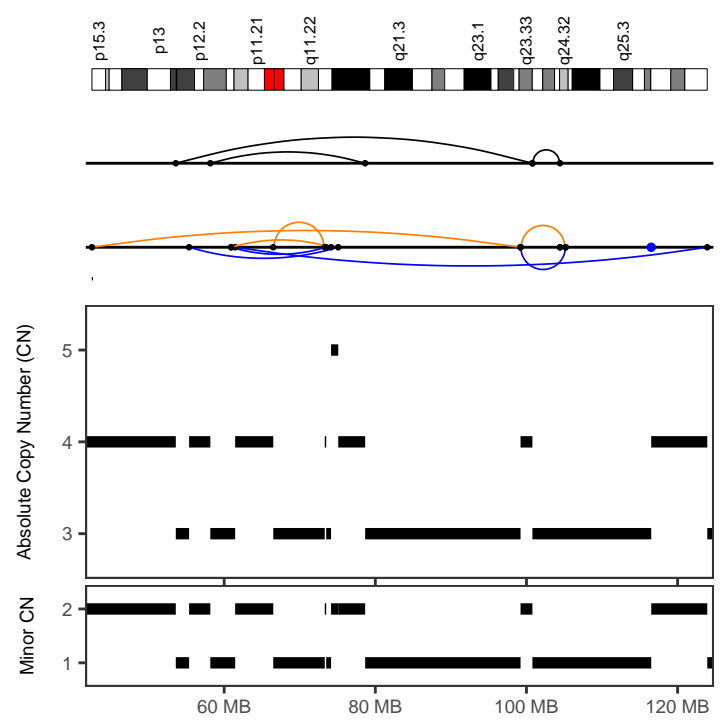
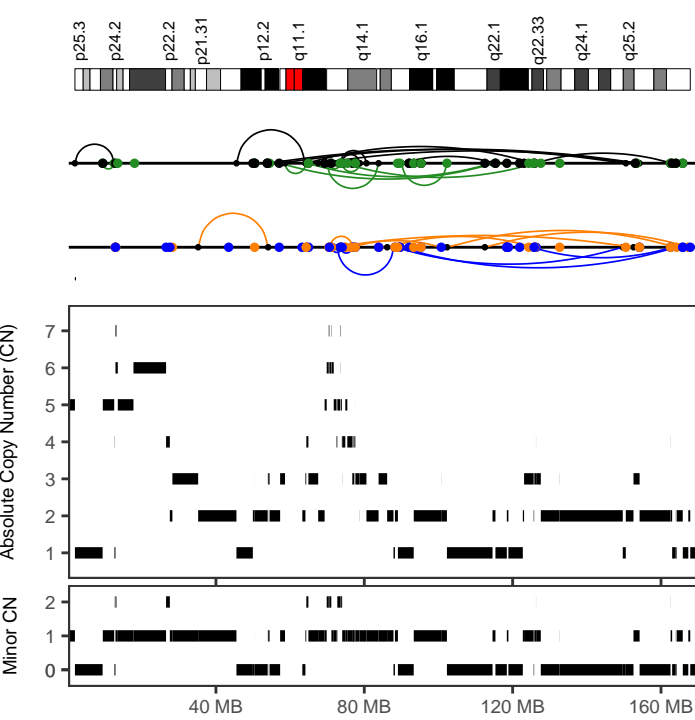

CGP_donor_1337226

Cancer type: Breast-AdenoCA
 Position: 6:35204768-167887451
 Type: With other complex events
 Interleaved intrachr. SVs: 31
 Total SVs (intrachr. + transl.): 157
 SV types: DEL: 7; DUP: 7; h2hINV: 9; t2tINV: 8; TRA: 126
 SVs in sample: 473
 Oscillating CN (2 and 3 states): 12, 46
 CN segments: 89
 FDR fragment joints: 0.96
 FDR chr. breakp. enrich.: 0
 Linked to chrs: 1:41613153-240778772; 2:26938396-230264705
 3:88027440-192058994;
 Purity, ploidy: 0.7, 3.48

CGP_donor_1337226

Cancer type: Breast-AdenoCA
 Position: 10:42502102-123920853
 Type: With other complex events
 Interleaved intrachr. SVs: 10
 Total SVs (intrachr. + transl.): 11
 SV types: DEL: 3; DUP: 4; h2hINV: 3; t2tINV: 0; TRA: 1
 SVs in sample: 473
 Oscillating CN (2 and 3 states): 8, 10
 CN segments: 15
 FDR fragment joints: 0.59
 FDR chr. breakp. enrich.: 0.19
 Linked to chrs:
 Purity, ploidy: 0.7, 3.48

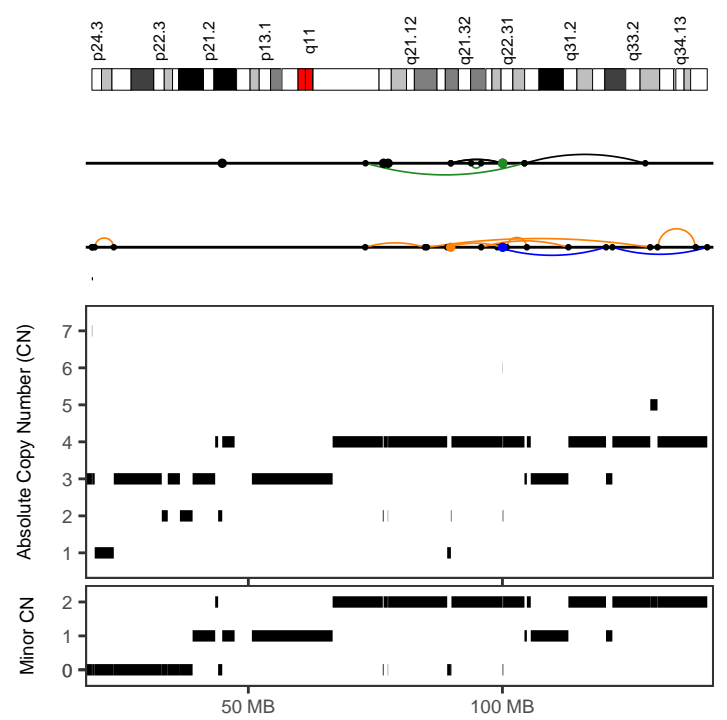
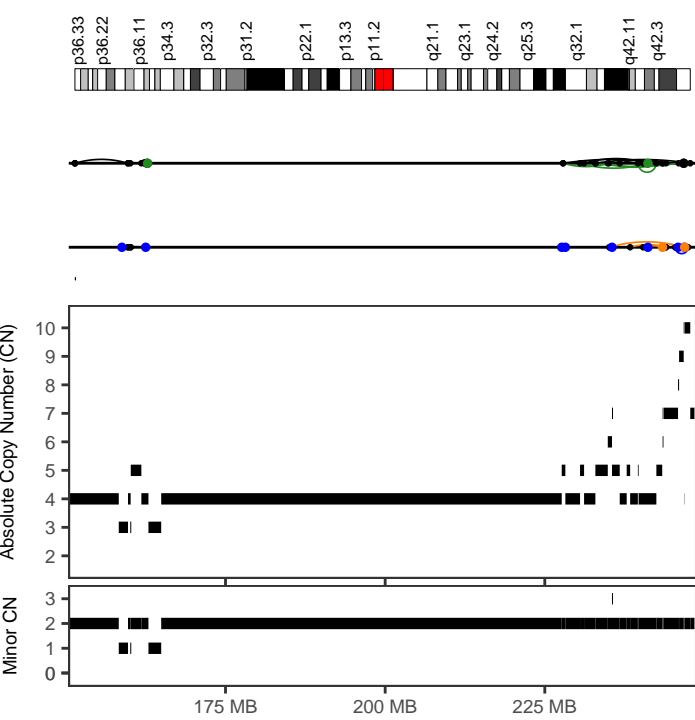

CGP_donor_1337231

Cancer type: Breast-AdenoCA
 Position: 1:227864992-247779692
 Type: With other complex events
 Interleaved intrachr. SVs: 16
 Total SVs (intrachr. + transl.): 26
 SV types: DEL: 4; DUP: 3; h2hINV: 4; t2tINV: 5; TRA: 10
 SVs in sample: 213
 Oscillating CN (2 and 3 states): 7, 14
 CN segments: 24
 FDR fragment joints: 0.94
 FDR chr. breakp. enrich.: 0
 Linked to chrs: 19:44287113-54175477;
 Purity, ploidy: 0.74, 3

CGP_donor_1337231

Cancer type: Breast-AdenoCA
 Position: 9:73011782-140301664
 Type: With other complex events
 Interleaved intrachr. SVs: 11
 Total SVs (intrachr. + transl.): 17
 SV types: DEL: 5; DUP: 2; h2hINV: 3; t2tINV: 1; TRA: 6
 SVs in sample: 213
 Oscillating CN (2 and 3 states): 7, 9
 CN segments: 20
 FDR fragment joints: 0.59
 FDR chr. breakp. enrich.: 0
 Linked to chrs:
 Purity, ploidy: 0.74, 3

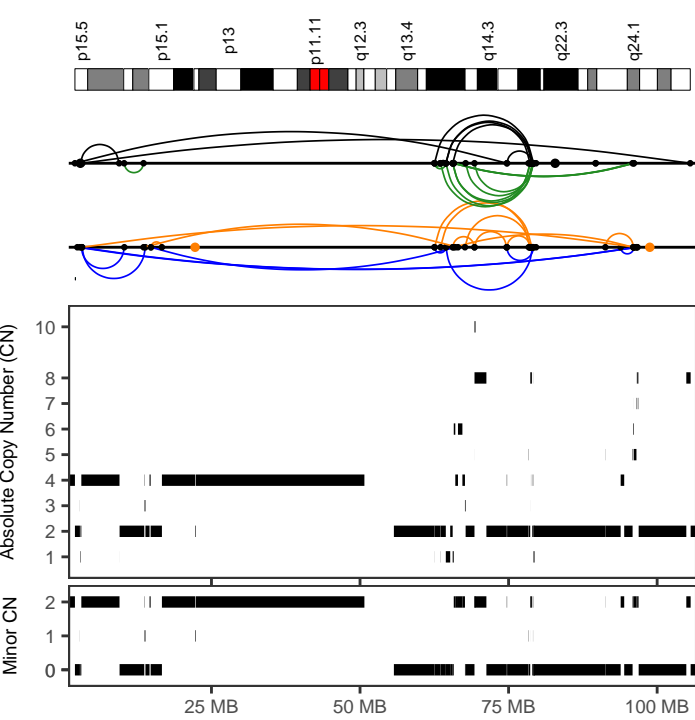

CGP_donor_1337231	
Cancer type	Breast-AdenoCA
Position	11:2020871-105572582
Type	With other complex events
Interleaved intrachr. SVs	48
Total SVs (intrachr. + transl.)	52
SV types	DEL: 14; DUP: 10; h2hINV: 10; t2tINV: 14; TRA: 4
SVs in sample	213
Oscillating CN (2 and 3 states)	8, 8
CN segments	67
FDR fragment joints	0.8
FDR chr. breakp. enrich.	0
Linked to chrs	
Purity, ploidy	0.74, 3

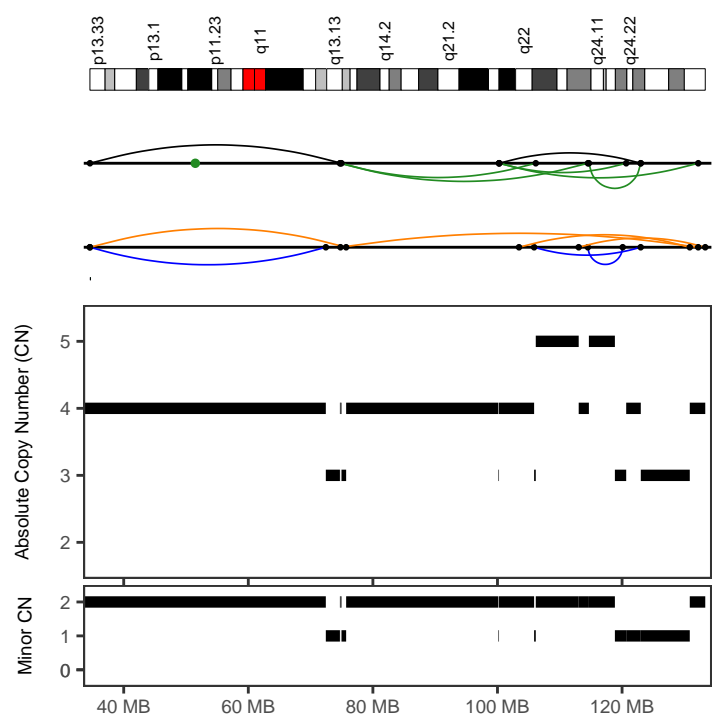

CGP_donor_1337231	
Cancer type	Breast-AdenoCA
Position	12:34572727-133356868
Type	With other complex events
Interleaved intrachr. SVs	14
Total SVs (intrachr. + transl.)	15
SV types	DEL: 4; DUP: 3; h2hINV: 2; t2tINV: 5; TRA: 1
SVs in sample	213
Oscillating CN (2 and 3 states)	10, 17
CN segments	17
FDR fragment joints	0.78
FDR chr. breakp. enrich.	0.21
Linked to chrs	
Purity, ploidy	0.74, 3

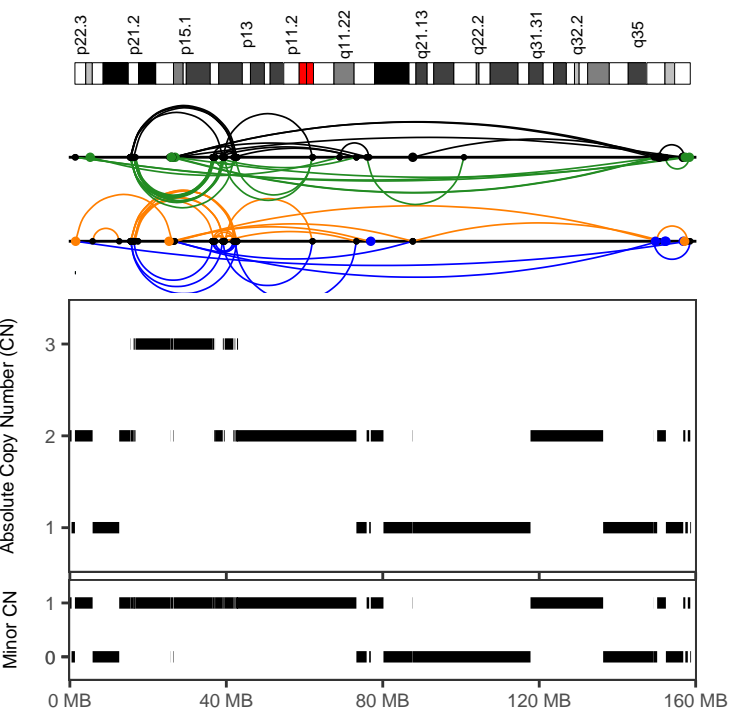

CGP_donor_1347731	
Cancer type	Breast-AdenoCA
Position	7:1295015-158613922
Type	Canonical without polyploidization
Interleaved intrachr. SVs	112
Total SVs (intrachr. + transl.)	130
SV types	DEL: 28; DUP: 25; h2hINV: 29; t2tINV: 30; TRA: 18
SVs in sample	155
Oscillating CN (2 and 3 states)	43, 62
CN segments	62
FDR fragment joints	0.94
FDR chr. breakp. enrich.	0
Linked to chrs	
Purity, ploidy	0.84, 1.96

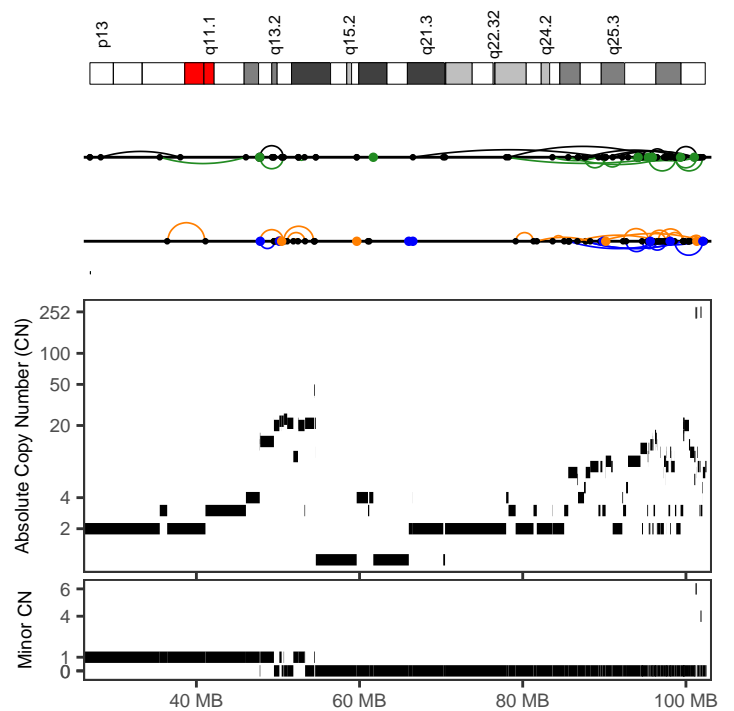

CGP_donor_1347742	
Cancer type	Breast-AdenoCA
Position	15:66537420-102369380
Type	With other complex events
Interleaved intrachr. SVs	54
Total SVs (intrachr. + transl.)	66
SV types	DEL: 14; DUP: 12; h2hINV: 13; t2tINV: 15; TRA: 12
SVs in sample	230
Oscillating CN (2 and 3 states)	7, 7
CN segments	110
FDR fragment joints	0.96
FDR chr. breakp. enrich.	0
Linked to chrs	1:221700044-232053720;
Purity, ploidy	0.52, 2.12

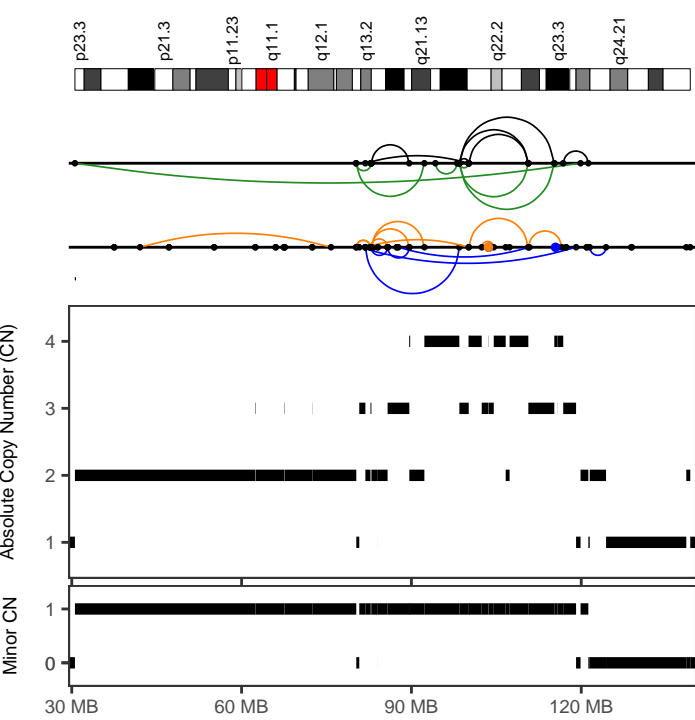

CGP_donor_1347751
 Cancer type Breast-AdenoCA
 Position 8:30557729-121251839
 Type With other complex events
 Interleaved intrachr. SVs 28
 Total SVs (intrachr. + transl.) 31
 SV types DEL: 8; DUP: 6; h2hINV: 8; t2tINV: 6; TRA: 3
 SVs in sample 828
 Oscillating CN (2 and 3 states) 11, 20
 CN segments 41
 FDR fragment joints 0.93
 FDR chr. breakp. enrich. 0.12
 Linked to chrs
 Purity, ploidy 0.9, 1.96

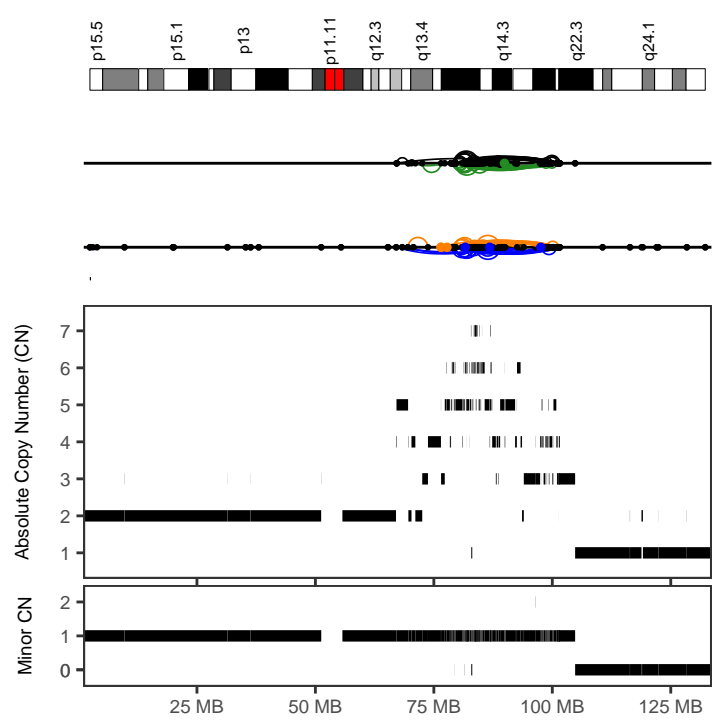

CGP_donor_1347751
 Cancer type Breast-AdenoCA
 Position 11:67012799-101615430
 Type With other complex events
 Interleaved intrachr. SVs 204
 Total SVs (intrachr. + transl.) 212
 SV types DEL: 45; DUP: 64; h2hINV: 47; t2tINV: 48; TRA: 8
 SVs in sample 828
 Oscillating CN (2 and 3 states) 18, 38
 CN segments 175
 FDR fragment joints 0.59
 FDR chr. breakp. enrich. 0
 Linked to chrs 18:20621968-77903677;9:1126285-125671727
 Purity, ploidy 0.9, 1.96

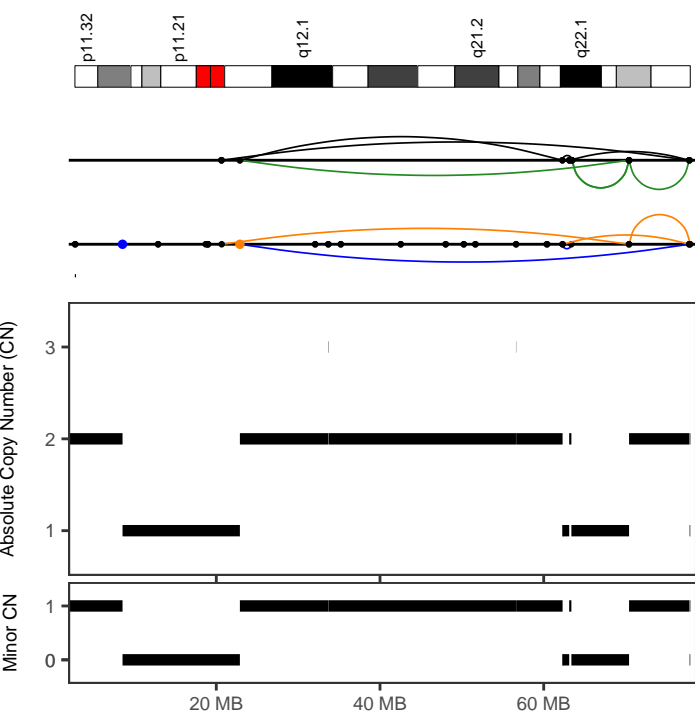

CGP_donor_1347751
 Cancer type Breast-AdenoCA
 Position 18:20621968-77903678
 Type Canonical without polyploidization
 Interleaved intrachr. SVs 15
 Total SVs (intrachr. + transl.) 16
 SV types DEL: 3; DUP: 2; h2hINV: 4; t2tINV: 6; TRA: 1
 SVs in sample 828
 Oscillating CN (2 and 3 states) 11, 16
 CN segments 16
 FDR fragment joints 0.64
 FDR chr. breakp. enrich. 0.27
 Linked to chrs
 Purity, ploidy 0.9, 1.96

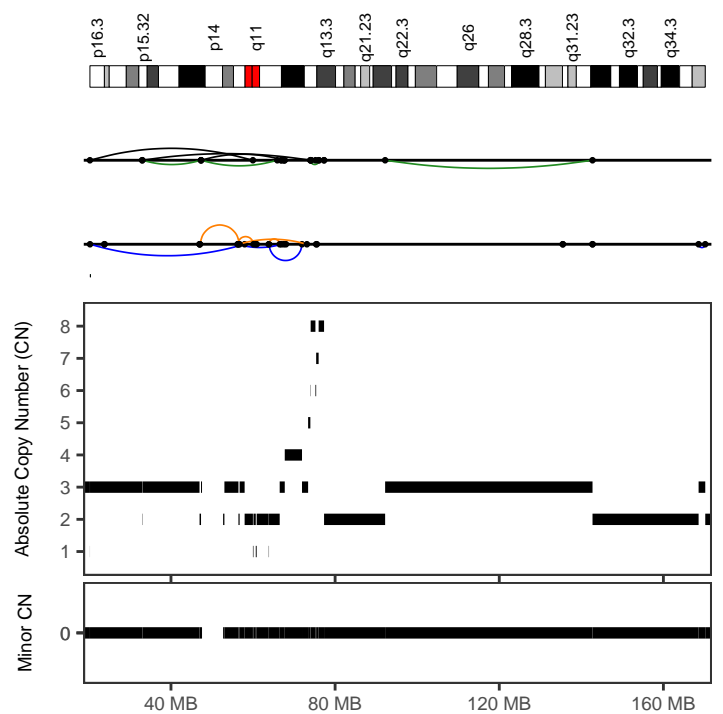

CGP_donor_1353427
 Cancer type Breast-AdenoCA
 Position 4:20249209-76099019
 Type With other complex events
 Interleaved intrachr. SVs 16
 Total SVs (intrachr. + transl.) 16
 SV types DEL: 4; DUP: 4; h2hINV: 4; t2tINV: 4; TRA: 0
 SVs in sample 267
 Oscillating CN (2 and 3 states) 12, 21
 CN segments 28
 FDR fragment joints 1
 FDR chr. breakp. enrich. 0.13
 Linked to chrs
 Purity, ploidy 0.29, 2.76

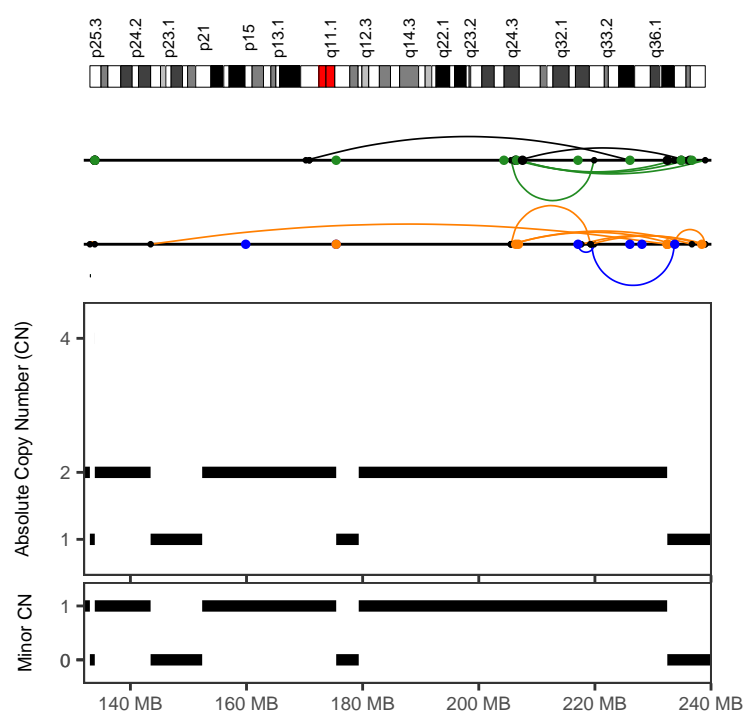
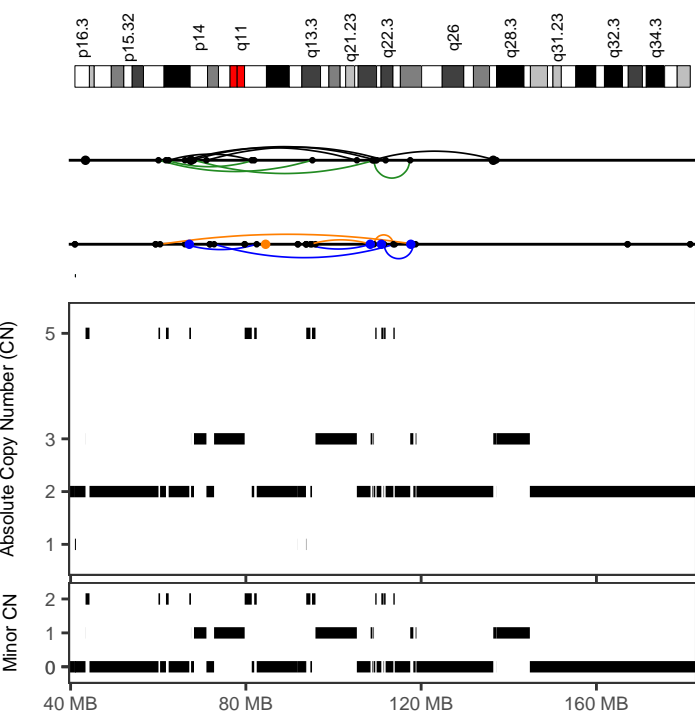
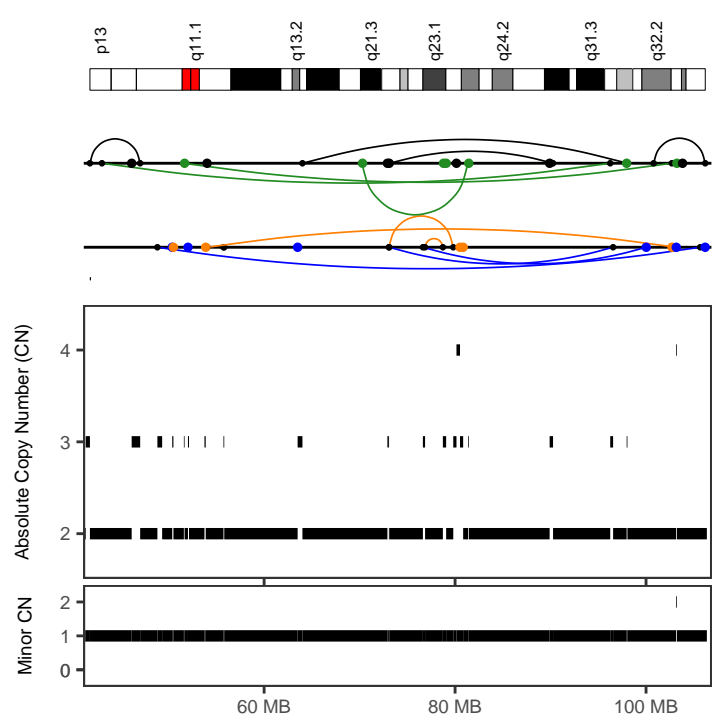
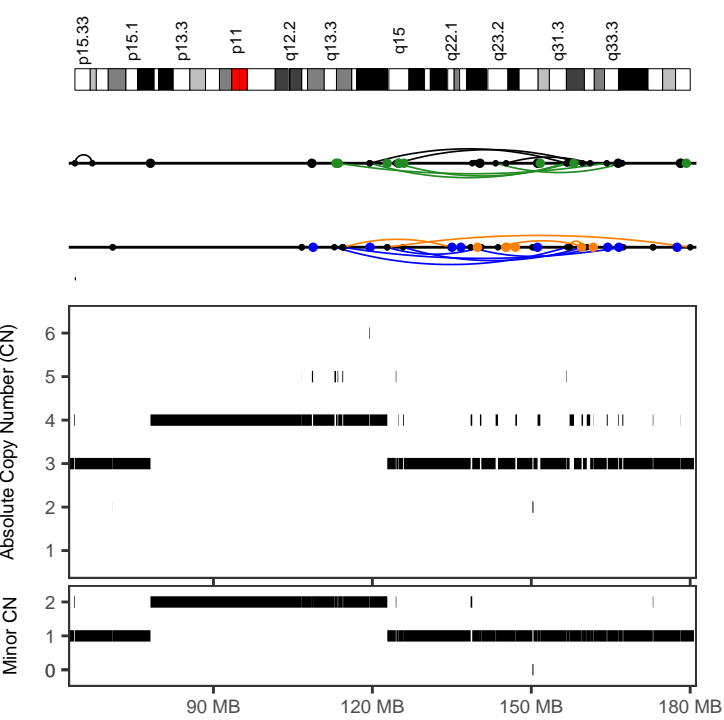

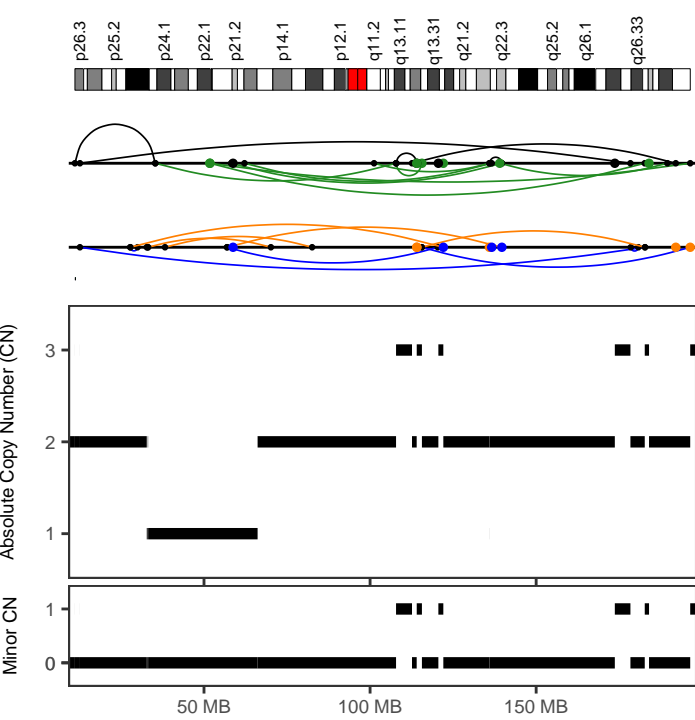

CGP_donor_1364028
 Cancer type Breast-AdenoCA
 Position 3:11137338-196396672
 Type With other complex events
 Interleaved intrachr. SVs 22
 Total SVs (intrachr. + transl.) 42
 SV types DEL: 5; DUP: 4; h2hINV: 5; t2iINV: 8; TRA: 20
 SVs in sample 203
 Oscillating CN (2 and 3 states) 9, 22
 CN segments 22
 FDR fragment joints 0.73
 FDR chr. breakp. enrich. 0
 Linked to chrs 2:143479926-239003902;
 Purity, ploidy 0.68, 2.2

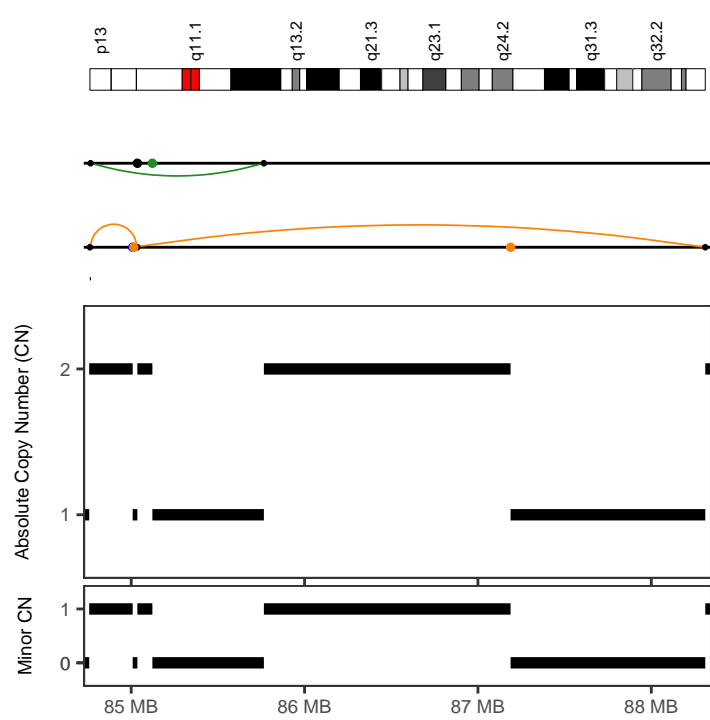

CGP_donor_1364028
 Cancer type Breast-AdenoCA
 Position 14:84761805-88311296
 Type Canonical without polyploidization
 Interleaved intrachr. SVs 3
 Total SVs (intrachr. + transl.) 8
 SV types DEL: 2; DUP: 0; h2hINV: 0; t2iINV: 1; TRA: 5
 SVs in sample 203
 Oscillating CN (2 and 3 states) 7, 7
 CN segments 7
 FDR fragment joints 0.59
 FDR chr. breakp. enrich. 0.01
 Linked to chrs 20:13487327-62399710;6:2192497-33282946
 Purity, ploidy 0.68, 2.2

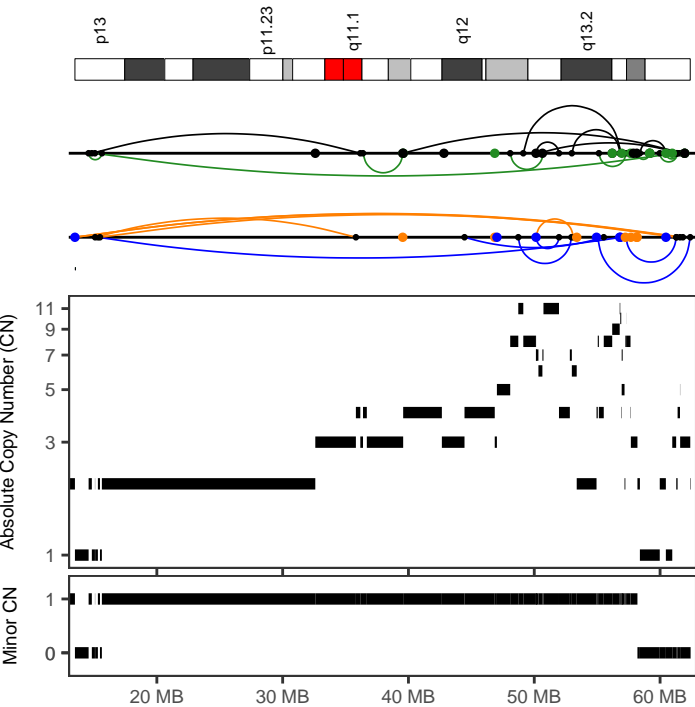

CGP_donor_1364028
 Cancer type Breast-AdenoCA
 Position 20:13487327-62399711
 Type With other complex events
 Interleaved intrachr. SVs 27
 Total SVs (intrachr. + transl.) 63
 SV types DEL: 5; DUP: 6; h2hINV: 8; t2iINV: 8; TRA: 36
 SVs in sample 203
 Oscillating CN (2 and 3 states) 9, 10
 CN segments 59
 FDR fragment joints 0.84
 FDR chr. breakp. enrich. 0
 Linked to chrs 14:84761805-88311295;6:2192497-33282946
 Purity, ploidy 0.68, 2.2

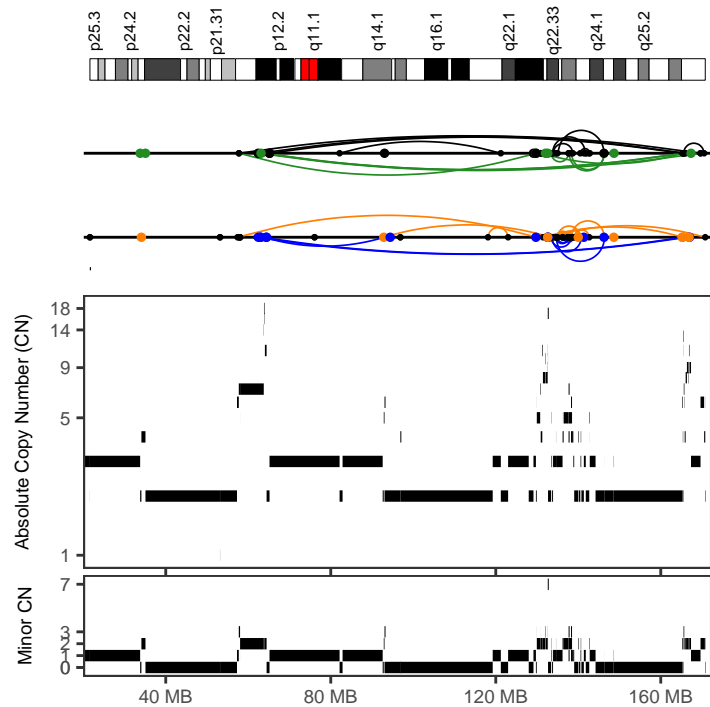

CGP_donor_1364033
 Cancer type Breast-AdenoCA
 Position 6:57399664-170784376
 Type With other complex events
 Interleaved intrachr. SVs 47
 Total SVs (intrachr. + transl.) 80
 SV types DEL: 13; DUP: 13; h2hINV: 10; t2iINV: 11; TRA: 33
 SVs in sample 529
 Oscillating CN (2 and 3 states) 7, 14
 CN segments 94
 FDR fragment joints 0.92
 FDR chr. breakp. enrich. 0
 Linked to chrs 17:15573740-80067669;20:23008810-61019045
 Purity, ploidy 0.32, 3.04

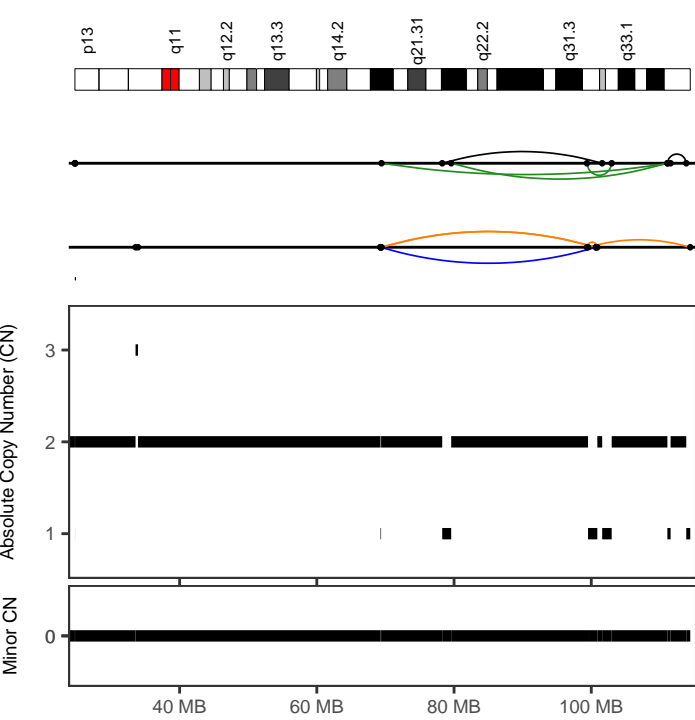

CGP_donor_1364033	
Cancer type	Breast-AdenoCA
Position	13:69277093-114427555
Type	Canonical without polyploidization
Interleaved intrachr. SVs	10
Total SVs (intrachr. + transl.)	10
SV types	DEL: 4; DUP: 1; h2hiINV: 2; t2tiINV: 3; TRA: 0
SVs in sample	529
Oscillating CN (2 and 3 states)	12, 12
CN segments	12
FDR fragment joints	0.64
FDR chr. breakp. enrich.	0.65
Linked to chrs	
Purity, ploidy	0.32, 3.04

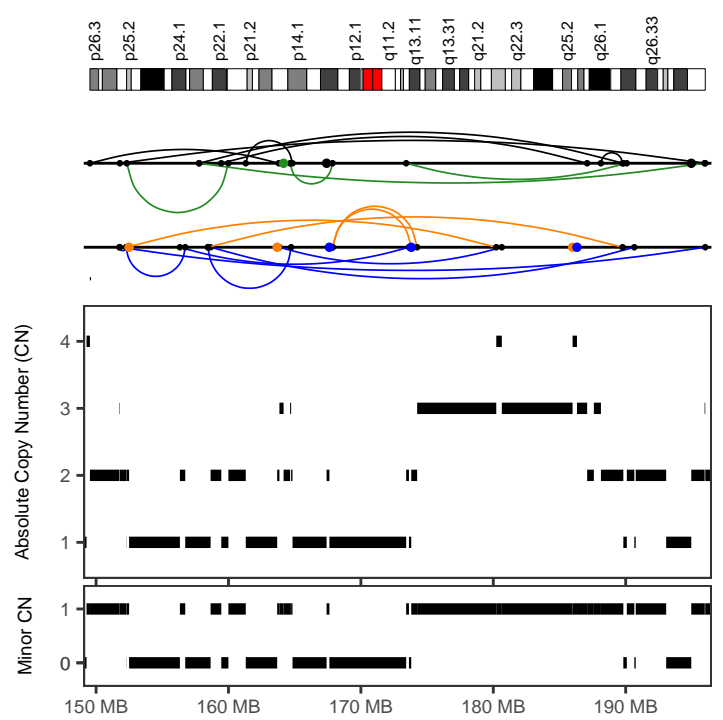

CGP_donor_1374616	
Cancer type	Breast-AdenoCA
Position	3:149533512-196009872
Type	With other complex events
Interleaved intrachr. SVs	20
Total SVs (intrachr. + transl.)	29
SV types	DEL: 4; DUP: 7; h2hiINV: 5; t2tiINV: 4; TRA: 9
SVs in sample	144
Oscillating CN (2 and 3 states)	11, 39
CN segments	39
FDR fragment joints	0.83
FDR chr. breakp. enrich.	0
Linked to chrs	X:3867520-67168966;
Purity, ploidy	0.5, 1.95

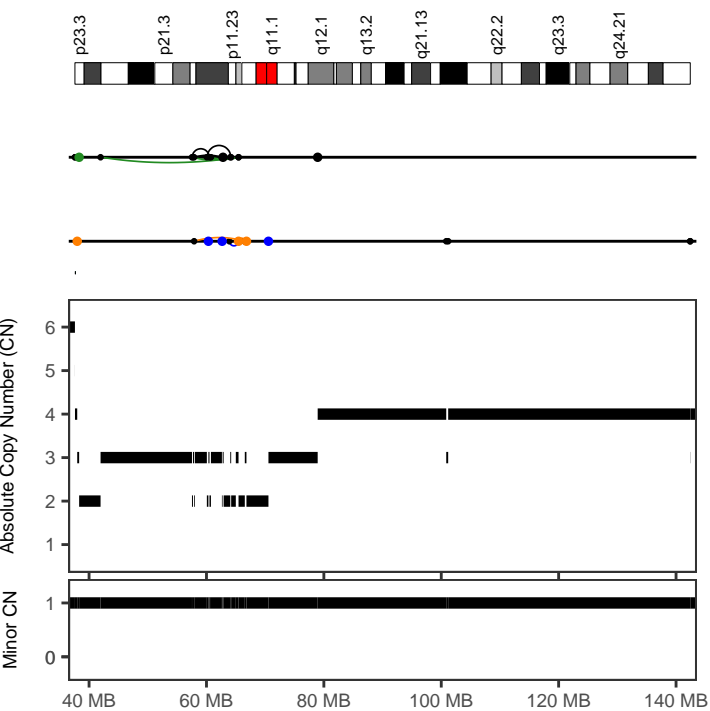

CGP_donor_1374616	
Cancer type	Breast-AdenoCA
Position	8:41958285-66532612
Type	Canonical without polyploidization
Interleaved intrachr. SVs	9
Total SVs (intrachr. + transl.)	13
SV types	DEL: 2; DUP: 1; h2hiINV: 3; t2tiINV: 3; TRA: 4
SVs in sample	144
Oscillating CN (2 and 3 states)	19, 19
CN segments	19
FDR fragment joints	0.83
FDR chr. breakp. enrich.	0
Linked to chrs	X:3867520-67168966;
Purity, ploidy	0.5, 1.95

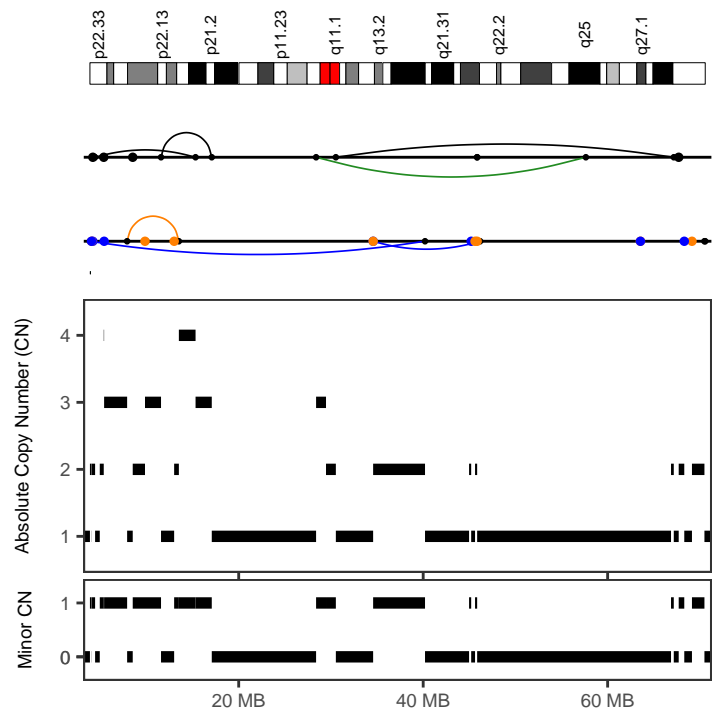

CGP_donor_1374616	
Cancer type	Breast-AdenoCA
Position	X:3867520-67168967
Type	With other complex events
Interleaved intrachr. SVs	4
Total SVs (intrachr. + transl.)	20
SV types	DEL: 0; DUP: 2; h2hiINV: 1; t2tiINV: 1; TRA: 16
SVs in sample	144
Oscillating CN (2 and 3 states)	10, 10
CN segments	26
FDR fragment joints	0.64
FDR chr. breakp. enrich.	0
Linked to chrs	
Purity, ploidy	0.5, 1.95

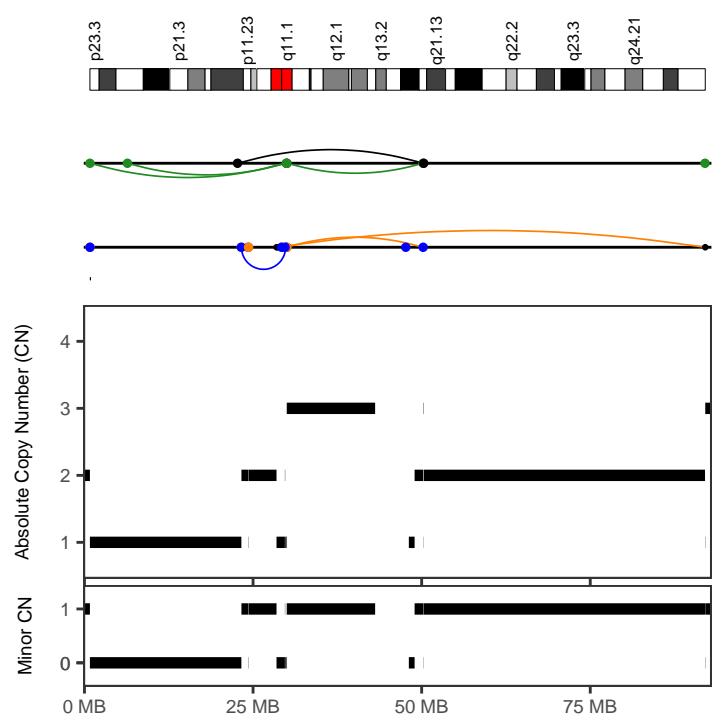
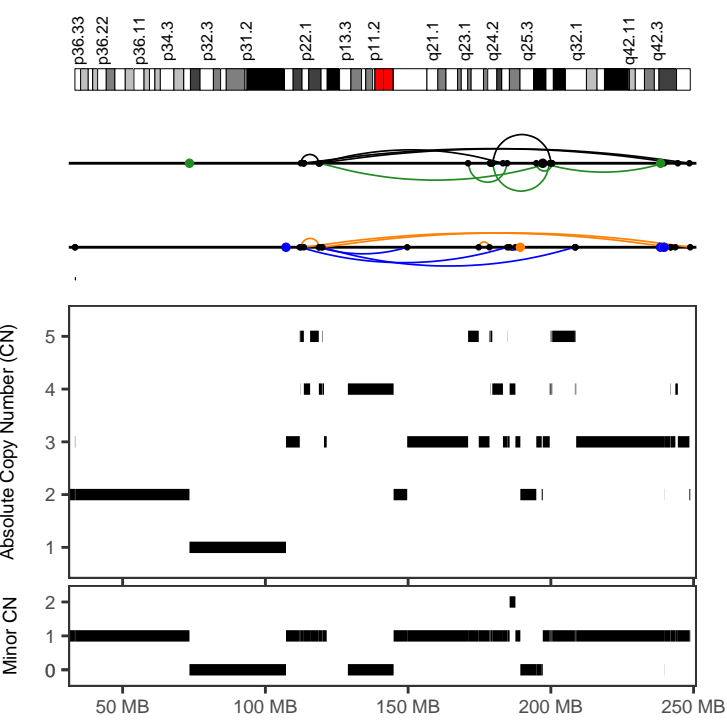

CGP_donor_1374617	
<i>Cancer type</i>	Breast-AdenoCA
<i>Position</i>	1:112053543-248836624
<i>Type</i>	With other complex events
<i>Interleaved intrachr. SVs</i>	18
<i>Total SVs (intrachr. + transl.)</i>	24
<i>SV types</i>	DEL: 3; DUP: 3; h2hINV: 6; t2tINV: 6; TRA: 6
<i>SVs in sample</i>	85
<i>Oscillating CN (2 and 3 states)</i>	10, 22
<i>CN segments</i>	44
<i>FDR fragment joints</i>	0.64
<i>FDR chr. breakp. enrich.</i>	0
<i>Linked to chrs</i>	3:160434199-161100668;8:809654-92053761
<i>Purity, ploidy</i>	0.5, 2.01

CGP_donor_1374617	
<i>Cancer type</i>	Breast-AdenoCA
<i>Position</i>	8:809654-92053762
<i>Type</i>	With other complex events
<i>Interleaved intrachr. SVs</i>	8
<i>Total SVs (intrachr. + transl.)</i>	30
<i>SV types</i>	DEL: 3; DUP: 1; h2hINV: 1; t2tINV: 3; TRA: 22
<i>SVs in sample</i>	85
<i>Oscillating CN (2 and 3 states)</i>	11, 23
<i>CN segments</i>	23
<i>FDR fragment joints</i>	0.64
<i>FDR chr. breakp. enrich.</i>	0
<i>Linked to chrs</i>	3:160434199-161100668;
<i>Purity, ploidy</i>	0.5, 2.01

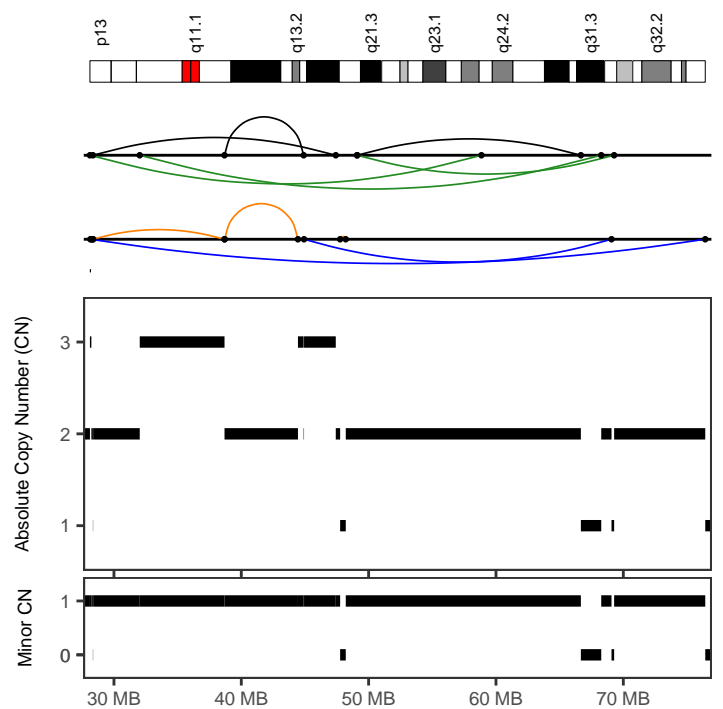
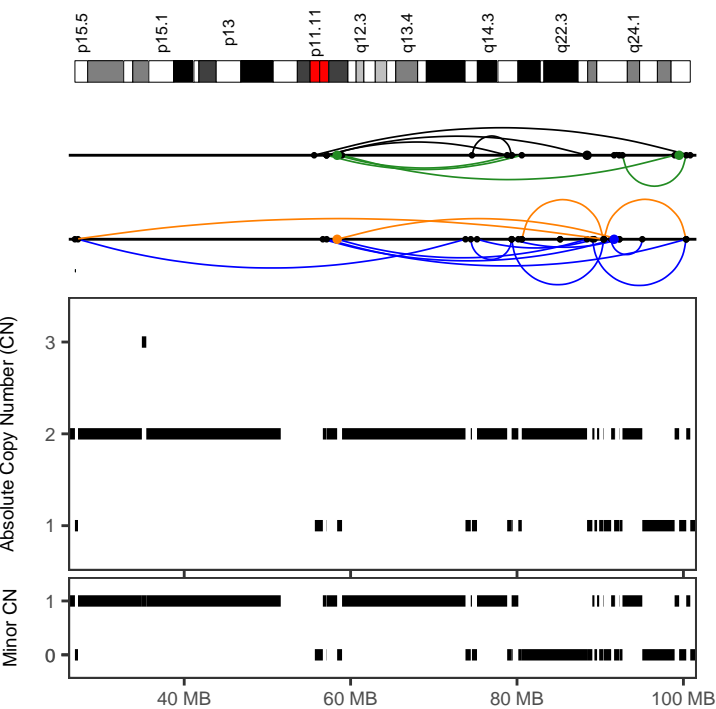

CGP_donor_1374618	
<i>Cancer type</i>	Breast-AdenoCA
<i>Position</i>	11:26862299-100822979
<i>Type</i>	Canonical without polyploidization
<i>Interleaved intrachr. SVs</i>	23
<i>Total SVs (intrachr. + transl.)</i>	28
<i>SV types</i>	DEL: 5; DUP: 10; h2hINV: 4; t2tINV: 4; TRA: 5
<i>SVs in sample</i>	51
<i>Oscillating CN (2 and 3 states)</i>	36, 39
<i>CN segments</i>	39
<i>FDR fragment joints</i>	0.59
<i>FDR chr. breakp. enrich.</i>	0
<i>Linked to chrs</i>	19:293047-16895003;
<i>Purity, ploidy</i>	0.62, 2.1

CGP_donor_1374618	
<i>Cancer type</i>	Breast-AdenoCA
<i>Position</i>	14:28112043-76435431
<i>Type</i>	With other complex events
<i>Interleaved intrachr. SVs</i>	10
<i>Total SVs (intrachr. + transl.)</i>	10
<i>SV types</i>	DEL: 2; DUP: 2; h2hINV: 3; t2tINV: 3; TRA: 0
<i>SVs in sample</i>	51
<i>Oscillating CN (2 and 3 states)</i>	8, 17
<i>CN segments</i>	17
<i>FDR fragment joints</i>	0.96
<i>FDR chr. breakp. enrich.</i>	0
<i>Linked to chrs</i>	
<i>Purity, ploidy</i>	0.62, 2.1

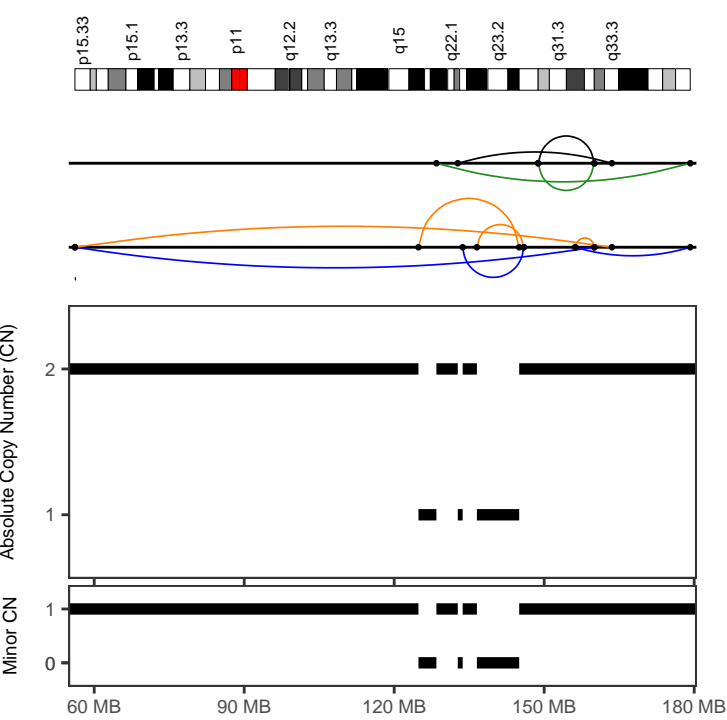

CGP_donor_1397088	
Cancer type	Breast-AdenoCA
Position	5:56141249-179216352
Type	Canonical without polyploidization
Interleaved intrachr. SVs	11
Total SVs (intrachr. + transl.)	11
SV types	DEL: 4; DUP: 3; h2hiINV: 2; t2tiINV: 2; TRA: 0
SVs in sample	16
Oscillating CN (2 and 3 states)	7, 7
CN segments	7
FDR fragment joints	0.84
FDR chr. breakp. enrich.	0
Linked to chrs	
Purity, ploidy	0.65, 1.97

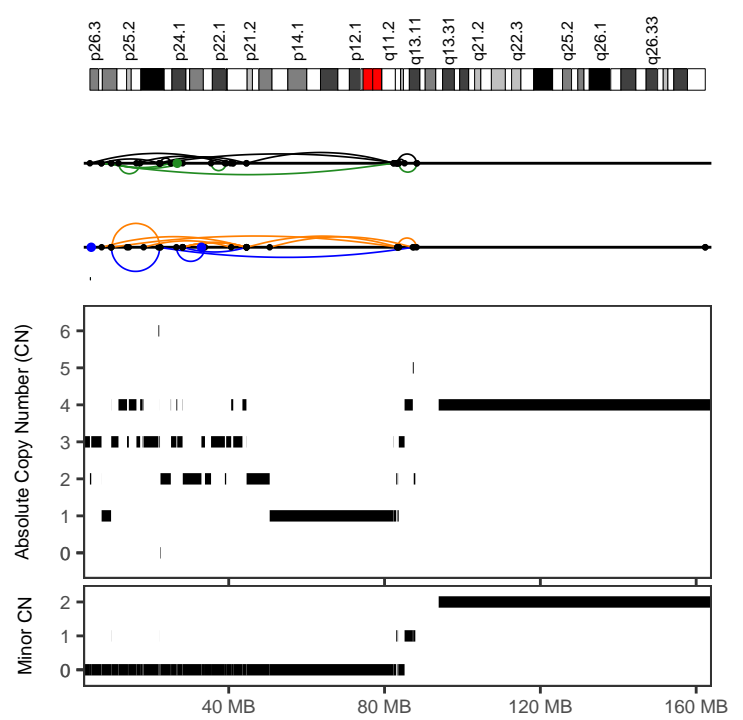

CGP_donor_1397260	
Cancer type	Breast-AdenoCA
Position	3:4365807-88334064
Type	With other complex events
Interleaved intrachr. SVs	31
Total SVs (intrachr. + transl.)	34
SV types	DEL: 10; DUP: 4; h2hiINV: 10; t2tiINV: 7; TRA: 3
SVs in sample	160
Oscillating CN (2 and 3 states)	11, 14
CN segments	56
FDR fragment joints	0.59
FDR chr. breakp. enrich.	0
Linked to chrs	6:38510448-42541218;
Purity, ploidy	0.41, 3.03

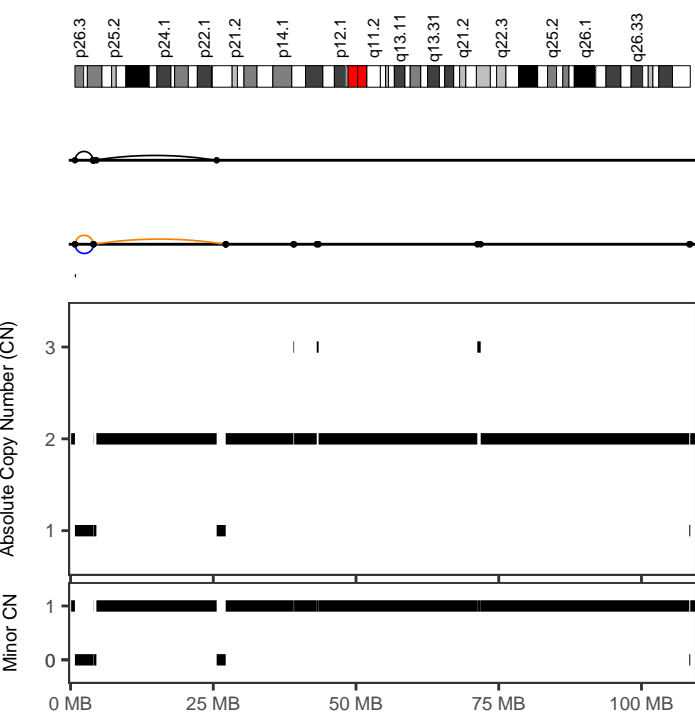

CGP_donor_1397282	
Cancer type	Breast-AdenoCA
Position	3:763757-27175998
Type	Canonical without polyploidization
Interleaved intrachr. SVs	7
Total SVs (intrachr. + transl.)	7
SV types	DEL: 2; DUP: 1; h2hiINV: 2; t2tiINV: 2; TRA: 0
SVs in sample	91
Oscillating CN (2 and 3 states)	8, 8
CN segments	8
FDR fragment joints	0.95
FDR chr. breakp. enrich.	0.13
Linked to chrs	
Purity, ploidy	0.35, 1.93

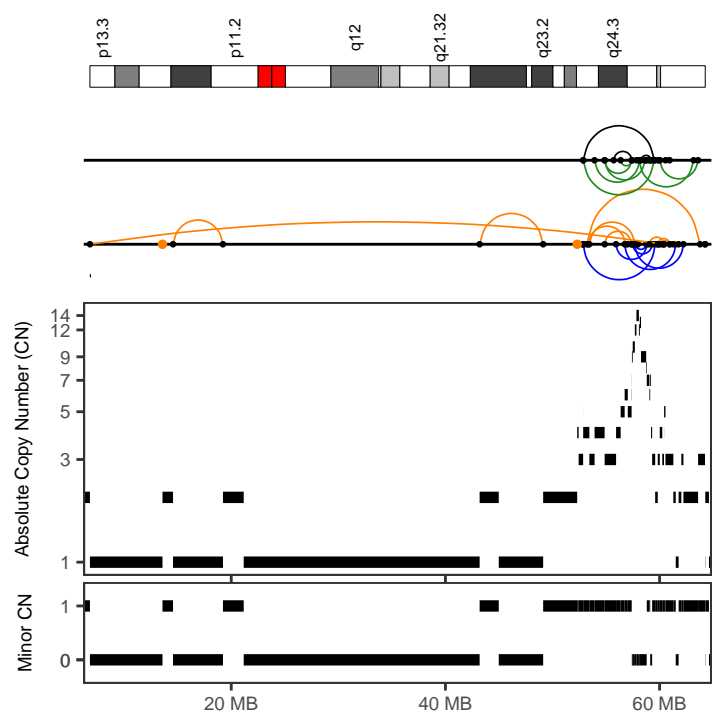

CGP_donor_1397282	
Cancer type	Breast-AdenoCA
Position	17:6803218-63783380
Type	With other complex events
Interleaved intrachr. SVs	31
Total SVs (intrachr. + transl.)	33
SV types	DEL: 10; DUP: 7; h2hiINV: 4; t2tiINV: 10; TRA: 2
SVs in sample	91
Oscillating CN (2 and 3 states)	8, 14
CN segments	48
FDR fragment joints	0.59
FDR chr. breakp. enrich.	0
Linked to chrs	
Purity, ploidy	0.35, 1.93

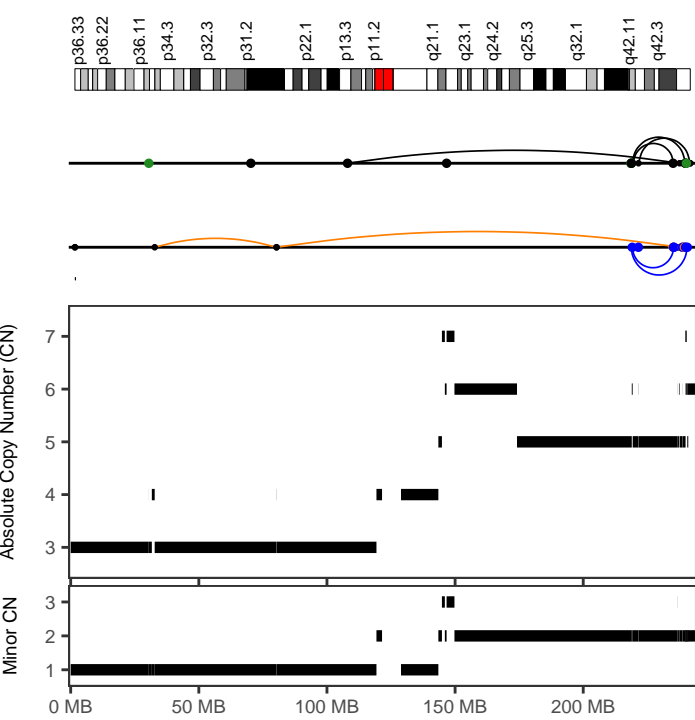

CGP_donor_1475202	
Cancer type	Breast-AdenoCA
Position	1:80341830-241765599
Type	With other complex events
Interleaved intrachr. SVs	10
Total SVs (intrachr. + transl.)	31
SV types	DEL: 1; DUP: 2; h2hINV: 6; t2tINV: 1; TRA: 21
SVs in sample	217
Oscillating CN (2 and 3 states)	14, 18
CN segments	27
FDR fragment joints	0.48
FDR chr. breakp. enrich.	0
Linked to chrs	
Purity, ploidy	0.87, 3.64

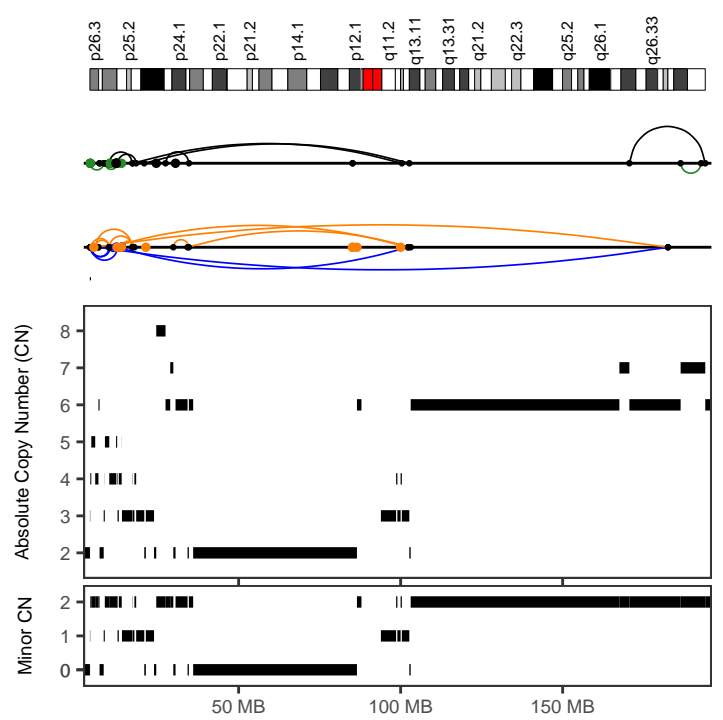

CGP_donor_1475202	
Cancer type	Breast-AdenoCA
Position	3:4105086-194006757
Type	With other complex events
Interleaved intrachr. SVs	31
Total SVs (intrachr. + transl.)	58
SV types	DEL: 15; DUP: 7; h2hINV: 6; t2tINV: 3; TRA: 27
SVs in sample	217
Oscillating CN (2 and 3 states)	7, 21
CN segments	48
FDR fragment joints	0.31
FDR chr. breakp. enrich.	0
Linked to chrs	19:4796337-21735945;
Purity, ploidy	0.87, 3.64

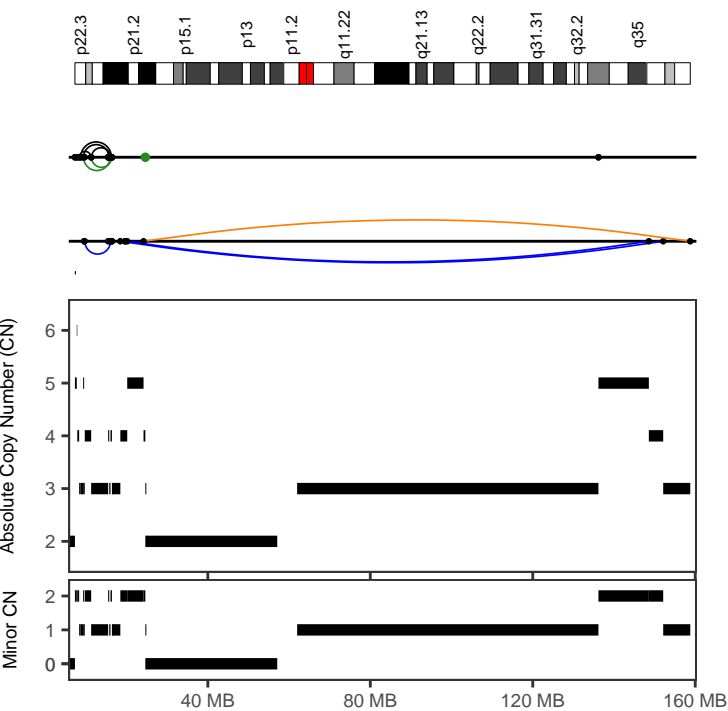

CGP_donor_1475202	
Cancer type	Breast-AdenoCA
Position	7:8316244-16409139
Type	After polyploidization
Interleaved intrachr. SVs	12
Total SVs (intrachr. + transl.)	12
SV types	DEL: 0; DUP: 3; h2hINV: 5; t2tINV: 4; TRA: 0
SVs in sample	217
Oscillating CN (2 and 3 states)	9, 13
CN segments	13
FDR fragment joints	0.59
FDR chr. breakp. enrich.	0.01
Linked to chrs	
Purity, ploidy	0.87, 3.64

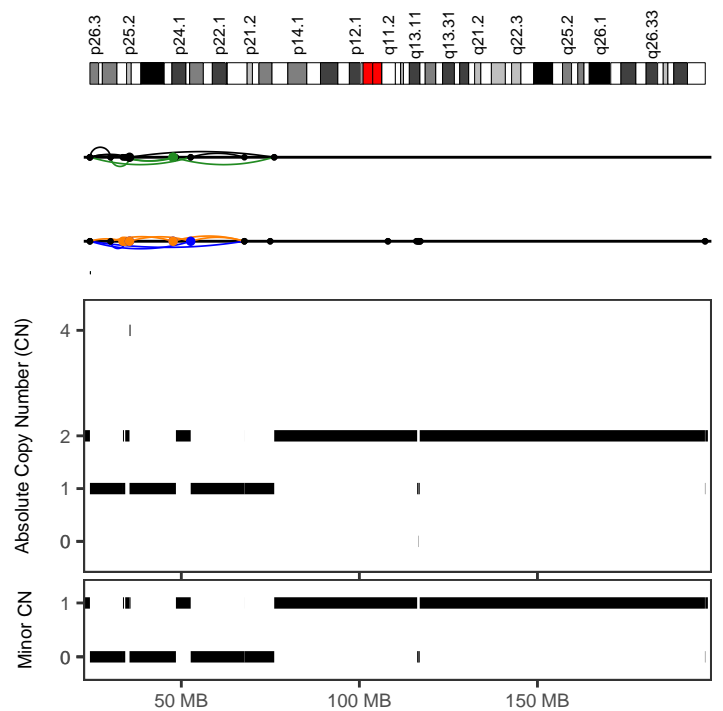

CGP_donor_1503014	
Cancer type	Breast-AdenoCA
Position	3:24341426-76090407
Type	With other complex events
Interleaved intrachr. SVs	19
Total SVs (intrachr. + transl.)	29
SV types	DEL: 6; DUP: 3; h2hINV: 5; t2tINV: 5; TRA: 10
SVs in sample	161
Oscillating CN (2 and 3 states)	7, 7
CN segments	13
FDR fragment joints	0.84
FDR chr. breakp. enrich.	0
Linked to chrs	7:88812878-106064287;
Purity, ploidy	0.48, 2.97

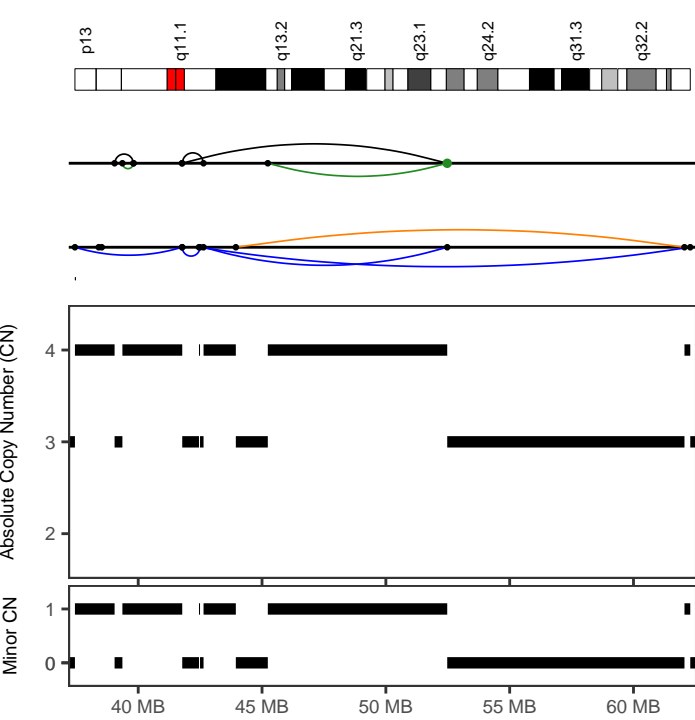

CGP_donor_1503014	
Cancer type	Breast-AdenoCA
Position	14:37444009-62292108
Type	After polyploidization
Interleaved intrachr. SVs	7
Total SVs (intrachr. + transl.)	8
SV types	DEL: 1; DUP: 4; h2hiINV: 2; t2tiINV: 0; TRA: 1
SVs in sample	161
Oscillating CN (2 and 3 states)	12, 12
CN segments	12
FDR fragment joints	0.59
FDR chr. breakp. enrich.	0.03
Linked to chrs	
Purity, ploidy	0.48, 2.97

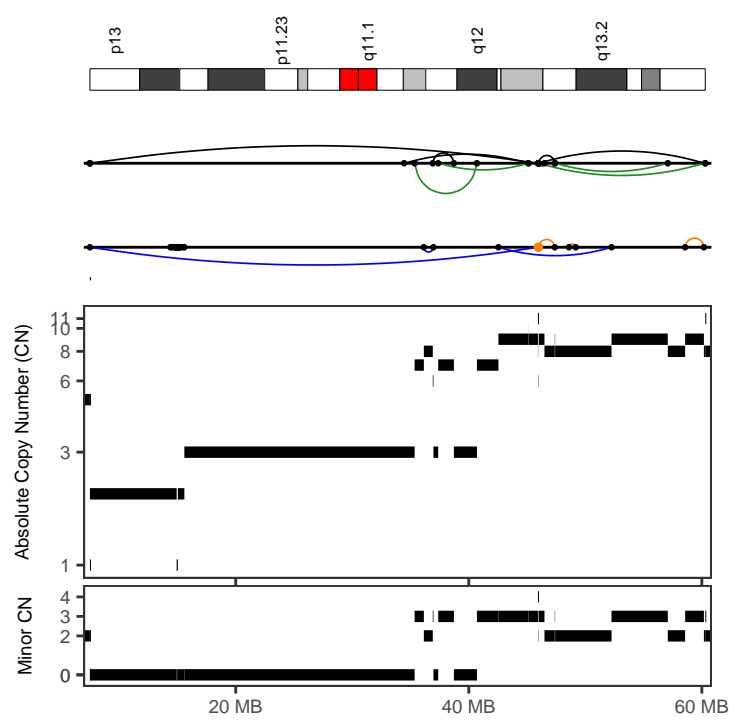

CGP_donor_1503014	
Cancer type	Breast-AdenoCA
Position	20:7490391-60291793
Type	With other complex events
Interleaved intrachr. SVs	12
Total SVs (intrachr. + transl.)	13
SV types	DEL: 0; DUP: 4; h2hiINV: 4; t2tiINV: 4; TRA: 1
SVs in sample	161
Oscillating CN (2 and 3 states)	8, 8
CN segments	31
FDR fragment joints	0.59
FDR chr. breakp. enrich.	0
Linked to chrs	
Purity, ploidy	0.48, 2.97

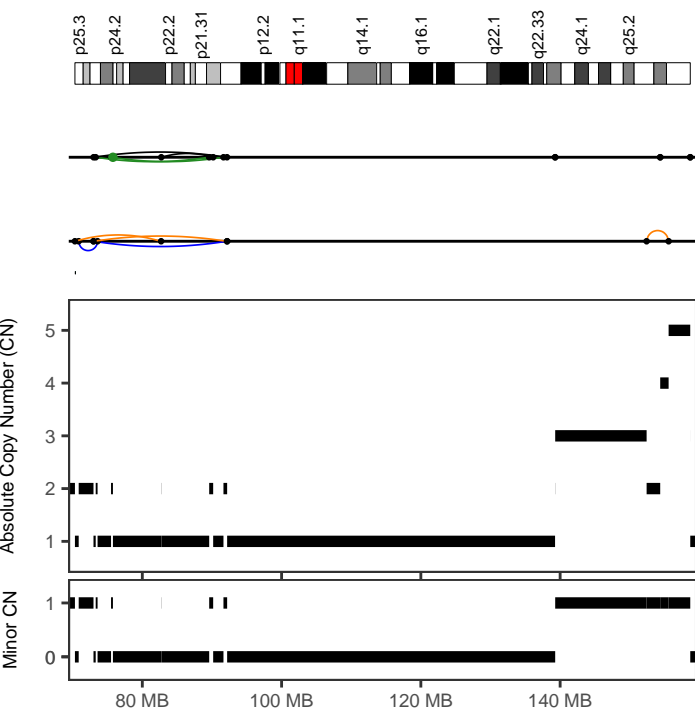

CGP_donor_1503016	
Cancer type	Breast-AdenoCA
Position	6:70321603-92182155
Type	Canonical without polyploidization
Interleaved intrachr. SVs	8
Total SVs (intrachr. + transl.)	9
SV types	DEL: 2; DUP: 2; h2hiINV: 2; t2tiINV: 2; TRA: 1
SVs in sample	72
Oscillating CN (2 and 3 states)	13, 13
CN segments	13
FDR fragment joints	1
FDR chr. breakp. enrich.	0
Linked to chrs	
Purity, ploidy	0.54, 2.1

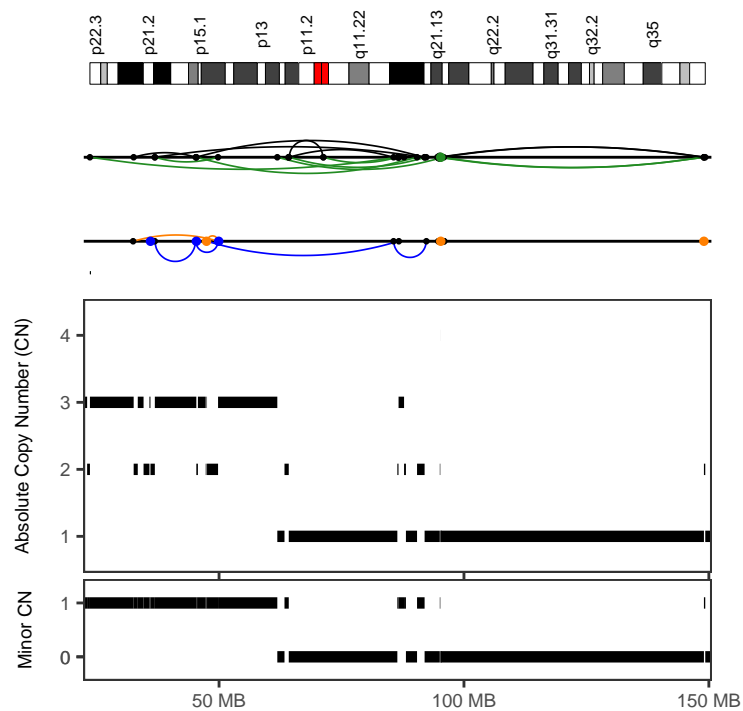

CGP_donor_1503020	
Cancer type	Breast-AdenoCA
Position	7:23638008-149260298
Type	With other complex events
Interleaved intrachr. SVs	25
Total SVs (intrachr. + transl.)	33
SV types	DEL: 3; DUP: 5; h2hiINV: 8; t2tiINV: 9; TRA: 8
SVs in sample	45
Oscillating CN (2 and 3 states)	13, 17
CN segments	34
FDR fragment joints	0.59
FDR chr. breakp. enrich.	0
Linked to chrs	
Purity, ploidy	0.74, 1.91

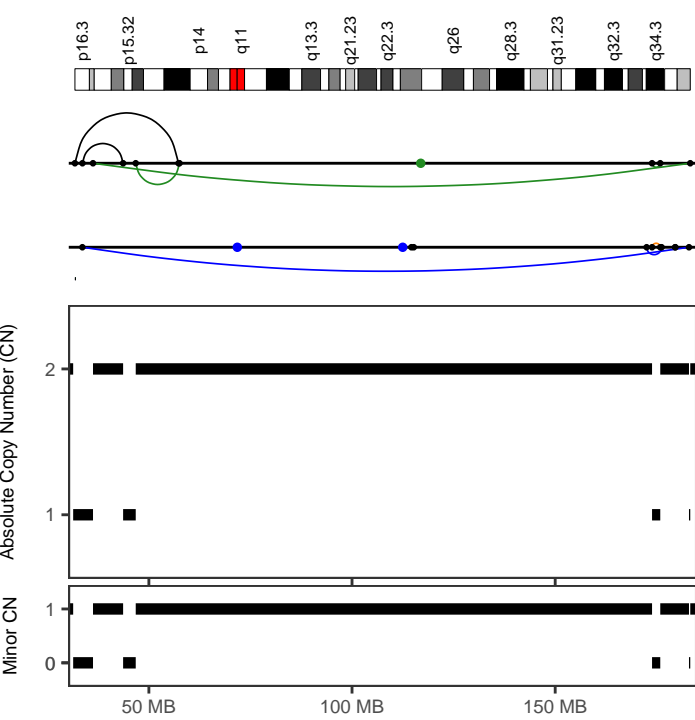

CGP_donor_1503150	
Cancer type	Breast-AdenoCA
Position	4:31802737-183234503
Type	Canonical without polyploidization
Interleaved intrachr. SVs	5
Total SVs (intrachr. + transl.)	8
SV types	DEL: 0; DUP: 1; h2hINV: 2; t2tINV: 2; TRA: 3
SVs in sample	180
Oscillating CN (2 and 3 states)	8, 8
CN segments	8
FDR fragment joints	0.64
FDR chr. breakp. enrich.	0.93
Linked to chrs	
Purity, ploidy	0.82, 1.98

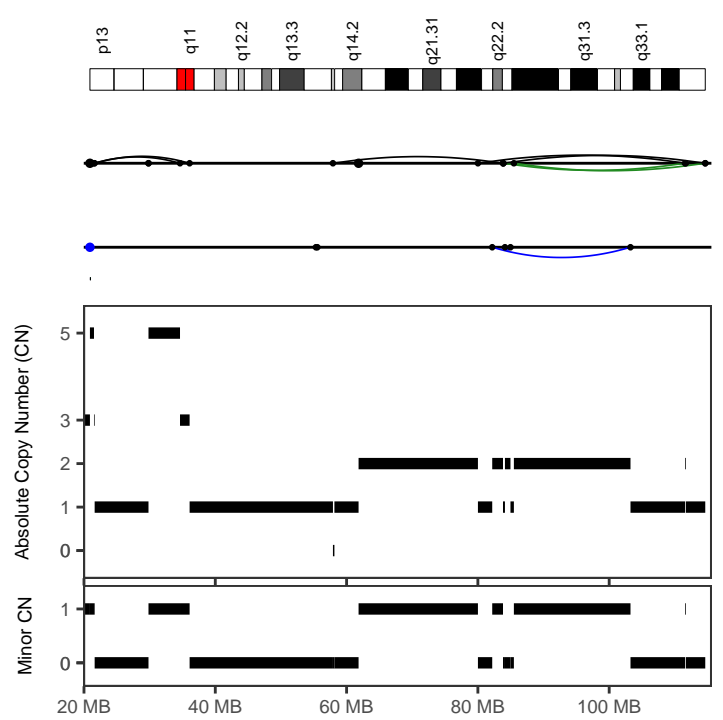

CGP_donor_1503150	
Cancer type	Breast-AdenoCA
Position	13:57920742-114632856
Type	Canonical without polyploidization
Interleaved intrachr. SVs	6
Total SVs (intrachr. + transl.)	7
SV types	DEL: 0; DUP: 1; h2hINV: 3; t2tINV: 2; TRA: 1
SVs in sample	180
Oscillating CN (2 and 3 states)	11, 12
CN segments	12
FDR fragment joints	0.59
FDR chr. breakp. enrich.	0
Linked to chrs	
Purity, ploidy	0.82, 1.98

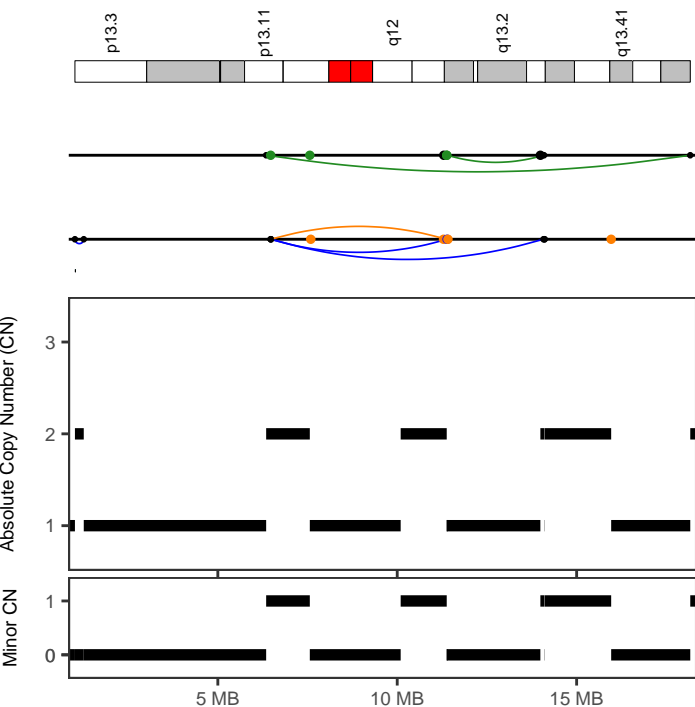

CGP_donor_1503150	
Cancer type	Breast-AdenoCA
Position	19:6471749-14092495
Type	Canonical without polyploidization
Interleaved intrachr. SVs	5
Total SVs (intrachr. + transl.)	15
SV types	DEL: 1; DUP: 2; h2hINV: 1; t2tINV: 1; TRA: 10
SVs in sample	180
Oscillating CN (2 and 3 states)	7, 7
CN segments	7
FDR fragment joints	0.92
FDR chr. breakp. enrich.	0
Linked to chrs	
Purity, ploidy	0.82, 1.98

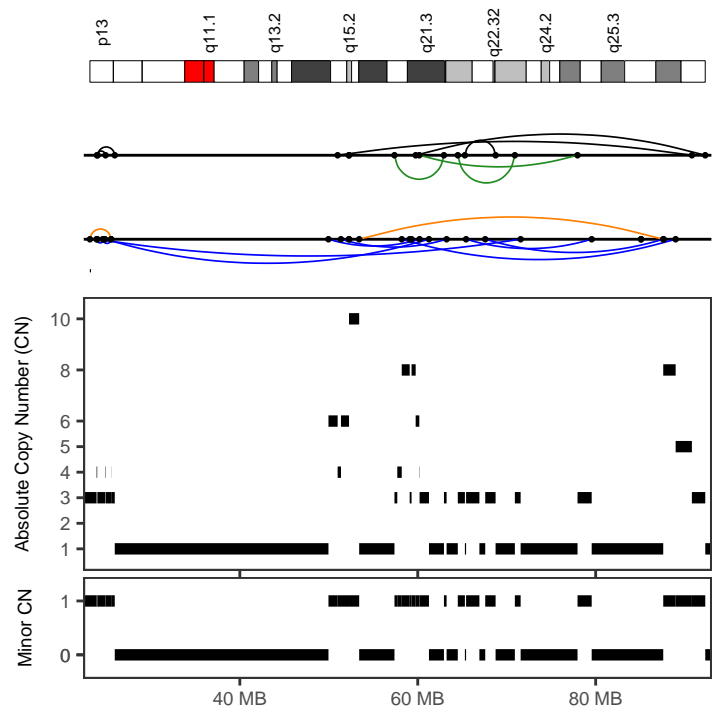

CGP_donor_1503156	
Cancer type	Breast-AdenoCA
Position	15:23149223-92319473
Type	With other complex events
Interleaved intrachr. SVs	19
Total SVs (intrachr. + transl.)	19
SV types	DEL: 2; DUP: 9; h2hINV: 5; t2tINV: 3; TRA: 0
SVs in sample	66
Oscillating CN (2 and 3 states)	14, 16
CN segments	40
FDR fragment joints	0.48
FDR chr. breakp. enrich.	0
Linked to chrs	
Purity, ploidy	0.54, 1.82

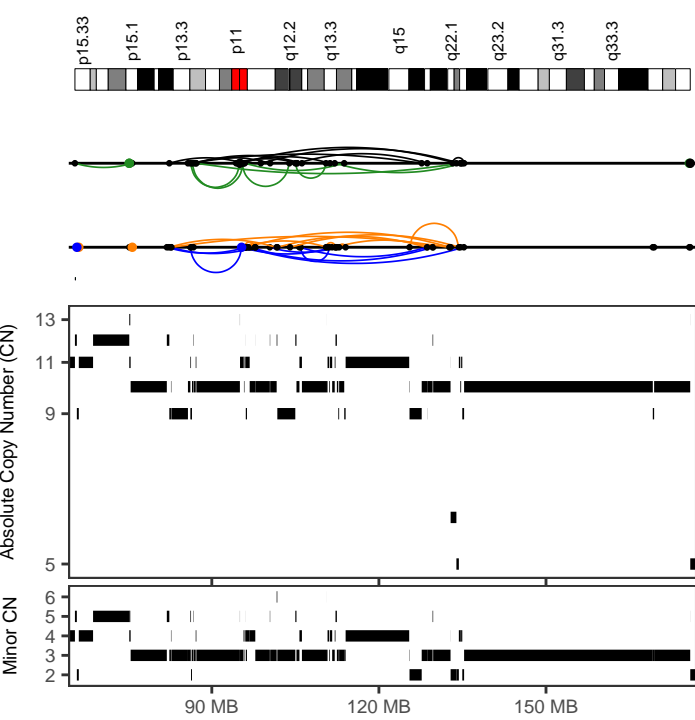

CGP_donor_1187030	
Cancer type	Breast-AdenoCA
Position	5:81925457-135300603
Type	With other complex events
Interleaved intrachr. SVs	40
Total SVs (intrachr. + transl.)	42
SV types	DEL: 13; DUP: 10; h2hiINV: 10; t2tiINV: 7; TRA: 2
SVs in sample	98
Oscillating CN (2 and 3 states)	7, 20
CN segments	63
FDR fragment joints	0.69
FDR chr. breakp. enrich.	0
Linked to chrs	1:63616590-107970984;
Purity, ploidy	0.54, 6.22

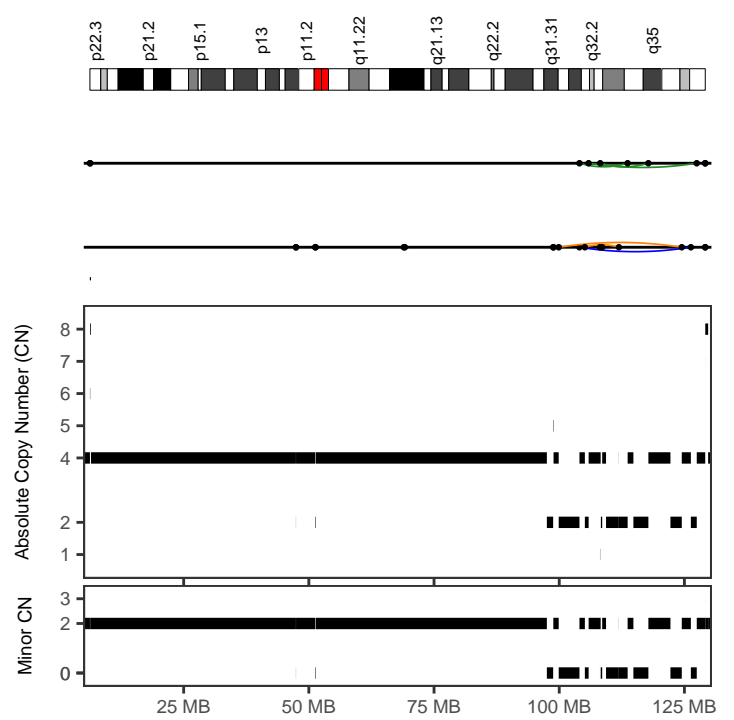

CGP_donor_1187031	
Cancer type	Breast-AdenoCA
Position	7:99895066-127463712
Type	Before polyploidization
Interleaved intrachr. SVs	7
Total SVs (intrachr. + transl.)	7
SV types	DEL: 3; DUP: 1; h2hiINV: 0; t2tiINV: 3; TRA: 0
SVs in sample	89
Oscillating CN (2 and 3 states)	13, 18
CN segments	18
FDR fragment joints	0.59
FDR chr. breakp. enrich.	0
Linked to chrs	
Purity, ploidy	0.36, 2.92

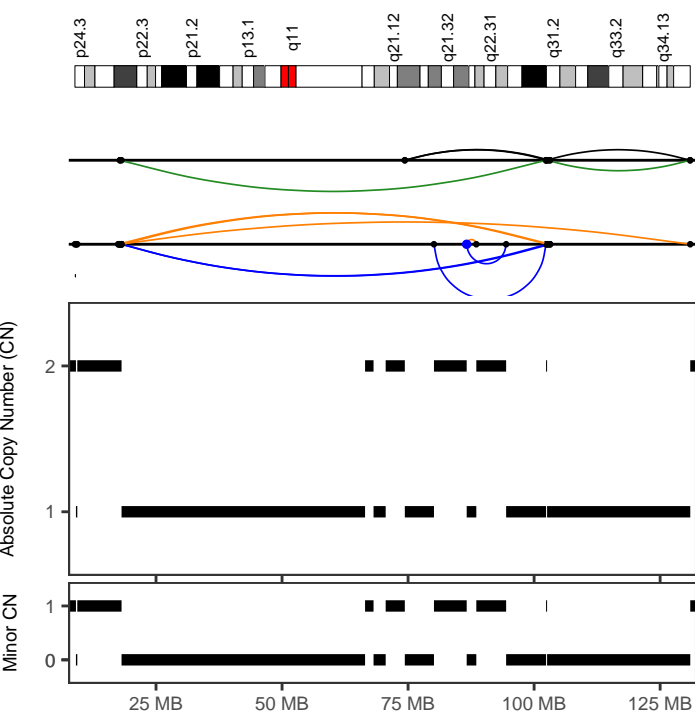

CGP_donor_1187033	
Cancer type	Breast-AdenoCA
Position	9:17517806-130978055
Type	Canonical without polyploidization
Interleaved intrachr. SVs	15
Total SVs (intrachr. + transl.)	16
SV types	DEL: 4; DUP: 4; h2hiINV: 4; t2tiINV: 3; TRA: 1
SVs in sample	228
Oscillating CN (2 and 3 states)	13, 13
CN segments	13
FDR fragment joints	0.99
FDR chr. breakp. enrich.	0
Linked to chrs	
Purity, ploidy	0.59, 1.81

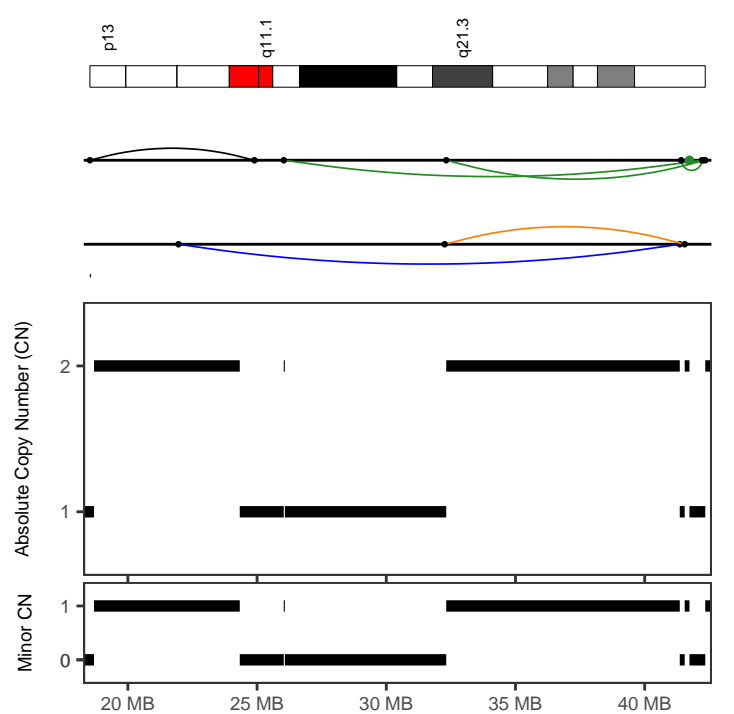

CGP_donor_1187033	
Cancer type	Breast-AdenoCA
Position	21:18531210-42344561
Type	Canonical without polyploidization
Interleaved intrachr. SVs	6
Total SVs (intrachr. + transl.)	7
SV types	DEL: 1; DUP: 1; h2hiINV: 1; t2tiINV: 3; TRA: 1
SVs in sample	228
Oscillating CN (2 and 3 states)	10, 10
CN segments	10
FDR fragment joints	0.64
FDR chr. breakp. enrich.	0.04
Linked to chrs	
Purity, ploidy	0.59, 1.81

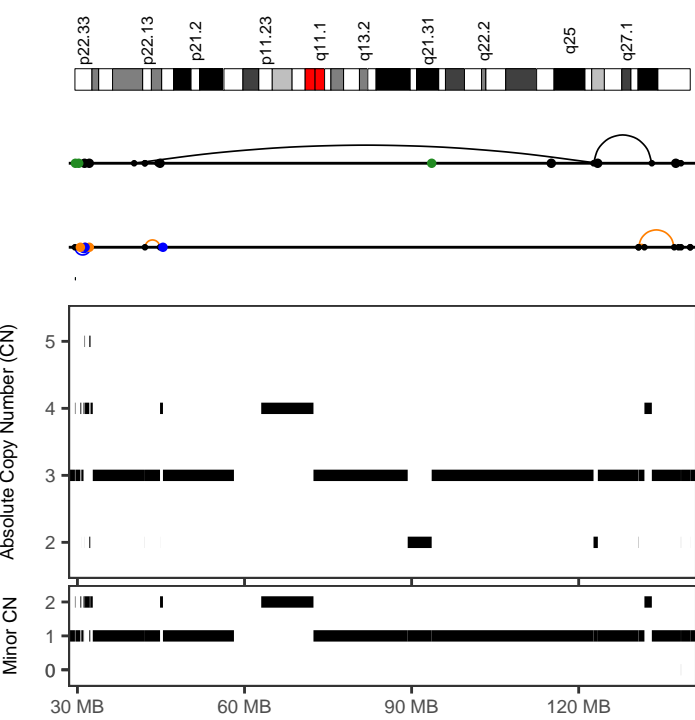

CGP_donor_1199104	
Cancer type	Breast-AdenoCA
Position	X:30692107-137148702
Type	With other complex events
Interleaved intrachr. SVs	3
Total SVs (intrachr. + transl.)	15
SV types	DEL: 2; DUP: 1; h2hINV: 2; t2tINV: 1; TRA: 9
SVs in sample	803
Oscillating CN (2 and 3 states)	7, 12
CN segments	25
FDR fragment joints	0.91
FDR chr. breakp. enrich.	0.28
Linked to chrs	4:53118926-163564695;
Purity, ploidy	0.53, 3.83

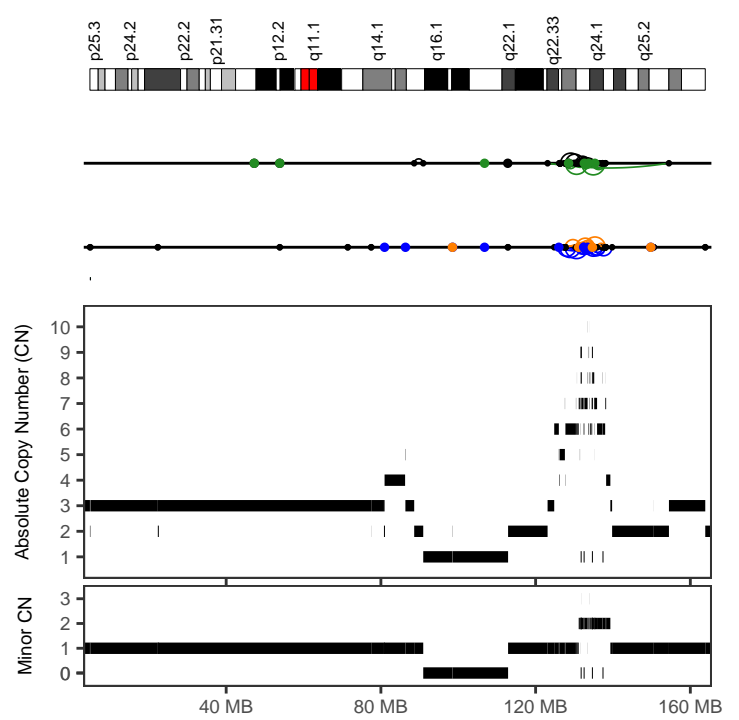

CGP_donor_1199129	
Cancer type	Breast-AdenoCA
Position	6:124809960-139777060
Type	With other complex events
Interleaved intrachr. SVs	80
Total SVs (intrachr. + transl.)	91
SV types	DEL: 14; DUP: 25; h2hINV: 21; t2tINV: 20; TRA: 11
SVs in sample	416
Oscillating CN (2 and 3 states)	9, 10
CN segments	80
FDR fragment joints	0.59
FDR chr. breakp. enrich.	0
Linked to chrs	1:7883677-218951308;
Purity, ploidy	0.56, 2.88

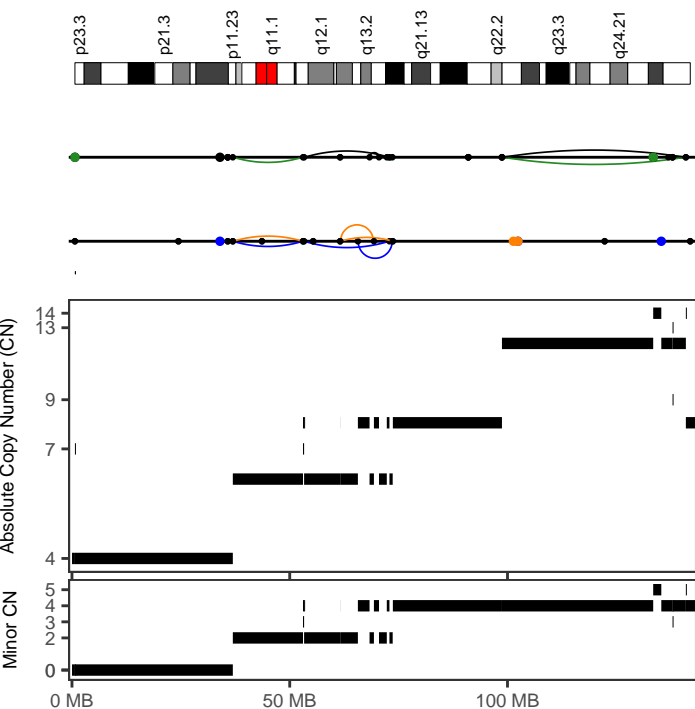

CGP_donor_1199137	
Cancer type	Breast-AdenoCA
Position	8:53301916-73691310
Type	After polyploidization
Interleaved intrachr. SVs	8
Total SVs (intrachr. + transl.)	8
SV types	DEL: 2; DUP: 2; h2hINV: 2; t2tINV: 2; TRA: 0
SVs in sample	249
Oscillating CN (2 and 3 states)	15, 15
CN segments	15
FDR fragment joints	1
FDR chr. breakp. enrich.	0
Linked to chrs	
Purity, ploidy	0.66, 3.91

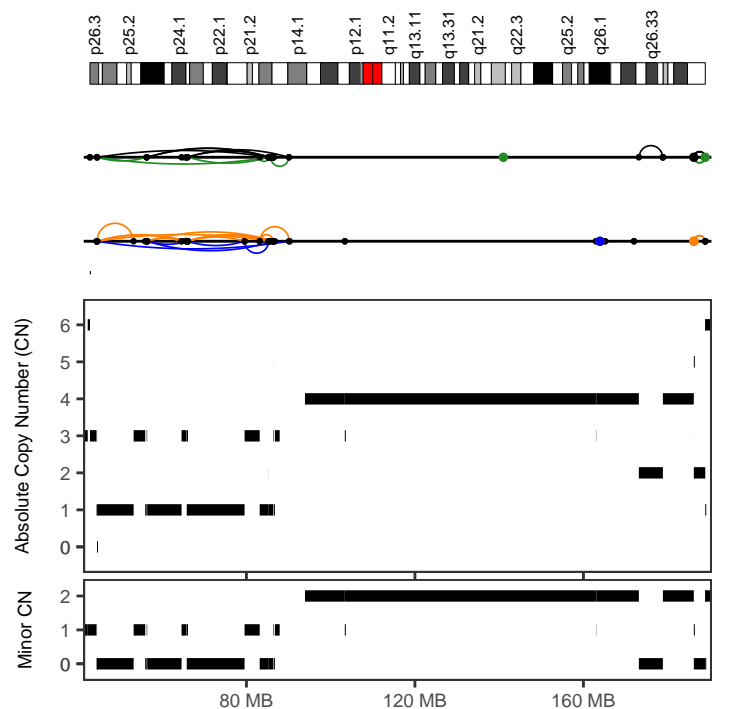

CGP_donor_1199138	
Cancer type	Breast-AdenoCA
Position	3:44425923-90280177
Type	Canonical without polyploidization
Interleaved intrachr. SVs	36
Total SVs (intrachr. + transl.)	36
SV types	DEL: 14; DUP: 8; h2hINV: 8; t2tINV: 6; TRA: 0
SVs in sample	426
Oscillating CN (2 and 3 states)	14, 17
CN segments	23
FDR fragment joints	0.59
FDR chr. breakp. enrich.	0
Linked to chrs	
Purity, ploidy	0.72, 3.18

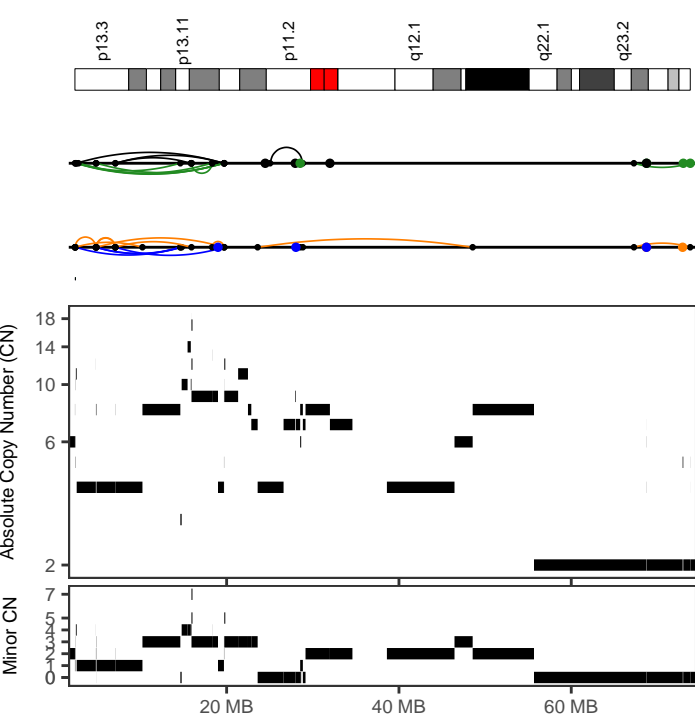

CGP_donor_1230728	
Cancer type	Breast-AdenoCA
Position	16:2388599-19726671
Type	With other complex events
Interleaved intrachr. SVs	21
Total SVs (intrachr. + transl.)	22
SV types	DEL: 7; DUP: 5; h2hINV: 3; t2tINV: 6; TRA: 1
SVs in sample	329
Oscillating CN (2 and 3 states)	8, 11
CN segments	37
FDR fragment joints	0.72
FDR chr. breakp. enrich.	0
Linked to chrs	
Purity, ploidy	0.27, 3.5

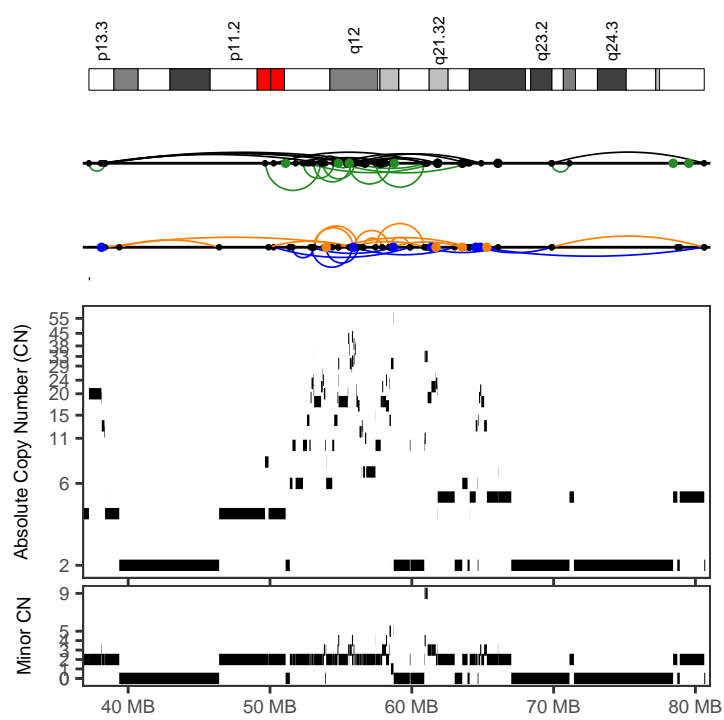

CGP_donor_1230728	
Cancer type	Breast-AdenoCA
Position	17:37232274-80621815
Type	With other complex events
Interleaved intrachr. SVs	55
Total SVs (intrachr. + transl.)	78
SV types	DEL: 15; DUP: 13; h2hINV: 14; t2tINV: 13; TRA: 23
SVs in sample	329
Oscillating CN (2 and 3 states)	8, 8
CN segments	116
FDR fragment joints	0.99
FDR chr. breakp. enrich.	0
Linked to chrs	18:2681027-74577800;
Purity, ploidy	0.27, 3.5

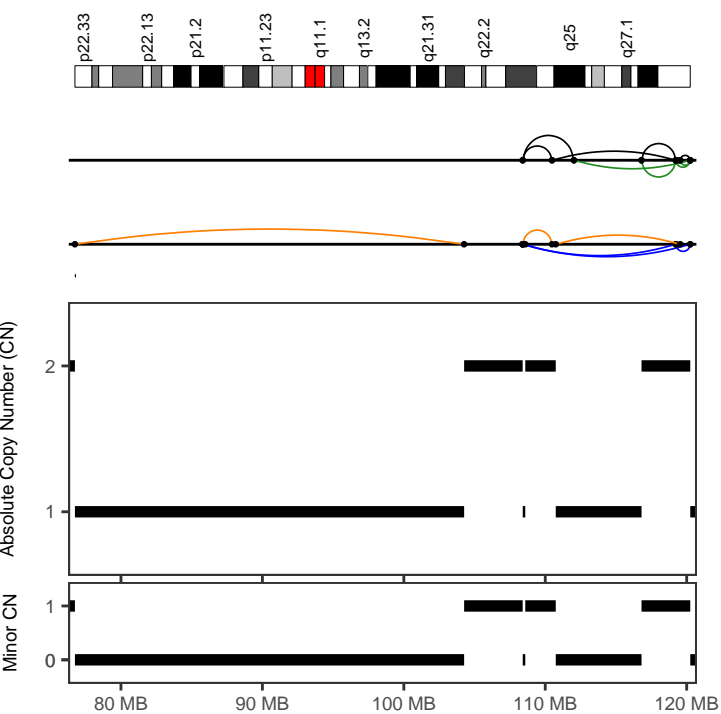

CGP_donor_1230729	
Cancer type	Breast-AdenoCA
Position	X:108395802-120251740
Type	Canonical without polyploidization
Interleaved intrachr. SVs	15
Total SVs (intrachr. + transl.)	15
SV types	DEL: 3; DUP: 3; h2hINV: 5; t2tINV: 4; TRA: 0
SVs in sample	107
Oscillating CN (2 and 3 states)	7, 7
CN segments	7
FDR fragment joints	0.9
FDR chr. breakp. enrich.	0
Linked to chrs	
Purity, ploidy	0.52, 1.7

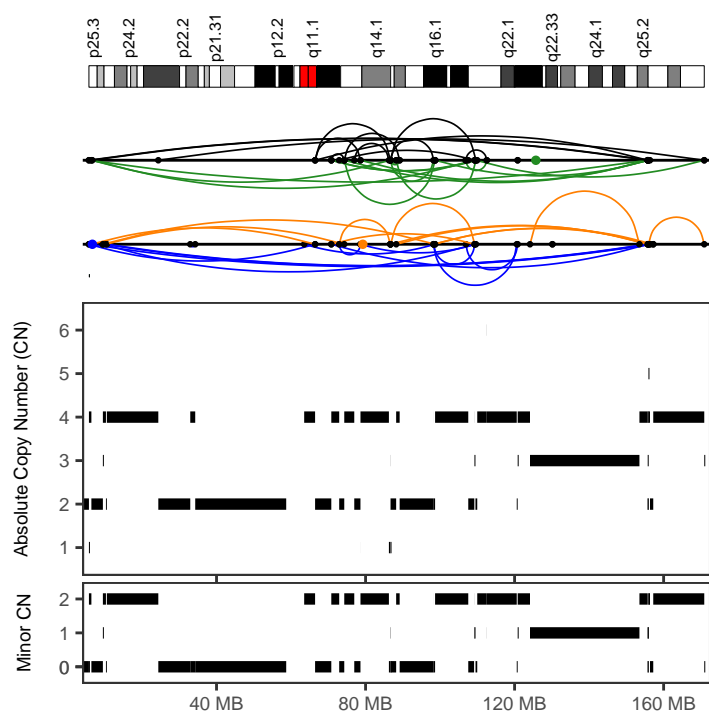

CGP_donor_1230778	
Cancer type	Breast-AdenoCA
Position	6:5750165-170904138
Type	With other complex events
Interleaved intrachr. SVs	54
Total SVs (intrachr. + transl.)	57
SV types	DEL: 11; DUP: 13; h2hINV: 15; t2tINV: 15; TRA: 3
SVs in sample	182
Oscillating CN (2 and 3 states)	12, 13
CN segments	54
FDR fragment joints	0.89
FDR chr. breakp. enrich.	0
Linked to chrs	
Purity, ploidy	0.24, 3.39

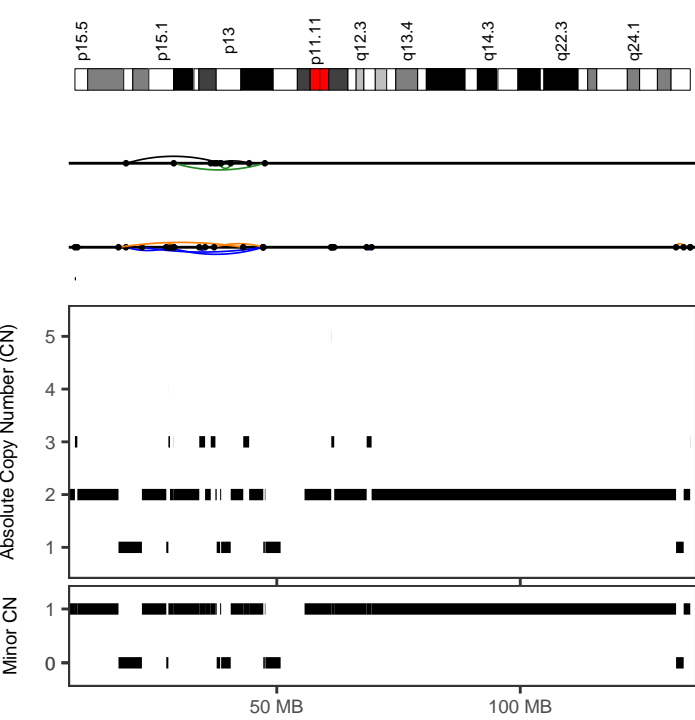

CGP_donor_1337235	
Cancer type	Breast-AdenoCA
Position	11:17489408-47547069
Type	With other complex events
Interleaved intrachr. SVs	13
Total SVs (intrachr. + transl.)	13
SV types	DEL: 3; DUP: 5; h2hINV: 2; t2tINV: 3; TRA: 0
SVs in sample	116
Oscillating CN (2 and 3 states)	8, 20
CN segments	20
FDR fragment joints	0.77
FDR chr. breakp. enrich.	0
Linked to chrs	
Purity, ploidy	0.64, 1.6

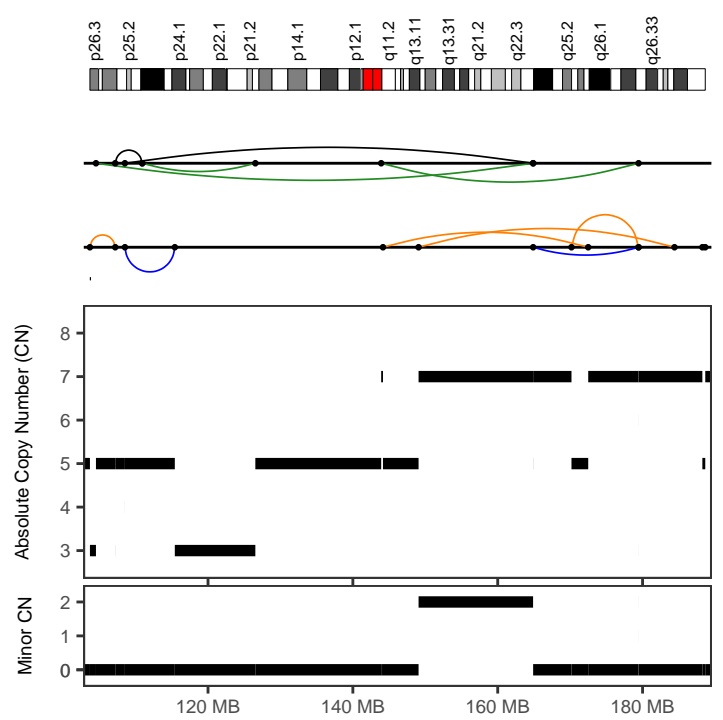

CGP_donor_1347739	
Cancer type	Breast-AdenoCA
Position	3:103694800-184410665
Type	With other complex events
Interleaved intrachr. SVs	11
Total SVs (intrachr. + transl.)	11
SV types	DEL: 4; DUP: 2; h2hINV: 2; t2tINV: 3; TRA: 0
SVs in sample	36
Oscillating CN (2 and 3 states)	8, 8
CN segments	18
FDR fragment joints	0.84
FDR chr. breakp. enrich.	0
Linked to chrs	
Purity, ploidy	0.32, 3.81

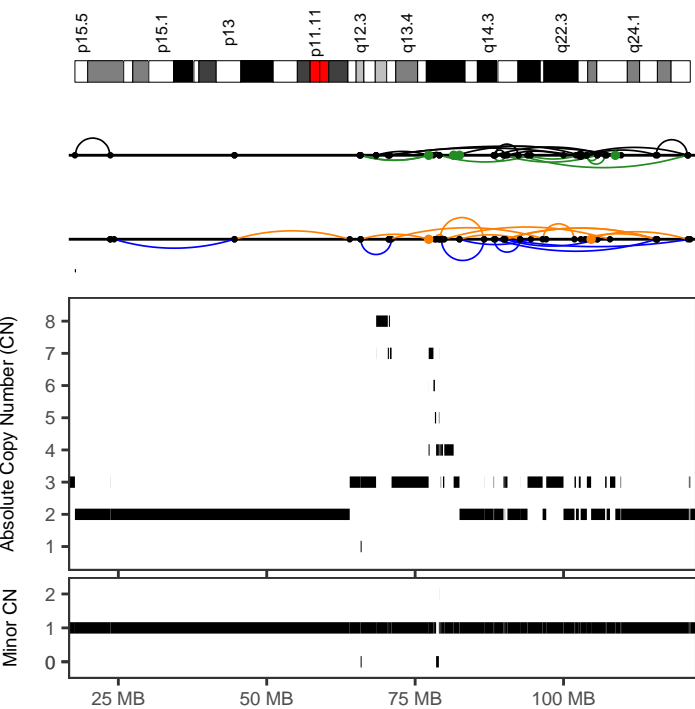

CGP_donor_1353431	
Cancer type	Breast-AdenoCA
Position	11:65669076-121347315
Type	With other complex events
Interleaved intrachr. SVs	42
Total SVs (intrachr. + transl.)	49
SV types	DEL: 11; DUP: 8; h2hINV: 13; t2tINV: 10; TRA: 7
SVs in sample	276
Oscillating CN (2 and 3 states)	34, 40
CN segments	59
FDR fragment joints	0.82
FDR chr. breakp. enrich.	0
Linked to chrs	5:164714637-176162290;9:77800927-139754034
Purity, ploidy	0.51, 3.26

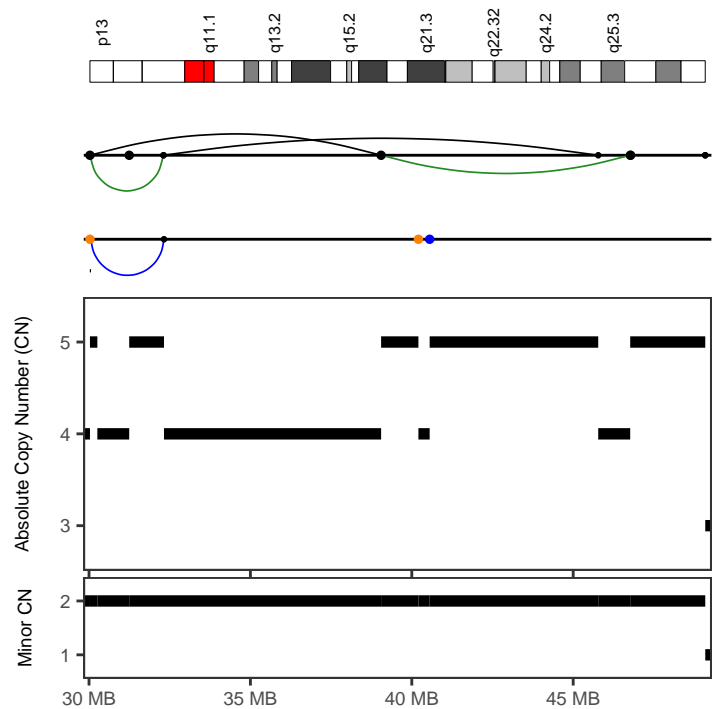

CGP_donor_1353431	
Cancer type	Breast-AdenoCA
Position	15:30027396-46766066
Type	After polyploidization
Interleaved intrachr. SVs	5
Total SVs (intrachr. + transl.)	11
SV types	DEL: 0; DUP: 1; h2hINV: 2; t2tINV: 2; TRA: 6
SVs in sample	276
Oscillating CN (2 and 3 states)	10, 10
CN segments	10
FDR fragment joints	0.64
FDR chr. breakp. enrich.	0.1
Linked to chrs	3:134692089-136270338;
Purity, ploidy	0.51, 3.26

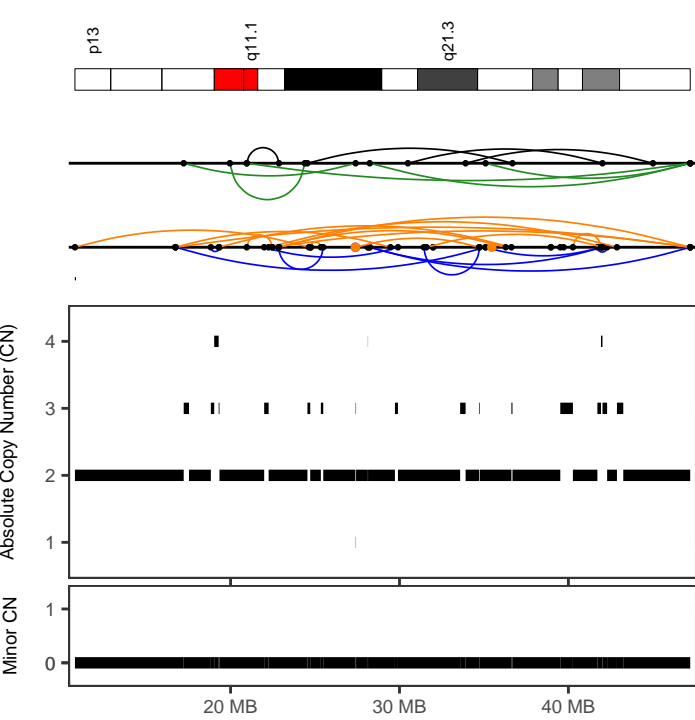

CGP_donor_1363969	
Cancer type	Breast-AdenoCA
Position	21:10785441-47214482
Type	With other complex events
Interleaved intrachr. SVs	30
Total SVs (intrachr. + transl.)	33
SV types	DEL: 12; DUP: 9; h2hINV: 4; t2tINV: 5; TRA: 3
SVs in sample	680
Oscillating CN (2 and 3 states)	12, 18
CN segments	36
FDR fragment joints	0.59
FDR chr. breakp. enrich.	0
Linked to chrs	
Purity, ploidy	0.45, 2.61

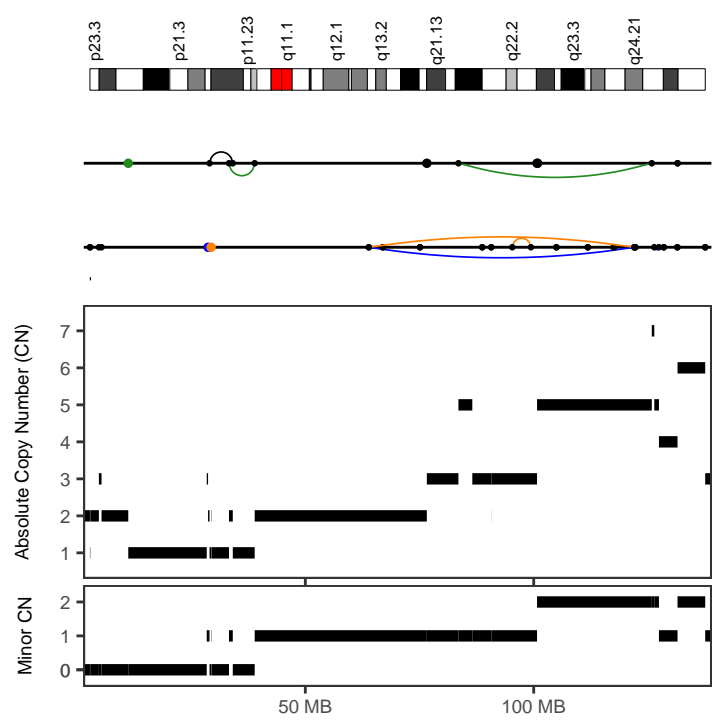

CGP_donor_1410205	
Cancer type	Breast-AdenoCA
Position	8:28416833-125849825
Type	With other complex events
Interleaved intrachr. SVs	3
Total SVs (intrachr. + transl.)	11
SV types	DEL: 1; DUP: 2; h2hINV: 1; t2tINV: 2; TRA: 5
SVs in sample	341
Oscillating CN (2 and 3 states)	7, 7
CN segments	15
FDR fragment joints	0.91
FDR chr. breakp. enrich.	0.06
Linked to chrs	
Purity, ploidy	0.35, 1.83

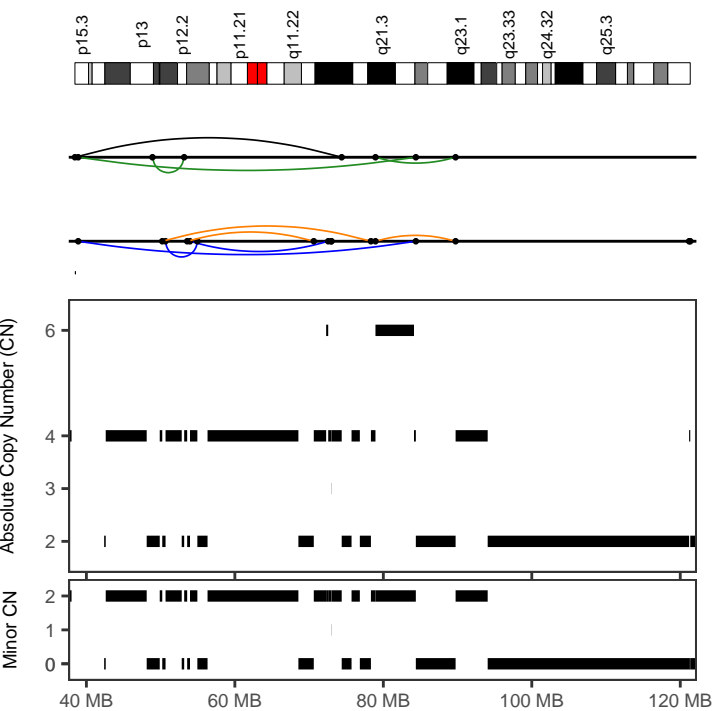

CGP_donor_1472395	
Cancer type	Breast-AdenoCA
Position	10:38453757-89733903
Type	With other complex events
Interleaved intrachr. SVs	10
Total SVs (intrachr. + transl.)	10
SV types	DEL: 3; DUP: 3; h2hINV: 1; t2tINV: 3; TRA: 0
SVs in sample	132
Oscillating CN (2 and 3 states)	15, 17
CN segments	27
FDR fragment joints	0.83
FDR chr. breakp. enrich.	0.08
Linked to chrs	
Purity, ploidy	0.5, 3.23

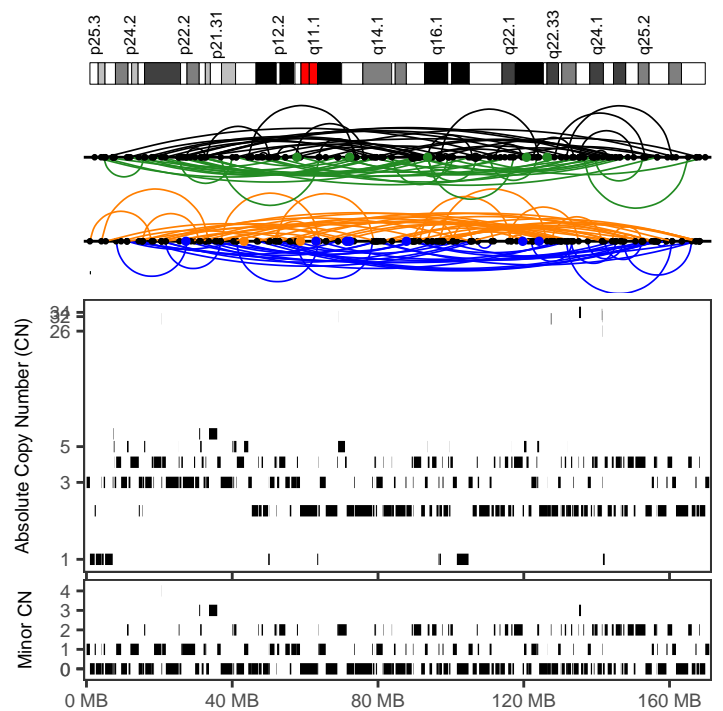

CGP_donor_1606179	
Cancer type	Breast-AdenoCA
Position	6:947294-169801583
Type	With other complex events
Interleaved intrachr. SVs	171
Total SVs (intrachr. + transl.)	190
SV types	DEL: 49; DUP: 42; h2hINV: 40; t2tINV: 40; TRA: 19
SVs in sample	372
Oscillating CN (2 and 3 states)	14, 19
CN segments	224
FDR fragment joints	0.81
FDR chr. breakp. enrich.	0
Linked to chrs	
Purity, ploidy	0.52, 2.83

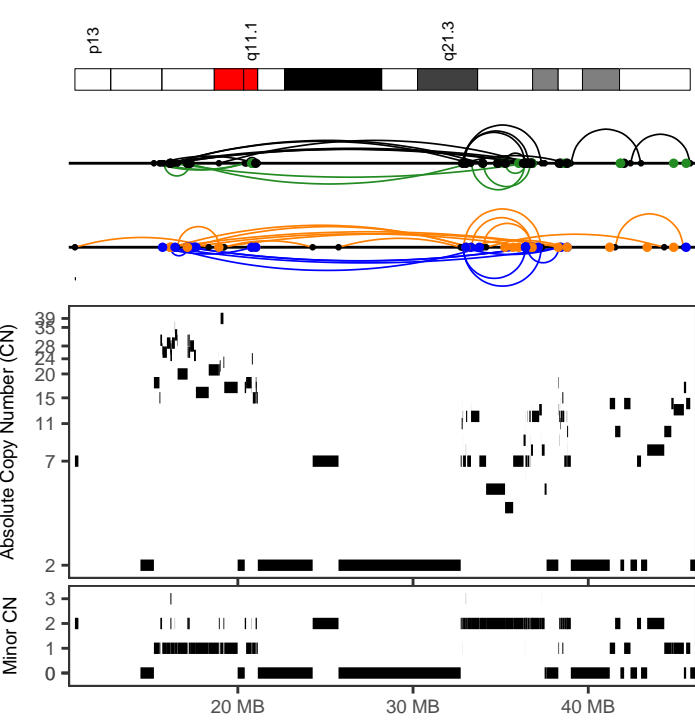

CGP_donor_1654385	
Cancer type	Breast-AdenoCA
Position	21:10701912-45821258
Type	With other complex events
Interleaved intrachr. SVs	55
Total SVs (intrachr. + transl.)	147
SV types	DEL: 15; DUP: 13; h2hINV: 18; t2tINV: 9; TRA: 92
SVs in sample	372
Oscillating CN (2 and 3 states)	7, 7
CN segments	112
FDR fragment joints	0.59
FDR chr. breakp. enrich.	0
Linked to chrs	
Purity, ploidy	0.72, 4.42

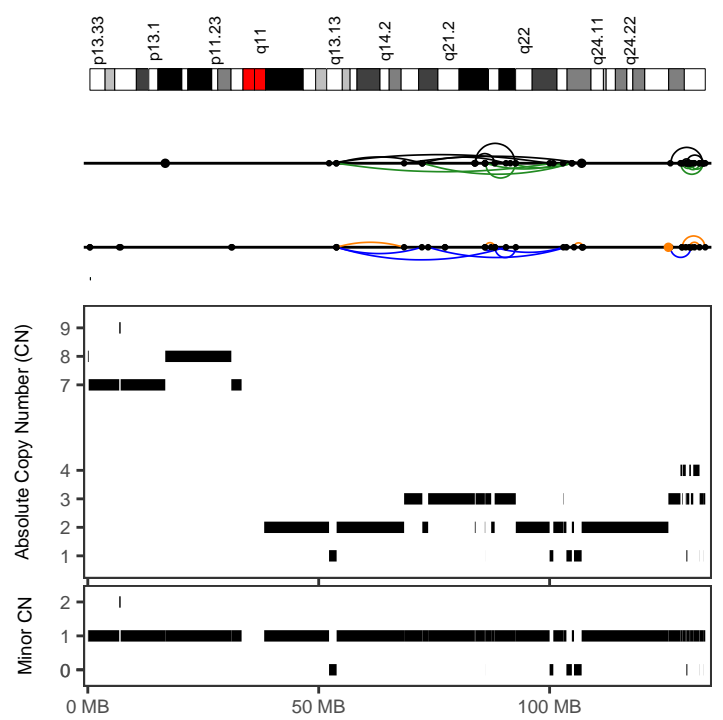

CGP_donor_1701345	
Cancer type	Breast-AdenoCA
Position	12:52240971-107248205
Type	With other complex events
Interleaved intrachr. SVs	20
Total SVs (intrachr. + transl.)	21
SV types	DEL: 2; DUP: 6; h2hINV: 6; t2tINV: 6; TRA: 1
SVs in sample	368
Oscillating CN (2 and 3 states)	8, 12
CN segments	22
FDR fragment joints	0.64
FDR chr. breakp. enrich.	0
Linked to chrs	
Purity, ploidy	0.43, 2.84

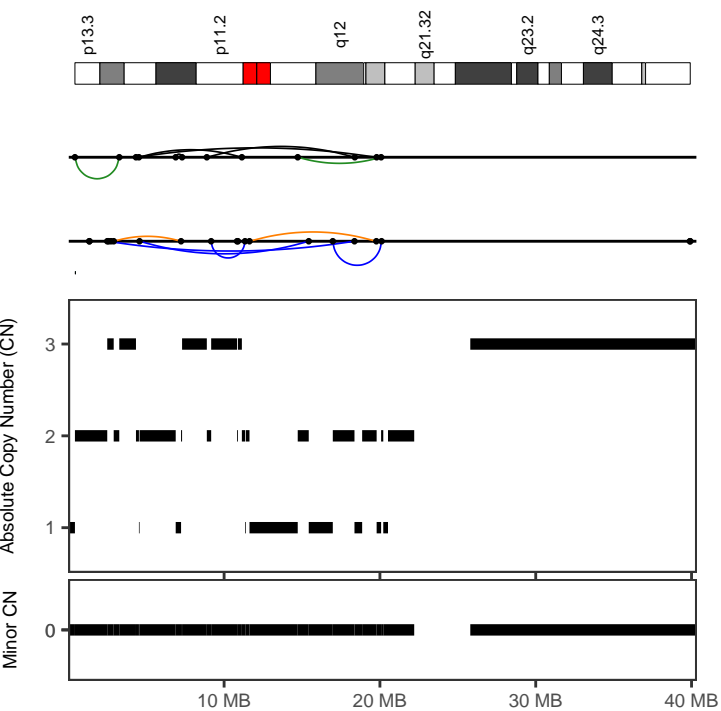

CGP_donor_1701345	
Cancer type	Breast-AdenoCA
Position	17:424593-20104085
Type	With other complex events
Interleaved intrachr. SVs	12
Total SVs (intrachr. + transl.)	12
SV types	DEL: 2; DUP: 4; h2hINV: 4; t2tINV: 2; TRA: 0
SVs in sample	368
Oscillating CN (2 and 3 states)	11, 25
CN segments	25
FDR fragment joints	0.8
FDR chr. breakp. enrich.	0.21
Linked to chrs	
Purity, ploidy	0.43, 2.84

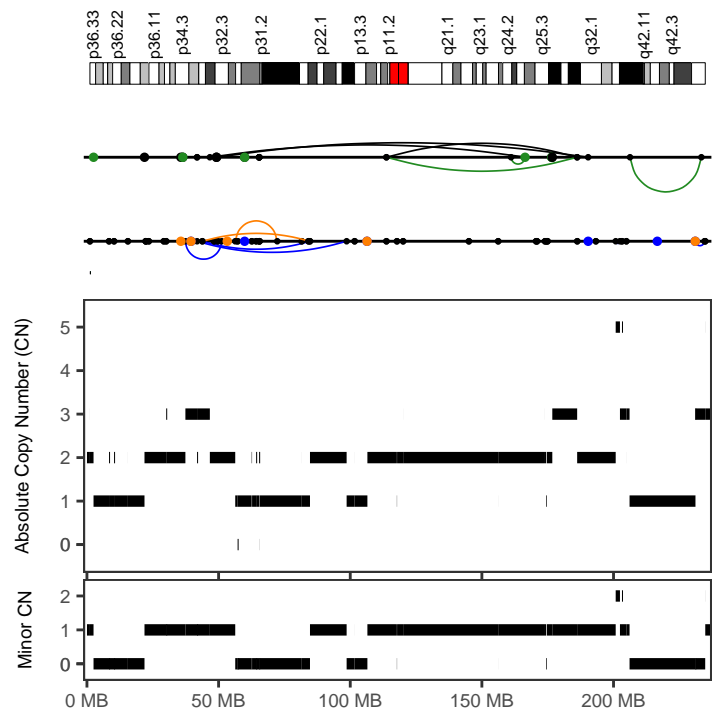

05506f4c-e701-4a9d-ae06-97f066aade43	
Cancer type	Breast-AdenoCA
Position	1:37390229-190370478
Type	With other complex events
Interleaved intrachr. SVs	8
Total SVs (intrachr. + transl.)	23
SV types	DEL: 1; DUP: 3; h2hINV: 3; t2tINV: 1; TRA: 15
SVs in sample	742
Oscillating CN (2 and 3 states)	12, 23
CN segments	35
FDR fragment joints	0.64
FDR chr. breakp. enrich.	0.03
Linked to chrs	18:3550118-39564907;3:112462046-195019170
Purity, ploidy	0.66, 1.78

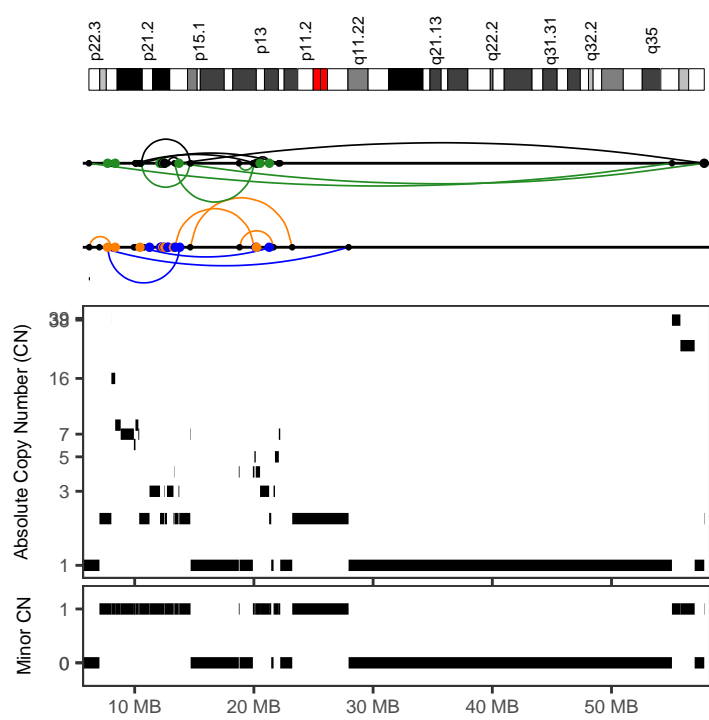
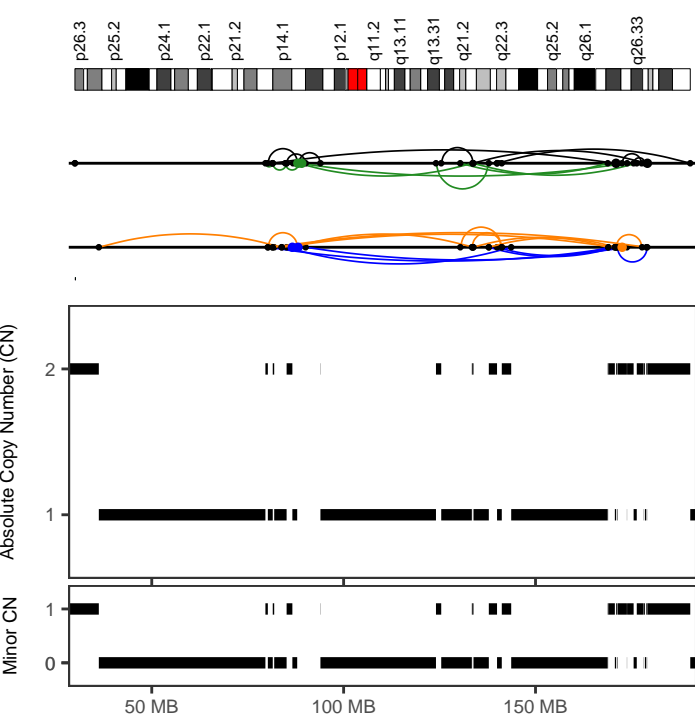

084c6aec-94f7-4090-8f3f-59fa9e89721a

Cancer type	Breast-AdenoCA
Position	3:36209435-190323857
Type	Canonical without polyploidization
Interleaved intrachr. SVs	36
Total SVs (intrachr. + transl.)	43
SV types	DEL: 10; DUP: 7; h2hiINV: 10; t2tiINV: 9; TRA: 7
SVs in sample	257
Oscillating CN (2 and 3 states)	37, 37
CN segments	37
FDR fragment joints	0.91
FDR chr. break. enrich.	0
Linked to chrs	18:11570704-36396525;
Purity, ploidy	0.88, 1.98

084c6aec-94f7-4090-8f3f-59fa9e89721a

Cancer type	Breast-AdenoCA
Position	7:6161338-57778540
Type	With other complex events
Interleaved intrachr. SVs	19
Total SVs (intrachr. + transl.)	48
SV types	DEL: 6; DUP: 3; h2hiINV: 5; t2tiINV: 5; TRA: 29
SVs in sample	257
Oscillating CN (2 and 3 states)	9, 13
CN segments	42
FDR fragment joints	0.84
FDR chr. break. enrich.	0
Linked to chrs	8:33053387-75087726;
Purity, ploidy	0.88, 1.98

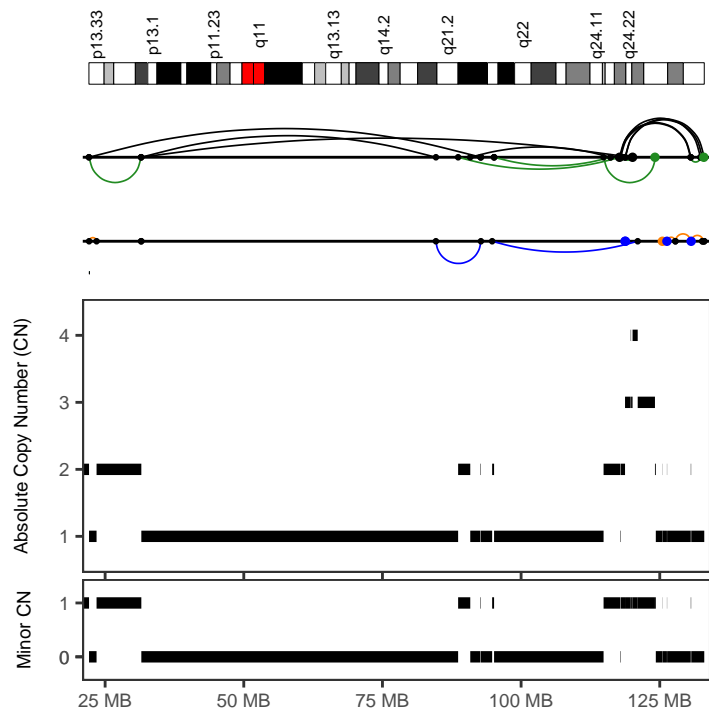
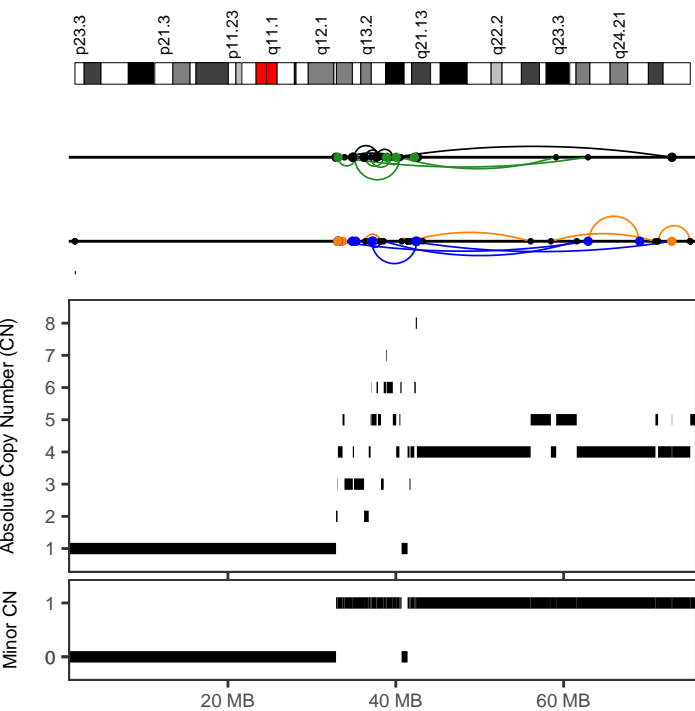

084c6aec-94f7-4090-8f3f-59fa9e89721a

Cancer type	Breast-AdenoCA
Position	8:33053387-75087727
Type	With other complex events
Interleaved intrachr. SVs	25
Total SVs (intrachr. + transl.)	53
SV types	DEL: 6; DUP: 6; h2hiINV: 5; t2tiINV: 8; TRA: 28
SVs in sample	257
Oscillating CN (2 and 3 states)	9, 9
CN segments	36
FDR fragment joints	0.9
FDR chr. break. enrich.	0
Linked to chrs	7:6161338-57778539;
Purity, ploidy	0.88, 1.98

084c6aec-94f7-4090-8f3f-59fa9e89721a

Cancer type	Breast-AdenoCA
Position	12:22079238-133021689
Type	With other complex events
Interleaved intrachr. SVs	23
Total SVs (intrachr. + transl.)	32
SV types	DEL: 2; DUP: 4; h2hiINV: 9; t2tiINV: 8; TRA: 9
SVs in sample	257
Oscillating CN (2 and 3 states)	13, 28
CN segments	28
FDR fragment joints	0.54
FDR chr. break. enrich.	0
Linked to chrs	
Purity, ploidy	0.88, 1.98

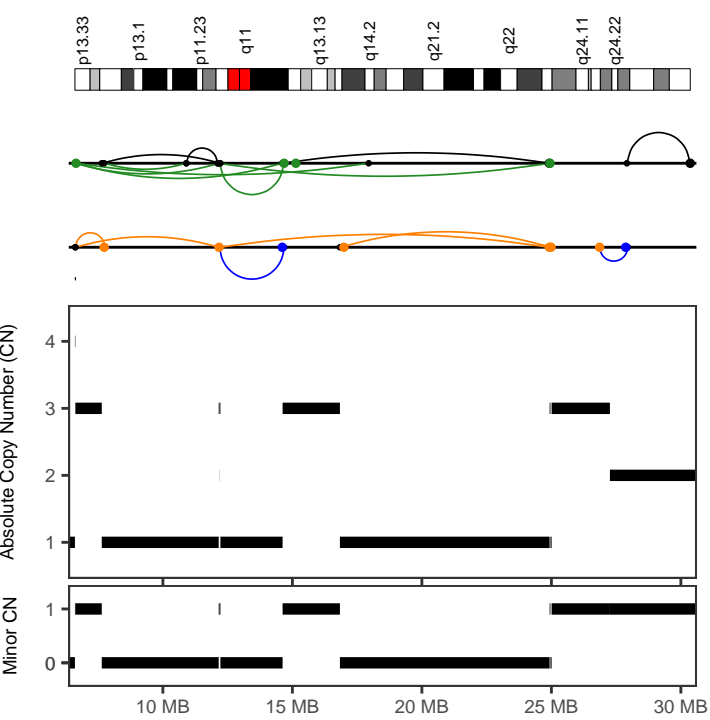

0bc5744c-5fa3-45bb-87d0-70a02068b392

Cancer type	Breast-AdenoCA
Position	12:6603538-25009802
Type	Canonical without polyploidization
Interleaved intrachr. SVs	15
Total SVs (intrachr. + transl.)	26
SV types	DEL: 4; DUP: 2; h2hiINV: 3; t2tiINV: 6; TRA: 11
SVs in sample	487
Oscillating CN (2 and 3 states)	9, 13
CN segments	14
FDR fragment joints	0.64
FDR chr. breakp. enrich.	0.14
Linked to chrs	
Purity, ploidy	0.43, 2.16

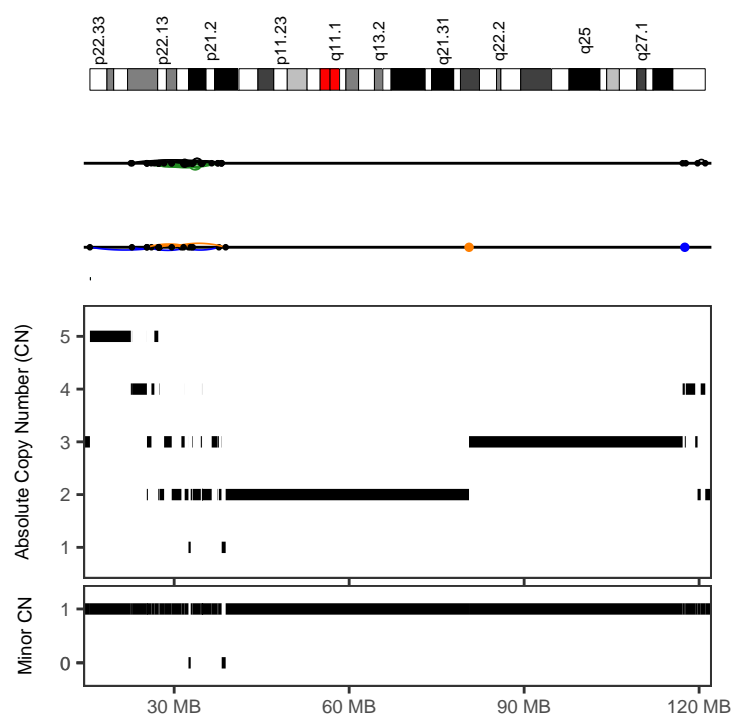

0bc5744c-5fa3-45bb-87d0-70a02068b392

Cancer type	Breast-AdenoCA
Position	X:15557457-38830595
Type	With other complex events
Interleaved intrachr. SVs	31
Total SVs (intrachr. + transl.)	32
SV types	DEL: 4; DUP: 5; h2hiINV: 10; t2tiINV: 12; TRA: 1
SVs in sample	487
Oscillating CN (2 and 3 states)	8, 18
CN segments	40
FDR fragment joints	0.53
FDR chr. breakp. enrich.	0.01
Linked to chrs	
Purity, ploidy	0.43, 2.16

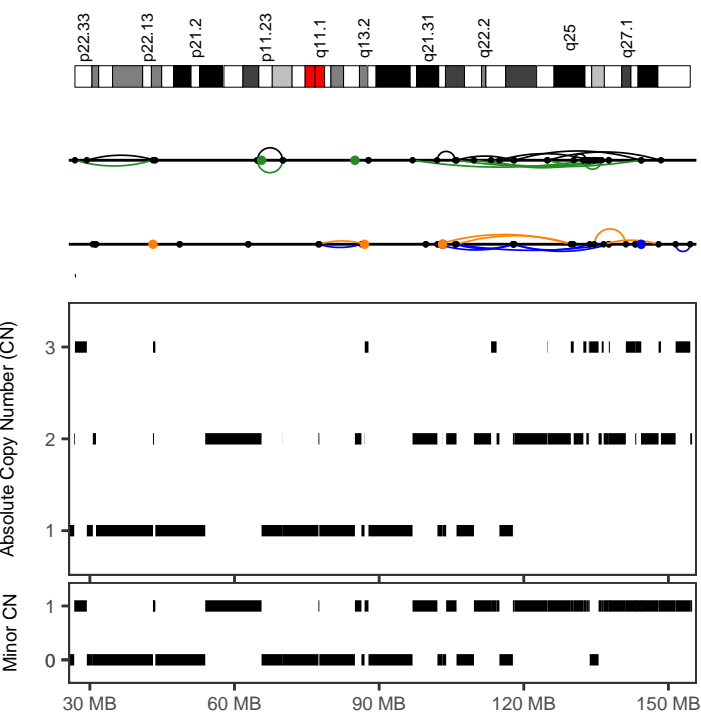

0dca98b0-f43e-45b6-9a02-00092c78678c

Cancer type	Breast-AdenoCA
Position	X:96927939-148453406
Type	Canonical without polyploidization
Interleaved intrachr. SVs	22
Total SVs (intrachr. + transl.)	25
SV types	DEL: 4; DUP: 5; h2hiINV: 7; t2tiINV: 6; TRA: 3
SVs in sample	552
Oscillating CN (2 and 3 states)	23, 37
CN segments	37
FDR fragment joints	0.86
FDR chr. breakp. enrich.	0.01
Linked to chrs	16:695403-88774414;
Purity, ploidy	0.76, 2.13

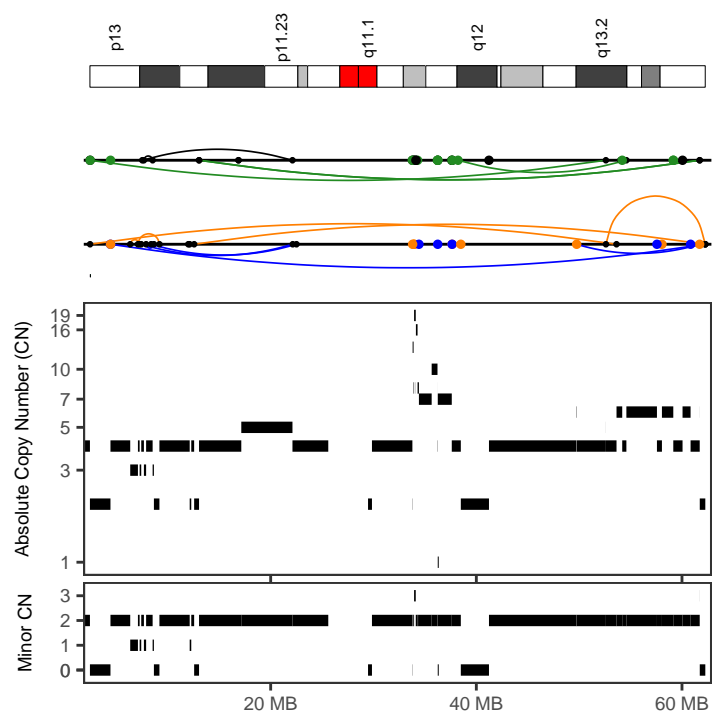

1174f6e4-ffbe-4e59-a000-8d861c968369

Cancer type	Breast-AdenoCA
Position	20:2418957-62264410
Type	With other complex events
Interleaved intrachr. SVs	16
Total SVs (intrachr. + transl.)	54
SV types	DEL: 5; DUP: 5; h2hiINV: 2; t2tiINV: 4; TRA: 38
SVs in sample	357
Oscillating CN (2 and 3 states)	10, 12
CN segments	51
FDR fragment joints	0.76
FDR chr. breakp. enrich.	0
Linked to chrs	3:95813661-124485879;
Purity, ploidy	0.49, 3.26

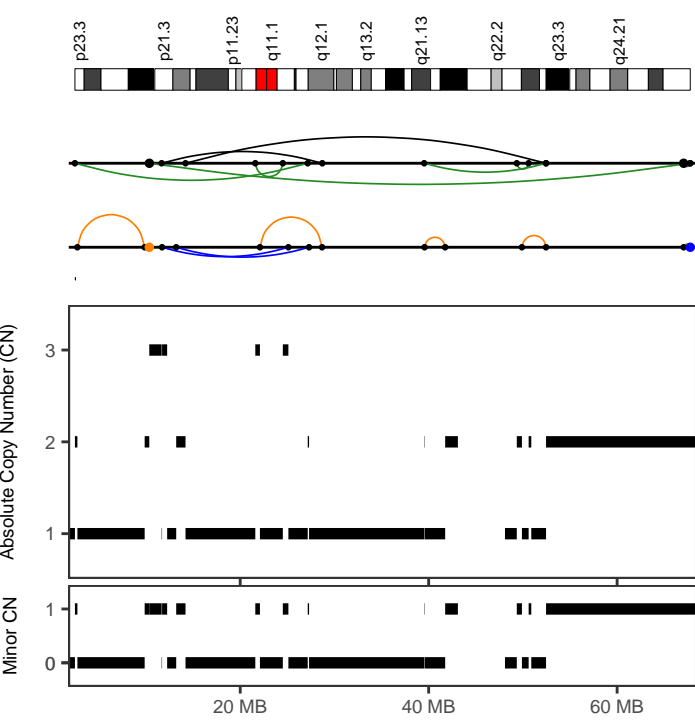

17c1d42c-cb84-4655-a4cd-b54bae17ecaf

Cancer type	Breast-AdenoCA
Position	8:2456699-67762073
Type	With other complex events
Interleaved intrachr. SVs	11
Total SVs (intrachr. + transl.)	15
SV types	DEL: 2; DUP: 2; h2hINV: 2; t2tINV: 5; TRA: 4
SVs in sample	44
Oscillating CN (2 and 3 states)	12, 22
CN segments	24
FDR fragment joints	0.64
FDR chr. breakp. enrich.	0
Linked to chrs	
Purity, ploidy	0.93, 2

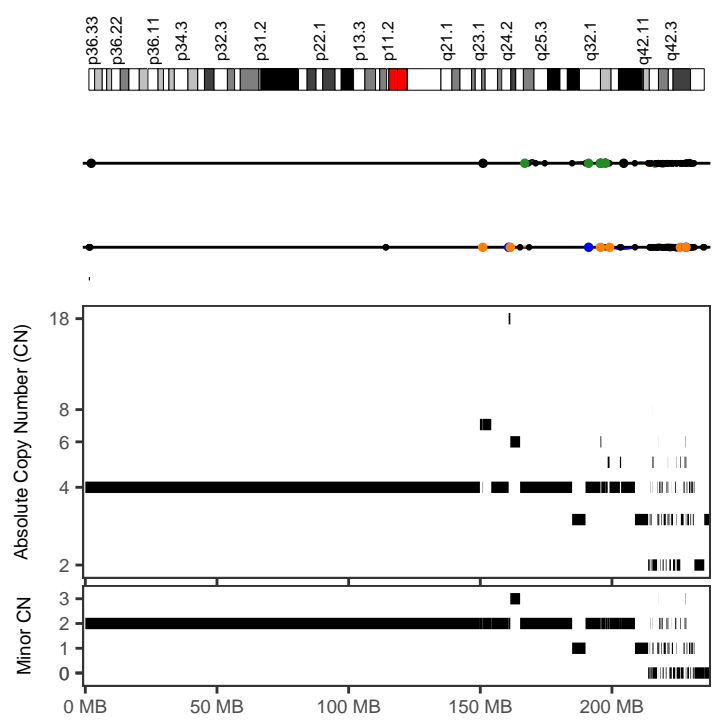

1d27253f-b036-44e7-a04d-8da5bbf57419

Cancer type	Breast-AdenoCA
Position	1:214161940-231274267
Type	With other complex events
Interleaved intrachr. SVs	71
Total SVs (intrachr. + transl.)	74
SV types	DEL: 18; DUP: 20; h2hINV: 16; t2tINV: 17; TRA: 3
SVs in sample	256
Oscillating CN (2 and 3 states)	11, 13
CN segments	62
FDR fragment joints	0.94
FDR chr. breakp. enrich.	0
Linked to chrs	
Purity, ploidy	0.72, 4.37

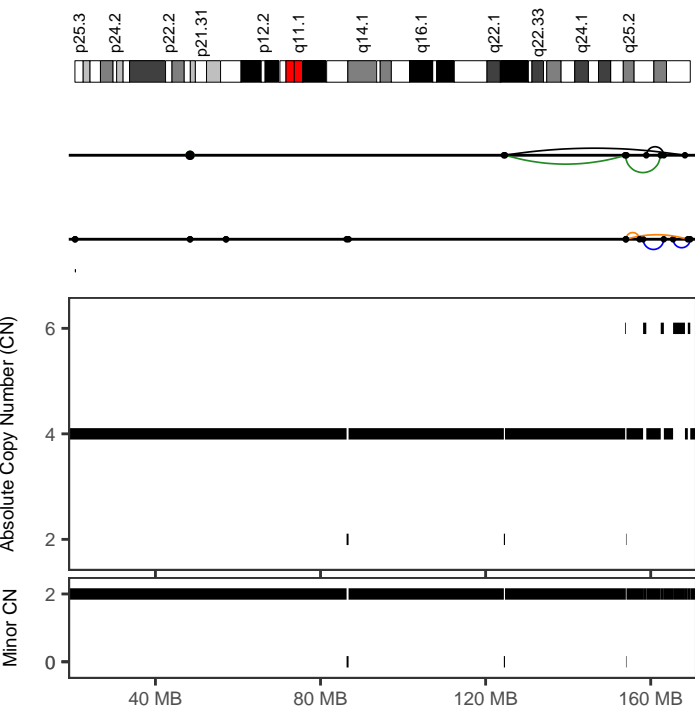

1d27253f-b036-44e7-a04d-8da5bbf57419

Cancer type	Breast-AdenoCA
Position	6:124419945-169580563
Type	Before polyploidization
Interleaved intrachr. SVs	8
Total SVs (intrachr. + transl.)	8
SV types	DEL: 2; DUP: 2; h2hINV: 2; t2tINV: 2; TRA: 0
SVs in sample	256
Oscillating CN (2 and 3 states)	9, 14
CN segments	14
FDR fragment joints	1
FDR chr. breakp. enrich.	1
Linked to chrs	
Purity, ploidy	0.72, 4.37

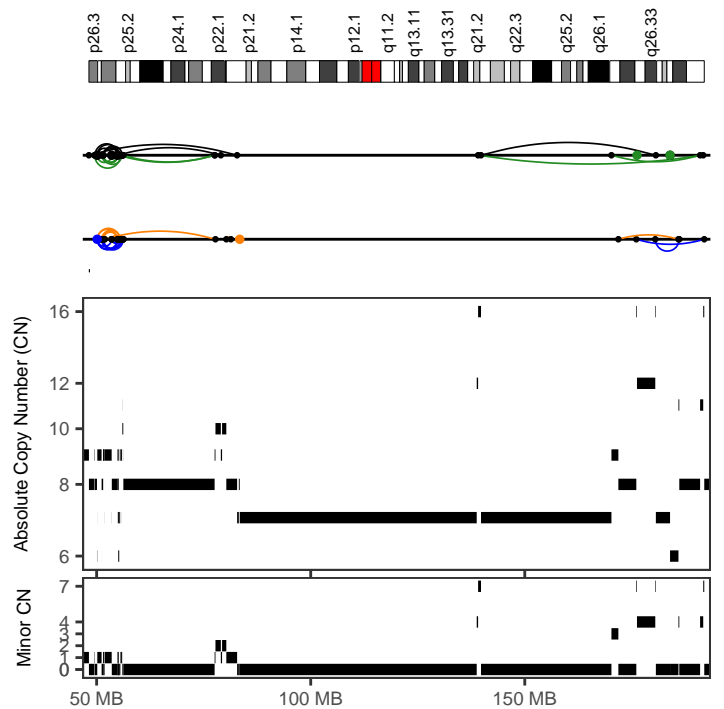

233b02f3-c4f0-4a67-9db5-e68d5cdaccb6

Cancer type	Breast-AdenoCA
Position	3:49458810-79003885
Type	With other complex events
Interleaved intrachr. SVs	51
Total SVs (intrachr. + transl.)	55
SV types	DEL: 13; DUP: 10; h2hINV: 17; t2tINV: 11; TRA: 4
SVs in sample	618
Oscillating CN (2 and 3 states)	7, 13
CN segments	48
FDR fragment joints	0.64
FDR chr. breakp. enrich.	0
Linked to chrs	
Purity, ploidy	0.7, 5.48

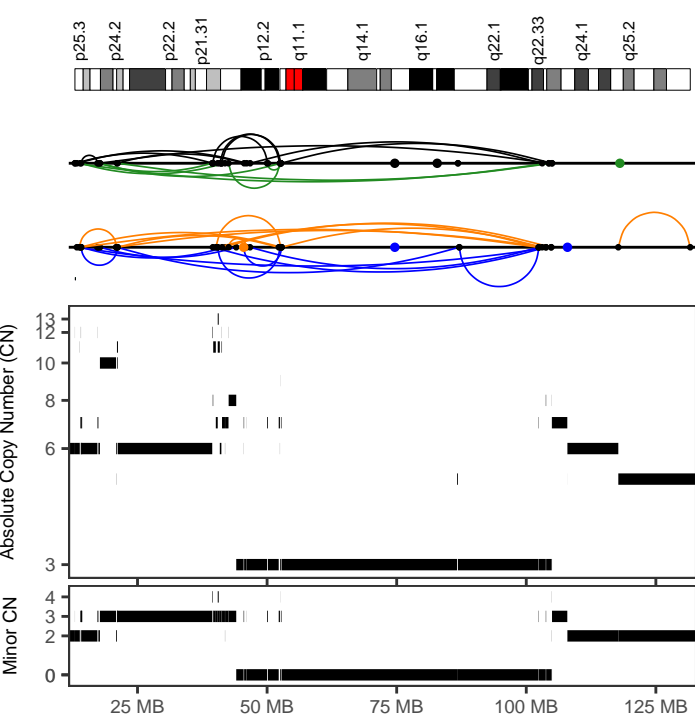

233b02f3-c4f0-4a67-9db5-e68d5cdaccb6	
Cancer type	Breast-AdenoCA
Position	6:12923765-104967173
Type	With other complex events
Interleaved intrachr. SVs	40
Total SVs (intrachr. + transl.)	44
SV types	DEL: 10; DUP: 11; h2hINV: 10; t2tINV: 9; TRA: 4
SVs in sample	618
Oscillating CN (2 and 3 states)	7, 12
CN segments	62
FDR fragment joints	0.99
FDR chr. breakp. enrich.	0.09
Linked to chrs	4:103236038-155236187;
Purity, ploidy	0.7, 5.48

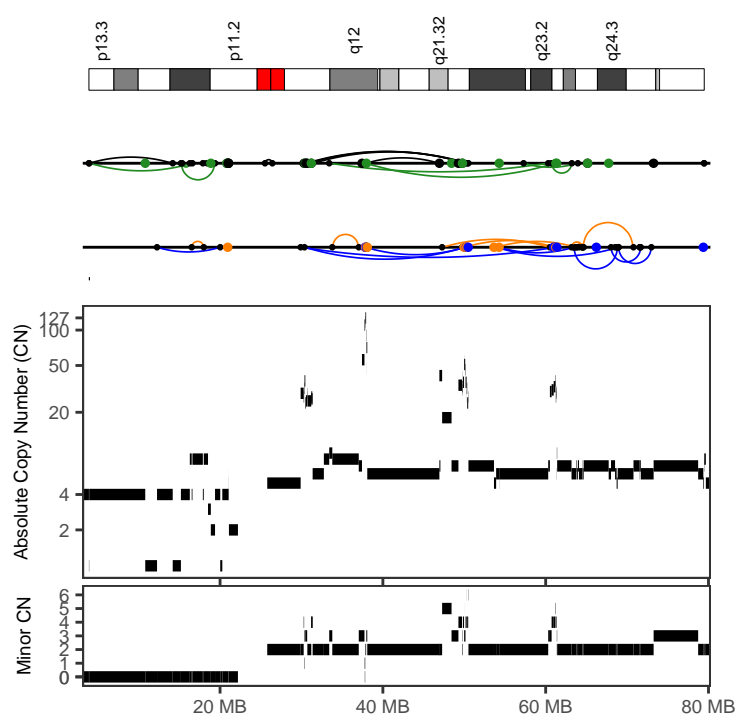

233b02f3-c4f0-4a67-9db5-e68d5cdaccb6	
Cancer type	Breast-AdenoCA
Position	17:29900854-72983271
Type	With other complex events
Interleaved intrachr. SVs	24
Total SVs (intrachr. + transl.)	59
SV types	DEL: 7; DUP: 9; h2hINV: 3; t2tINV: 5; TRA: 35
SVs in sample	618
Oscillating CN (2 and 3 states)	12, 18
CN segments	77
FDR fragment joints	0.59
FDR chr. breakp. enrich.	0
Linked to chrs	2:181721293-233322093;4:103236038-155236187 8:63956033-143798716;X:3683303-142419843
Purity, ploidy	0.7, 5.48

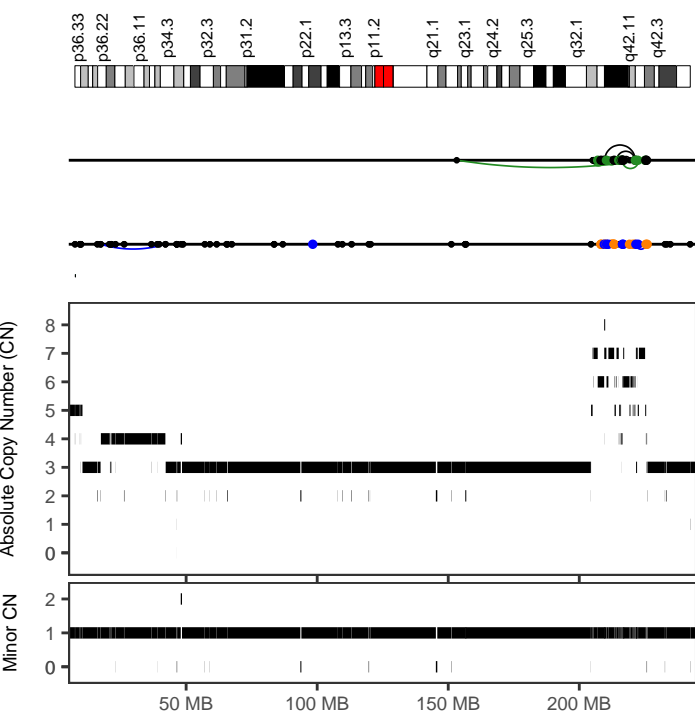

2a84997d-ccee-4f46-bea2-752534f26416	
Cancer type	Breast-AdenoCA
Position	1:153229764-225437151
Type	With other complex events
Interleaved intrachr. SVs	16
Total SVs (intrachr. + transl.)	49
SV types	DEL: 4; DUP: 1; h2hINV: 6; t2tINV: 5; TRA: 33
SVs in sample	596
Oscillating CN (2 and 3 states)	9, 12
CN segments	49
FDR fragment joints	0.59
FDR chr. breakp. enrich.	0
Linked to chrs	14:56204105-67427195;22:17885241-46307015
Purity, ploidy	0.46, 2.83

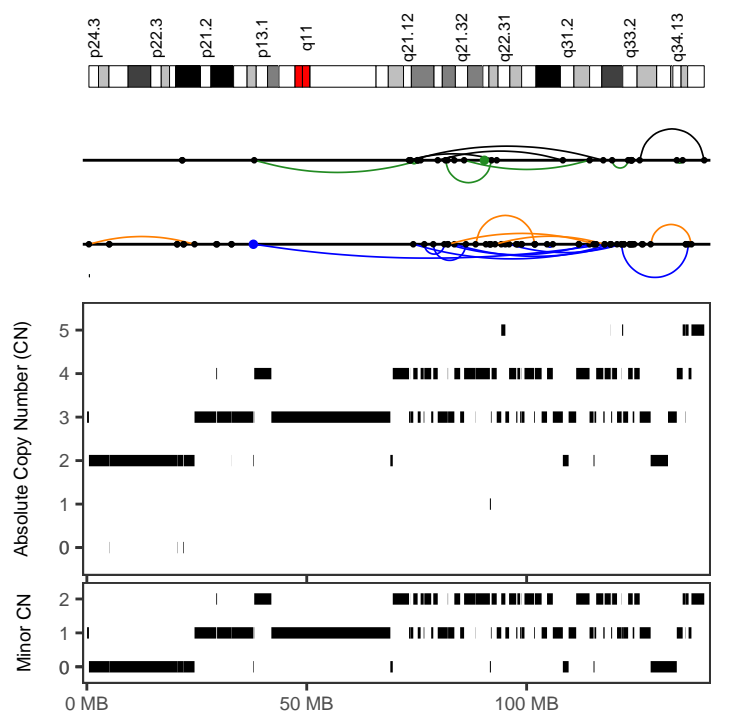

2a84997d-ccee-4f46-bea2-752534f26416	
Cancer type	Breast-AdenoCA
Position	9:38002140-140385138
Type	With other complex events
Interleaved intrachr. SVs	24
Total SVs (intrachr. + transl.)	25
SV types	DEL: 4; DUP: 9; h2hINV: 6; t2tINV: 5; TRA: 1
SVs in sample	596
Oscillating CN (2 and 3 states)	21, 29
CN segments	73
FDR fragment joints	0.64
FDR chr. breakp. enrich.	0
Linked to chrs	
Purity, ploidy	0.46, 2.83

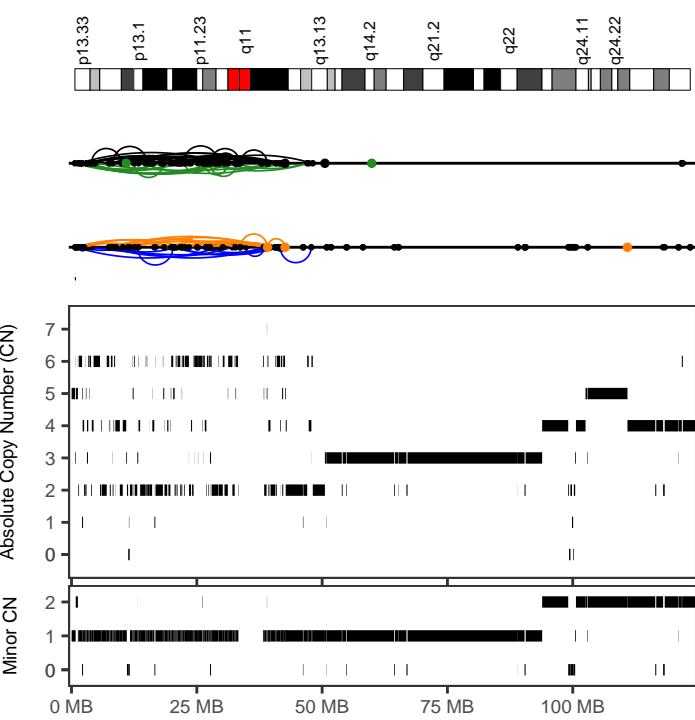

2a84997d-ccee-4f46-bea2-752534f26416	
Cancer type	Breast-AdenoCA
Position	12:677748-48135242
Type	With other complex events
Interleaved intrachr. SVs	80
Total SVs (intrachr. + transl.)	84
SV types	DEL: 17; DUP: 16; h2hINV: 29; t2tINV: 18; TRA: 4
SVs in sample	596
Oscillating CN (2 and 3 states)	7, 11
CN segments	161
FDR fragment joints	0.59
FDR chr. breakp. enrich.	0
Linked to chrs	10:23170902-117935906;
Purity, ploidy	0.46, 2.83

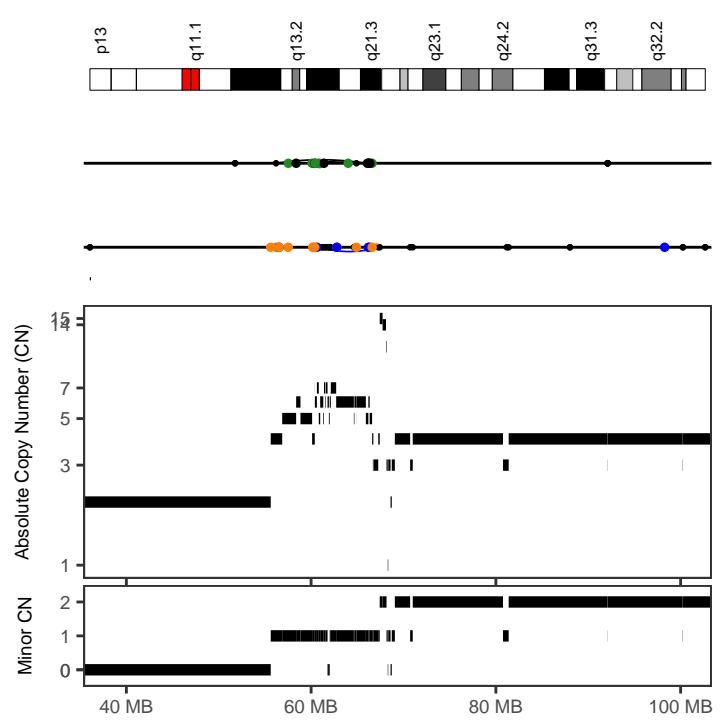

2a84997d-ccee-4f46-bea2-752534f26416	
Cancer type	Breast-AdenoCA
Position	14:56204105-67427196
Type	With other complex events
Interleaved intrachr. SVs	5
Total SVs (intrachr. + transl.)	32
SV types	DEL: 1; DUP: 1; h2hINV: 2; t2tINV: 1; TRA: 27
SVs in sample	596
Oscillating CN (2 and 3 states)	8, 19
CN segments	32
FDR fragment joints	0.92
FDR chr. breakp. enrich.	0
Linked to chrs	1:153229764-225437150;22:17885241-46307015
Purity, ploidy	0.46, 2.83

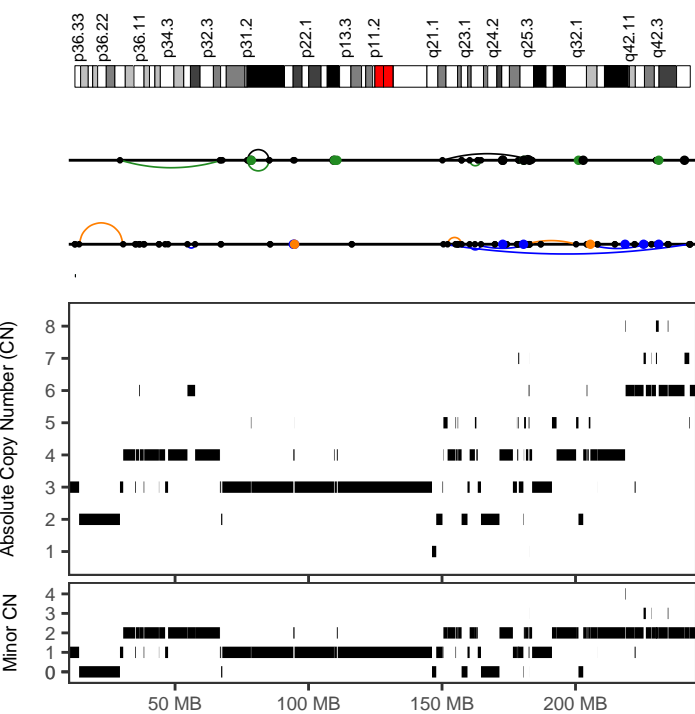

324bcba2-f6a4-45a6-807c-215bdfcca21	
Cancer type	Breast-AdenoCA
Position	1:150164066-242610593
Type	With other complex events
Interleaved intrachr. SVs	11
Total SVs (intrachr. + transl.)	26
SV types	DEL: 1; DUP: 6; h2hINV: 2; t2tINV: 2; TRA: 15
SVs in sample	429
Oscillating CN (2 and 3 states)	7, 7
CN segments	61
FDR fragment joints	0.59
FDR chr. breakp. enrich.	0
Linked to chrs	2:42932222-160908995;
Purity, ploidy	0.67, 2.85

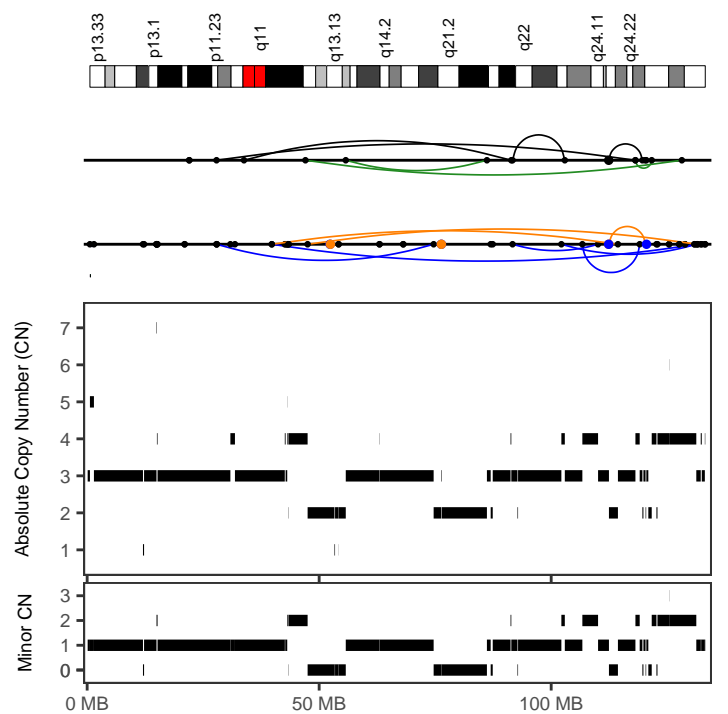

324bcba2-f6a4-45a6-807c-215bdfcca21	
Cancer type	Breast-AdenoCA
Position	12:27880056-131551013
Type	With other complex events
Interleaved intrachr. SVs	16
Total SVs (intrachr. + transl.)	24
SV types	DEL: 3; DUP: 5; h2hINV: 5; t2tINV: 3; TRA: 8
SVs in sample	429
Oscillating CN (2 and 3 states)	8, 33
CN segments	48
FDR fragment joints	0.84
FDR chr. breakp. enrich.	0
Linked to chrs	10:8421238-126684699;
Purity, ploidy	0.67, 2.85

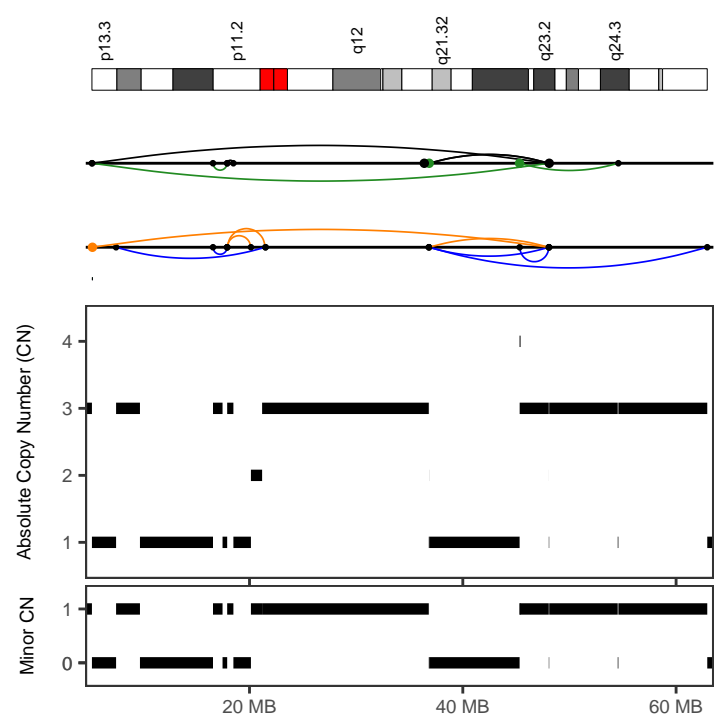
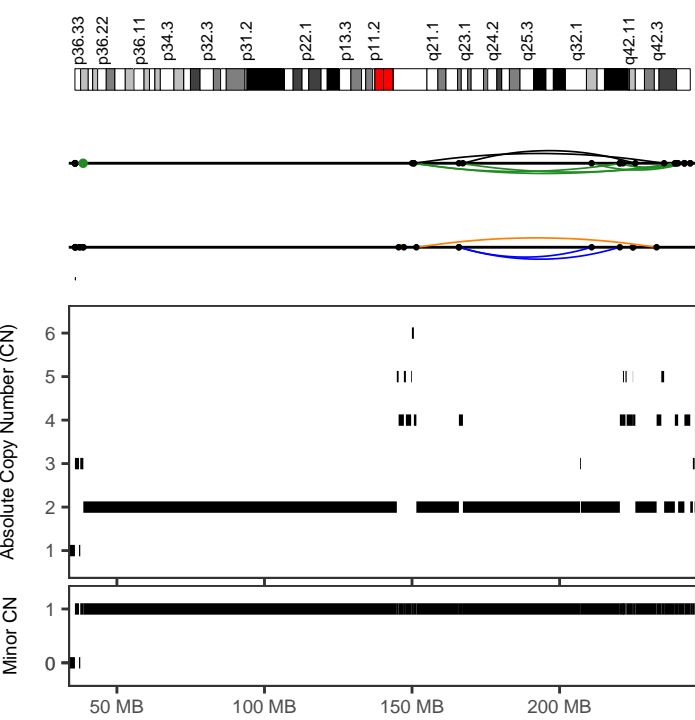

359f12f9-5c41-48a4-85bc-fd7e307bf7d8

Cancer type	Breast-AdenoCA
Position	1:150066880-242290225
Type	With other complex events
Interleaved intrachr. SVs	12
Total SVs (intrachr. + transl.)	12
SV types	DEL: 1; DUP: 2; h2hINV: 3; t2tINV: 6; TRA: 0
SVs in sample	83
Oscillating CN (2 and 3 states)	7, 7
CN segments	21
FDR fragment joints	0.59
FDR chr. breakp. enrich.	0
Linked to chrs	
Purity, ploidy	0.68, 1.53

3fc3755d-a3f8-4e2c-813f-ff124f2a75c1

Cancer type	Breast-AdenoCA
Position	17:5222718-62920805
Type	With other complex events
Interleaved intrachr. SVs	10
Total SVs (intrachr. + transl.)	15
SV types	DEL: 2; DUP: 3; h2hINV: 3; t2tINV: 2; TRA: 5
SVs in sample	35
Oscillating CN (2 and 3 states)	7, 13
CN segments	25
FDR fragment joints	0.96
FDR chr. breakp. enrich.	0
Linked to chrs	
Purity, ploidy	0.43, 2.15

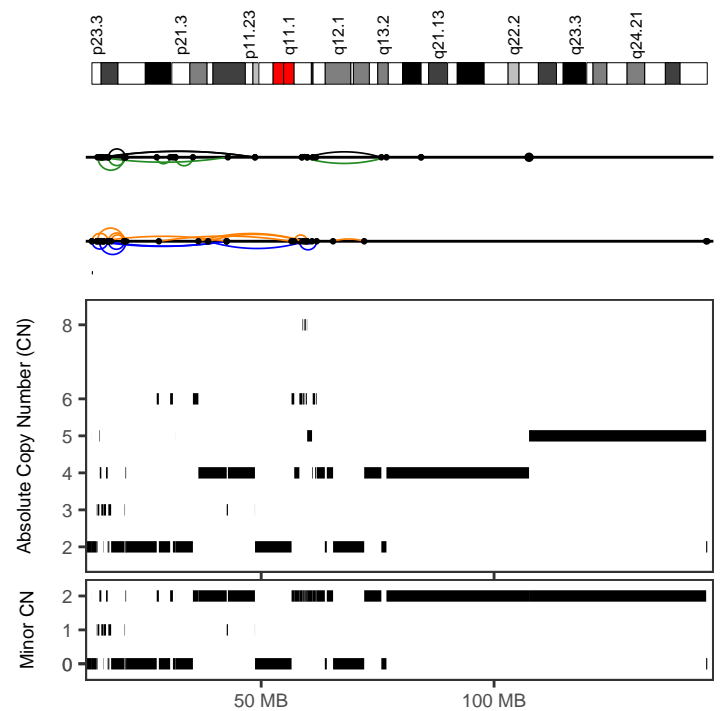
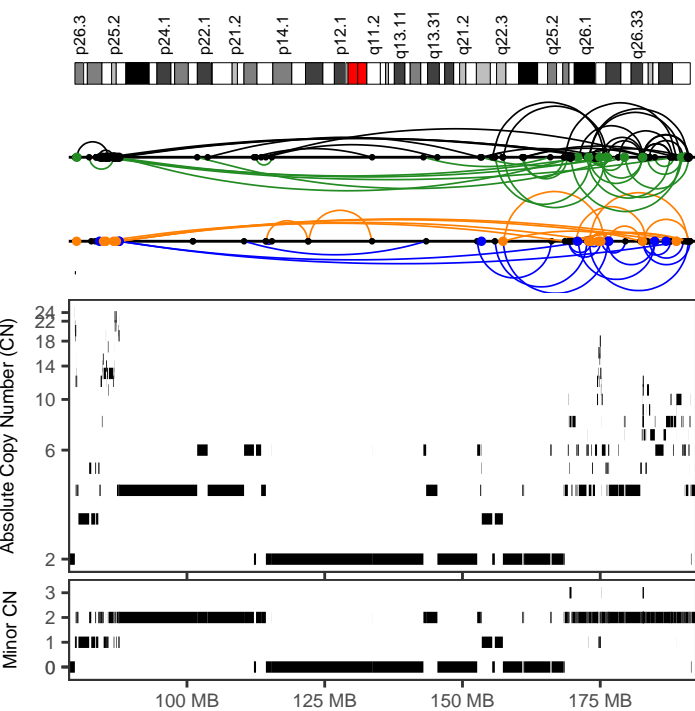

44bec761-b603-49c0-8634-f6bf0319bb1

Cancer type	Breast-AdenoCA
Position	3:79667212-191335908
Type	With other complex events
Interleaved intrachr. SVs	103
Total SVs (intrachr. + transl.)	158
SV types	DEL: 18; DUP: 22; h2hINV: 35; t2tINV: 28; TRA: 55
SVs in sample	320
Oscillating CN (2 and 3 states)	8, 8
CN segments	189
FDR fragment joints	0.48
FDR chr. breakp. enrich.	0
Linked to chrs	17:47241742-74862784;
Purity, ploidy	0.59, 3.37

44bec761-b603-49c0-8634-f6bf0319bb1

Cancer type	Breast-AdenoCA
Position	8:13658370-76896511
Type	With other complex events
Interleaved intrachr. SVs	29
Total SVs (intrachr. + transl.)	29
SV types	DEL: 10; DUP: 8; h2hINV: 5; t2tINV: 6; TRA: 0
SVs in sample	320
Oscillating CN (2 and 3 states)	7, 13
CN segments	54
FDR fragment joints	0.64
FDR chr. breakp. enrich.	0
Linked to chrs	
Purity, ploidy	0.59, 3.37

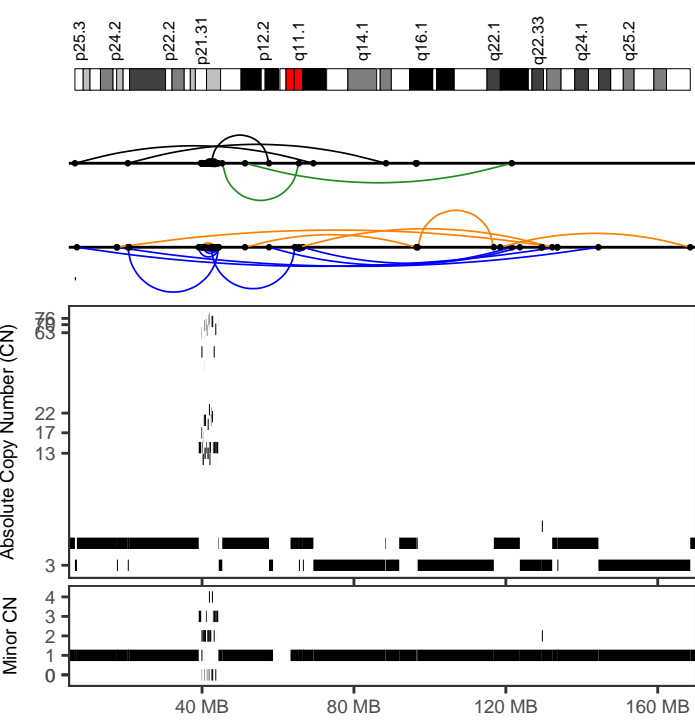

53886143-c1c6-40e9-88e6-e4e5e0271fc8

<i>Cancer type</i>	Breast-AdenoCA
<i>Position</i>	6:6520338-168564355
<i>Type</i>	With other complex events
<i>Interleaved intrachr. SVs</i>	40
<i>Total SVs (intrachr. + transl.)</i>	40
<i>SV types</i>	DEL: 8; DUP: 12; h2hiINV: 11; t2tiINV: 9; TRA: 0
<i>SVs in sample</i>	113
<i>Oscillating CN (2 and 3 states)</i>	20, 27
<i>CN segments</i>	78
<i>FDR fragment joints</i>	0.84
<i>FDR chr. breakp. enrich.</i>	0
<i>Linked to chrs</i>	
<i>Purity, ploidy</i>	0.54, 2.98

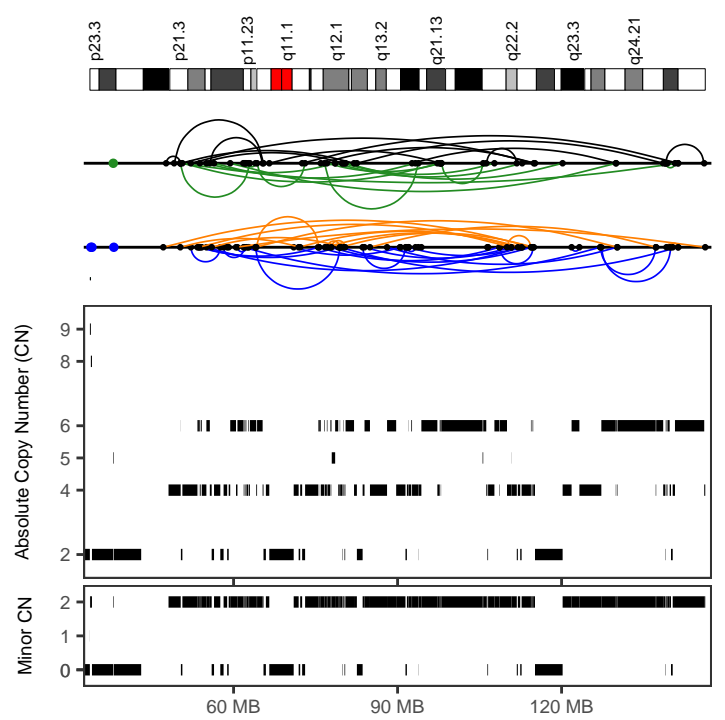

5580b21a-2cdb-4777-ad79-6e06654144f5

<i>Cancer type</i>	Breast-AdenoCA
<i>Position</i>	8:47141968-146282239
<i>Type</i>	With other complex events
<i>Interleaved intrachr. SVs</i>	72
<i>Total SVs (intrachr. + transl.)</i>	72
<i>SV types</i>	DEL: 17; DUP: 23; h2hiINV: 16; t2tiINV: 16; TRA: 0
<i>SVs in sample</i>	252
<i>Oscillating CN (2 and 3 states)</i>	17, 54
<i>CN segments</i>	129
<i>FDR fragment joints</i>	0.67
<i>FDR chr. breakp. enrich.</i>	0
<i>Linked to chrs</i>	
<i>Purity, ploidy</i>	0.55, 3.56

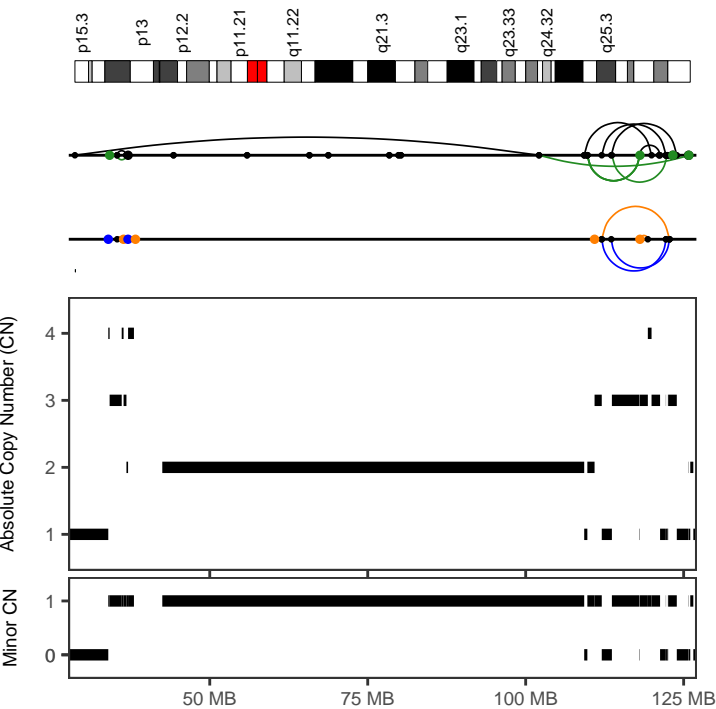

566792ae-f853-4a47-856d-f02cdcfc18a

<i>Cancer type</i>	Breast-AdenoCA
<i>Position</i>	10:109264246-123915303
<i>Type</i>	With other complex events
<i>Interleaved intrachr. SVs</i>	17
<i>Total SVs (intrachr. + transl.)</i>	22
<i>SV types</i>	DEL: 2; DUP: 3; h2hiINV: 5; t2tiINV: 7; TRA: 5
<i>SVs in sample</i>	579
<i>Oscillating CN (2 and 3 states)</i>	8, 14
<i>CN segments</i>	16
<i>FDR fragment joints</i>	0.59
<i>FDR chr. breakp. enrich.</i>	0
<i>Linked to chrs</i>	1:35669387-215888509;
<i>Purity, ploidy</i>	0.72, 2.01

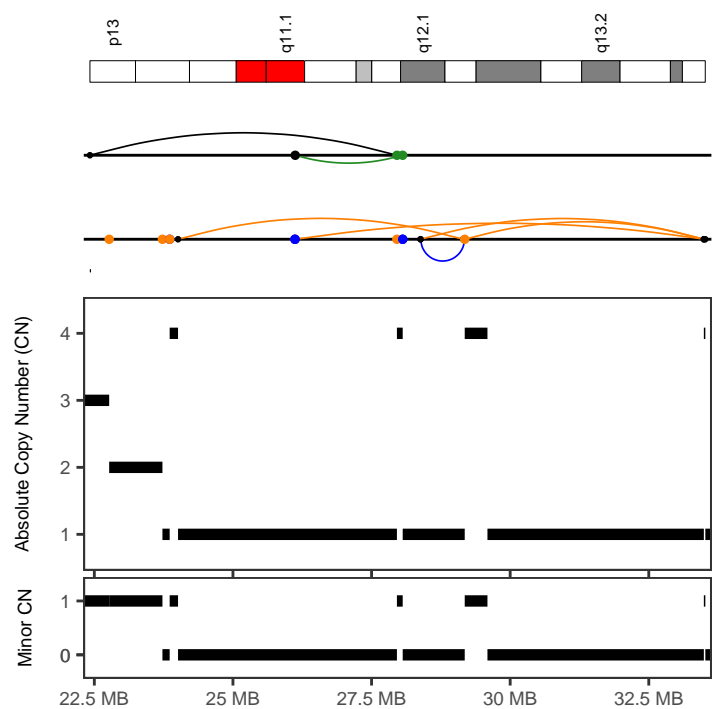

566792ae-f853-4a47-856d-f02cdcfc18a

<i>Cancer type</i>	Breast-AdenoCA
<i>Position</i>	22:22420637-33518317
<i>Type</i>	Before polyploidization
<i>Interleaved intrachr. SVs</i>	6
<i>Total SVs (intrachr. + transl.)</i>	20
<i>SV types</i>	DEL: 3; DUP: 1; h2hiINV: 1; t2tiINV: 1; TRA: 14
<i>SVs in sample</i>	579
<i>Oscillating CN (2 and 3 states)</i>	8, 10
<i>CN segments</i>	10
<i>FDR fragment joints</i>	0.64
<i>FDR chr. breakp. enrich.</i>	0
<i>Linked to chrs</i>	11:76728327-84744116;
<i>Purity, ploidy</i>	0.72, 2.01

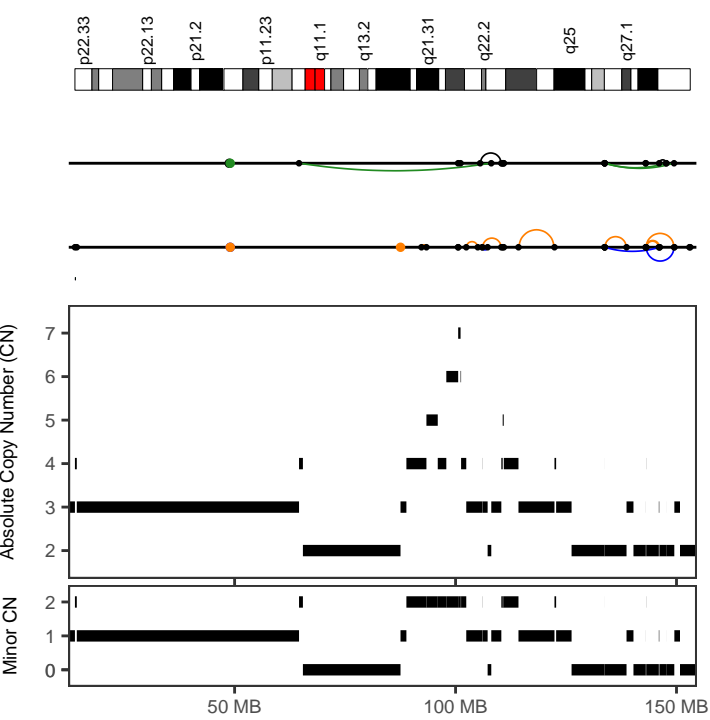

5dd423e8-feaa-4568-a750-500948c41d6c

Cancer type	Breast-AdenoCA
Position	X:133728817-149525449
Type	With other complex events
Interleaved intrachr. SVs	10
Total SVs (intrachr. + transl.)	10
SV types	DEL: 3; DUP: 3; h2hiINV: 2; t2tiINV: 2; TRA: 0
SVs in sample	255
Oscillating CN (2 and 3 states)	10, 17
CN segments	17
FDR fragment joints	0.96
FDR chr. breakp. enrich.	0
Linked to chrs	
Purity, ploidy	0.8, 2.15

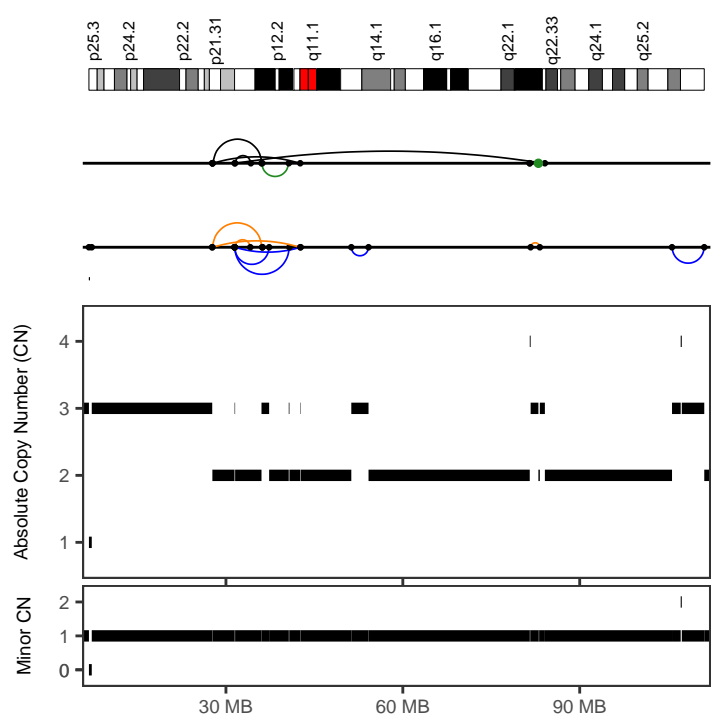

5fd9552a-c742-4388-940d-295d1107ae00

Cancer type	Breast-AdenoCA
Position	6:27642577-84092516
Type	Canonical without polyploidization
Interleaved intrachr. SVs	10
Total SVs (intrachr. + transl.)	11
SV types	DEL: 3; DUP: 3; h2hiINV: 3; t2tiINV: 1; TRA: 1
SVs in sample	97
Oscillating CN (2 and 3 states)	17, 19
CN segments	22
FDR fragment joints	0.83
FDR chr. breakp. enrich.	0
Linked to chrs	
Purity, ploidy	0.78, 1.75

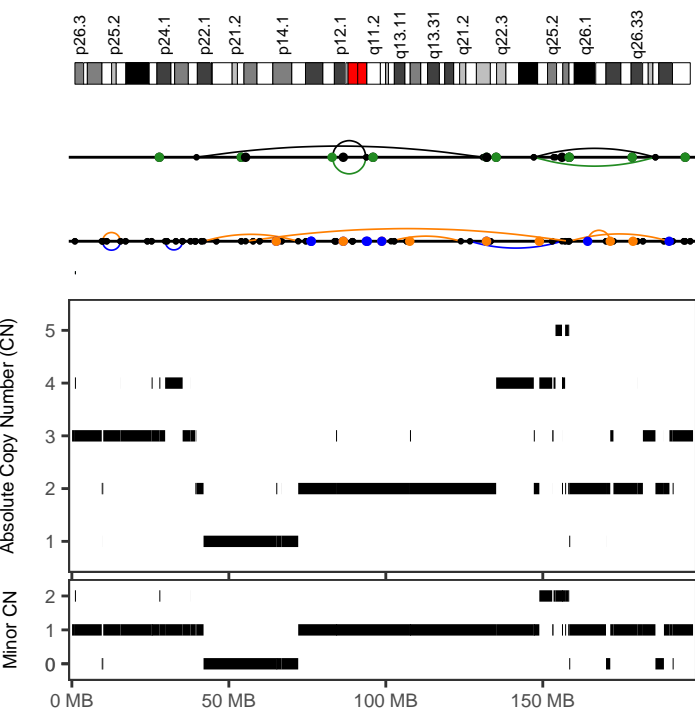

65cac997-4d39-4501-85ec-4fcb328a8eb5

Cancer type	Breast-AdenoCA
Position	3:39702805-190330615
Type	With other complex events
Interleaved intrachr. SVs	7
Total SVs (intrachr. + transl.)	42
SV types	DEL: 3; DUP: 1; h2hiINV: 2; t2tiINV: 1; TRA: 35
SVs in sample	909
Oscillating CN (2 and 3 states)	7, 10
CN segments	40
FDR fragment joints	0.74
FDR chr. breakp. enrich.	0
Linked to chrs	15:38084470-80918007;4:36731786-170830419;8:22900664-128813813;9:31378526-139868175;X:9604512-99744773;
Purity, ploidy	0.66, 1.85

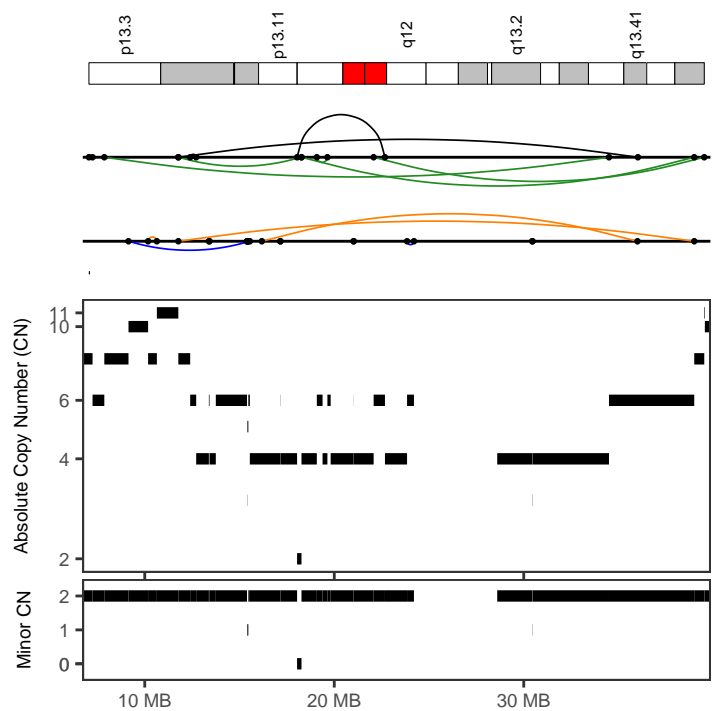

6fa2a667-9c36-4526-8a58-1975e863a806

Cancer type	Breast-AdenoCA
Position	19:7866667-39524085
Type	With other complex events
Interleaved intrachr. SVs	9
Total SVs (intrachr. + transl.)	9
SV types	DEL: 2; DUP: 1; h2hiINV: 2; t2tiINV: 4; TRA: 0
SVs in sample	259
Oscillating CN (2 and 3 states)	11, 14
CN segments	34
FDR fragment joints	0.64
FDR chr. breakp. enrich.	0
Linked to chrs	
Purity, ploidy	0.88, 3.98

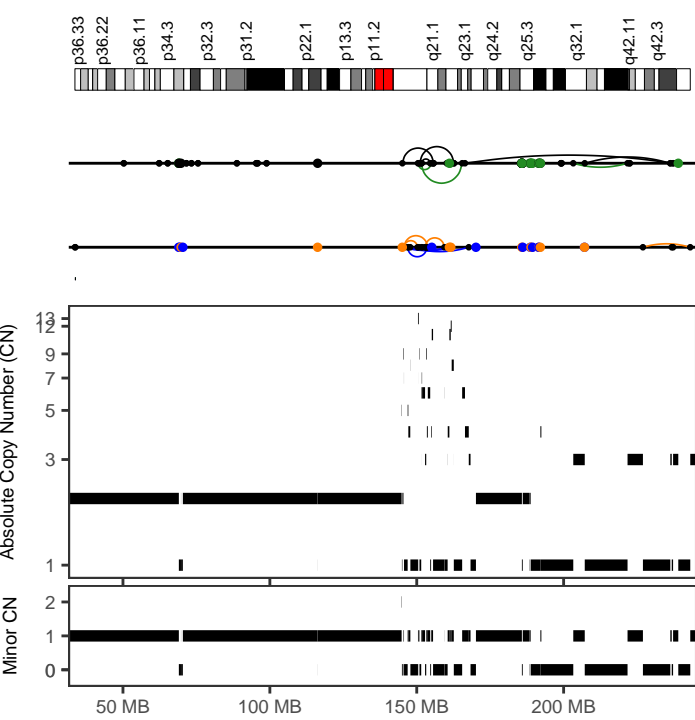

733a2a0f-b37a-4b81-b49e-3c0f30d1eb37

<i>Cancer type</i>	Breast-AdenoCA
<i>Position</i>	1:145117775-243098983
<i>Type</i>	With other complex events
<i>Interleaved intrachr. SVs</i>	22
<i>Total SVs (intrachr. + transl.)</i>	54
<i>SV types</i>	DEL: 7; DUP: 4; h2hINV: 6; t2tINV: 5; TRA: 32
<i>SVs in sample</i>	403
<i>Oscillating CN (2 and 3 states)</i>	10, 10
<i>CN segments</i>	57
<i>FDR fragment joints</i>	0.86
<i>FDR chr. breakp. enrich.</i>	0
<i>Linked to chrs</i>	17:34384789-59566710;8:31896789-139505358
<i>Purity, ploidy</i>	0.6, 1.93

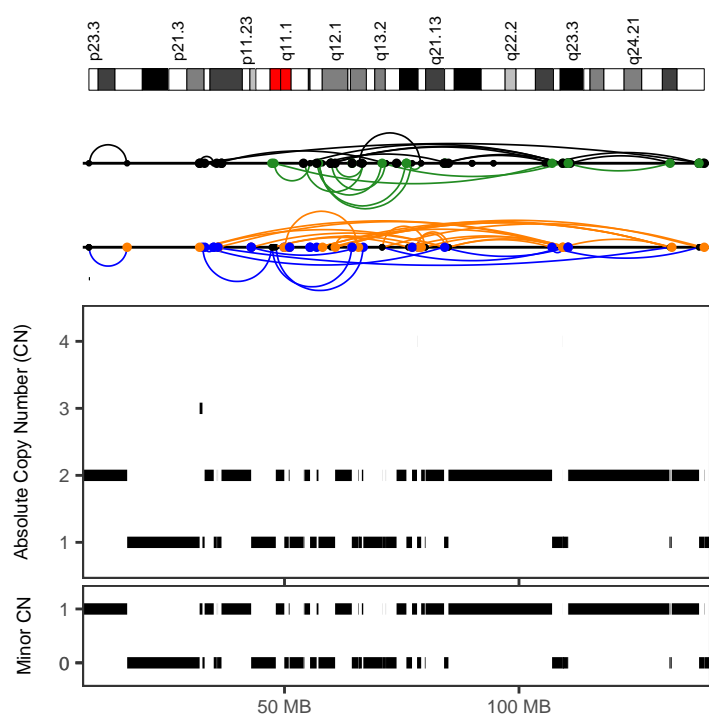

733a2a0f-b37a-4b81-b49e-3c0f30d1eb37

<i>Cancer type</i>	Breast-AdenoCA
<i>Position</i>	8:31896789-139505359
<i>Type</i>	Canonical without polyploidization
<i>Interleaved intrachr. SVs</i>	58
<i>Total SVs (intrachr. + transl.)</i>	139
<i>SV types</i>	DEL: 23; DUP: 11; h2hINV: 13; t2tINV: 11; TRA: 81
<i>SVs in sample</i>	403
<i>Oscillating CN (2 and 3 states)</i>	36, 36
<i>CN segments</i>	58
<i>FDR fragment joints</i>	0.48
<i>FDR chr. breakp. enrich.</i>	0
<i>Linked to chrs</i>	1:145117775-243098982;17:34384789-59566710
<i>Purity, ploidy</i>	0.6, 1.93

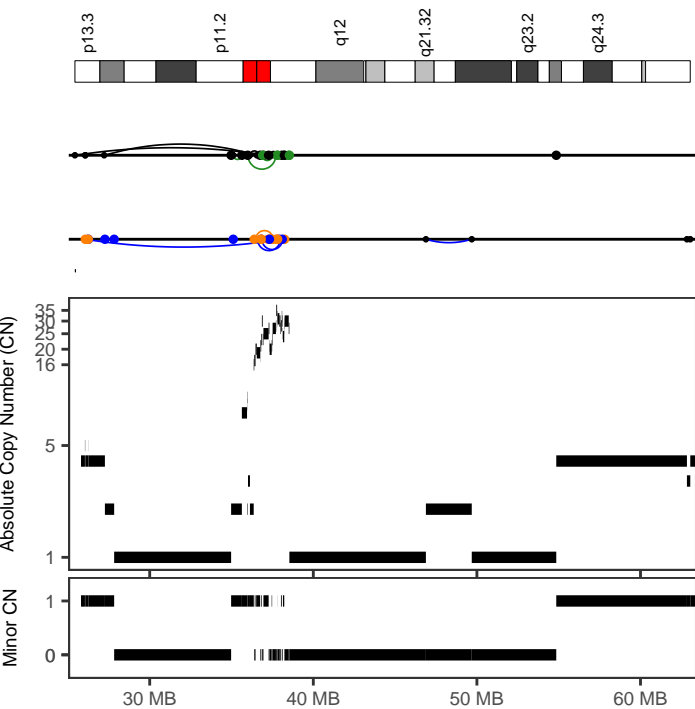

784de7ac-8424-42eb-83d4-a1bebaa42b97

<i>Cancer type</i>	Breast-AdenoCA
<i>Position</i>	17:25428583-38145015
<i>Type</i>	With other complex events
<i>Interleaved intrachr. SVs</i>	12
<i>Total SVs (intrachr. + transl.)</i>	42
<i>SV types</i>	DEL: 2; DUP: 3; h2hINV: 5; t2tINV: 2; TRA: 30
<i>SVs in sample</i>	106
<i>Oscillating CN (2 and 3 states)</i>	7, 7
<i>CN segments</i>	48
<i>FDR fragment joints</i>	0.64
<i>FDR chr. breakp. enrich.</i>	0
<i>Linked to chrs</i>	11:48231454-78887151;
<i>Purity, ploidy</i>	0.6, 2.04

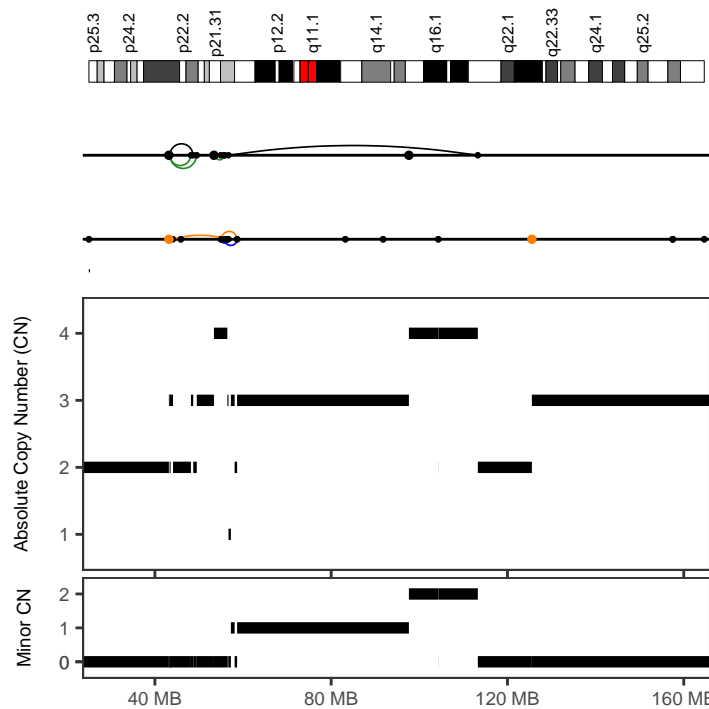

8bd68696-5eeb-46d7-9dc6-c39c849029a4

<i>Cancer type</i>	Breast-AdenoCA
<i>Position</i>	6:43335892-113274184
<i>Type</i>	With other complex events
<i>Interleaved intrachr. SVs</i>	10
<i>Total SVs (intrachr. + transl.)</i>	12
<i>SV types</i>	DEL: 2; DUP: 2; h2hINV: 3; t2tINV: 3; TRA: 2
<i>SVs in sample</i>	343
<i>Oscillating CN (2 and 3 states)</i>	11, 11
<i>CN segments</i>	21
<i>FDR fragment joints</i>	0.96
<i>FDR chr. breakp. enrich.</i>	0.55
<i>Linked to chrs</i>	
<i>Purity, ploidy</i>	0.75, 1.87

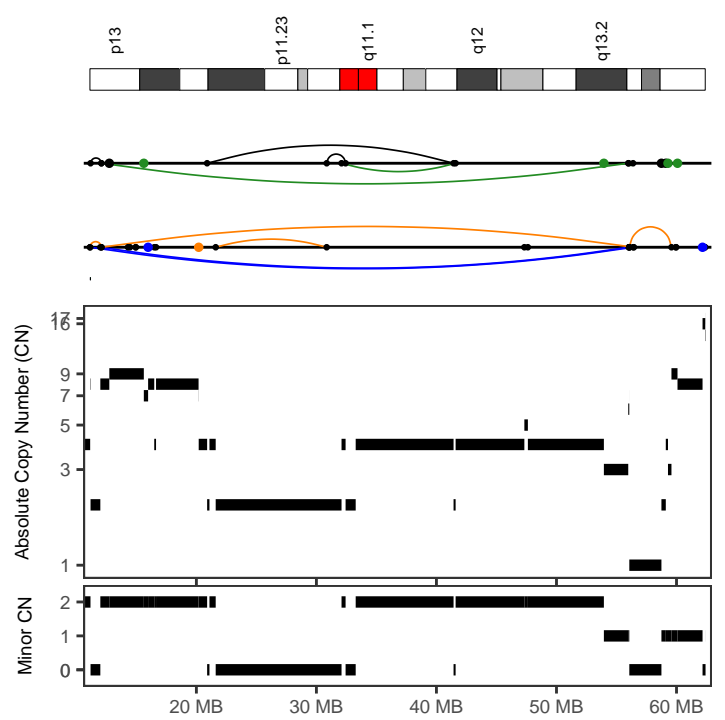
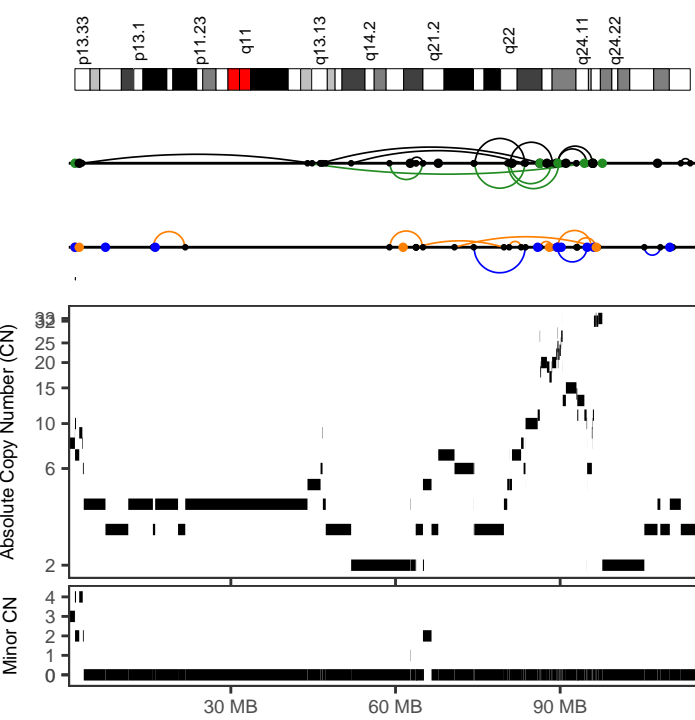

8cf54607-01ce-42b0-9bd9-8627edd9f3b7

Cancer type	Breast-AdenoCA
Position	12:2943203-96943878
Type	With other complex events
Interleaved intrachr. SVs	29
Total SVs (intrachr. + transl.)	54
SV types	DEL: 7; DUP: 3; h2hINV: 10; t2tINV: 9; TRA: 25
SVs in sample	500
Oscillating CN (2 and 3 states)	9, 10
CN segments	88
FDR fragment joints	0.59
FDR chr. breakp. enrich.	0
Linked to chrs	6:66019356-135278032;
Purity, ploidy	0.55, 3.76

8cf54607-01ce-42b0-9bd9-8627edd9f3b7

Cancer type	Breast-AdenoCA
Position	20:11131846-59577547
Type	With other complex events
Interleaved intrachr. SVs	7
Total SVs (intrachr. + transl.)	15
SV types	DEL: 3; DUP: 2; h2hINV: 1; t2tINV: 1; TRA: 8
SVs in sample	500
Oscillating CN (2 and 3 states)	9, 11
CN segments	29
FDR fragment joints	0.74
FDR chr. breakp. enrich.	0
Linked to chrs	21:35999819-47786447;
Purity, ploidy	0.55, 3.76

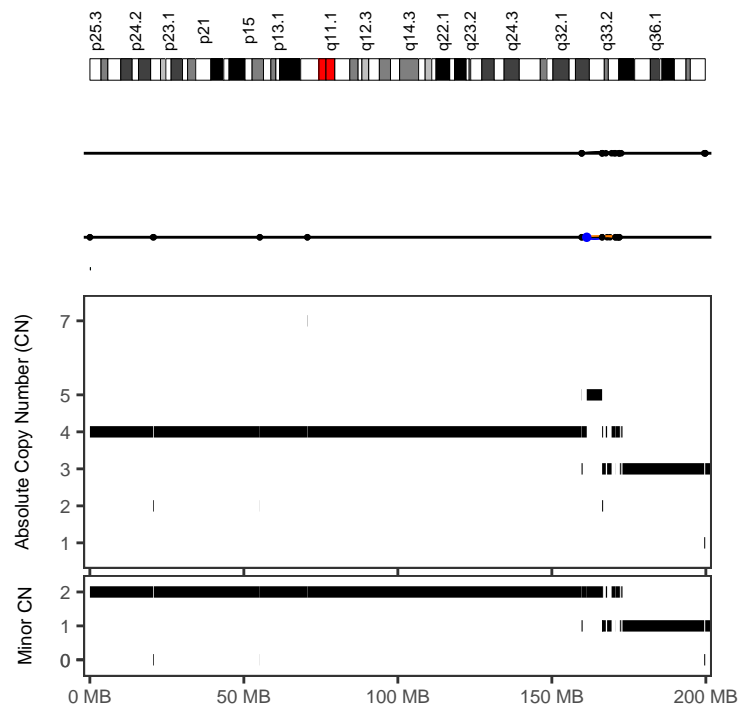
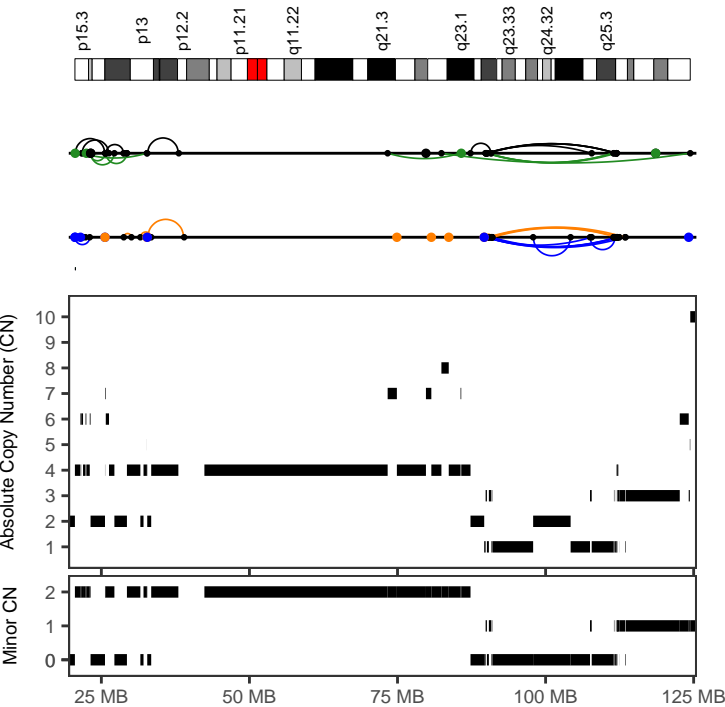

9435447e-d65f-408b-863b-6576b1d652dd

Cancer type	Breast-AdenoCA
Position	10:87322920-113509134
Type	With other complex events
Interleaved intrachr. SVs	28
Total SVs (intrachr. + transl.)	30
SV types	DEL: 8; DUP: 10; h2hINV: 5; t2tINV: 5; TRA: 2
SVs in sample	137
Oscillating CN (2 and 3 states)	7, 21
CN segments	26
FDR fragment joints	0.64
FDR chr. breakp. enrich.	0
Linked to chrs	
Purity, ploidy	0.63, 3.27

993103b1-e5a1-4c33-8629-be53ebc41d64

Cancer type	Breast-AdenoCA
Position	2:159664646-172537729
Type	After polyploidization
Interleaved intrachr. SVs	11
Total SVs (intrachr. + transl.)	12
SV types	DEL: 2; DUP: 3; h2hINV: 1; t2tINV: 5; TRA: 1
SVs in sample	202
Oscillating CN (2 and 3 states)	11, 13
CN segments	17
FDR fragment joints	0.59
FDR chr. breakp. enrich.	0.69
Linked to chrs	
Purity, ploidy	0.41, 3.34

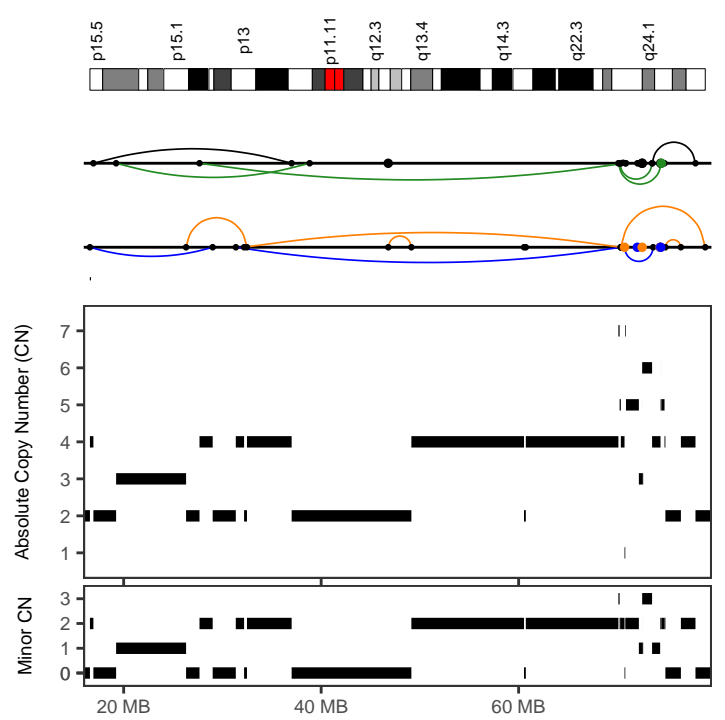
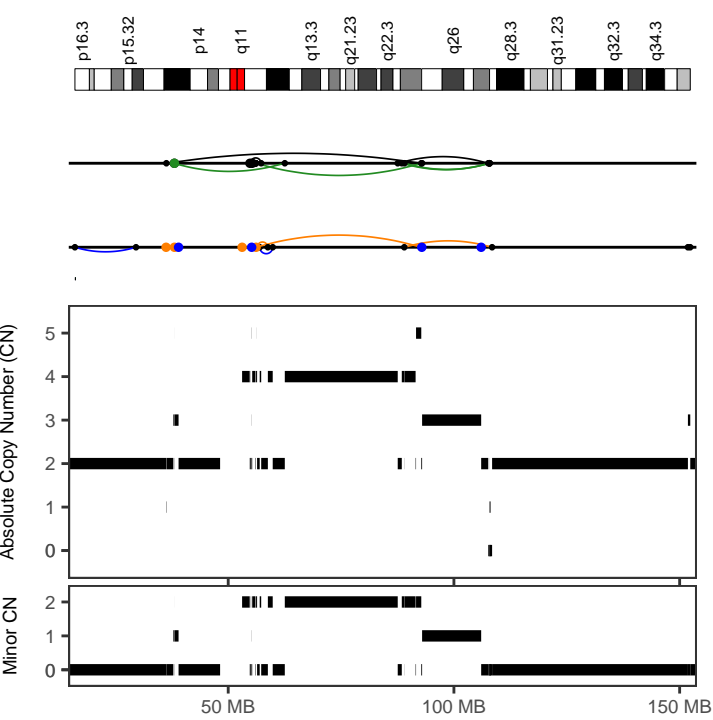

993103b1-e5a1-4c33-8629-be53ebc41d64

Cancer type	Breast-AdenoCA
Position	4:36303099-108458117
Type	With other complex events
Interleaved intrachr. SVs	16
Total SVs (intrachr. + transl.)	27
SV types	DEL: 3; DUP: 1; h2hINV: 6; t2tINV: 6; TRA: 11
SVs in sample	202
Oscillating CN (2 and 3 states)	12, 14
CN segments	41
FDR fragment joints	0.59
FDR chr. breakp. enrich.	0
Linked to chrs	11:16582735-78899878;
Purity, ploidy	0.41, 3.34

993103b1-e5a1-4c33-8629-be53ebc41d64

Cancer type	Breast-AdenoCA
Position	11:16582735-78899879
Type	With other complex events
Interleaved intrachr. SVs	15
Total SVs (intrachr. + transl.)	26
SV types	DEL: 4; DUP: 3; h2hINV: 4; t2tINV: 4; TRA: 11
SVs in sample	202
Oscillating CN (2 and 3 states)	10, 13
CN segments	33
FDR fragment joints	0.99
FDR chr. breakp. enrich.	0
Linked to chrs	4:36303099-108458116;
Purity, ploidy	0.41, 3.34

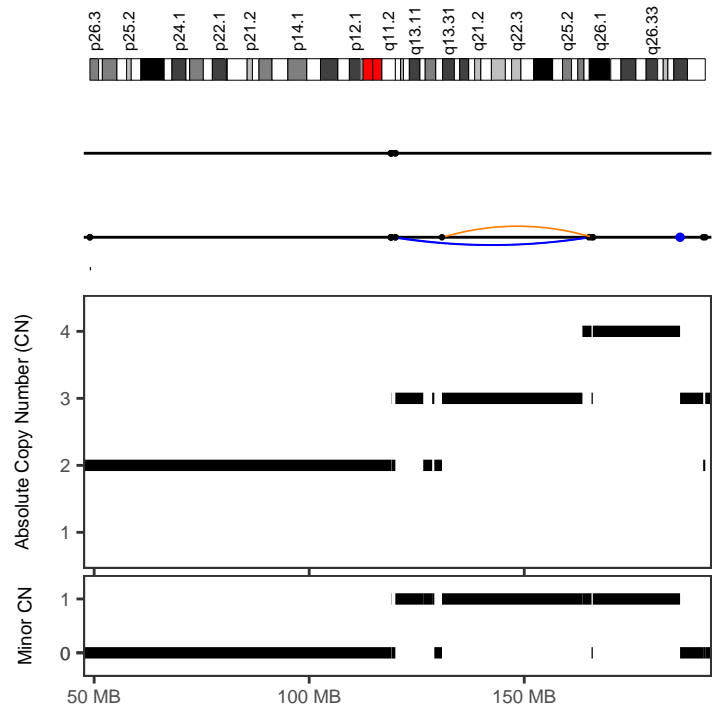
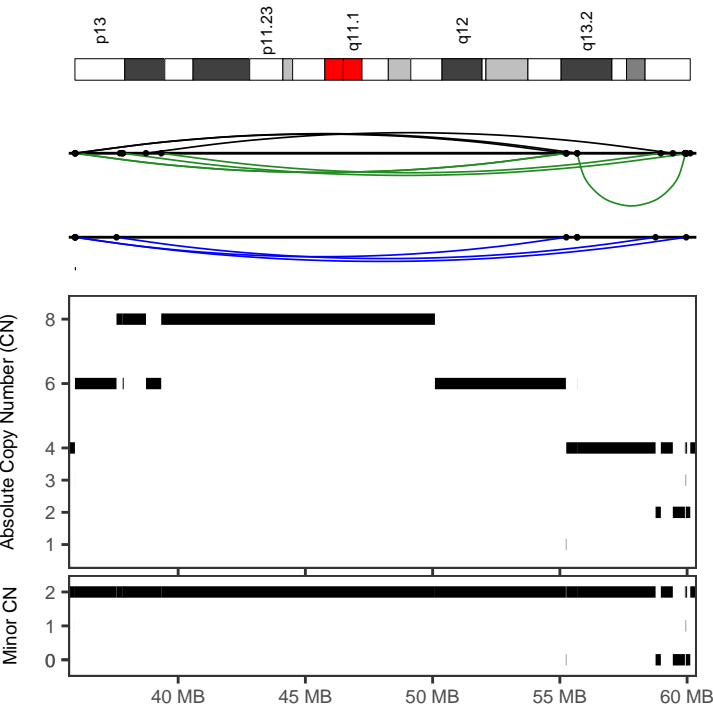

993103b1-e5a1-4c33-8629-be53ebc41d64

Cancer type	Breast-AdenoCA
Position	20:35943756-60123567
Type	With other complex events
Interleaved intrachr. SVs	14
Total SVs (intrachr. + transl.)	14
SV types	DEL: 0; DUP: 4; h2hINV: 4; t2tINV: 6; TRA: 0
SVs in sample	202
Oscillating CN (2 and 3 states)	7, 9
CN segments	24
FDR fragment joints	0.59
FDR chr. breakp. enrich.	0
Linked to chrs	
Purity, ploidy	0.41, 3.34

9d95a65b-e41d-4f93-92d4-99dce29ff40d

Cancer type	Breast-AdenoCA
Position	3:118944666-165998674
Type	Canonical without polyploidization
Interleaved intrachr. SVs	8
Total SVs (intrachr. + transl.)	8
SV types	DEL: 3; DUP: 2; h2hINV: 2; t2tINV: 1; TRA: 0
SVs in sample	143
Oscillating CN (2 and 3 states)	8, 11
CN segments	11
FDR fragment joints	0.84
FDR chr. breakp. enrich.	0.75
Linked to chrs	
Purity, ploidy	0.72, 2.81

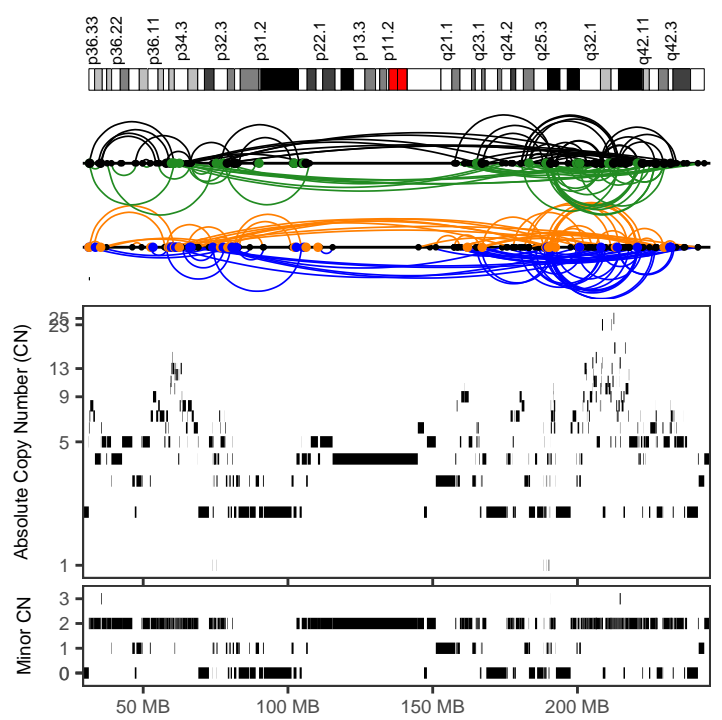
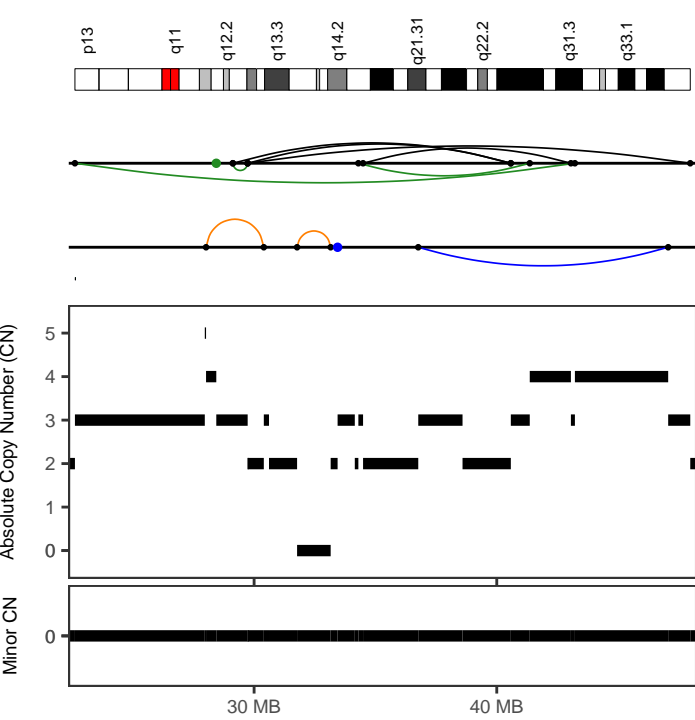

9d95a65b-e41d-4f93-92d4-99dce29ff40d

Cancer type	Breast-AdenoCA
Position	13:22617012-47972350
Type	With other complex events
Interleaved intrachr. SVs	9
Total SVs (intrachr. + transl.)	11
SV types	DEL: 1; DUP: 1; h2hINV: 4; t2tINV: 3; TRA: 2
SVs in sample	143
Oscillating CN (2 and 3 states)	8, 13
CN segments	23
FDR fragment joints	0.59
FDR chr. breakp. enrich.	0
Linked to chrs	
Purity, ploidy	0.72, 2.81

9fefbe7c-f66a-4940-843e-285cb7b392c1

Cancer type	Breast-AdenoCA
Position	1:31254630-243789937
Type	With other complex events
Interleaved intrachr. SVs	254
Total SVs (intrachr. + transl.)	351
SV types	DEL: 64; DUP: 65; h2hINV: 60; t2tINV: 65; TRA: 97
SVs in sample	740
Oscillating CN (2 and 3 states)	16, 19
CN segments	345
FDR fragment joints	0.98
FDR chr. breakp. enrich.	0
Linked to chrs	6:5413201-164420805;
Purity, ploidy	0.83, 3.26

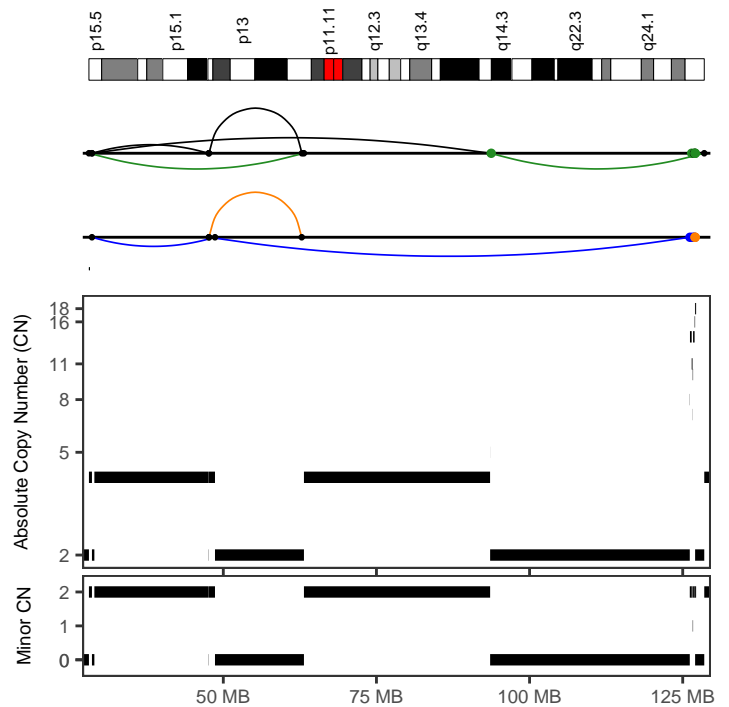
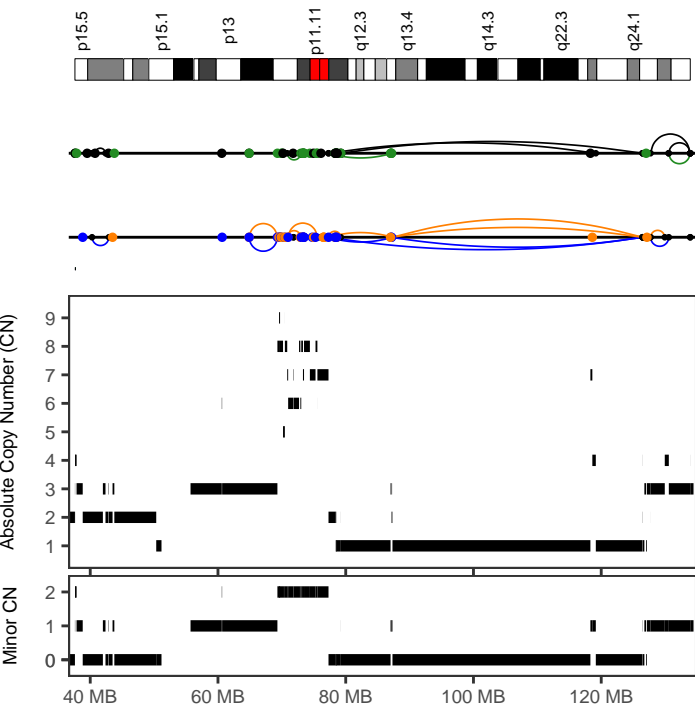

9fefbe7c-f66a-4940-843e-285cb7b392c1

Cancer type	Breast-AdenoCA
Position	11:77294848-126487192
Type	With other complex events
Interleaved intrachr. SVs	12
Total SVs (intrachr. + transl.)	41
SV types	DEL: 4; DUP: 4; h2hINV: 2; t2tINV: 2; TRA: 29
SVs in sample	740
Oscillating CN (2 and 3 states)	10, 14
CN segments	20
FDR fragment joints	0.8
FDR chr. breakp. enrich.	0
Linked to chrs	1:31254630-243789936;6:5413201-164420805
Purity, ploidy	0.83, 3.26

a8015490-9740-45c9-8bd2-eb6d1beefc2e

Cancer type	Breast-AdenoCA
Position	11:28062319-128514909
Type	With other complex events
Interleaved intrachr. SVs	8
Total SVs (intrachr. + transl.)	18
SV types	DEL: 1; DUP: 2; h2hINV: 3; t2tINV: 2; TRA: 10
SVs in sample	76
Oscillating CN (2 and 3 states)	7, 8
CN segments	20
FDR fragment joints	0.84
FDR chr. breakp. enrich.	0
Linked to chrs	
Purity, ploidy	0.55, 3.31

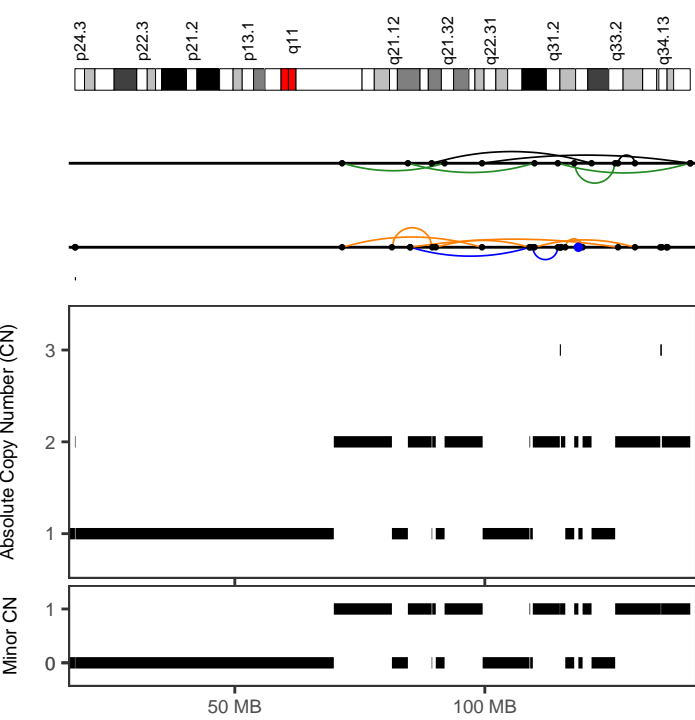

a824b3bd-34d5-4cc1-a92f-f9d6ac0f1814

Cancer type	Breast-AdenoCA
Position	9:71455580-141089210
Type	With other complex events
Interleaved intrachr. SVs	15
Total SVs (intrachr. + transl.)	16
SV types	DEL: 6; DUP: 2; h2hiINV: 3; t2tiINV: 4; TRA: 1
SVs in sample	463
Oscillating CN (2 and 3 states)	11, 21
CN segments	21
FDR fragment joints	0.64
FDR chr. breakp. enrich.	0.72
Linked to chrs	
Purity, ploidy	0.51, 2.1

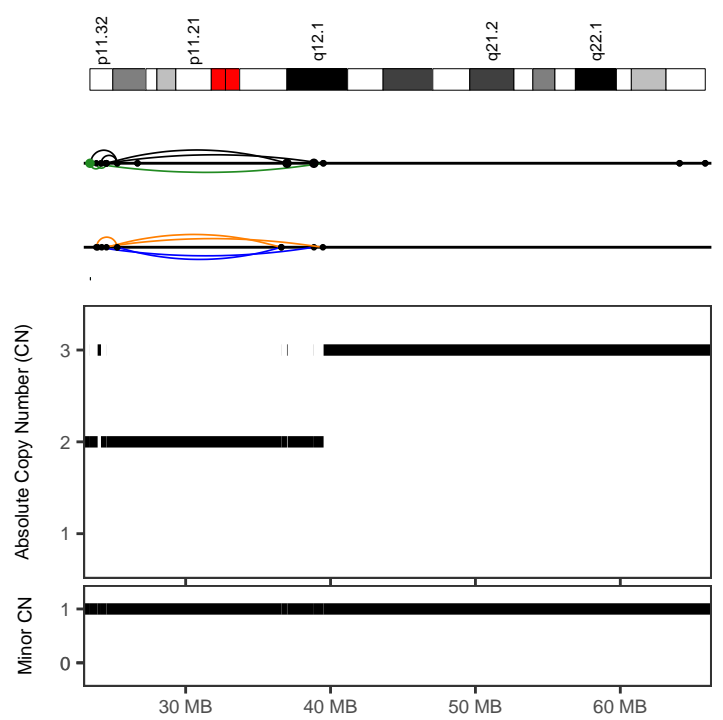

aeb6a3a6-b57a-4c53-90e6-e833777dd2a1

Cancer type	Breast-AdenoCA
Position	18:23409571-39483311
Type	Canonical without polyploidization
Interleaved intrachr. SVs	11
Total SVs (intrachr. + transl.)	13
SV types	DEL: 3; DUP: 2; h2hiINV: 4; t2tiINV: 2; TRA: 2
SVs in sample	117
Oscillating CN (2 and 3 states)	13, 13
CN segments	13
FDR fragment joints	0.84
FDR chr. breakp. enrich.	0
Linked to chrs	
Purity, ploidy	0.77, 2.2

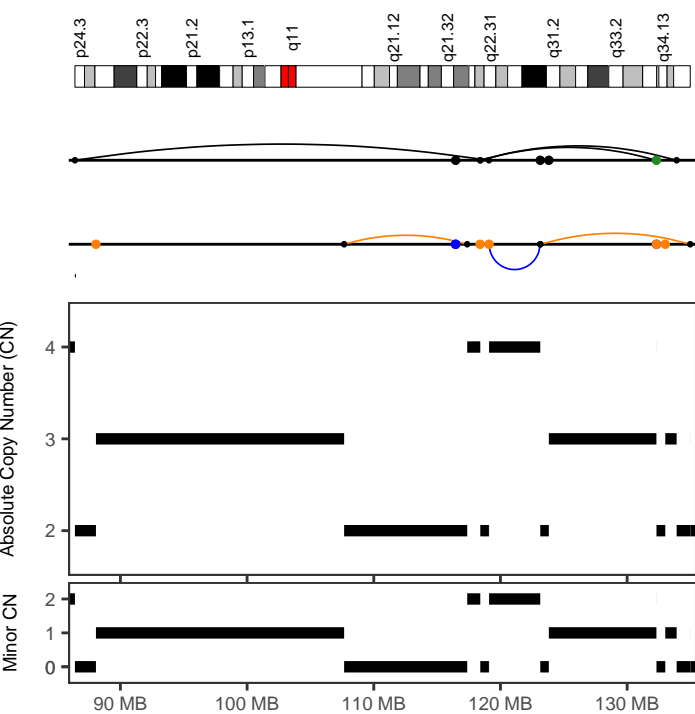

b43e41af-1d82-4b5f-b8f1-add0510e6b86

Cancer type	Breast-AdenoCA
Position	9:86410803-134980826
Type	With other complex events
Interleaved intrachr. SVs	5
Total SVs (intrachr. + transl.)	17
SV types	DEL: 1; DUP: 1; h2hiINV: 3; t2tiINV: 0; TRA: 12
SVs in sample	296
Oscillating CN (2 and 3 states)	7, 10
CN segments	15
FDR fragment joints	0.59
FDR chr. breakp. enrich.	0.05
Linked to chrs	2:9513684-64192181;
Purity, ploidy	0.72, 4.04

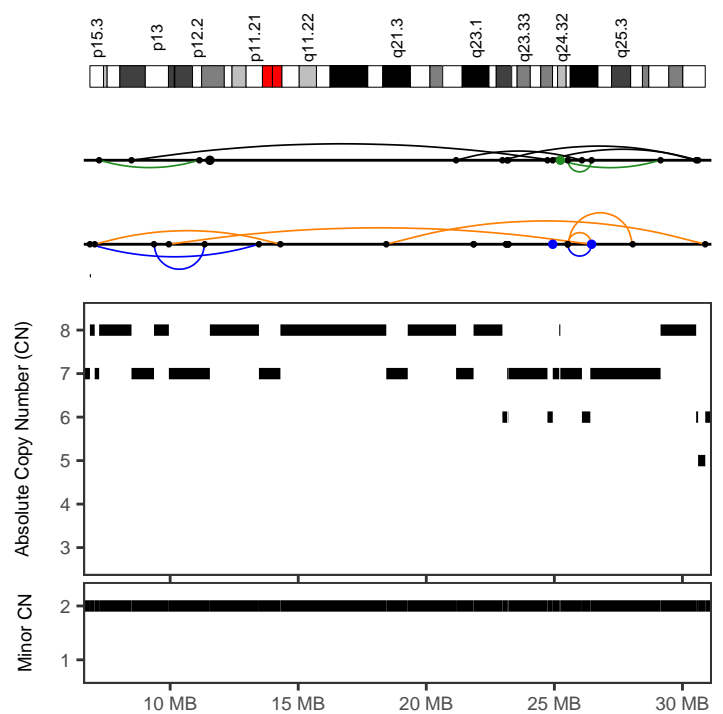

b43e41af-1d82-4b5f-b8f1-add0510e6b86

Cancer type	Breast-AdenoCA
Position	10:6867995-30890977
Type	With other complex events
Interleaved intrachr. SVs	15
Total SVs (intrachr. + transl.)	19
SV types	DEL: 5; DUP: 3; h2hiINV: 4; t2tiINV: 3; TRA: 4
SVs in sample	296
Oscillating CN (2 and 3 states)	13, 19
CN segments	27
FDR fragment joints	0.9
FDR chr. breakp. enrich.	0.01
Linked to chrs	
Purity, ploidy	0.72, 4.04

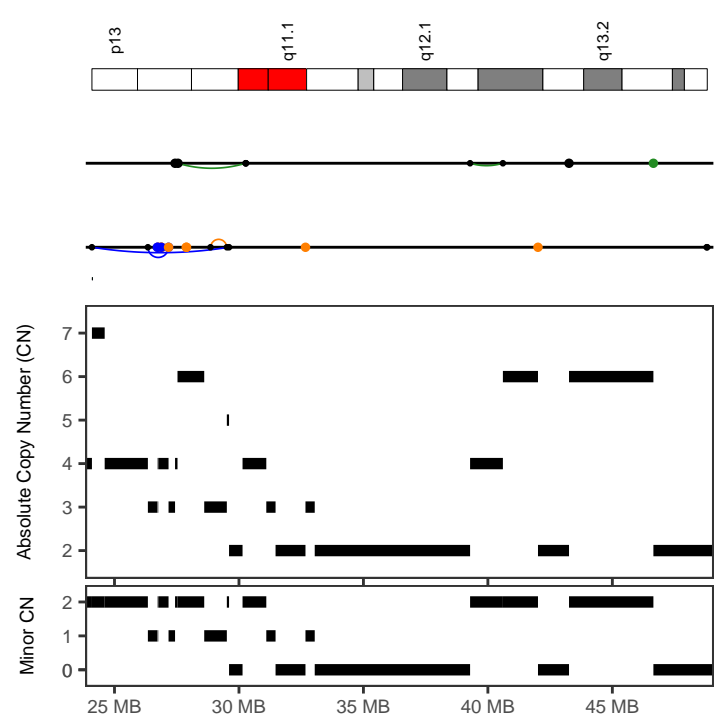
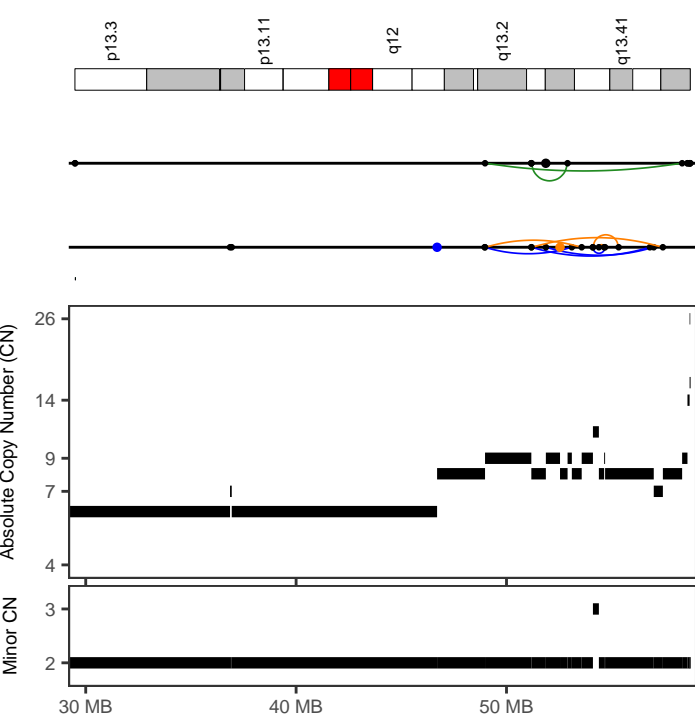

b43e41af-1d82-4b5f-b8f1-add0510e6b86

Cancer type	Breast-AdenoCA
Position	19:48961354-58347531
Type	With other complex events
Interleaved intrachr. SVs	7
Total SVs (intrachr. + transl.)	9
SV types	DEL: 2; DUP: 3; h2hINV: 0; t2tINV: 2; TRA: 2
SVs in sample	296
Oscillating CN (2 and 3 states)	8, 8
CN segments	15
FDR fragment joints	0.64
FDR chr. breakp. enrich.	0
Linked to chrs	
Purity, ploidy	0.72, 4.04

b43e41af-1d82-4b5f-b8f1-add0510e6b86

Cancer type	Breast-AdenoCA
Position	22:24093006-30283046
Type	With other complex events
Interleaved intrachr. SVs	3
Total SVs (intrachr. + transl.)	15
SV types	DEL: 0; DUP: 1; h2hINV: 1; t2tINV: 1; TRA: 12
SVs in sample	296
Oscillating CN (2 and 3 states)	7, 7
CN segments	13
FDR fragment joints	0.84
FDR chr. breakp. enrich.	0
Linked to chrs	20:4186490-34159089;
Purity, ploidy	0.72, 4.04

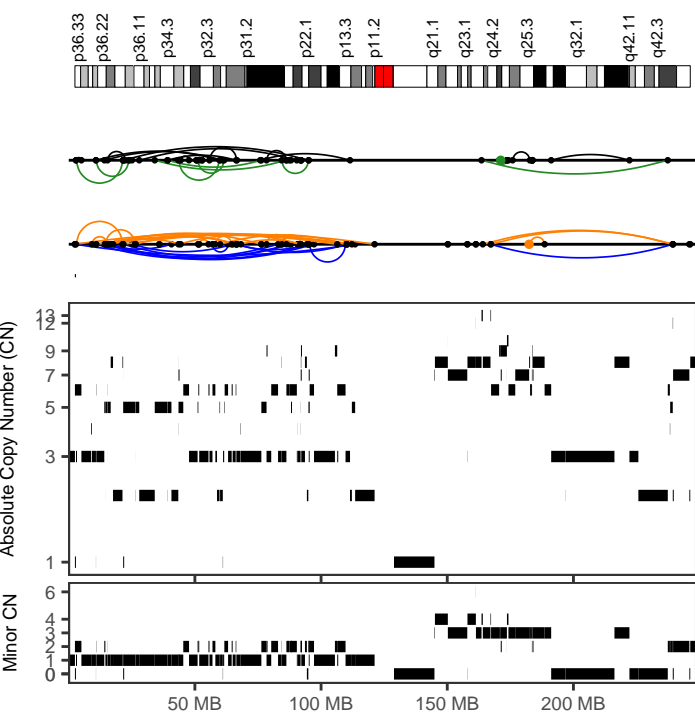

b97bf89a-7a85-4eef-ae7e-f787aead1f0a

Cancer type	Breast-AdenoCA
Position	1:2468572-121208979
Type	With other complex events
Interleaved intrachr. SVs	54
Total SVs (intrachr. + transl.)	54
SV types	DEL: 19; DUP: 12; h2hINV: 14; t2tINV: 9; TRA: 0
SVs in sample	194
Oscillating CN (2 and 3 states)	8, 13
CN segments	99
FDR fragment joints	0.59
FDR chr. breakp. enrich.	0
Linked to chrs	
Purity, ploidy	0.47, 3.8

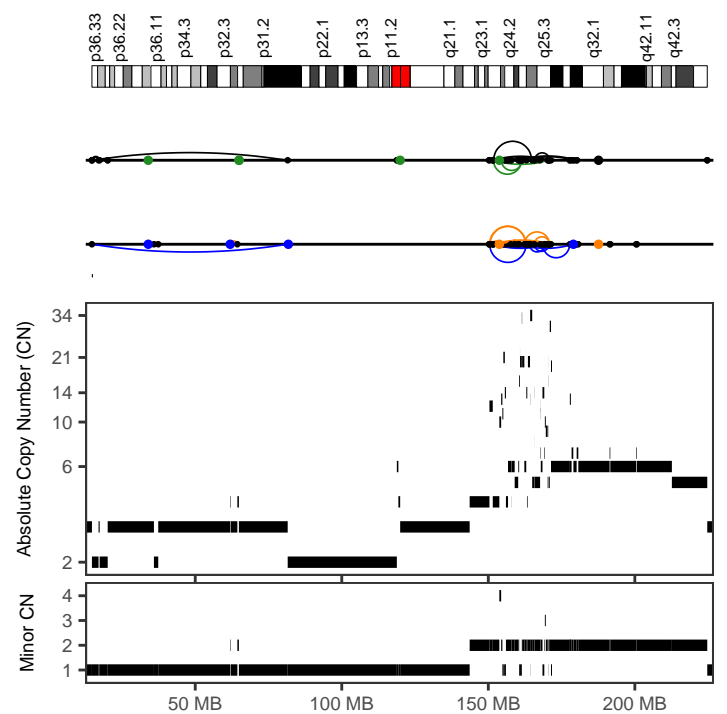

c0892598-1f7b-4f23-9cd8-731f79753d5

Cancer type	Breast-AdenoCA
Position	1:150239597-180719223
Type	With other complex events
Interleaved intrachr. SVs	38
Total SVs (intrachr. + transl.)	41
SV types	DEL: 11; DUP: 12; h2hINV: 8; t2tINV: 7; TRA: 3
SVs in sample	358
Oscillating CN (2 and 3 states)	9, 9
CN segments	59
FDR fragment joints	0.69
FDR chr. breakp. enrich.	0
Linked to chrs	
Purity, ploidy	0.61, 3.55

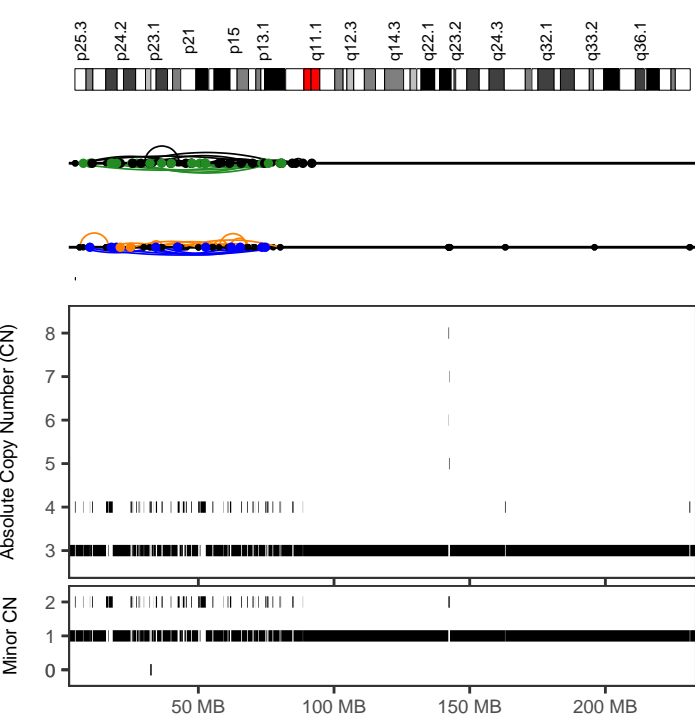

c0892598-1f7b-4f23-9cd8-731f79753d5

<i>Cancer type</i>	Breast-AdenoCA
<i>Position</i>	2:4509988-88587826
<i>Type</i>	After polyploidization
<i>Interleaved intrachr. SVs</i>	39
<i>Total SVs (intrachr. + transl.)</i>	89
<i>SV types</i>	DEL: 12; DUP: 8; h2hINV: 12; t2iINV: 7; TRA: 50
<i>SVs in sample</i>	358
<i>Oscillating CN (2 and 3 states)</i>	90, 90
<i>CN segments</i>	90
<i>FDR fragment joints</i>	0.64
<i>FDR chr. breakp. enrich.</i>	0
<i>Linked to chrs</i>	19:12064068-51987941;6:107014877-166856041
<i>Purity, ploidy</i>	0.61, 3.55

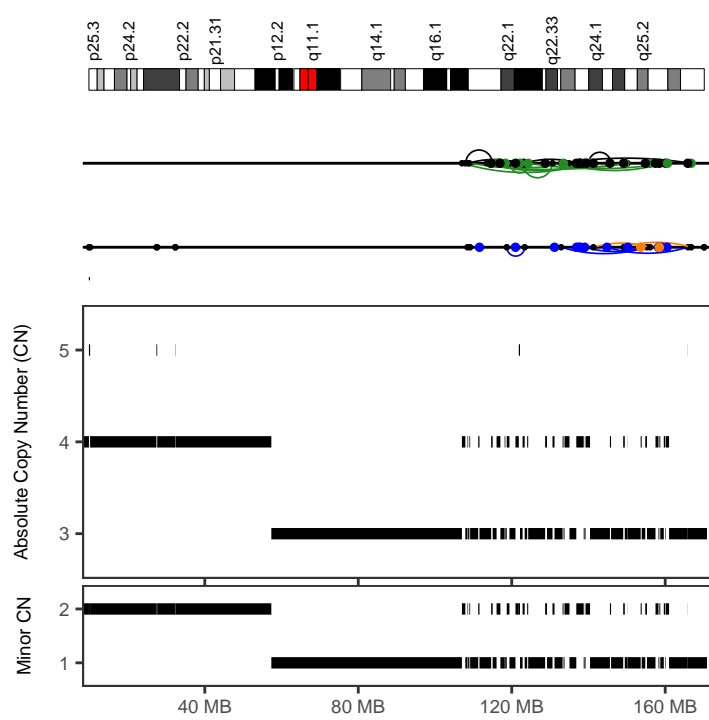

c0892598-1f7b-4f23-9cd8-731f79753d5

<i>Cancer type</i>	Breast-AdenoCA
<i>Position</i>	6:107014877-166856042
<i>Type</i>	After polyploidization
<i>Interleaved intrachr. SVs</i>	23
<i>Total SVs (intrachr. + transl.)</i>	72
<i>SV types</i>	DEL: 2; DUP: 5; h2hINV: 6; t2iINV: 10; TRA: 49
<i>SVs in sample</i>	358
<i>Oscillating CN (2 and 3 states)</i>	37, 41
<i>CN segments</i>	57
<i>FDR fragment joints</i>	0.54
<i>FDR chr. breakp. enrich.</i>	0
<i>Linked to chrs</i>	2:4509988-88587825;
<i>Purity, ploidy</i>	0.61, 3.55

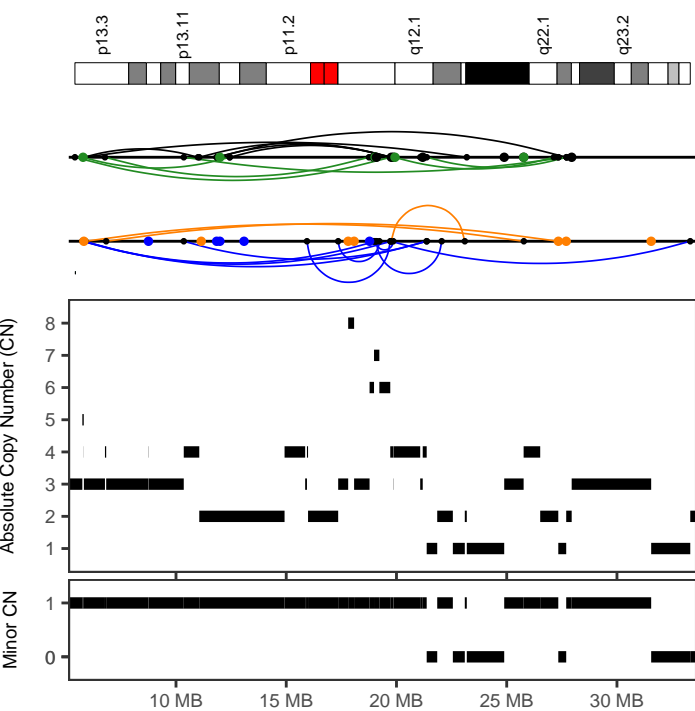

c364e81c-eb1e-4870-ab37-9c661f5f2e3d

<i>Cancer type</i>	Breast-AdenoCA
<i>Position</i>	16:5415371-33325043
<i>Type</i>	With other complex events
<i>Interleaved intrachr. SVs</i>	25
<i>Total SVs (intrachr. + transl.)</i>	50
<i>SV types</i>	DEL: 3; DUP: 9; h2hINV: 6; t2iINV: 7; TRA: 25
<i>SVs in sample</i>	397
<i>Oscillating CN (2 and 3 states)</i>	7, 13
<i>CN segments</i>	38
<i>FDR fragment joints</i>	0.59
<i>FDR chr. breakp. enrich.</i>	0
<i>Linked to chrs</i>	12:56913152-101125707;20:24138933-61546428
<i>Purity, ploidy</i>	0.41, 2.02

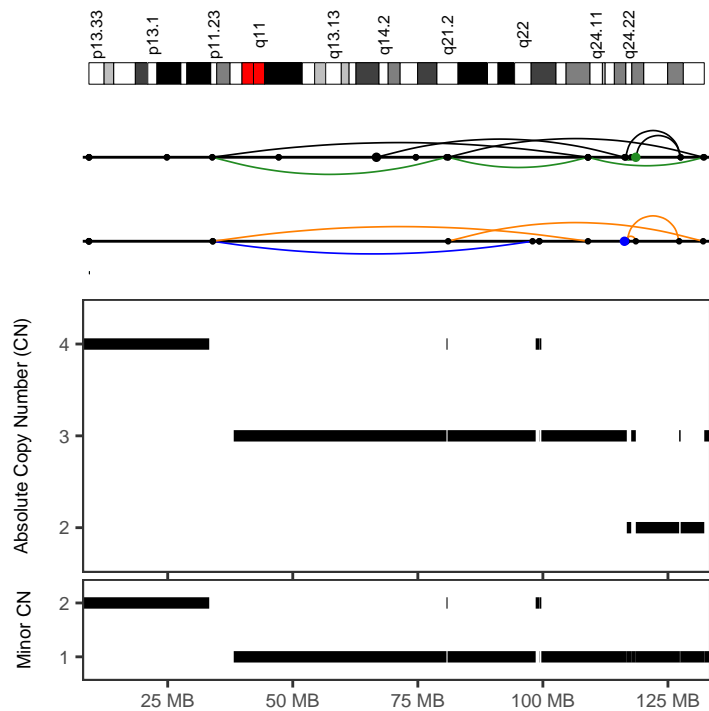

d67cd793-2931-429a-9084-2f3c4c8be7ad

<i>Cancer type</i>	Breast-AdenoCA
<i>Position</i>	12:33908610-132258021
<i>Type</i>	With other complex events
<i>Interleaved intrachr. SVs</i>	10
<i>Total SVs (intrachr. + transl.)</i>	13
<i>SV types</i>	DEL: 2; DUP: 1; h2hINV: 4; t2iINV: 3; TRA: 3
<i>SVs in sample</i>	427
<i>Oscillating CN (2 and 3 states)</i>	8, 14
<i>CN segments</i>	14
<i>FDR fragment joints</i>	0.64
<i>FDR chr. breakp. enrich.</i>	0.28
<i>Linked to chrs</i>	
<i>Purity, ploidy</i>	0.54, 3.31

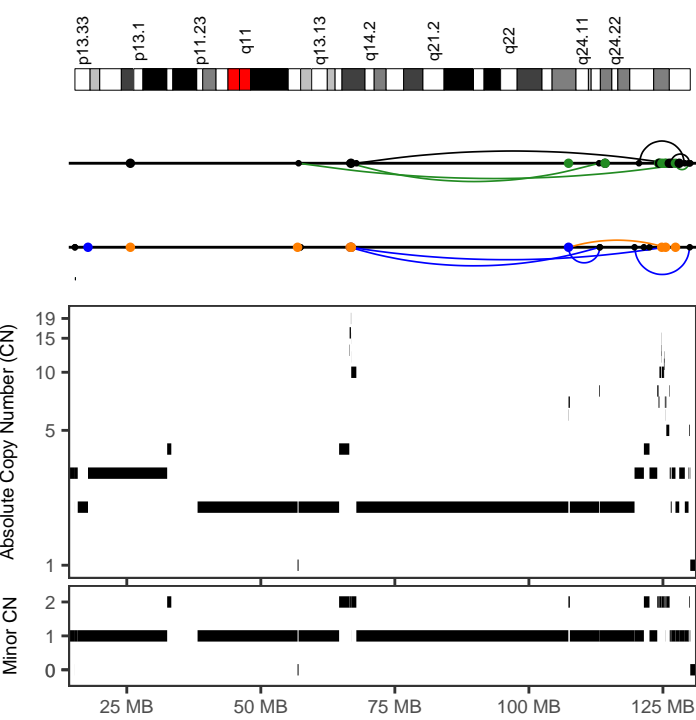

d6f7afc0-1558-43ad-acb1-2b5311ed2264

Cancer type	Breast-AdenoCA
Position	12:66502753-130003739
Type	With other complex events
Interleaved intrachr. SVs	11
Total SVs (intrachr. + transl.)	32
SV types	DEL: 1; DUP: 5; h2hINV: 3; t2tINV: 2; TRA: 21
SVs in sample	304
Oscillating CN (2 and 3 states)	7, 7
CN segments	39
FDR fragment joints	0.59
FDR chr. breakp. enrich.	0
Linked to chrs	6:105302877-111874189;
Purity, ploidy	0.27, 2.34

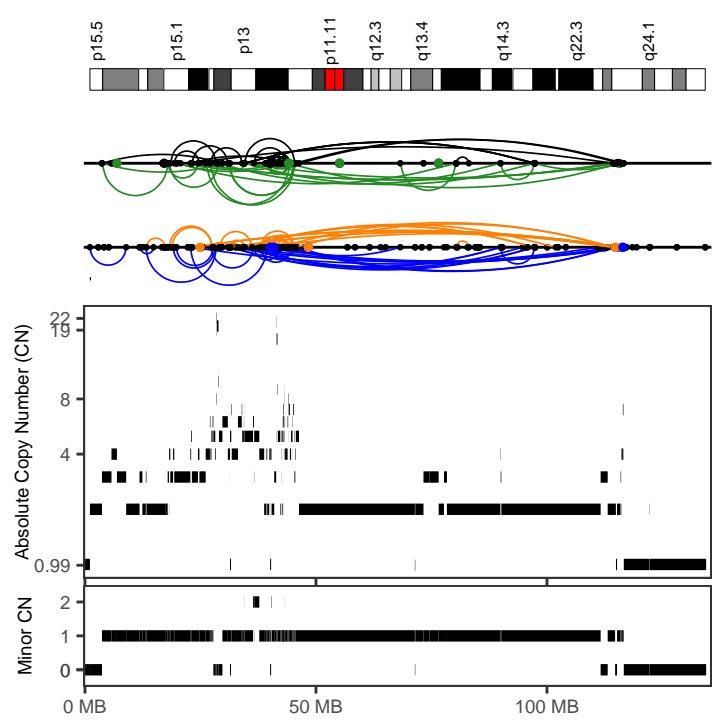

d9dc3b59-613d-469e-8b4f-6c5a557eb26a

Cancer type	Breast-AdenoCA
Position	11:1073009-116625595
Type	With other complex events
Interleaved intrachr. SVs	159
Total SVs (intrachr. + transl.)	176
SV types	DEL: 38; DUP: 51; h2hINV: 33; t2tINV: 37; TRA: 17
SVs in sample	1222
Oscillating CN (2 and 3 states)	10, 15
CN segments	139
FDR fragment joints	0.59
FDR chr. breakp. enrich.	0
Linked to chrs	3:83571470-194744513;9:100142774-123611054
Purity, ploidy	0.41, 2.07

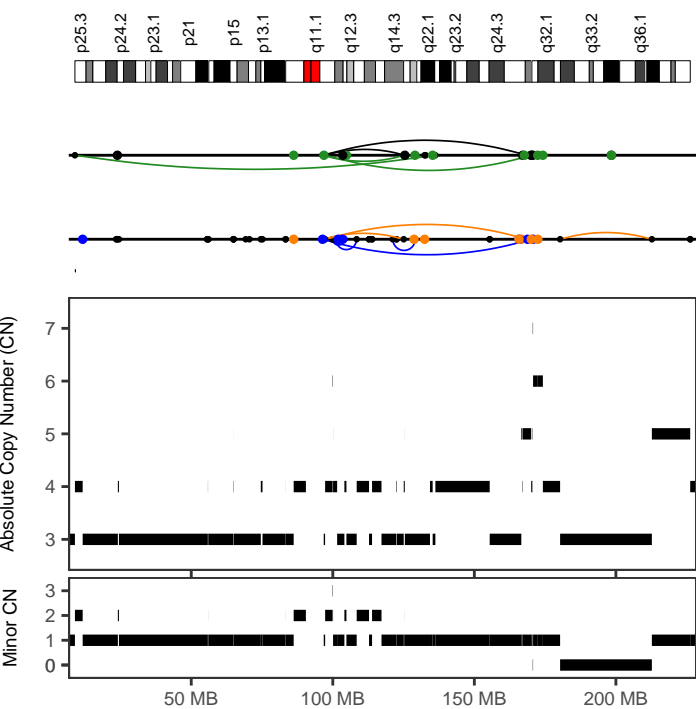

eadf8482-e60e-4307-adb7-d5c3b9fa6cae

Cancer type	Breast-AdenoCA
Position	2:8912100-170495188
Type	With other complex events
Interleaved intrachr. SVs	9
Total SVs (intrachr. + transl.)	33
SV types	DEL: 2; DUP: 2; h2hINV: 2; t2tINV: 3; TRA: 24
SVs in sample	662
Oscillating CN (2 and 3 states)	11, 21
CN segments	46
FDR fragment joints	0.97
FDR chr. breakp. enrich.	0.76
Linked to chrs	
Purity, ploidy	0.65, 4.04

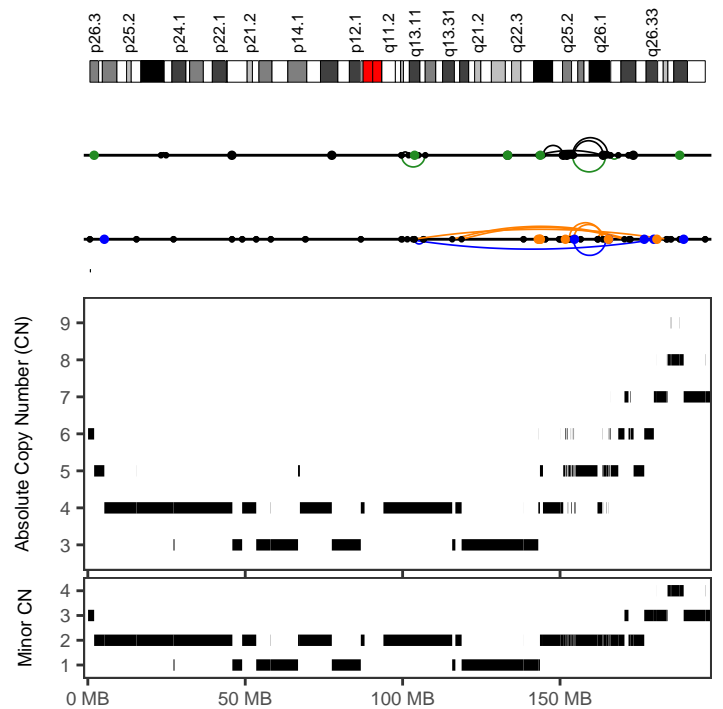

eadf8482-e60e-4307-adb7-d5c3b9fa6cae

Cancer type	Breast-AdenoCA
Position	3:143115106-168498933
Type	With other complex events
Interleaved intrachr. SVs	17
Total SVs (intrachr. + transl.)	27
SV types	DEL: 5; DUP: 3; h2hINV: 6; t2tINV: 3; TRA: 10
SVs in sample	662
Oscillating CN (2 and 3 states)	8, 19
CN segments	43
FDR fragment joints	0.74
FDR chr. breakp. enrich.	0
Linked to chrs	11:55709941-81062380;
Purity, ploidy	0.65, 4.04

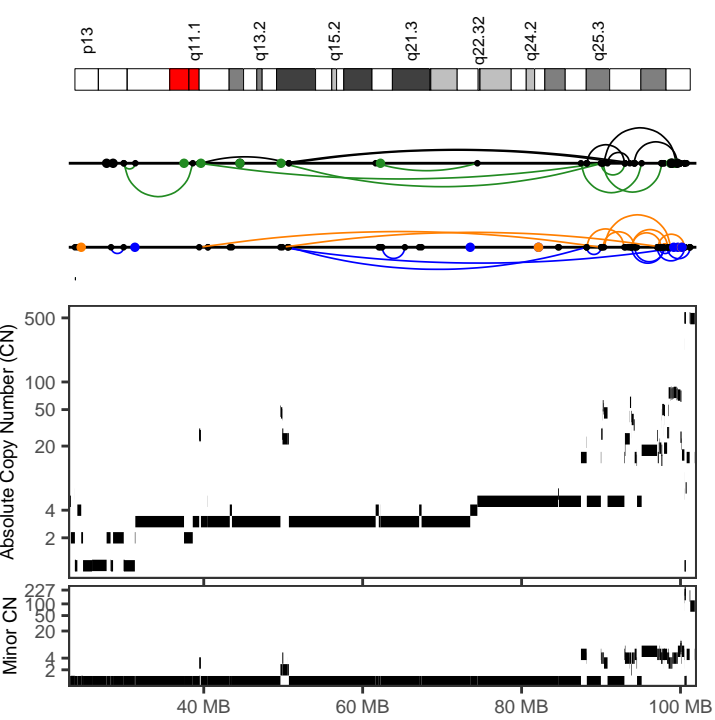

eadf8482-e60e-4307-adb7-d5c3b9fa6cae

<i>Cancer type</i>	Breast-AdenoCA
<i>Position</i>	15:39425396-101227081
<i>Type</i>	With other complex events
<i>Interleaved intrachr. SVs</i>	37
<i>Total SVs (intrachr. + transl.)</i>	55
<i>SV types</i>	DEL: 11; DUP: 9; h2hiINV: 10; t2tiINV: 7; TRA: 18
<i>SVs in sample</i>	662
<i>Oscillating CN (2 and 3 states)</i>	8, 11
<i>CN segments</i>	107
<i>FDR fragment joints</i>	0.86
<i>FDR chr. breakp. enrich.</i>	0
<i>Linked to chrs</i>	13:37775397-48509222;14:20532445-36857209 17:46099635-77801969;20:2682796-61152781 7:49989231-144882102;
<i>Purity, ploidy</i>	0.65, 4.04

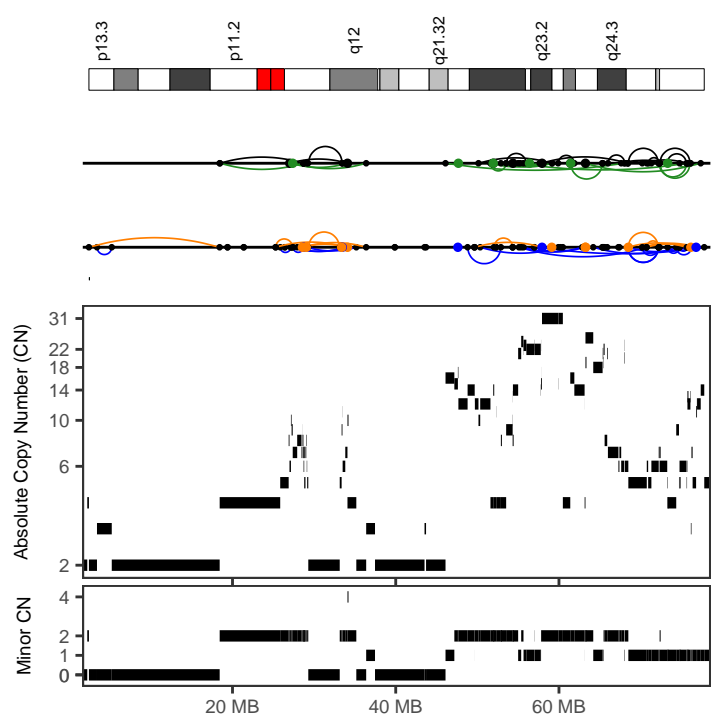

eadf8482-e60e-4307-adb7-d5c3b9fa6cae

<i>Cancer type</i>	Breast-AdenoCA
<i>Position</i>	17:46099635-77801970
<i>Type</i>	With other complex events
<i>Interleaved intrachr. SVs</i>	47
<i>Total SVs (intrachr. + transl.)</i>	65
<i>SV types</i>	DEL: 7; DUP: 15; h2hiINV: 14; t2tiINV: 11; TRA: 18
<i>SVs in sample</i>	662
<i>Oscillating CN (2 and 3 states)</i>	8, 8
<i>CN segments</i>	91
<i>FDR fragment joints</i>	0.59
<i>FDR chr. breakp. enrich.</i>	0
<i>Linked to chrs</i>	13:37775397-48509222;15:39425396-101227080 2:8912100-170495187;3:143115106-168498932 6:6754753-166144214;
<i>Purity, ploidy</i>	0.65, 4.04

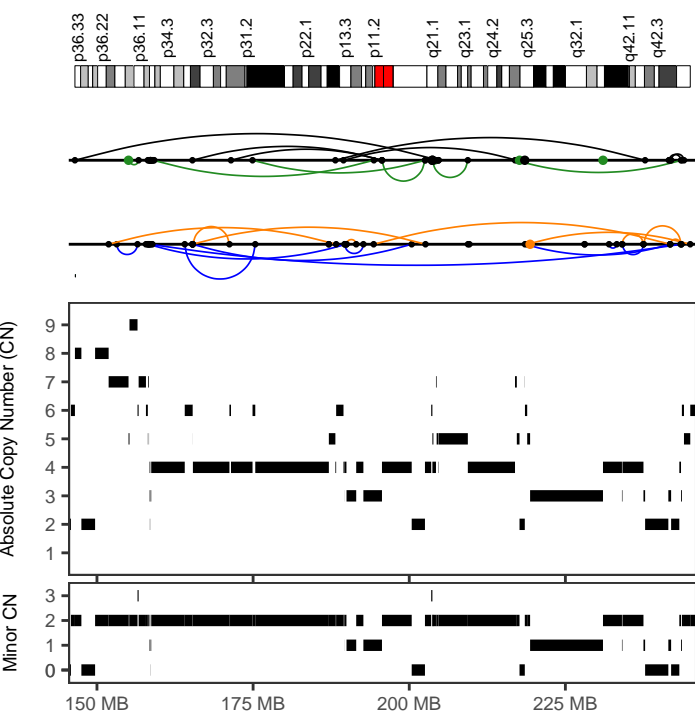

f0787165-6f58-4d67-b510-928eea2c4882

<i>Cancer type</i>	Breast-AdenoCA
<i>Position</i>	1:146473725-244991894
<i>Type</i>	With other complex events
<i>Interleaved intrachr. SVs</i>	38
<i>Total SVs (intrachr. + transl.)</i>	45
<i>SV types</i>	DEL: 10; DUP: 9; h2hiINV: 10; t2tiINV: 9; TRA: 7
<i>SVs in sample</i>	421
<i>Oscillating CN (2 and 3 states)</i>	9, 10
<i>CN segments</i>	70
<i>FDR fragment joints</i>	1
<i>FDR chr. breakp. enrich.</i>	0
<i>Linked to chrs</i>	
<i>Purity, ploidy</i>	0.69, 3.99

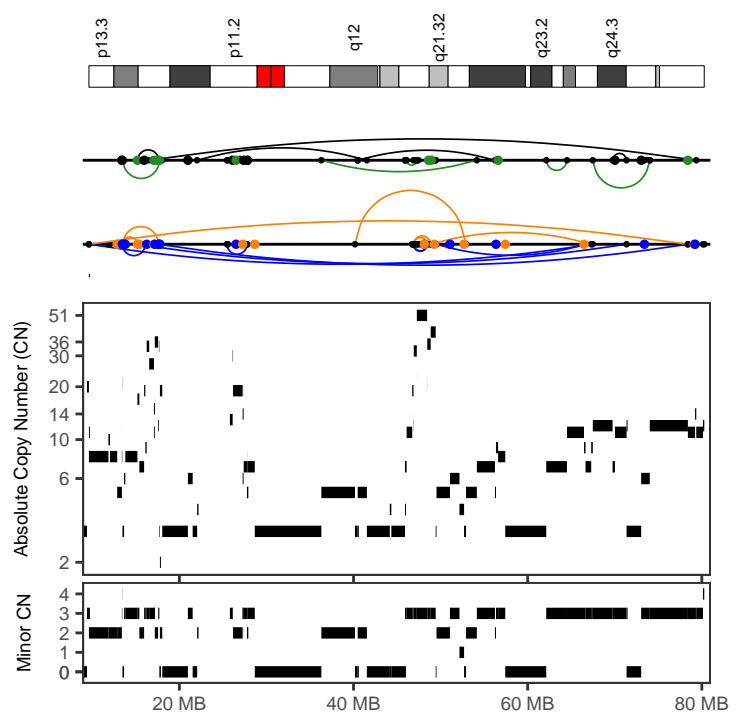

f0787165-6f58-4d67-b510-928eea2c4882

<i>Cancer type</i>	Breast-AdenoCA
<i>Position</i>	17:22038970-67294772
<i>Type</i>	With other complex events
<i>Interleaved intrachr. SVs</i>	20
<i>Total SVs (intrachr. + transl.)</i>	39
<i>SV types</i>	DEL: 6; DUP: 5; h2hiINV: 2; t2tiINV: 7; TRA: 19
<i>SVs in sample</i>	421
<i>Oscillating CN (2 and 3 states)</i>	7, 10
<i>CN segments</i>	52
<i>FDR fragment joints</i>	0.63
<i>FDR chr. breakp. enrich.</i>	0
<i>Linked to chrs</i>	
<i>Purity, ploidy</i>	0.69, 3.99

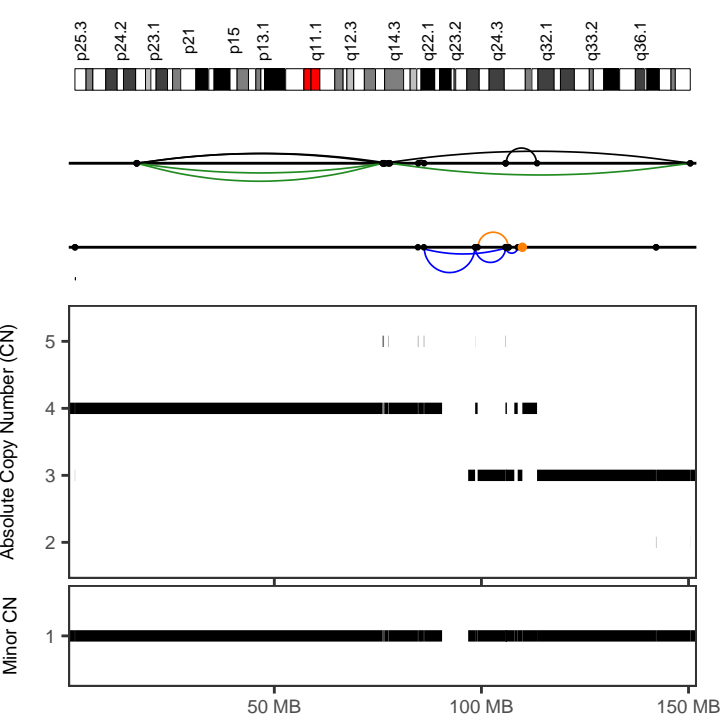

f45210d3-9e66-4f5e-bef1-5ee5547cc893

Cancer type	Breast-AdenoCA
Position	2:16757311-150416613
Type	With other complex events
Interleaved intrachr. SVs	8
Total SVs (intrachr. + transl.)	9
SV types	DEL: 0; DUP: 0; h2hiNV: 4; t2tiNV: 4; TRA: 1
SVs in sample	179
Oscillating CN (2 and 3 states)	13, 13
CN segments	31
FDR fragment joints	0.46
FDR chr. breakp. enrich.	0.39
Linked to chrs	
Purity, ploidy	0.84, 3.82

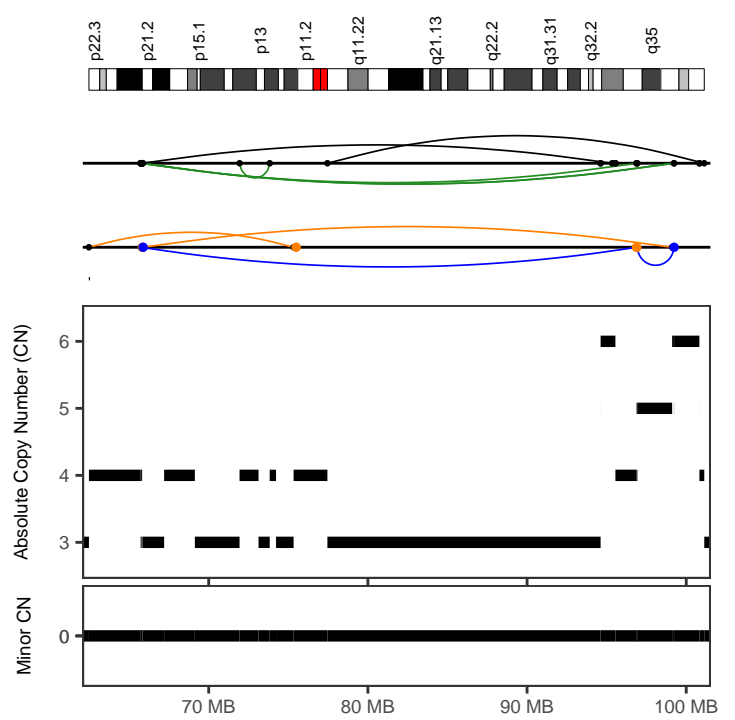

f45210d3-9e66-4f5e-bef1-5ee5547cc893

Cancer type	Breast-AdenoCA
Position	7:62474285-101131925
Type	After polyploidization
Interleaved intrachr. SVs	11
Total SVs (intrachr. + transl.)	17
SV types	DEL: 2; DUP: 2; h2hiNV: 3; t2tiNV: 4; TRA: 6
SVs in sample	179
Oscillating CN (2 and 3 states)	18, 19
CN segments	30
FDR fragment joints	0.84
FDR chr. breakp. enrich.	0
Linked to chrs	
Purity, ploidy	0.84, 3.82

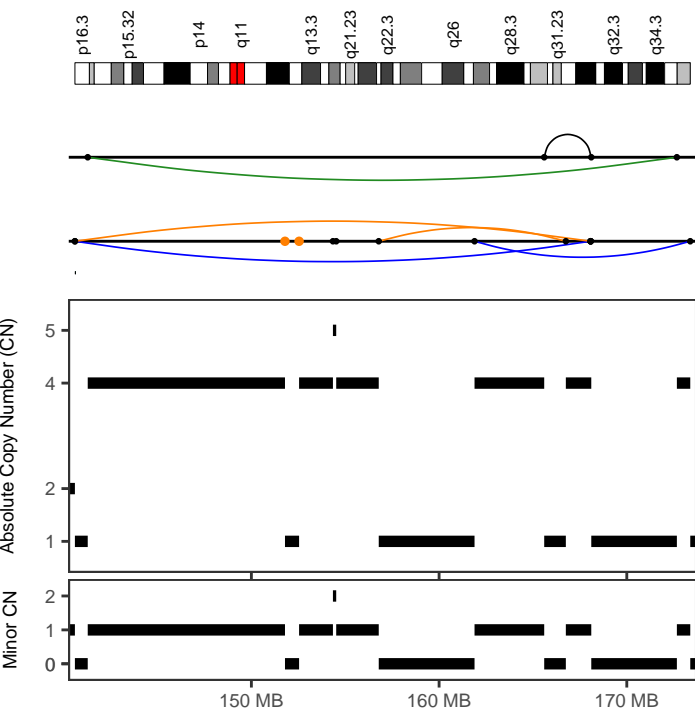

f6e1ec78-5ad9-4879-9b7e-262d17b166ad

Cancer type	Breast-AdenoCA
Position	4:140599465-173380457
Type	Before polyploidization
Interleaved intrachr. SVs	6
Total SVs (intrachr. + transl.)	8
SV types	DEL: 2; DUP: 2; h2hiNV: 1; t2tiNV: 1; TRA: 2
SVs in sample	320
Oscillating CN (2 and 3 states)	8, 13
CN segments	13
FDR fragment joints	0.91
FDR chr. breakp. enrich.	0.07
Linked to chrs	
Purity, ploidy	0.53, 2.23

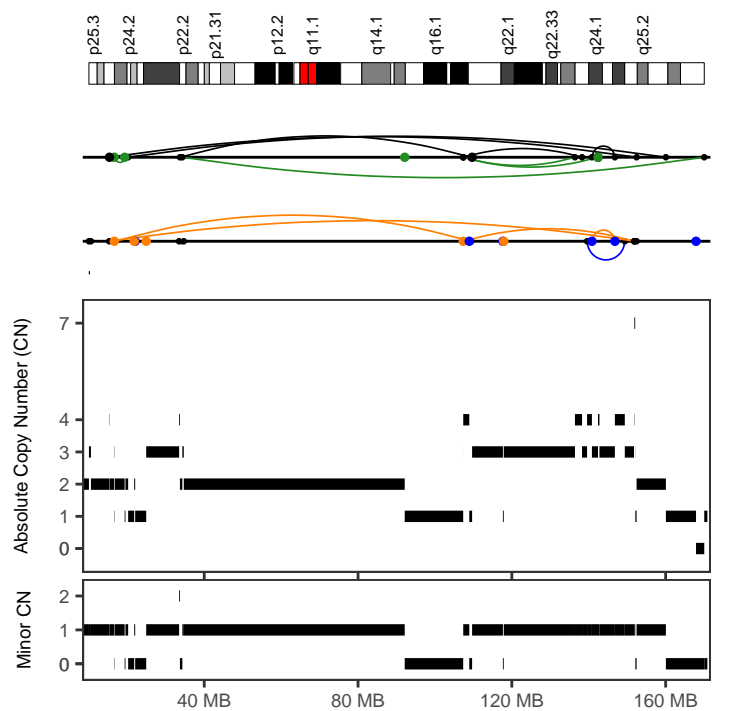

f6e1ec78-5ad9-4879-9b7e-262d17b166ad

Cancer type	Breast-AdenoCA
Position	6:15272594-170042856
Type	With other complex events
Interleaved intrachr. SVs	14
Total SVs (intrachr. + transl.)	32
SV types	DEL: 4; DUP: 2; h2hiNV: 5; t2tiNV: 3; TRA: 18
SVs in sample	320
Oscillating CN (2 and 3 states)	10, 11
CN segments	41
FDR fragment joints	0.78
FDR chr. breakp. enrich.	0.01
Linked to chrs	
Purity, ploidy	0.53, 2.23

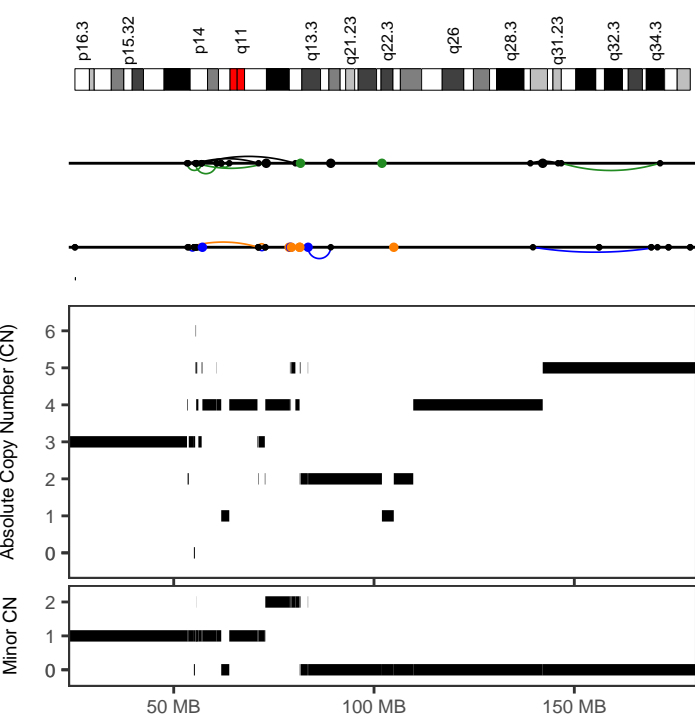

CGP_donor_1234120
 Cancer type Breast-LobularCA
 Position 4:53312523-80369667
 Type With other complex events
 Interleaved intrachr. SVs 13
 Total SVs (intrachr. + transl.) 18
 SV types DEL: 2; DUP: 3; h2hINV: 4; t2tINV: 4; TRA: 5
 SVs in sample 344
 Oscillating CN (2 and 3 states) 7, 7
 CN segments 29
 FDR fragment joints 0.88
 FDR chr. breakp. enrich. 0.01
 Linked to chrs
 Purity, ploidy 0.39, 2.94

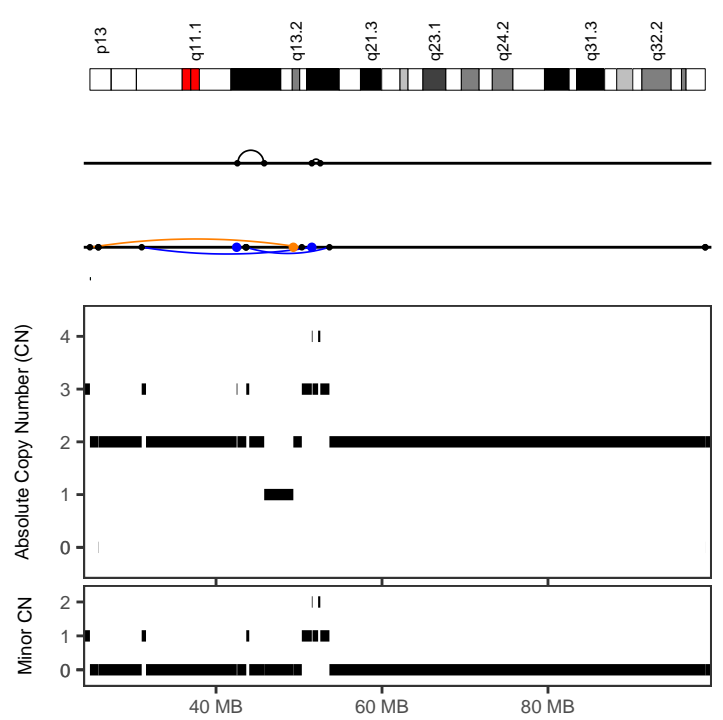

CGP_donor_1234120
 Cancer type Breast-LobularCA
 Position 14:24801053-53663407
 Type With other complex events
 Interleaved intrachr. SVs 5
 Total SVs (intrachr. + transl.) 8
 SV types DEL: 1; DUP: 2; h2hINV: 2; t2tINV: 0; TRA: 3
 SVs in sample 344
 Oscillating CN (2 and 3 states) 7, 15
 CN segments 17
 FDR fragment joints 0.64
 FDR chr. breakp. enrich. 1
 Linked to chrs
 Purity, ploidy 0.39, 2.94

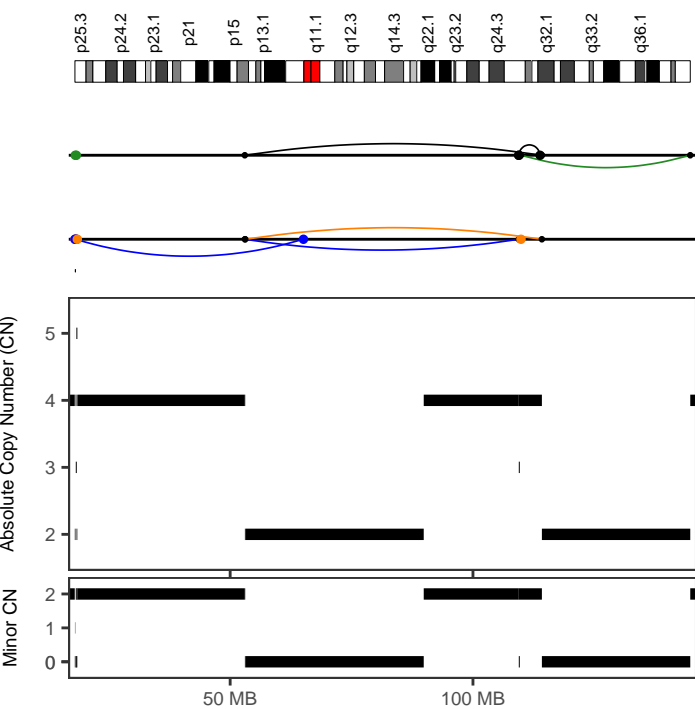

CGP_donor_1347756
 Cancer type Breast-LobularCA
 Position 2:18030650-144747582
 Type With other complex events
 Interleaved intrachr. SVs 6
 Total SVs (intrachr. + transl.) 19
 SV types DEL: 1; DUP: 2; h2hINV: 2; t2tINV: 1; TRA: 13
 SVs in sample 114
 Oscillating CN (2 and 3 states) 7, 11
 CN segments 17
 FDR fragment joints 0.91
 FDR chr. breakp. enrich. 0
 Linked to chrs 6:99814201-149683676;8:11620647-85317946
 13:72316685-73246808;
 Purity, ploidy 0.37, 3.69

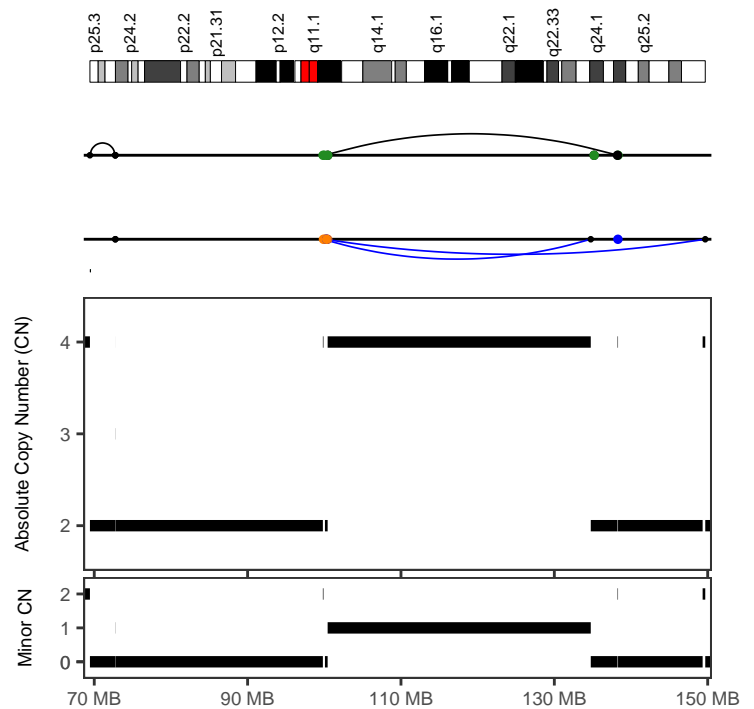

CGP_donor_1347756
 Cancer type Breast-LobularCA
 Position 6:99814201-149683677
 Type Before polyploidization
 Interleaved intrachr. SVs 3
 Total SVs (intrachr. + transl.) 18
 SV types DEL: 0; DUP: 2; h2hINV: 1; t2tINV: 0; TRA: 15
 SVs in sample 114
 Oscillating CN (2 and 3 states) 10, 10
 CN segments 10
 FDR fragment joints 0.59
 FDR chr. breakp. enrich. 0
 Linked to chrs 2:18030650-144747581;8:11620647-85317946
 Purity, ploidy 0.37, 3.69

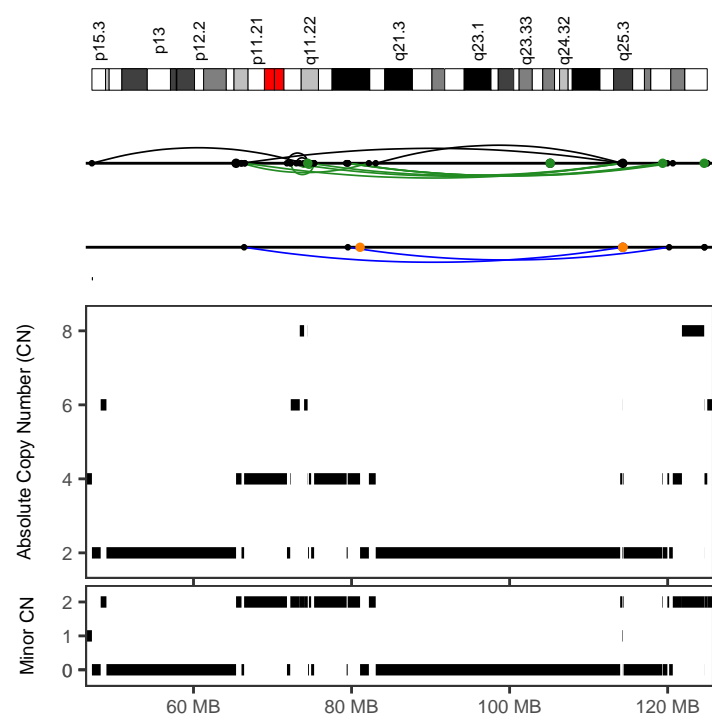
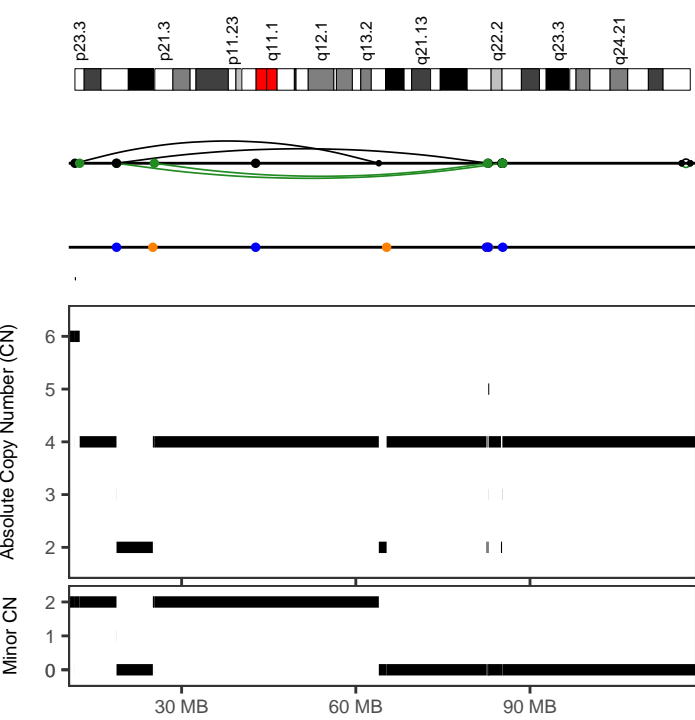

CGP_donor_1347756

Cancer type	Breast-LobularCA
Position	8:11620647-85317947
Type	With other complex events
Interleaved intrachr. SVs	5
Total SVs (intrachr. + transl.)	27
SV types	DEL: 1; DUP: 0; h2hiINV: 2; t2tiINV: 2; TRA: 22
SVs in sample	114
Oscillating CN (2 and 3 states)	9, 11
CN segments	25
FDR fragment joints	0.64
FDR chr. breakp. enrich.	0
Linked to chrs	2:18030650-144747581;6:99814201-149683676 10:47144724-120650613;13:72316685-73246808
Purity, ploidy	0.37, 3.69

CGP_donor_1347756

Cancer type	Breast-LobularCA
Position	10:47144724-120650614
Type	With other complex events
Interleaved intrachr. SVs	22
Total SVs (intrachr. + transl.)	32
SV types	DEL: 0; DUP: 4; h2hiINV: 8; t2tiINV: 10; TRA: 10
SVs in sample	114
Oscillating CN (2 and 3 states)	12, 21
CN segments	33
FDR fragment joints	0.24
FDR chr. breakp. enrich.	0
Linked to chrs	
Purity, ploidy	0.37, 3.69

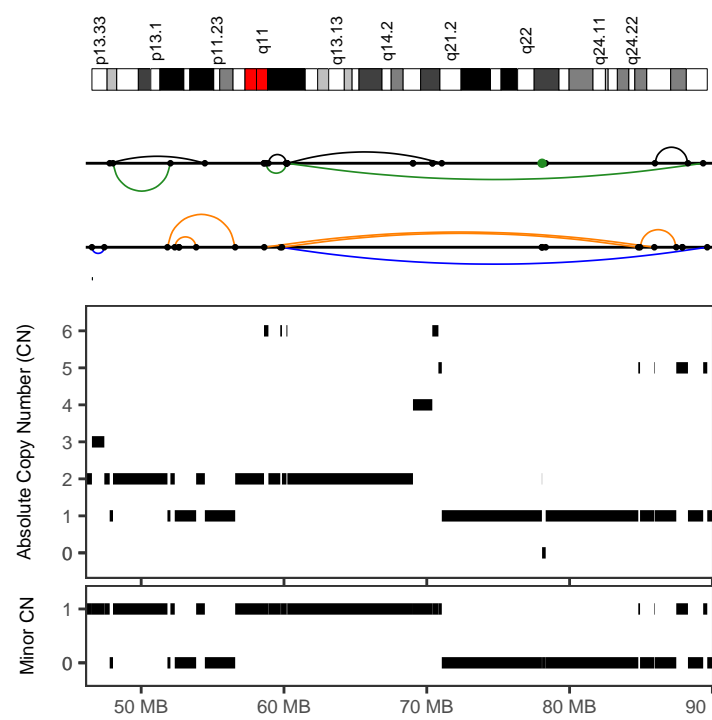
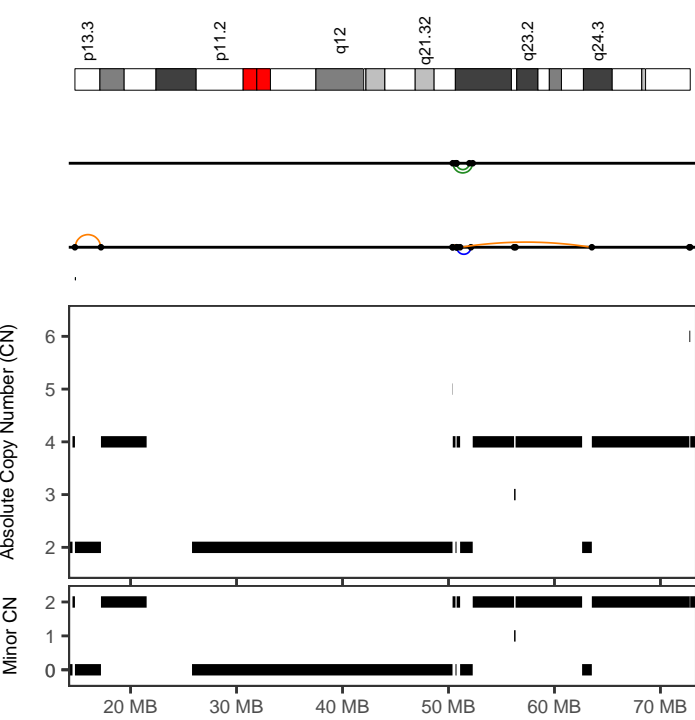

27b05b15-a44b-45ed-a6e3-e7d1ca488ea9

Cancer type	Breast-LobularCA
Position	17:50377400-63525147
Type	Before polyploidization
Interleaved intrachr. SVs	7
Total SVs (intrachr. + transl.)	7
SV types	DEL: 2; DUP: 2; h2hiINV: 1; t2tiINV: 2; TRA: 0
SVs in sample	116
Oscillating CN (2 and 3 states)	9, 13
CN segments	14
FDR fragment joints	0.95
FDR chr. breakp. enrich.	0.01
Linked to chrs	
Purity, ploidy	0.31, 3.39

a482fc4c-ff1d-46a0-a968-7df06422cc4b

Cancer type	Breast-LobularCA
Position	12:58617819-89640811
Type	With other complex events
Interleaved intrachr. SVs	8
Total SVs (intrachr. + transl.)	9
SV types	DEL: 3; DUP: 1; h2hiINV: 2; t2tiINV: 2; TRA: 1
SVs in sample	86
Oscillating CN (2 and 3 states)	9, 9
CN segments	21
FDR fragment joints	0.84
FDR chr. breakp. enrich.	0
Linked to chrs	
Purity, ploidy	0.51, 1.84

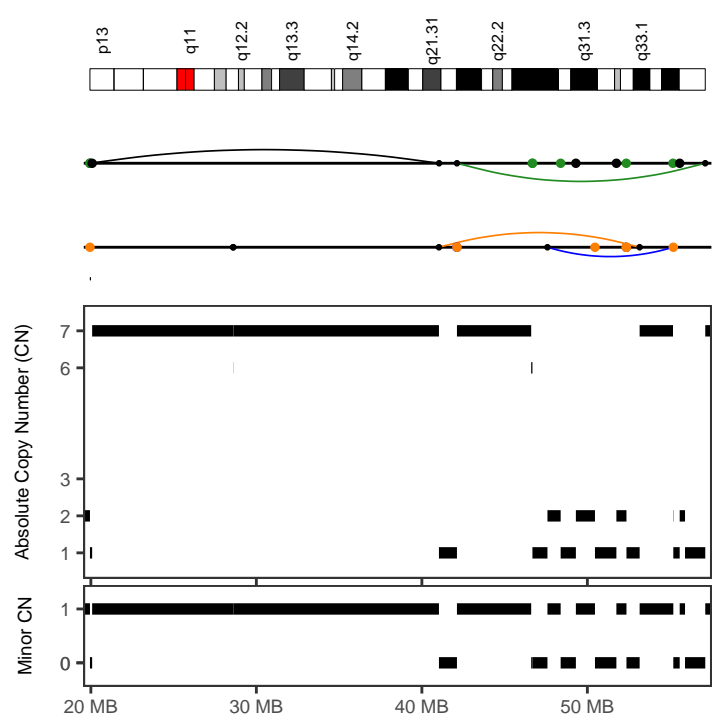
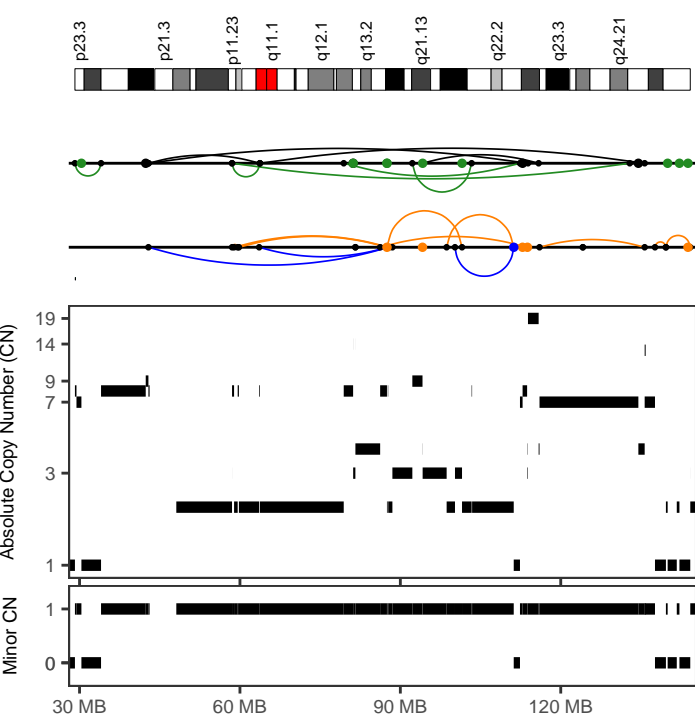

ef4cbd38-bc79-4d60-a715-647edd2ebe9e

Cancer type	Breast-LobularCA
Position	8:42881572-135695930
Type	With other complex events
Interleaved intrachr. SVs	19
Total SVs (intrachr. + transl.)	32
SV types	DEL: 8; DUP: 3; h2hiINV: 4; t2tiINV: 4; TRA: 13
SVs in sample	134
Oscillating CN (2 and 3 states)	7, 7
CN segments	41
FDR fragment joints	0.59
FDR chr. breakp. enrich.	0
Linked to chrs	13:19943737-57122358;
Purity, ploidy	0.77, 3.15

ef4cbd38-bc79-4d60-a715-647edd2ebe9e

Cancer type	Breast-LobularCA
Position	13:19943737-57122359
Type	With other complex events
Interleaved intrachr. SVs	4
Total SVs (intrachr. + transl.)	23
SV types	DEL: 1; DUP: 1; h2hiINV: 1; t2tiINV: 1; TRA: 19
SVs in sample	134
Oscillating CN (2 and 3 states)	7, 8
CN segments	21
FDR fragment joints	1
FDR chr. breakp. enrich.	0
Linked to chrs	8:42881572-135695929;
Purity, ploidy	0.77, 3.15

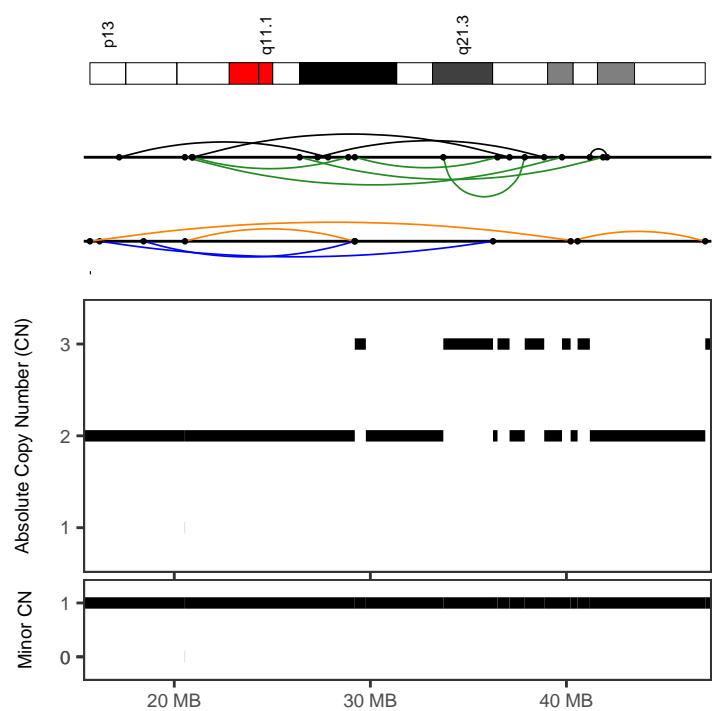
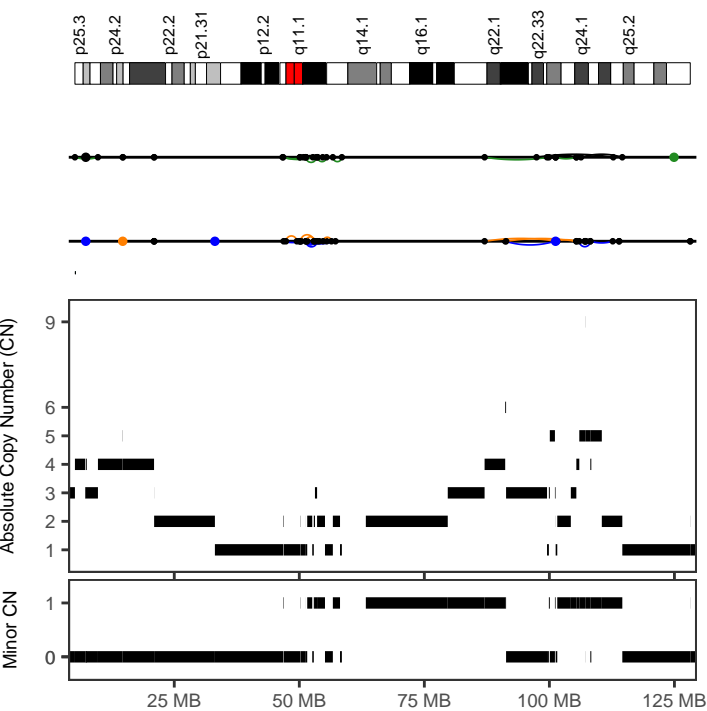

7c93642d-7e05-40f8-b1ef-a014edcfba42

Cancer type	Cervix-SCC
Position	6:46659231-58507397
Type	Canonical without polyploidization
Interleaved intrachr. SVs	16
Total SVs (intrachr. + transl.)	16
SV types	DEL: 3; DUP: 6; h2hiINV: 1; t2tiINV: 6; TRA: 0
SVs in sample	138
Oscillating CN (2 and 3 states)	10, 16
CN segments	16
FDR fragment joints	0.59
FDR chr. breakp. enrich.	0
Linked to chrs	
Purity, ploidy	0.62, 1.67

dfd30f94-19e3-4838-95df-14a3763419af

Cancer type	Cervix-SCC
Position	21:15698147-47079851
Type	Canonical without polyploidization
Interleaved intrachr. SVs	14
Total SVs (intrachr. + transl.)	14
SV types	DEL: 3; DUP: 2; h2hiINV: 4; t2tiINV: 5; TRA: 0
SVs in sample	48
Oscillating CN (2 and 3 states)	14, 16
CN segments	16
FDR fragment joints	0.78
FDR chr. breakp. enrich.	0
Linked to chrs	
Purity, ploidy	0.66, 2.12

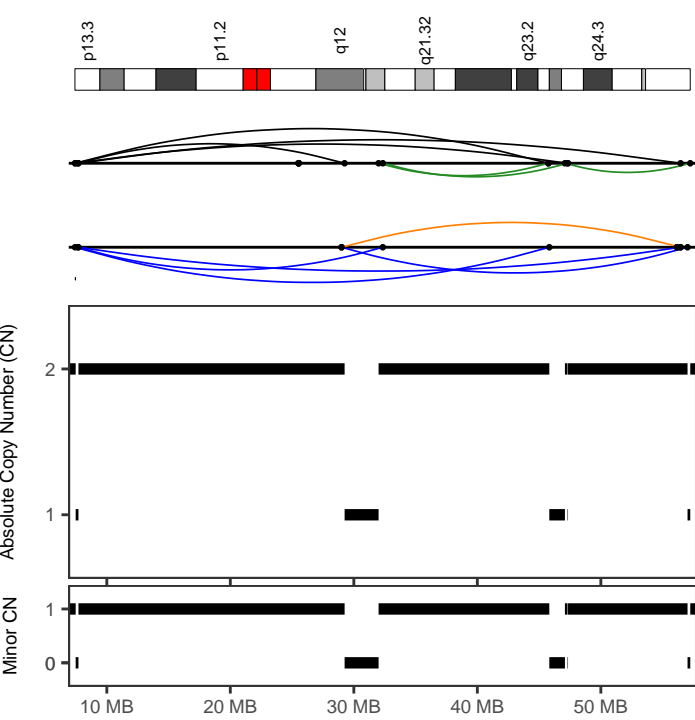

0078b0c4-68a9-483b-9aab-61156d263213

Cancer type	CNS-GBM
Position	17:7417765-57239409
Type	Canonical without polyploidization
Interleaved intrachr. SVs	12
Total SVs (intrachr. + transl.)	12
SV types	DEL: 1; DUP: 4; h2hINV: 4; t2tINV: 3; TRA: 0
SVs in sample	78
Oscillating CN (2 and 3 states)	11, 11
CN segments	11
FDR fragment joints	0.64
FDR chr. breakp. enrich.	0
Linked to chrs	
Purity, ploidy	0.95, 1.78

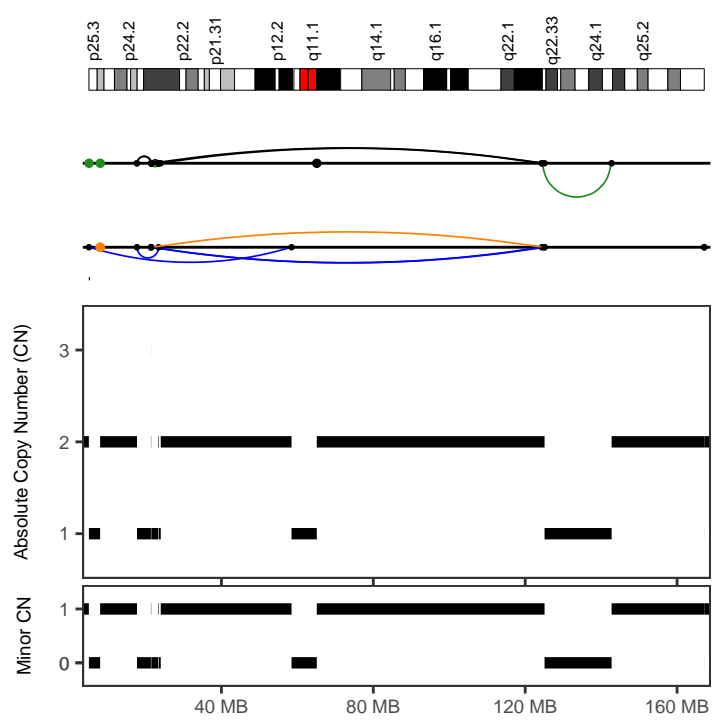

01a92062-967a-4900-8dc7-a5ecd3b3f8e2

Cancer type	CNS-GBM
Position	6:5106696-142756791
Type	With other complex events
Interleaved intrachr. SVs	15
Total SVs (intrachr. + transl.)	20
SV types	DEL: 1; DUP: 4; h2hINV: 5; t2tINV: 5; TRA: 5
SVs in sample	98
Oscillating CN (2 and 3 states)	10, 17
CN segments	17
FDR fragment joints	0.62
FDR chr. breakp. enrich.	0
Linked to chrs	5:30169917-33114490;
Purity, ploidy	0.2, 2.05

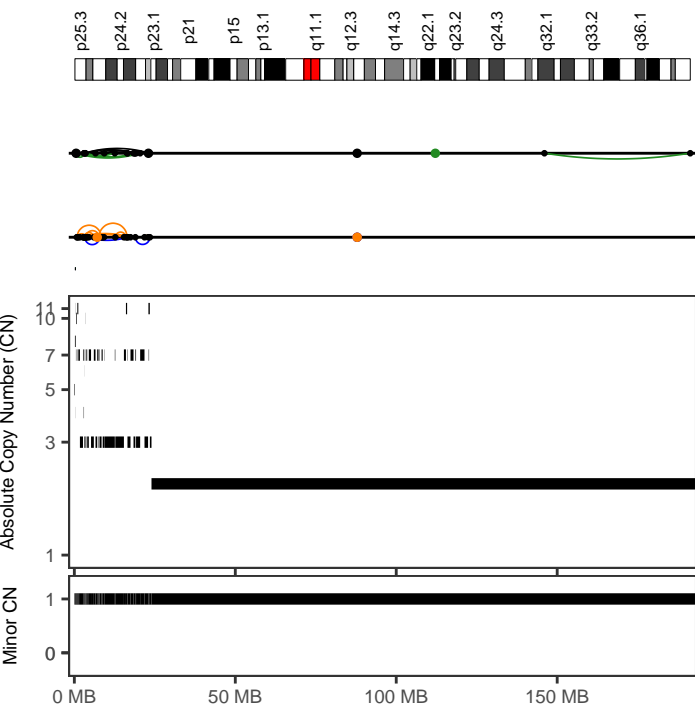

054f472f-98cb-4559-b2e2-b5f800fc8eef

Cancer type	CNS-GBM
Position	2:176323-23468097
Type	With other complex events
Interleaved intrachr. SVs	22
Total SVs (intrachr. + transl.)	25
SV types	DEL: 10; DUP: 4; h2hINV: 4; t2tINV: 4; TRA: 3
SVs in sample	85
Oscillating CN (2 and 3 states)	19, 32
CN segments	49
FDR fragment joints	0.59
FDR chr. breakp. enrich.	0
Linked to chrs	
Purity, ploidy	0.82, 1.89

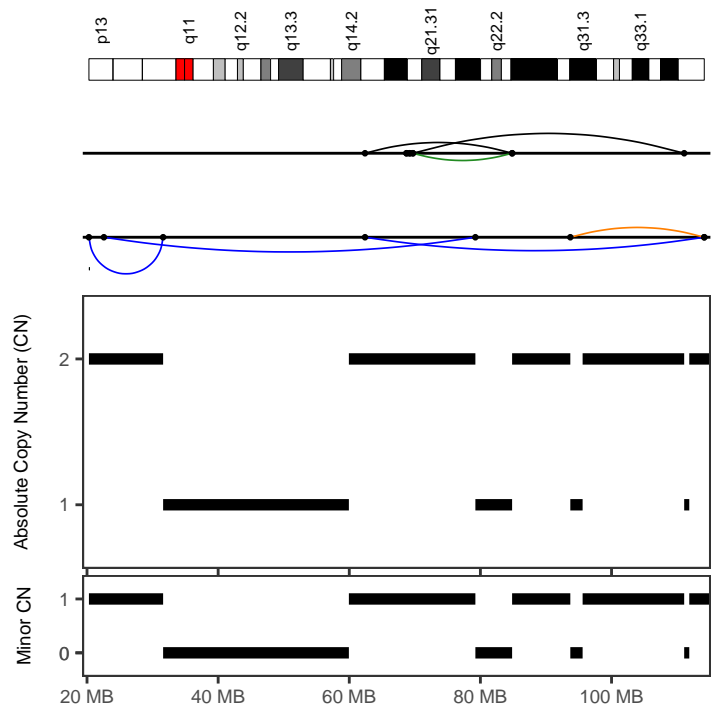

054f472f-98cb-4559-b2e2-b5f800fc8eef

Cancer type	CNS-GBM
Position	13:20289812-114141768
Type	Canonical without polyploidization
Interleaved intrachr. SVs	7
Total SVs (intrachr. + transl.)	7
SV types	DEL: 1; DUP: 3; h2hINV: 2; t2tINV: 1; TRA: 0
SVs in sample	85
Oscillating CN (2 and 3 states)	9, 9
CN segments	9
FDR fragment joints	0.74
FDR chr. breakp. enrich.	0.02
Linked to chrs	
Purity, ploidy	0.82, 1.89

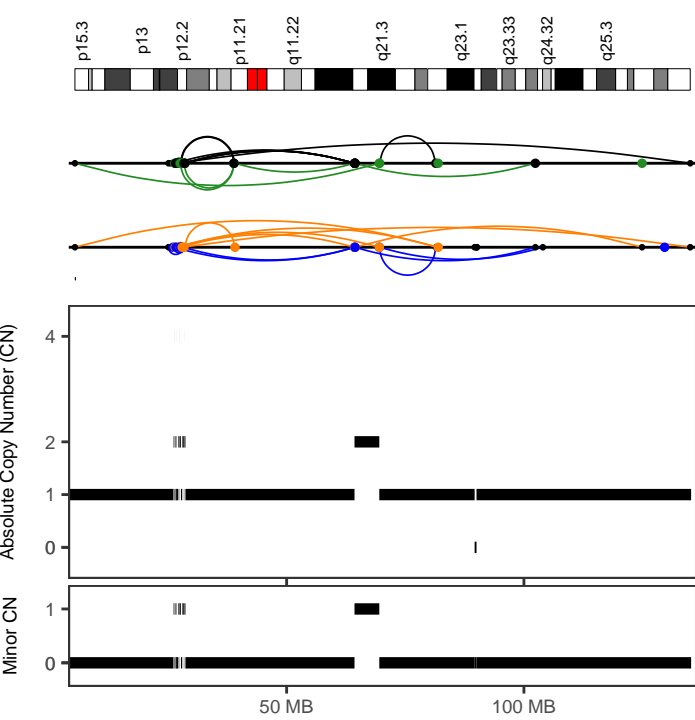

0798dbe2-1914-427c-a2fe-2a865d0d6eda

Cancer type	CNS-GBM
Position	10:5388962-135052041
Type	With other complex events
Interleaved intrachr. SVs	68
Total SVs (intrachr. + transl.)	116
SV types	DEL: 20; DUP: 17; h2hINV: 16; t2tINV: 15; TRA: 48
SVs in sample	209
Oscillating CN (2 and 3 states)	19, 29
CN segments	59
FDR fragment joints	0.88
FDR chr. breakp. enrich.	0
Linked to chrs	9:17843117-36219342;
Purity, ploidy	0.8, 2.05

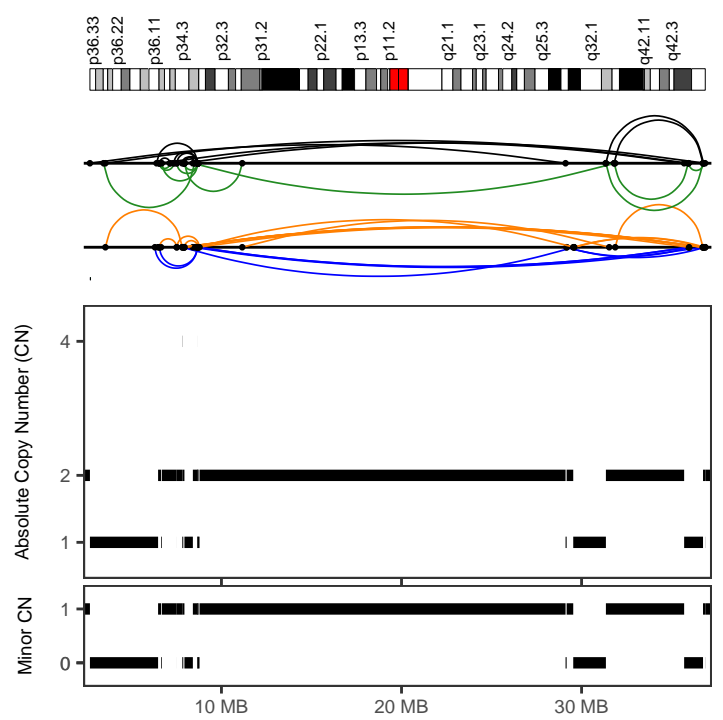

12824b2b-9c0a-4dcf-8941-34593a4e93da

Cancer type	CNS-GBM
Position	1:2695318-36867510
Type	With other complex events
Interleaved intrachr. SVs	54
Total SVs (intrachr. + transl.)	54
SV types	DEL: 16; DUP: 11; h2hINV: 14; t2tINV: 13; TRA: 0
SVs in sample	92
Oscillating CN (2 and 3 states)	13, 20
CN segments	27
FDR fragment joints	0.85
FDR chr. breakp. enrich.	0
Linked to chrs	
Purity, ploidy	0.88, 2

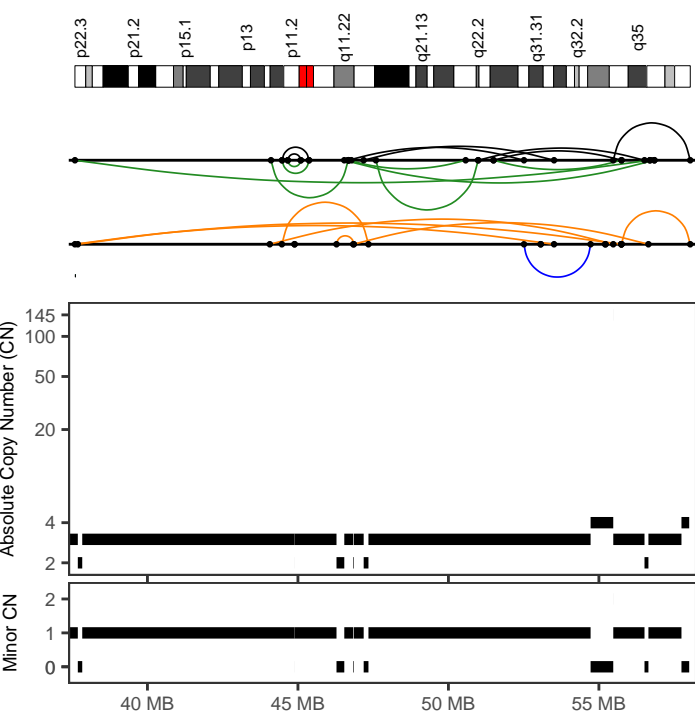

12824b2b-9c0a-4dcf-8941-34593a4e93da

Cancer type	CNS-GBM
Position	7:37590136-58035420
Type	Canonical without polyploidization
Interleaved intrachr. SVs	21
Total SVs (intrachr. + transl.)	21
SV types	DEL: 7; DUP: 1; h2hINV: 7; t2tINV: 6; TRA: 0
SVs in sample	92
Oscillating CN (2 and 3 states)	11, 12
CN segments	18
FDR fragment joints	0.59
FDR chr. breakp. enrich.	0
Linked to chrs	
Purity, ploidy	0.88, 2

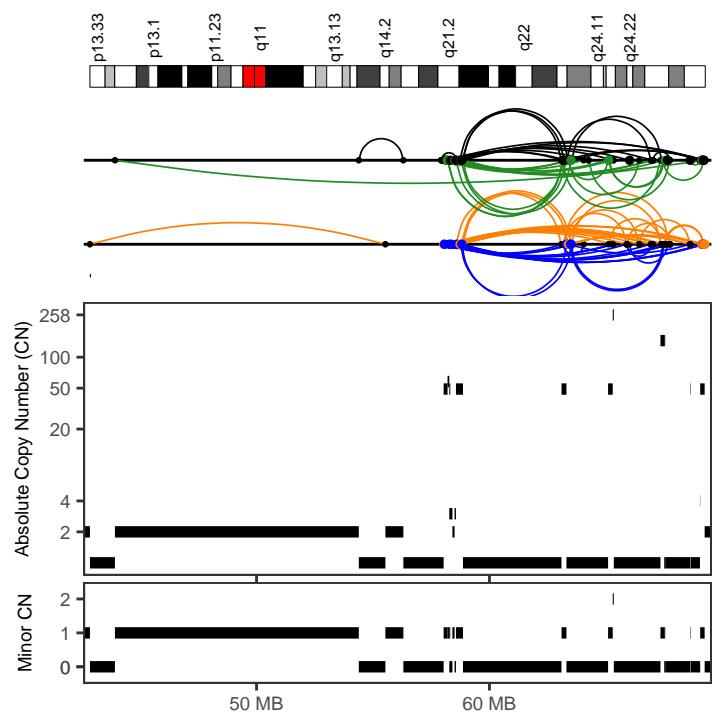

2f4a127f-101a-4192-b3e8-f9be2c8648bc

Cancer type	CNS-GBM
Position	12:57931744-69260398
Type	With other complex events
Interleaved intrachr. SVs	100
Total SVs (intrachr. + transl.)	138
SV types	DEL: 29; DUP: 25; h2hINV: 22; t2tINV: 24; TRA: 38
SVs in sample	212
Oscillating CN (2 and 3 states)	7, 8
CN segments	25
FDR fragment joints	0.84
FDR chr. breakp. enrich.	0
Linked to chrs	
Purity, ploidy	0.94, 1.98

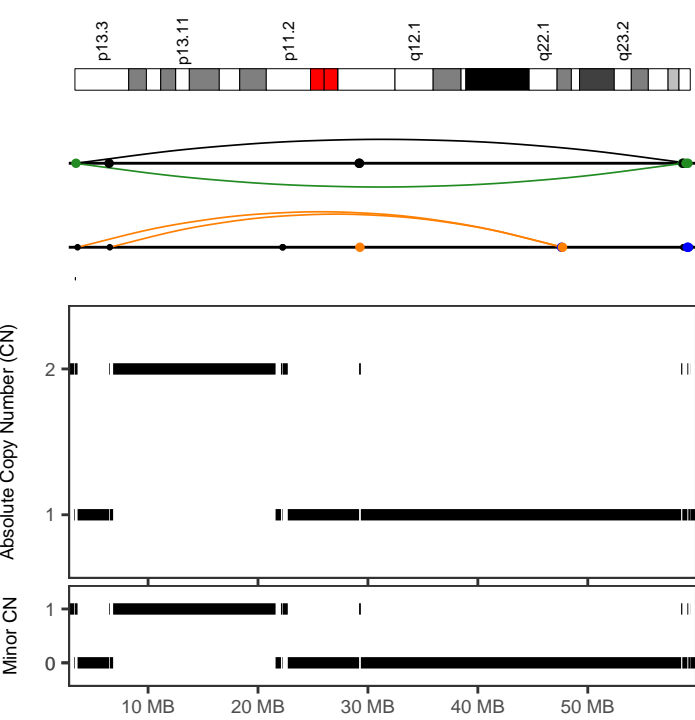

309005a2-93a8-4566-b8d3-6b9310144266

Cancer type	CNS-GBM
Position	16:3345948-59322371
Type	Canonical without polyploidization
Interleaved intrachr. SVs	4
Total SVs (intrachr. + transl.)	17
SV types	DEL: 2; DUP: 0; h2hiINV: 1; t2tiINV: 1; TRA: 13
SVs in sample	46
Oscillating CN (2 and 3 states)	17, 17
CN segments	17
FDR fragment joints	0.64
FDR chr. breakp. enrich.	0
Linked to chrs	9:17888570-29115473;
Purity, ploidy	0.59, 1.84

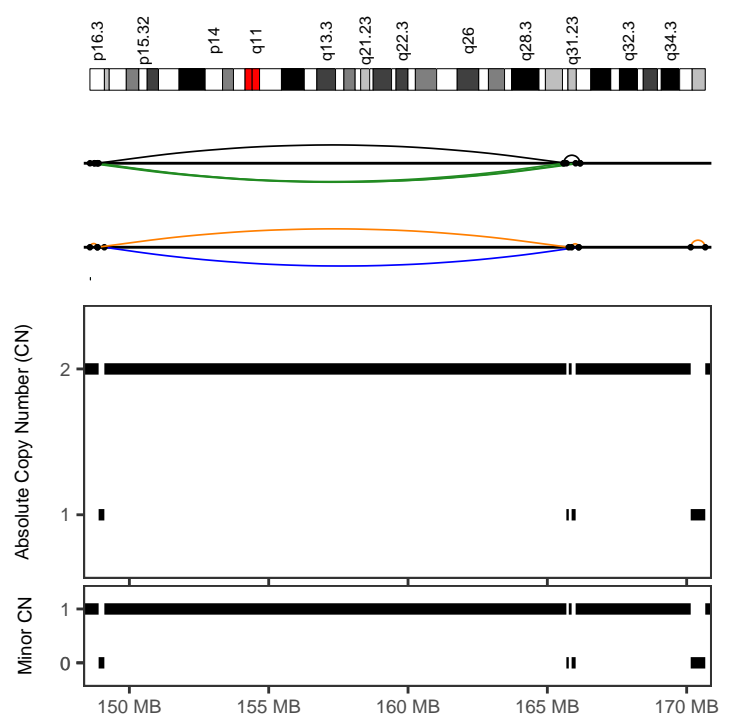

352768f9-3ce1-419c-beef-6515c78f5d7a

Cancer type	CNS-GBM
Position	4:148584038-166176935
Type	Canonical without polyploidization
Interleaved intrachr. SVs	10
Total SVs (intrachr. + transl.)	10
SV types	DEL: 3; DUP: 1; h2hiINV: 3; t2tiINV: 3; TRA: 0
SVs in sample	65
Oscillating CN (2 and 3 states)	7, 7
CN segments	7
FDR fragment joints	0.83
FDR chr. breakp. enrich.	0.02
Linked to chrs	
Purity, ploidy	0.67, 1.91

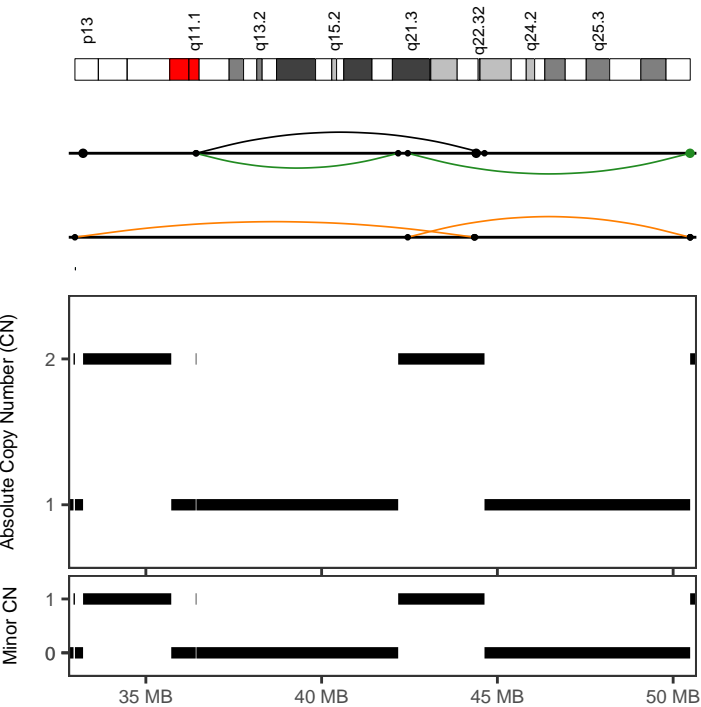

386b629e-fab1-4033-b088-45d6eeb4a13e

Cancer type	CNS-GBM
Position	15:32981635-50483790
Type	Canonical without polyploidization
Interleaved intrachr. SVs	7
Total SVs (intrachr. + transl.)	10
SV types	DEL: 3; DUP: 0; h2hiINV: 2; t2tiINV: 2; TRA: 3
SVs in sample	114
Oscillating CN (2 and 3 states)	8, 8
CN segments	8
FDR fragment joints	0.64
FDR chr. breakp. enrich.	0
Linked to chrs	
Purity, ploidy	0.82, 1.88

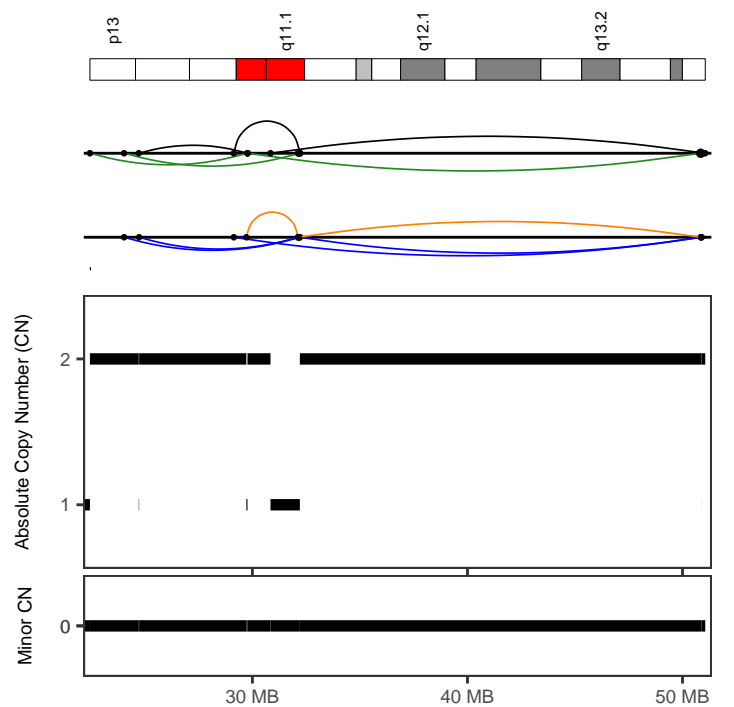

386b629e-fab1-4033-b088-45d6eeb4a13e

Cancer type	CNS-GBM
Position	22:22445020-51056576
Type	Canonical without polyploidization
Interleaved intrachr. SVs	13
Total SVs (intrachr. + transl.)	14
SV types	DEL: 2; DUP: 4; h2hiINV: 3; t2tiINV: 4; TRA: 1
SVs in sample	114
Oscillating CN (2 and 3 states)	9, 9
CN segments	9
FDR fragment joints	0.88
FDR chr. breakp. enrich.	0
Linked to chrs	
Purity, ploidy	0.82, 1.88

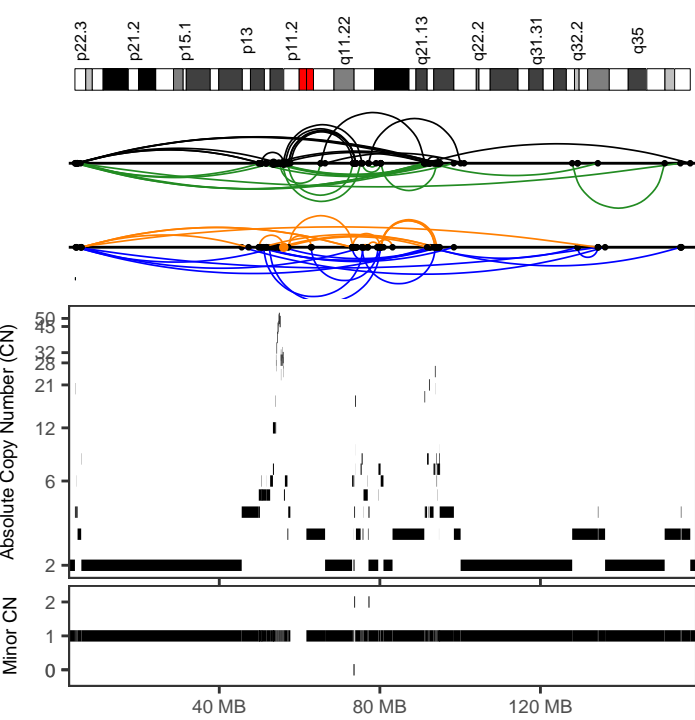

6c28f086-6a25-40b6-93eb-bba0014acda6	
Cancer type	CNS-GBM
Position	7:4042990-157318473
Type	With other complex events
Interleaved intrachr. SVs	103
Total SVs (intrachr. + transl.)	106
SV types	DEL: 23; DUP: 26; h2hINV: 27; t2iINV: 27; TRA: 3
SVs in sample	143
Oscillating CN (2 and 3 states)	8, 13
CN segments	109
FDR fragment joints	0.95
FDR chr. breakp. enrich.	0
Linked to chrs	
Purity, ploidy	0.71, 1.97

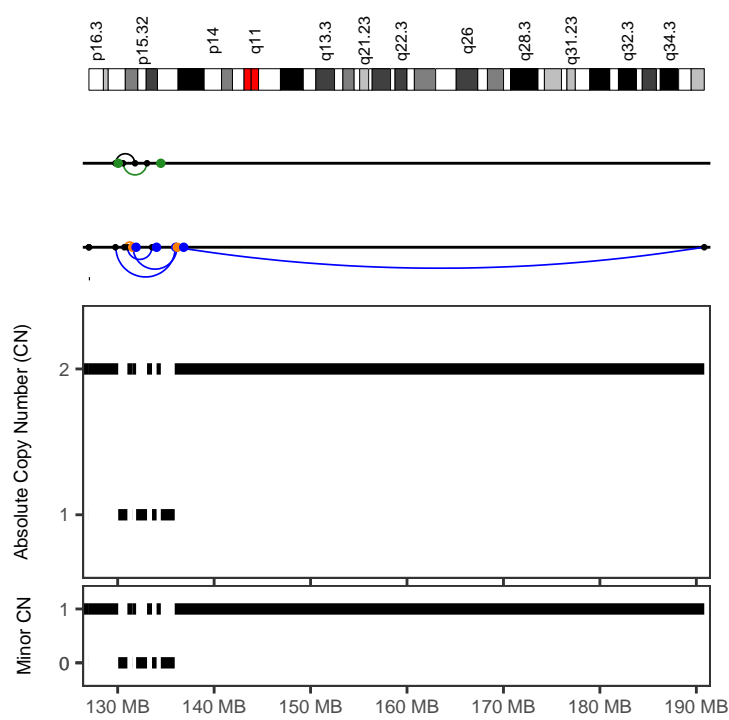

6c5154d2-af36-492f-b520-d925528824e4	
Cancer type	CNS-GBM
Position	4:129768712-190820043
Type	Canonical without polyploidization
Interleaved intrachr. SVs	7
Total SVs (intrachr. + transl.)	15
SV types	DEL: 1; DUP: 4; h2hINV: 1; t2iINV: 1; TRA: 8
SVs in sample	351
Oscillating CN (2 and 3 states)	11, 11
CN segments	11
FDR fragment joints	0.59
FDR chr. breakp. enrich.	0.42
Linked to chrs	3:172994395-174625575;7:25188974-57134154 19:32306219-58943997;
Purity, ploidy	0.86, 2

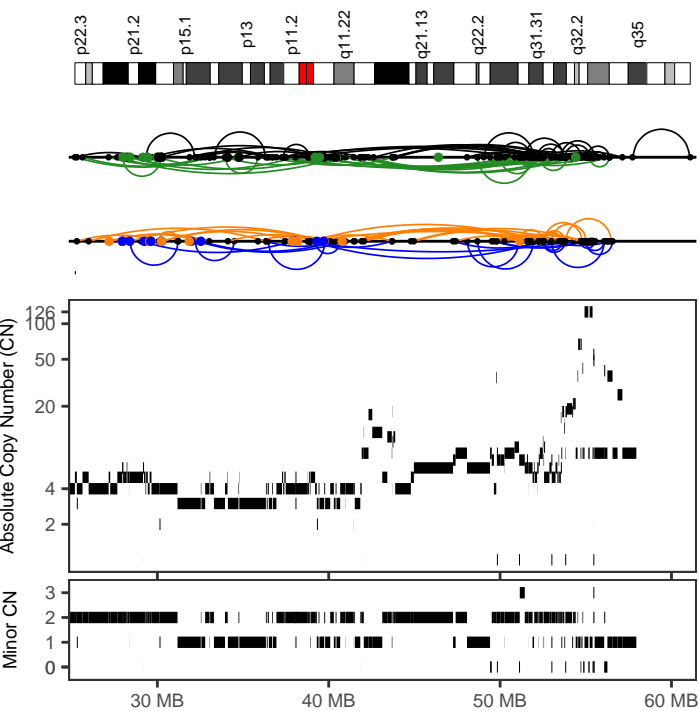

6c5154d2-af36-492f-b520-d925528824e4	
Cancer type	CNS-GBM
Position	7:25188974-57134155
Type	With other complex events
Interleaved intrachr. SVs	152
Total SVs (intrachr. + transl.)	204
SV types	DEL: 38; DUP: 32; h2hINV: 44; t2iINV: 38; TRA: 52
SVs in sample	351
Oscillating CN (2 and 3 states)	12, 15
CN segments	207
FDR fragment joints	0.67
FDR chr. breakp. enrich.	0
Linked to chrs	19:32306219-58943997;
Purity, ploidy	0.86, 2

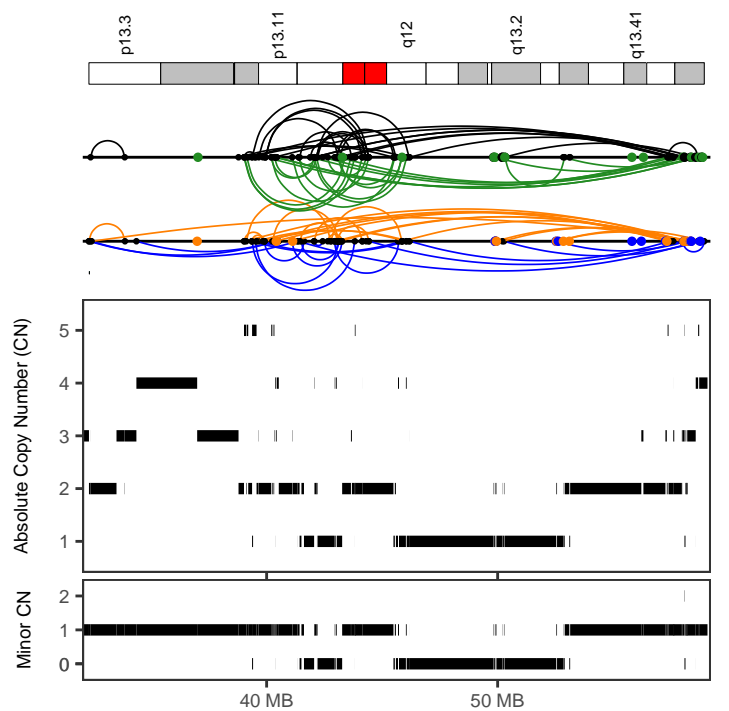

6c5154d2-af36-492f-b520-d925528824e4	
Cancer type	CNS-GBM
Position	19:32306219-58943998
Type	With other complex events
Interleaved intrachr. SVs	100
Total SVs (intrachr. + transl.)	150
SV types	DEL: 27; DUP: 21; h2hINV: 26; t2iINV: 26; TRA: 50
SVs in sample	351
Oscillating CN (2 and 3 states)	24, 30
CN segments	114
FDR fragment joints	0.87
FDR chr. breakp. enrich.	0
Linked to chrs	3:172994395-174625575;7:25188974-57134154
Purity, ploidy	0.86, 2

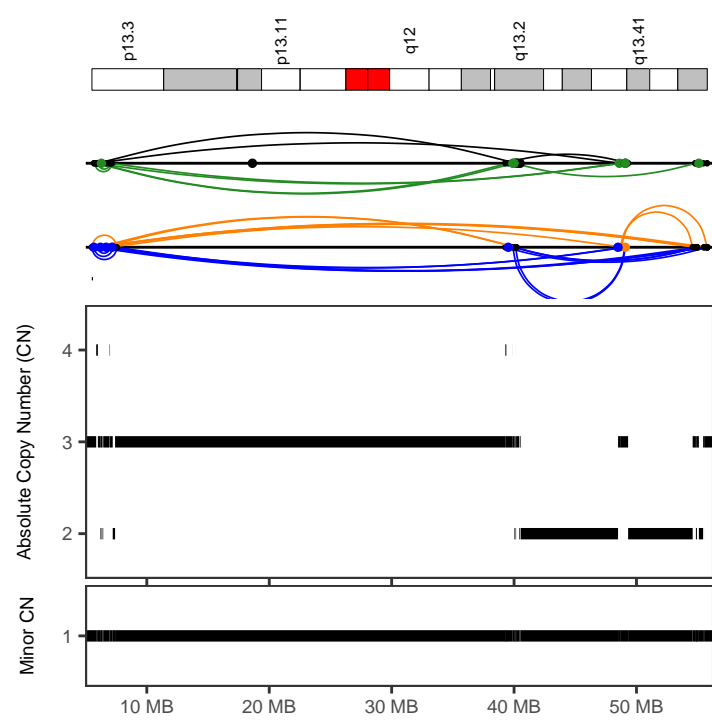
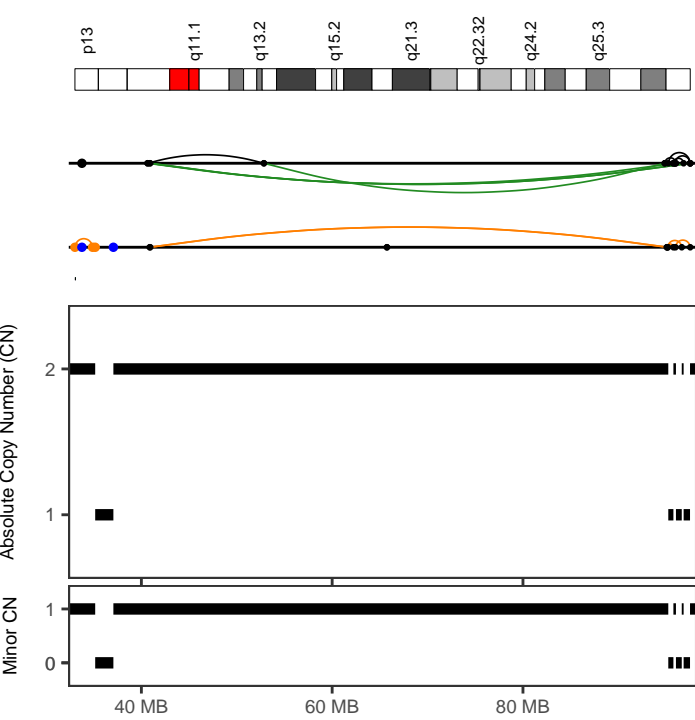

713190ed-c6c1-4695-814b-85ca9b95e6a0	
Cancer type	CNS-GBM
Position	15:40649203-97539849
Type	Canonical without polyploidization
Interleaved intrachr. SVs	15
Total SVs (intrachr. + transl.)	15
SV types	DEL: 5; DUP: 0; h2hINV: 5; t2tINV: 5; TRA: 0
SVs in sample	147
Oscillating CN (2 and 3 states)	7, 7
CN segments	7
FDR fragment joints	0.59
FDR chr. breakp. enrich.	0
Linked to chrs	
Purity, ploidy	0.82, 1.98

713190ed-c6c1-4695-814b-85ca9b95e6a0	
Cancer type	CNS-GBM
Position	19:5516134-55780057
Type	With other complex events
Interleaved intrachr. SVs	39
Total SVs (intrachr. + transl.)	60
SV types	DEL: 9; DUP: 15; h2hINV: 4; t2tINV: 11; TRA: 21
SVs in sample	147
Oscillating CN (2 and 3 states)	19, 37
CN segments	37
FDR fragment joints	0.48
FDR chr. breakp. enrich.	0
Linked to chrs	
Purity, ploidy	0.82, 1.98

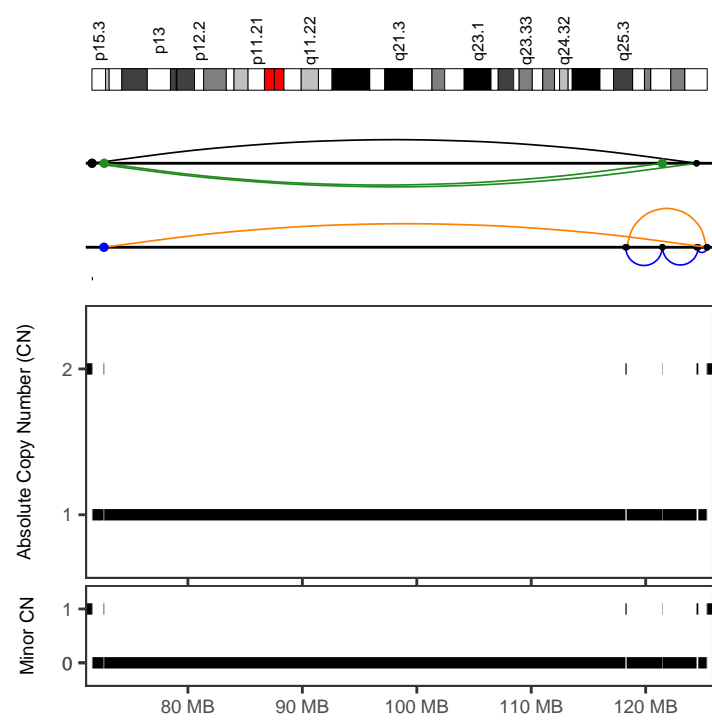
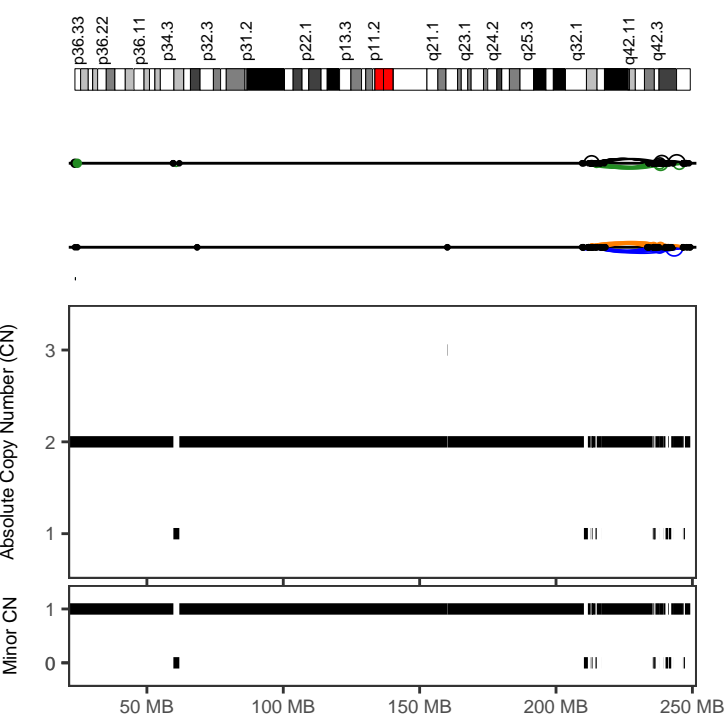

737b35e1-d668-4fce-9b6e-76946c7952b6	
Cancer type	CNS-GBM
Position	1:209530581-249214157
Type	Canonical without polyploidization
Interleaved intrachr. SVs	103
Total SVs (intrachr. + transl.)	103
SV types	DEL: 26; DUP: 30; h2hINV: 24; t2tINV: 23; TRA: 0
SVs in sample	173
Oscillating CN (2 and 3 states)	51, 51
CN segments	51
FDR fragment joints	0.84
FDR chr. breakp. enrich.	0
Linked to chrs	
Purity, ploidy	0.93, 1.97

737b35e1-d668-4fce-9b6e-76946c7952b6	
Cancer type	CNS-GBM
Position	10:71615252-125378628
Type	Canonical without polyploidization
Interleaved intrachr. SVs	8
Total SVs (intrachr. + transl.)	12
SV types	DEL: 2; DUP: 3; h2hINV: 1; t2tINV: 2; TRA: 4
SVs in sample	173
Oscillating CN (2 and 3 states)	14, 14
CN segments	14
FDR fragment joints	0.84
FDR chr. breakp. enrich.	0.07
Linked to chrs	
Purity, ploidy	0.93, 1.97

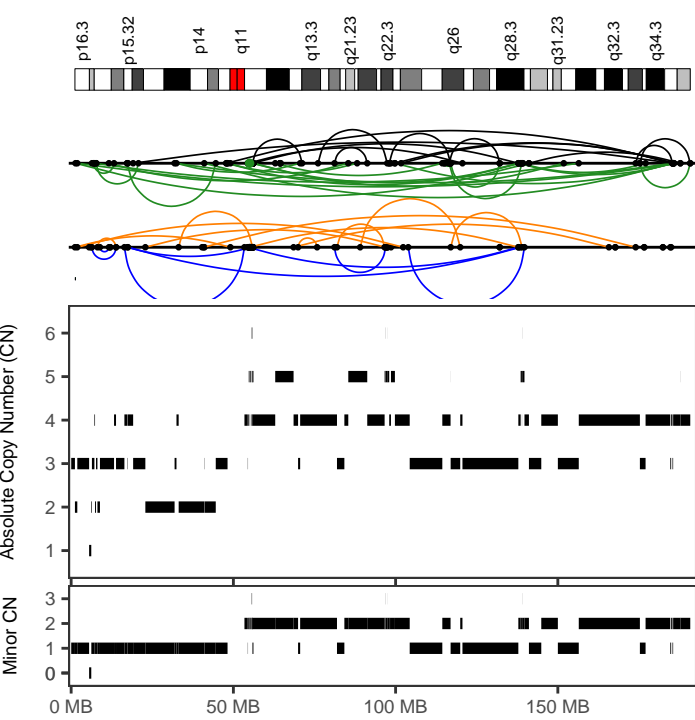

74139255-a635-4c87-814d-3dd04ed630a8

Cancer type	CNS-GBM
Position	4:1163865-190815012
Type	With other complex events
Interleaved intrachr. SVs	94
Total SVs (intrachr. + transl.)	95
SV types	DEL: 21; DUP: 17; h2hiINV: 27; t2tiINV: 29; TRA: 1
SVs in sample	291
Oscillating CN (2 and 3 states)	12, 20
CN segments	90
FDR fragment joints	0.59
FDR chr. breakp. enrich.	0
Linked to chrs	
Purity, ploidy	0.38, 3.59

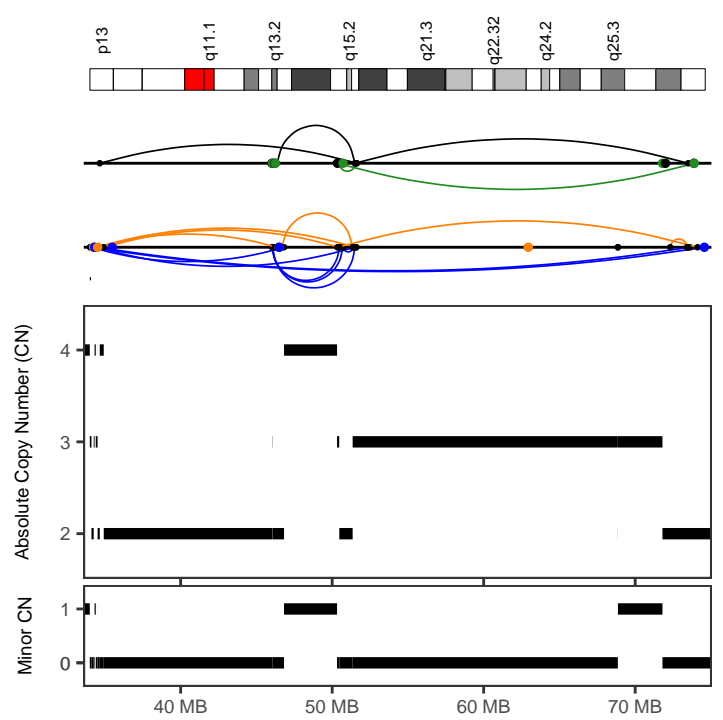

74139255-a635-4c87-814d-3dd04ed630a8

Cancer type	CNS-GBM
Position	15:34114739-74116044
Type	With other complex events
Interleaved intrachr. SVs	17
Total SVs (intrachr. + transl.)	35
SV types	DEL: 5; DUP: 7; h2hiINV: 3; t2tiINV: 2; TRA: 18
SVs in sample	291
Oscillating CN (2 and 3 states)	8, 11
CN segments	19
FDR fragment joints	0.59
FDR chr. breakp. enrich.	0
Linked to chrs	9:21130542-26979039;
Purity, ploidy	0.38, 3.59

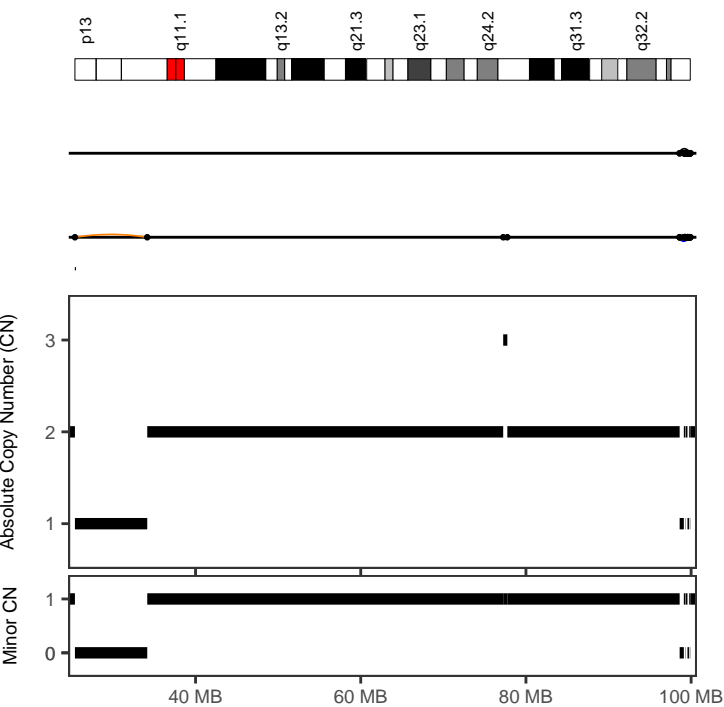

8da3103e-3e6c-4176-a583-d5fe5e60601e

Cancer type	CNS-GBM
Position	14:98609565-99894680
Type	Canonical without polyploidization
Interleaved intrachr. SVs	36
Total SVs (intrachr. + transl.)	36
SV types	DEL: 10; DUP: 9; h2hiINV: 10; t2tiINV: 7; TRA: 0
SVs in sample	131
Oscillating CN (2 and 3 states)	10, 10
CN segments	10
FDR fragment joints	0.91
FDR chr. breakp. enrich.	0
Linked to chrs	
Purity, ploidy	0.59, 2.03

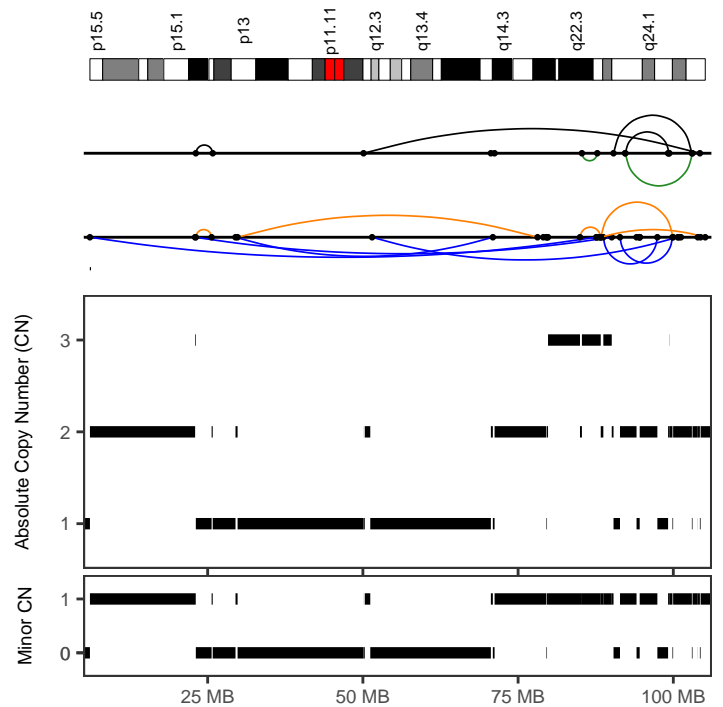

93ed7a2b-b0cb-4a84-871f-5c34a0b6a640

Cancer type	CNS-GBM
Position	11:6033888-105143674
Type	With other complex events
Interleaved intrachr. SVs	18
Total SVs (intrachr. + transl.)	18
SV types	DEL: 5; DUP: 7; h2hiINV: 3; t2tiINV: 3; TRA: 0
SVs in sample	175
Oscillating CN (2 and 3 states)	15, 39
CN segments	39
FDR fragment joints	0.64
FDR chr. breakp. enrich.	0
Linked to chrs	
Purity, ploidy	0.92, 1.83

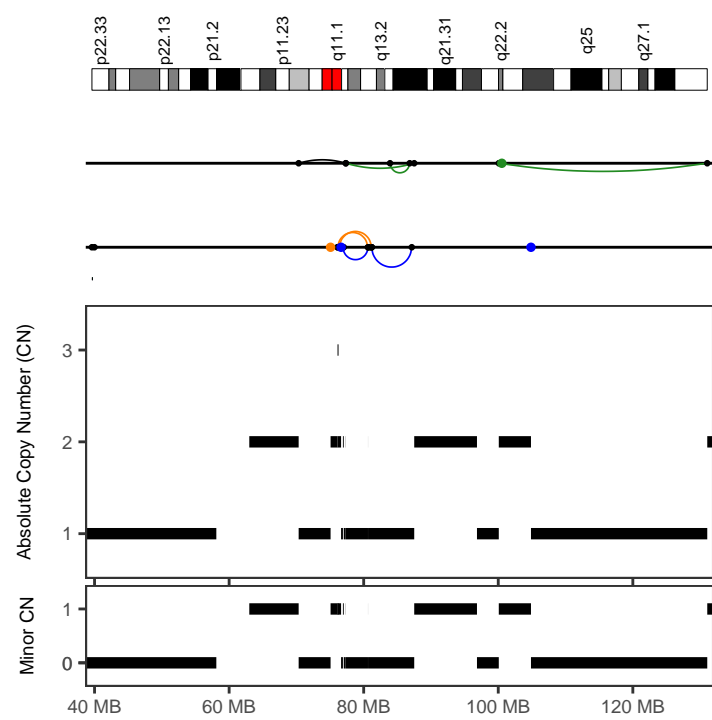
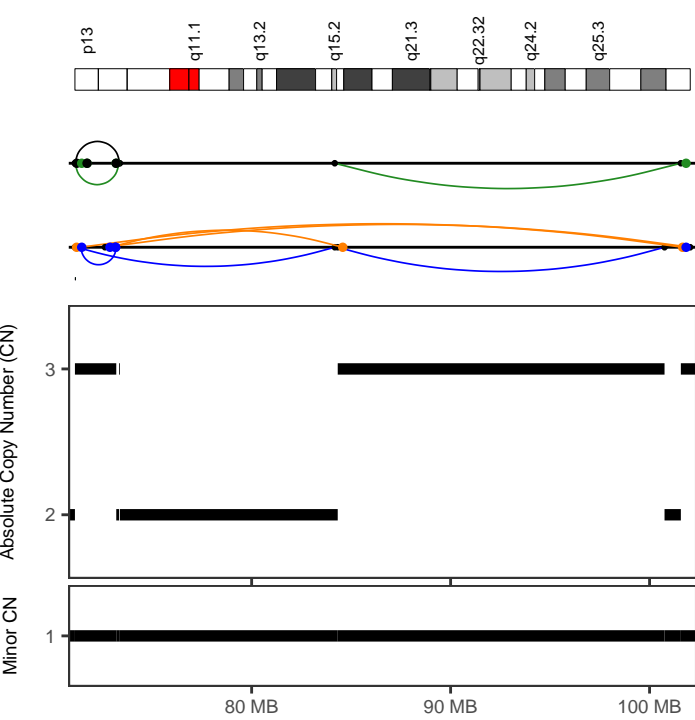

b37d944c-c65c-46d6-bb8b-3eb37cb85b68

Cancer type	CNS-GBM
Position	15:71116986-102044792
Type	Canonical without polyploidization
Interleaved intrachr. SVs	10
Total SVs (intrachr. + transl.)	25
SV types	DEL: 3; DUP: 4; h2hINV: 1; t2tINV: 2; TRA: 15
SVs in sample	130
Oscillating CN (2 and 3 states)	7, 7
CN segments	7
FDR fragment joints	0.64
FDR chr. breakp. enrich.	0
Linked to chrs	
Purity, ploidy	0.89, 1.95

b37d944c-c65c-46d6-bb8b-3eb37cb85b68

Cancer type	CNS-GBM
Position	X:70334273-87509185
Type	Canonical without polyploidization
Interleaved intrachr. SVs	8
Total SVs (intrachr. + transl.)	10
SV types	DEL: 2; DUP: 4; h2hINV: 1; t2tINV: 1; TRA: 2
SVs in sample	130
Oscillating CN (2 and 3 states)	9, 12
CN segments	12
FDR fragment joints	0.59
FDR chr. breakp. enrich.	0.02
Linked to chrs	
Purity, ploidy	0.89, 1.95

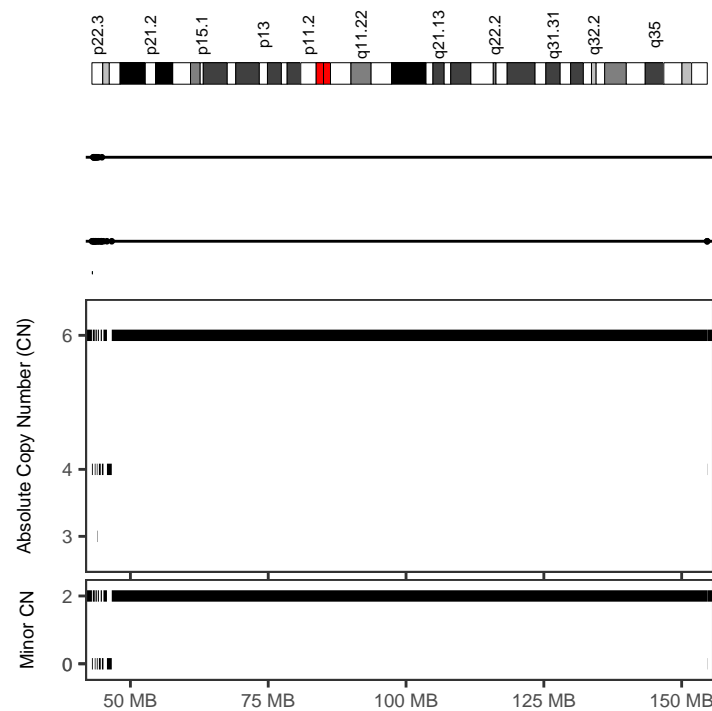
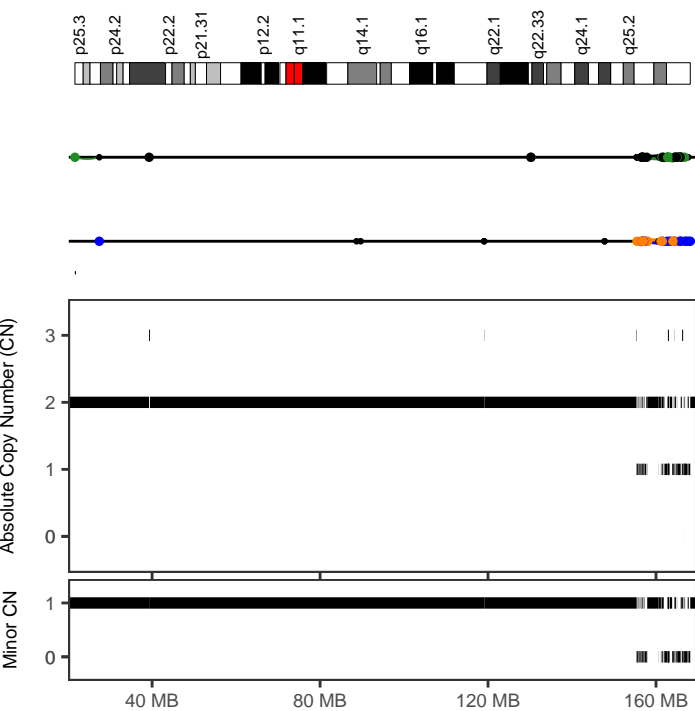

bf339349-062f-4ea9-a0b2-d87d3a21099e

Cancer type	CNS-GBM
Position	6:155280936-168158297
Type	With other complex events
Interleaved intrachr. SVs	136
Total SVs (intrachr. + transl.)	186
SV types	DEL: 32; DUP: 34; h2hINV: 35; t2tINV: 35; TRA: 50
SVs in sample	338
Oscillating CN (2 and 3 states)	42, 43
CN segments	89
FDR fragment joints	0.99
FDR chr. breakp. enrich.	0
Linked to chrs	
Purity, ploidy	0.83, 1.97

de7b7cac-f094-4d59-8651-e991e34ea093

Cancer type	CNS-GBM
Position	7:43019383-45110155
Type	With other complex events
Interleaved intrachr. SVs	10
Total SVs (intrachr. + transl.)	10
SV types	DEL: 4; DUP: 3; h2hINV: 1; t2tINV: 2; TRA: 0
SVs in sample	105
Oscillating CN (2 and 3 states)	7, 7
CN segments	13
FDR fragment joints	0.64
FDR chr. breakp. enrich.	0
Linked to chrs	
Purity, ploidy	0.56, 3.59

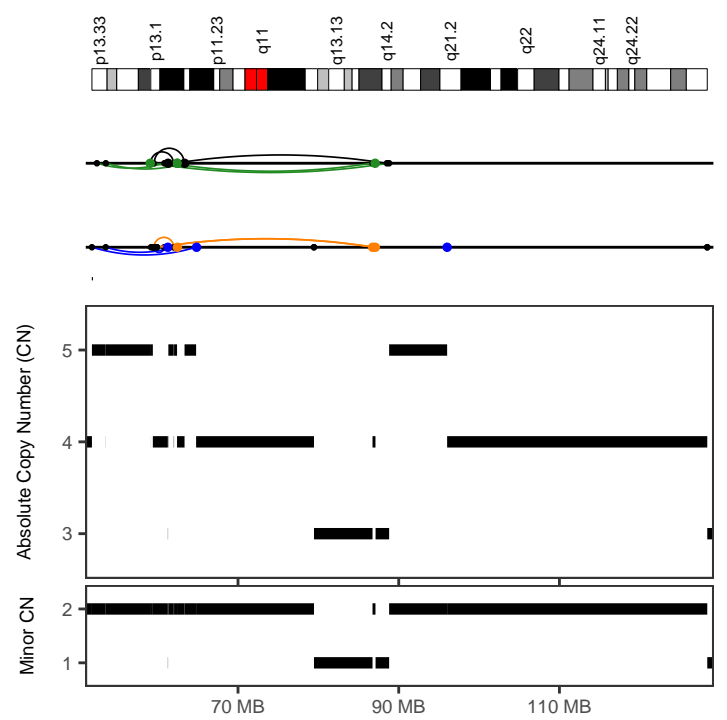
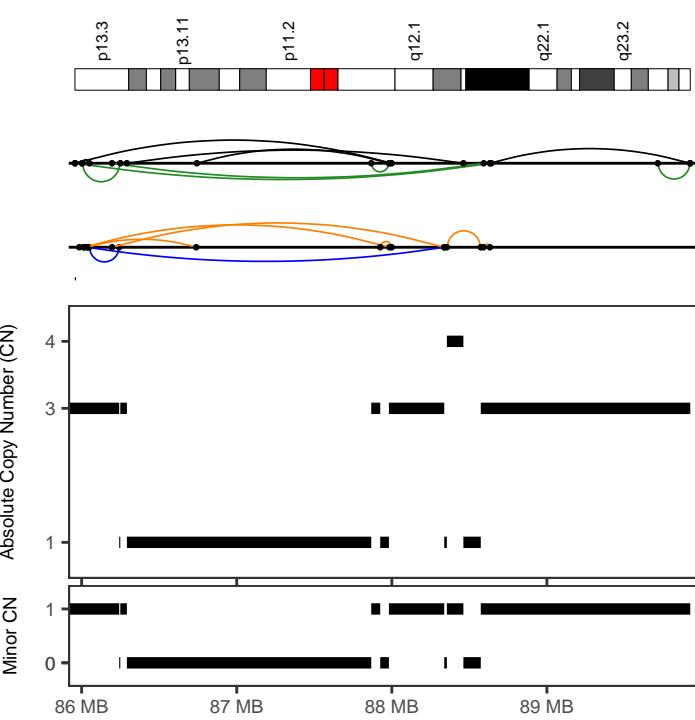

de7b7cac-f094-4d59-8651-e991e34ea093

Cancer type	CNS-GBM
Position	16:85956549-89924266
Type	Canonical without polyploidization
Interleaved intrachr. SVs	19
Total SVs (intrachr. + transl.)	19
SV types	DEL: 7; DUP: 2; h2hINV: 5; t2tINV: 5; TRA: 0
SVs in sample	105
Oscillating CN (2 and 3 states)	8, 11
CN segments	11
FDR fragment joints	0.64
FDR chr. breakp. enrich.	0
Linked to chrs	
Purity, ploidy	0.56, 3.59

e17a6048-7a72-42c0-ad3f-97cbff02bc9f

Cancer type	CNS-GBM
Position	12:51821337-88808438
Type	With other complex events
Interleaved intrachr. SVs	16
Total SVs (intrachr. + transl.)	27
SV types	DEL: 4; DUP: 4; h2hINV: 4; t2tINV: 4; TRA: 11
SVs in sample	65
Oscillating CN (2 and 3 states)	7, 19
CN segments	20
FDR fragment joints	1
FDR chr. breakp. enrich.	0
Linked to chrs	
Purity, ploidy	0.61, 3.36

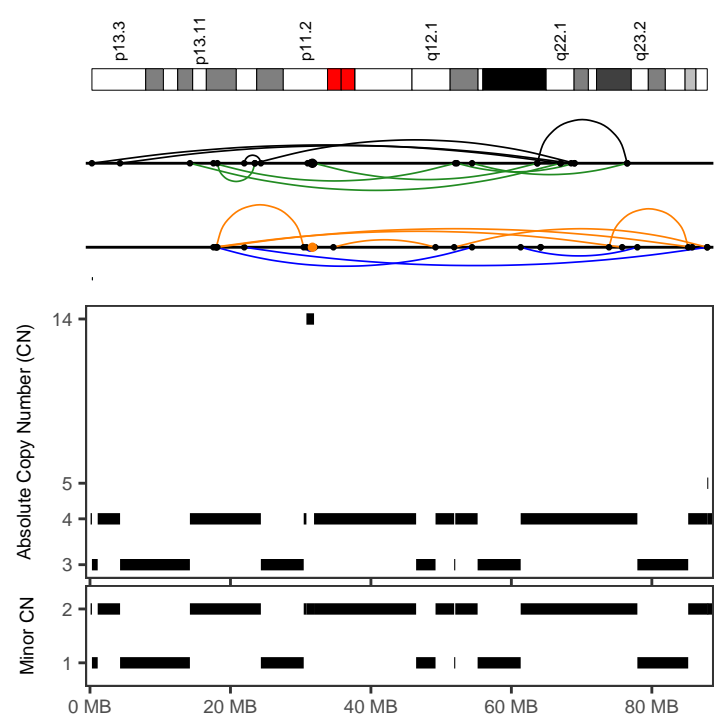
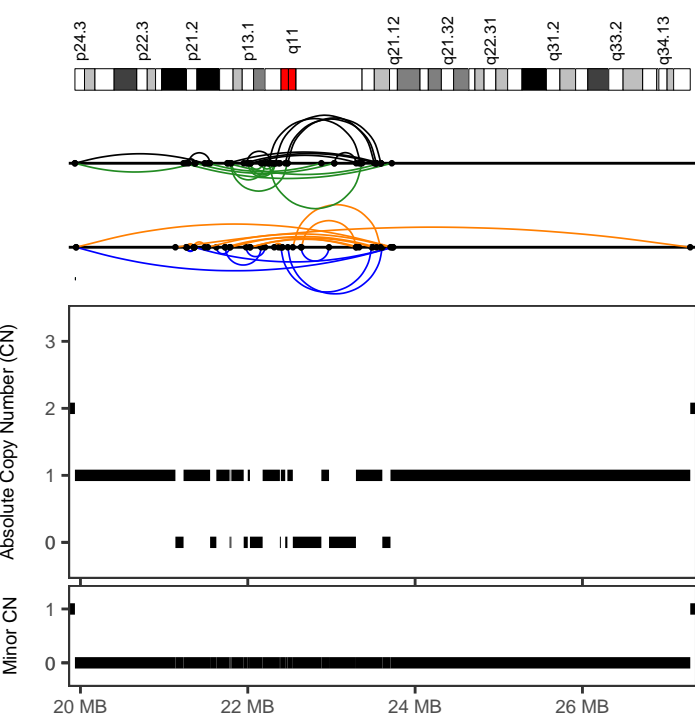

f45f4a30-6b4c-4f15-9140-959d6a25a45f

Cancer type	CNS-GBM
Position	9:19934041-27288375
Type	Canonical without polyploidization
Interleaved intrachr. SVs	48
Total SVs (intrachr. + transl.)	48
SV types	DEL: 12; DUP: 11; h2hINV: 13; t2tINV: 12; TRA: 0
SVs in sample	119
Oscillating CN (2 and 3 states)	23, 25
CN segments	25
FDR fragment joints	0.99
FDR chr. breakp. enrich.	0
Linked to chrs	
Purity, ploidy	0.7, 2

ICGC_MB110

Cancer type	CNS-Medullo
Position	16:275259-87888760
Type	With other complex events
Interleaved intrachr. SVs	22
Total SVs (intrachr. + transl.)	24
SV types	DEL: 5; DUP: 5; h2hINV: 6; t2tINV: 6; TRA: 2
SVs in sample	77
Oscillating CN (2 and 3 states)	9, 16
CN segments	18
FDR fragment joints	0.99
FDR chr. breakp. enrich.	0
Linked to chrs	
Purity, ploidy	0.92, 4.18

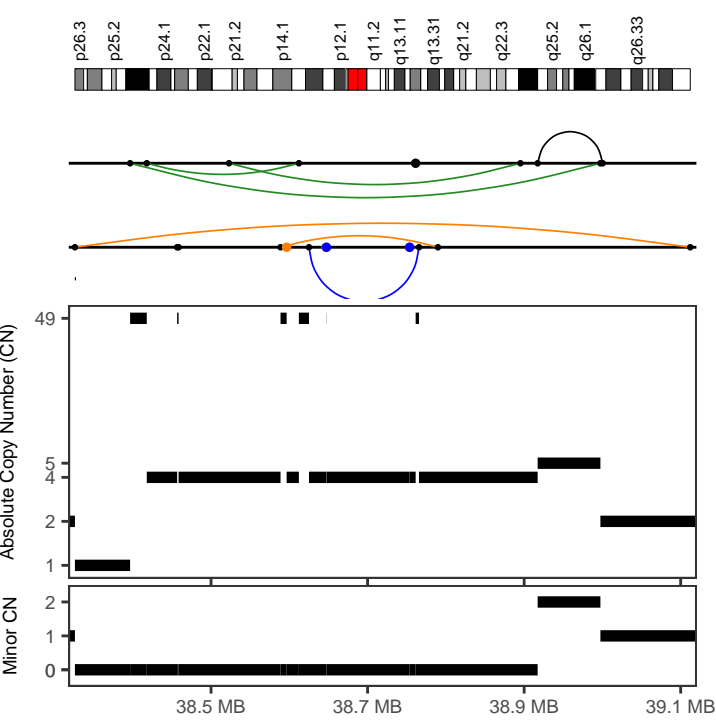

ICGC_MB131	
Cancer type	CNS-Medullo
Position	3:38417904-38895251
Type	After polyploidization
Interleaved intrachr. SVs	3
Total SVs (intrachr. + transl.)	9
SV types	DEL: 1; DUP: 0; h2hiINV: 0; t2tiINV: 2; TRA: 6
SVs in sample	39
Oscillating CN (2 and 3 states)	13, 13
CN segments	13
FDR fragment joints	0.59
FDR chr. breakp. enrich.	0
Linked to chrs	8:22113923-128760776;
Purity, ploidy	0.96, 2.05

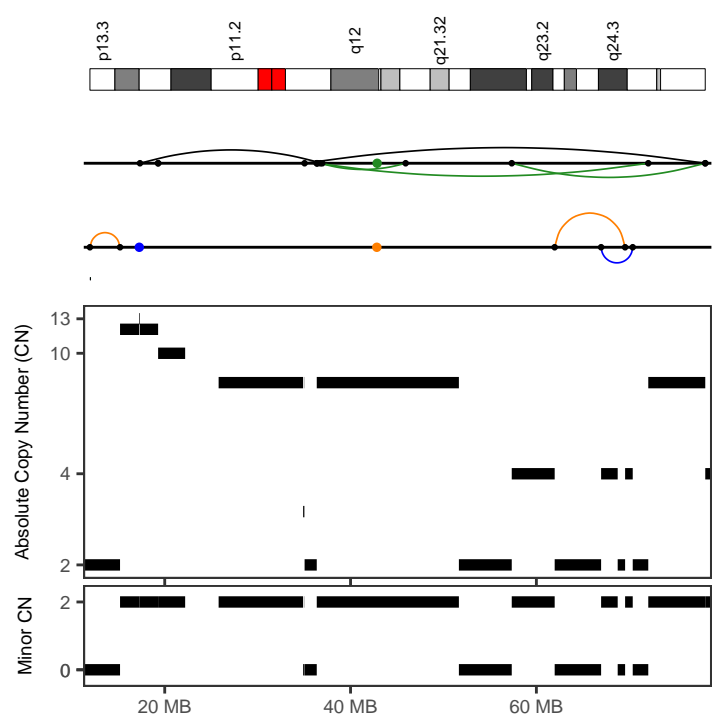

ICGC_MB145	
Cancer type	CNS-Medullo
Position	17:17334828-78175336
Type	With other complex events
Interleaved intrachr. SVs	6
Total SVs (intrachr. + transl.)	8
SV types	DEL: 0; DUP: 0; h2hiINV: 2; t2tiINV: 4; TRA: 2
SVs in sample	61
Oscillating CN (2 and 3 states)	7, 11
CN segments	16
FDR fragment joints	0.48
FDR chr. breakp. enrich.	0
Linked to chrs	
Purity, ploidy	0.94, 4.27

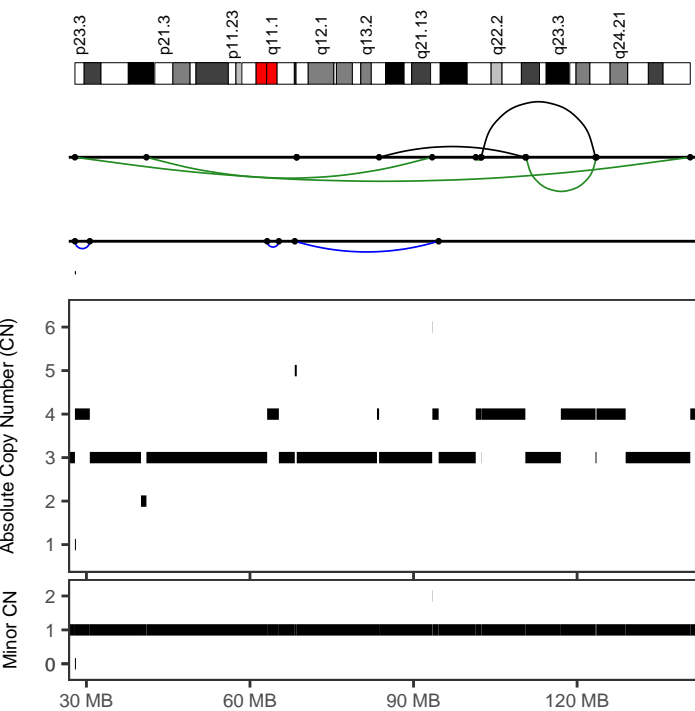

ICGC_MB160	
Cancer type	CNS-Medullo
Position	8:41002272-123551081
Type	With other complex events
Interleaved intrachr. SVs	6
Total SVs (intrachr. + transl.)	6
SV types	DEL: 0; DUP: 1; h2hiINV: 2; t2tiINV: 3; TRA: 0
SVs in sample	16
Oscillating CN (2 and 3 states)	9, 9
CN segments	17
FDR fragment joints	0.59
FDR chr. breakp. enrich.	0
Linked to chrs	
Purity, ploidy	0.67, 3.9

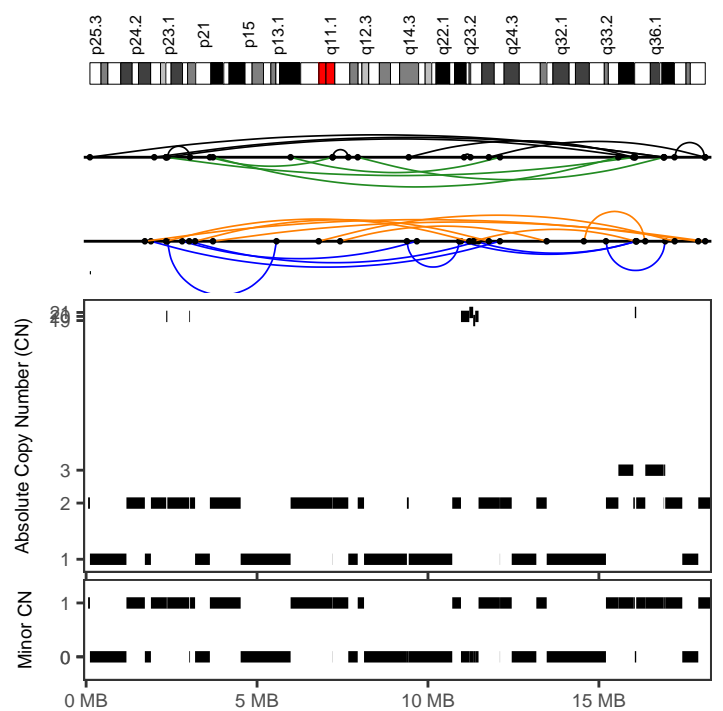

ICGC_MB165	
Cancer type	CNS-Medullo
Position	2:111074-18111365
Type	With other complex events
Interleaved intrachr. SVs	30
Total SVs (intrachr. + transl.)	30
SV types	DEL: 8; DUP: 8; h2hiINV: 9; t2tiINV: 5; TRA: 0
SVs in sample	98
Oscillating CN (2 and 3 states)	13, 22
CN segments	41
FDR fragment joints	0.83
FDR chr. breakp. enrich.	0
Linked to chrs	
Purity, ploidy	0.39, 1.87

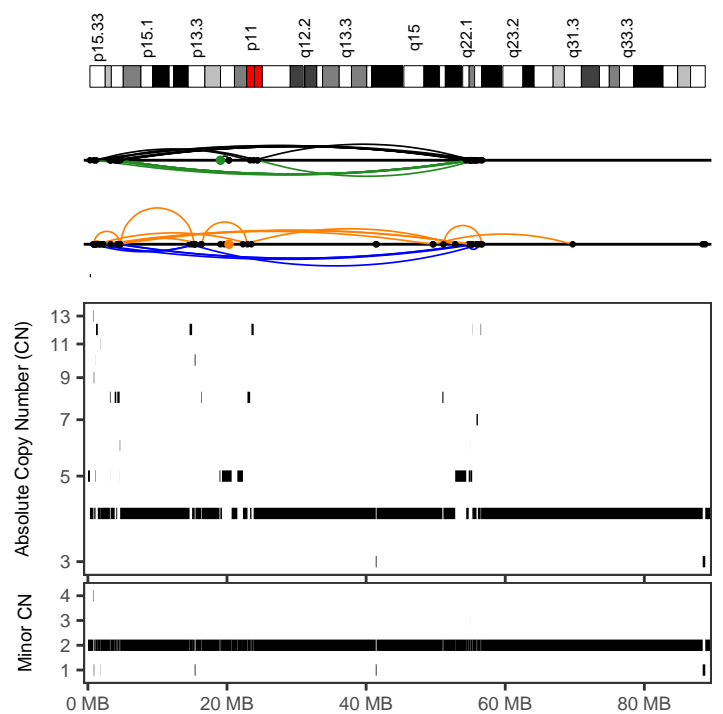
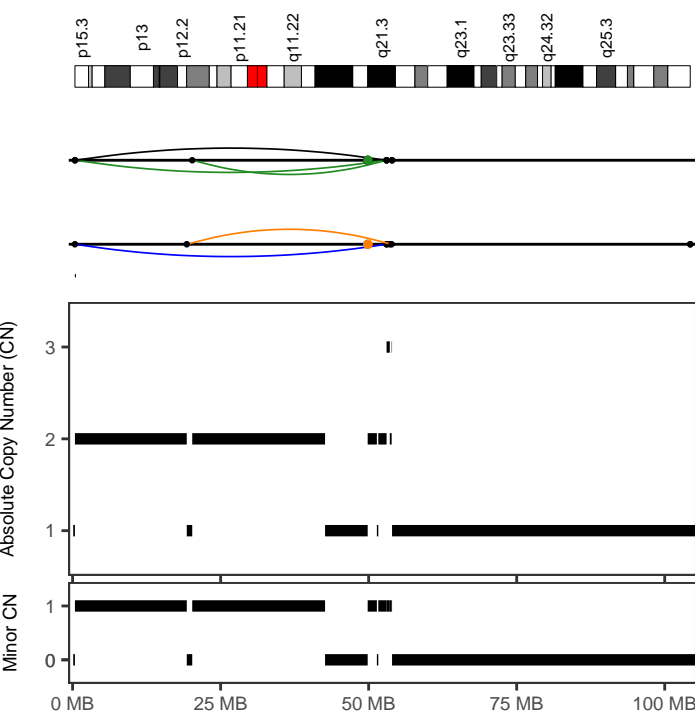
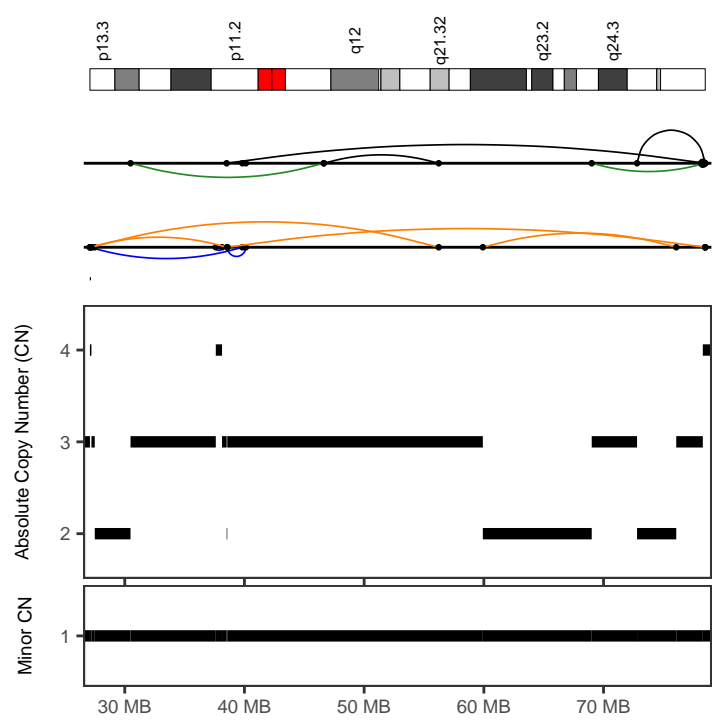
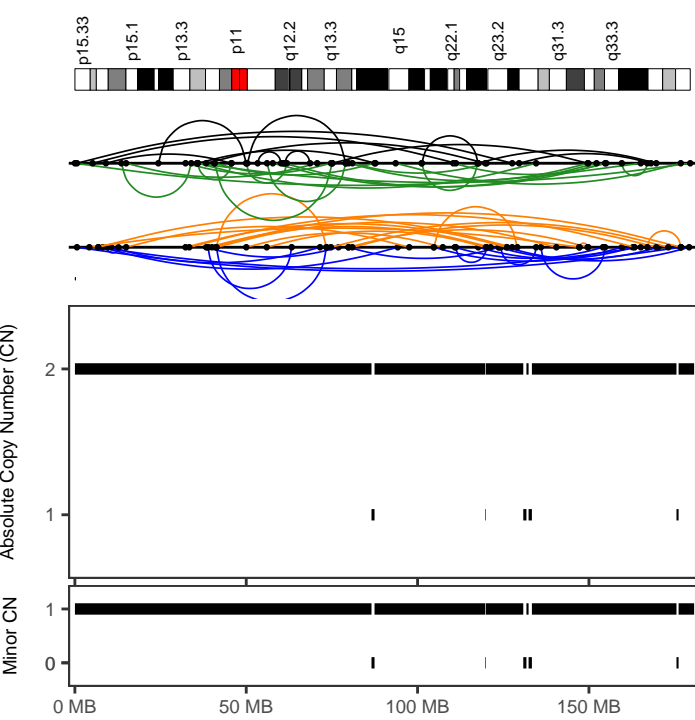

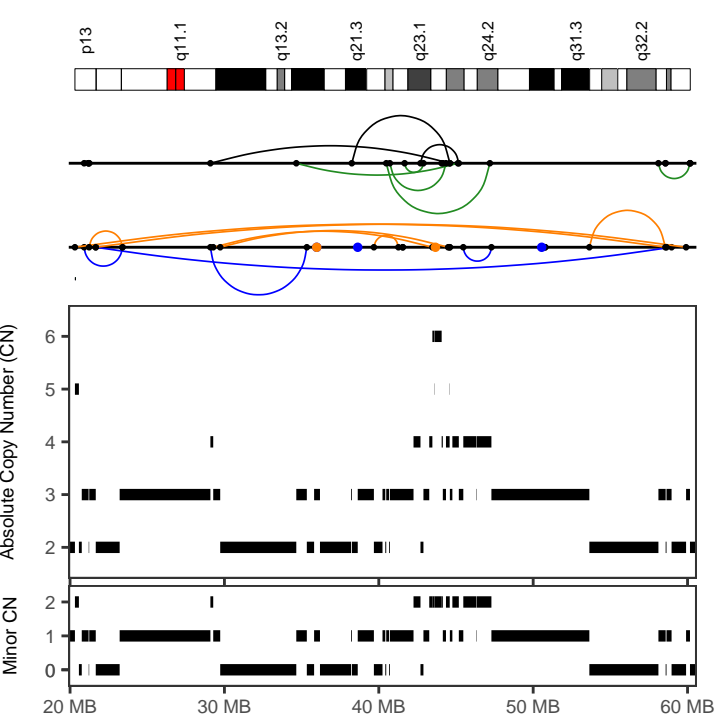

ICGC_MB34	
Cancer type	CNS-Medullo
Position	14:29090292-47295794
Type	With other complex events
Interleaved intrachr. SVs	13
Total SVs (intrachr. + transl.)	17
SV types	DEL: 4; DUP: 2; h2hINV: 3; t2tINV: 4; TRA: 4
SVs in sample	242
Oscillating CN (2 and 3 states)	15, 15
CN segments	35
FDR fragment joints	0.88
FDR chr. breakp. enrich.	0
Linked to chrs	22:18004707-43092533;
Purity, ploidy	0.97, 3.62

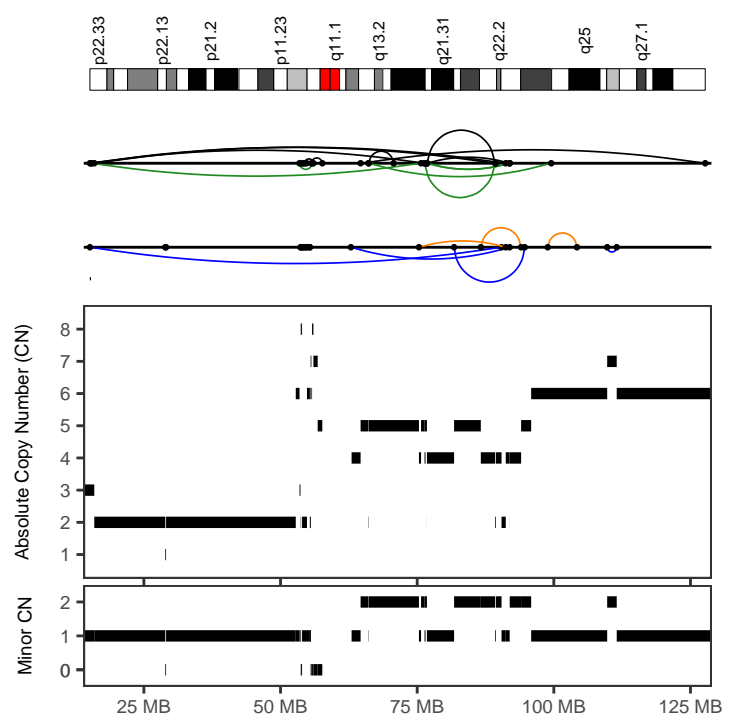

ICGC_MB34	
Cancer type	CNS-Medullo
Position	X:15128807-127701065
Type	With other complex events
Interleaved intrachr. SVs	17
Total SVs (intrachr. + transl.)	17
SV types	DEL: 3; DUP: 3; h2hINV: 6; t2tINV: 5; TRA: 0
SVs in sample	242
Oscillating CN (2 and 3 states)	7, 10
CN segments	41
FDR fragment joints	0.74
FDR chr. breakp. enrich.	0
Linked to chrs	
Purity, ploidy	0.97, 3.62

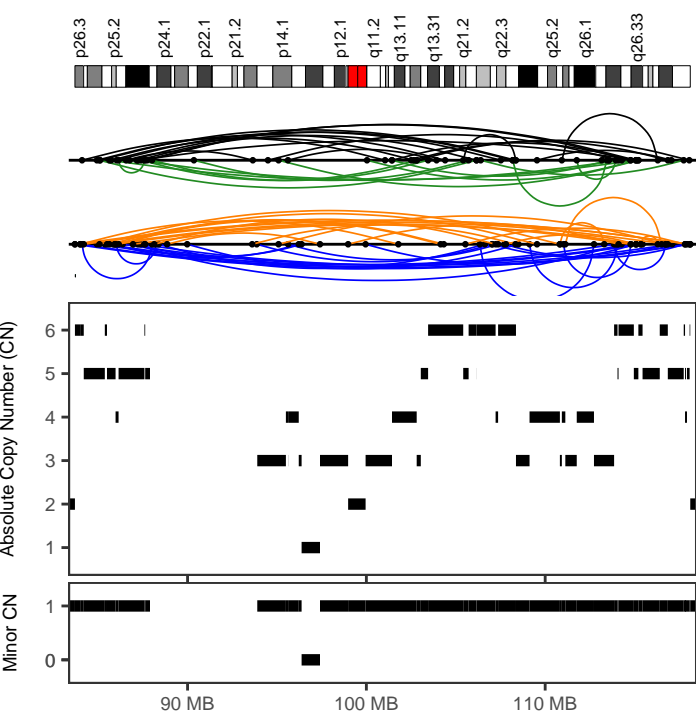

ICGC_MB81	
Cancer type	CNS-Medullo
Position	3:83993082-118079412
Type	With other complex events
Interleaved intrachr. SVs	74
Total SVs (intrachr. + transl.)	74
SV types	DEL: 20; DUP: 21; h2hINV: 20; t2tINV: 13; TRA: 0
SVs in sample	91
Oscillating CN (2 and 3 states)	10, 21
CN segments	48
FDR fragment joints	0.64
FDR chr. breakp. enrich.	0
Linked to chrs	
Purity, ploidy	0.97, 2.02

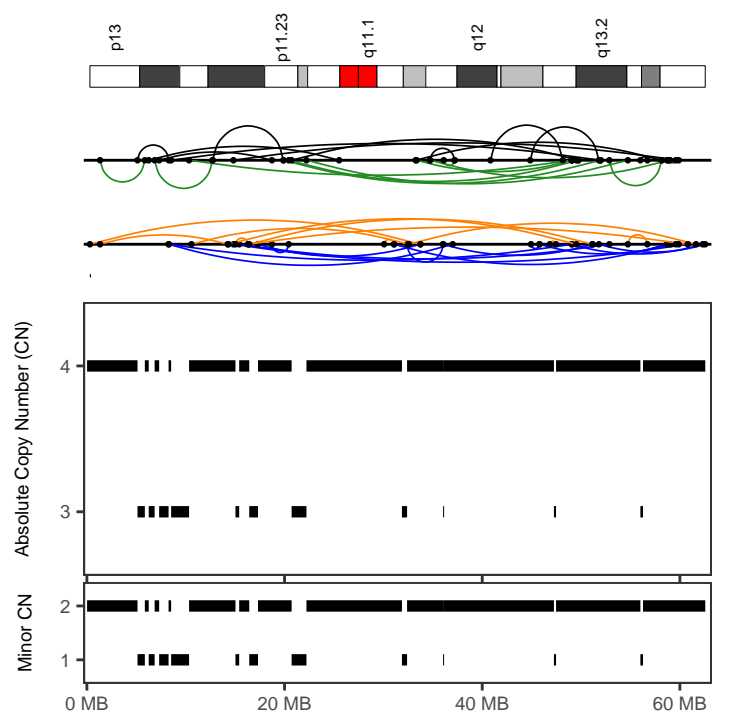

ICGC_MB83	
Cancer type	CNS-Medullo
Position	20:305936-62568476
Type	After polyploidization
Interleaved intrachr. SVs	47
Total SVs (intrachr. + transl.)	47
SV types	DEL: 11; DUP: 12; h2hINV: 13; t2tINV: 11; TRA: 0
SVs in sample	58
Oscillating CN (2 and 3 states)	23, 23
CN segments	23
FDR fragment joints	0.98
FDR chr. breakp. enrich.	0
Linked to chrs	
Purity, ploidy	0.8, 4.45

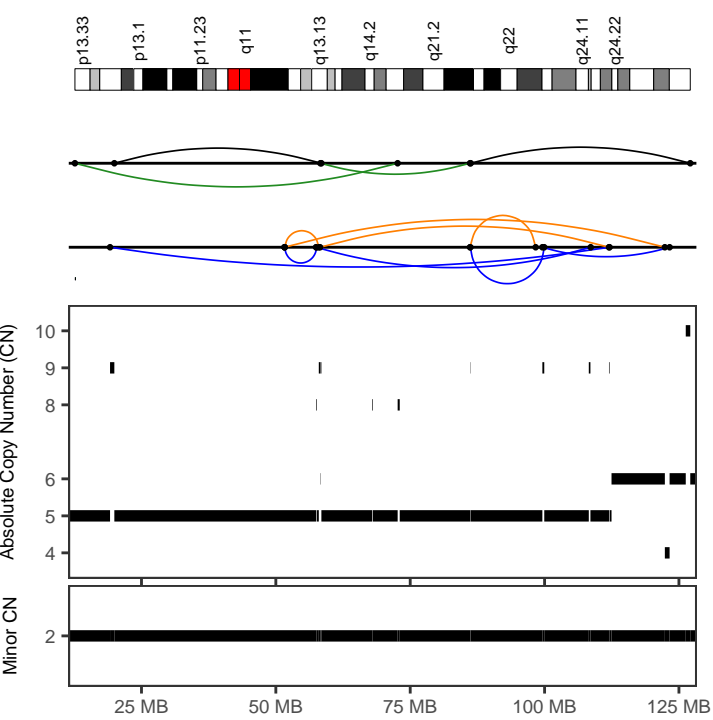

ICGC_MB94	
Cancer type	CNS-Medullo
Position	12:12616089-127105460
Type	With other complex events
Interleaved intrachr. SVs	13
Total SVs (intrachr. + transl.)	13
SV types	DEL: 4; DUP: 5; h2hiINV: 2; t2tiINV: 2; TRA: 0
SVs in sample	30
Oscillating CN (2 and 3 states)	9, 21
CN segments	26
FDR fragment joints	0.64
FDR chr. breakp. enrich.	0
Linked to chrs	
Purity, ploidy	0.95, 3.96

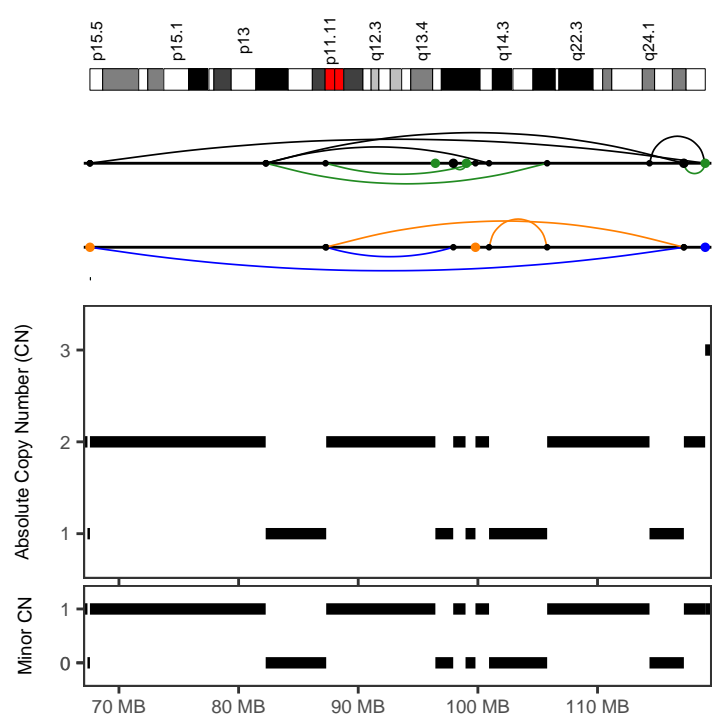

70939245-41e0-4845-a473-5fef719b9828	
Cancer type	CNS-Oligo
Position	11:67579787-119004447
Type	Canonical without polyploidization
Interleaved intrachr. SVs	10
Total SVs (intrachr. + transl.)	18
SV types	DEL: 2; DUP: 1; h2hiINV: 3; t2tiINV: 4; TRA: 8
SVs in sample	62
Oscillating CN (2 and 3 states)	11, 12
CN segments	12
FDR fragment joints	0.64
FDR chr. breakp. enrich.	0
Linked to chrs	
Purity, ploidy	0.8, 2.06

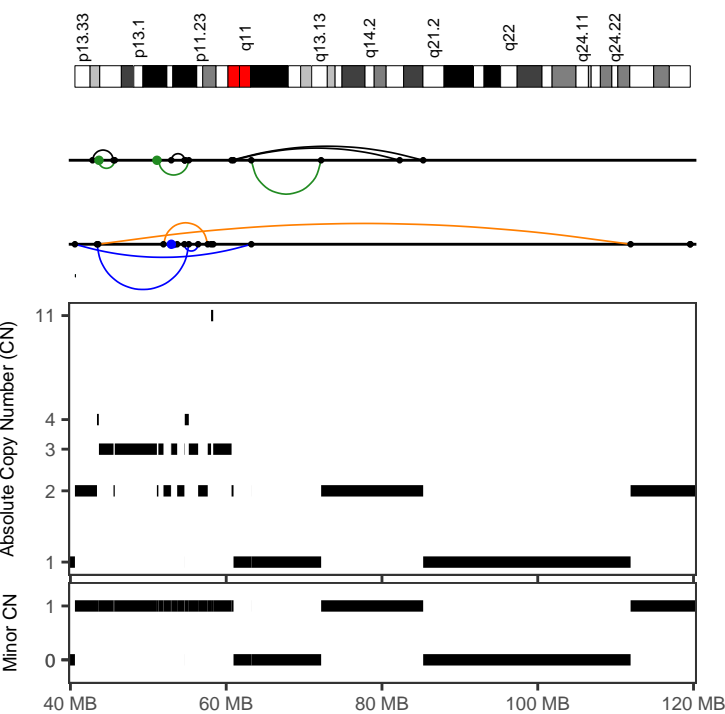

a5f851c5-6130-4ea1-9f86-be59331a92f7	
Cancer type	CNS-Oligo
Position	12:40577459-111918430
Type	With other complex events
Interleaved intrachr. SVs	13
Total SVs (intrachr. + transl.)	16
SV types	DEL: 2; DUP: 4; h2hiINV: 4; t2tiINV: 3; TRA: 3
SVs in sample	48
Oscillating CN (2 and 3 states)	11, 14
CN segments	29
FDR fragment joints	0.88
FDR chr. breakp. enrich.	0
Linked to chrs	
Purity, ploidy	0.93, 1.83

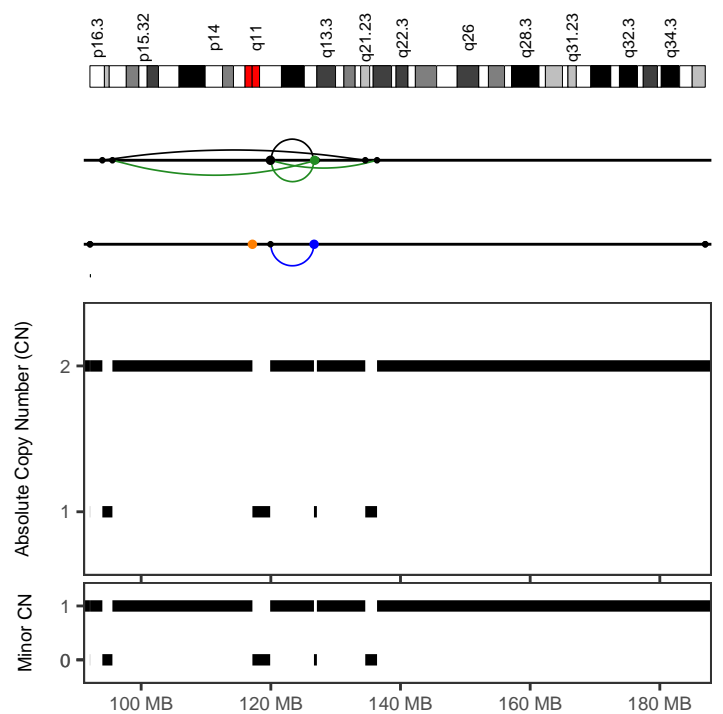

300ff5a-0f61-402d-b845-3938ba7b1294	
Cancer type	ColoRect-AdenoCA
Position	4:94012474-136381345
Type	Canonical without polyploidization
Interleaved intrachr. SVs	3
Total SVs (intrachr. + transl.)	10
SV types	DEL: 0; DUP: 1; h2hiINV: 2; t2tiINV: 3; TRA: 4
SVs in sample	51
Oscillating CN (2 and 3 states)	8, 8
CN segments	8
FDR fragment joints	0.59
FDR chr. breakp. enrich.	0
Linked to chrs	
Purity, ploidy	0.85, 2.14

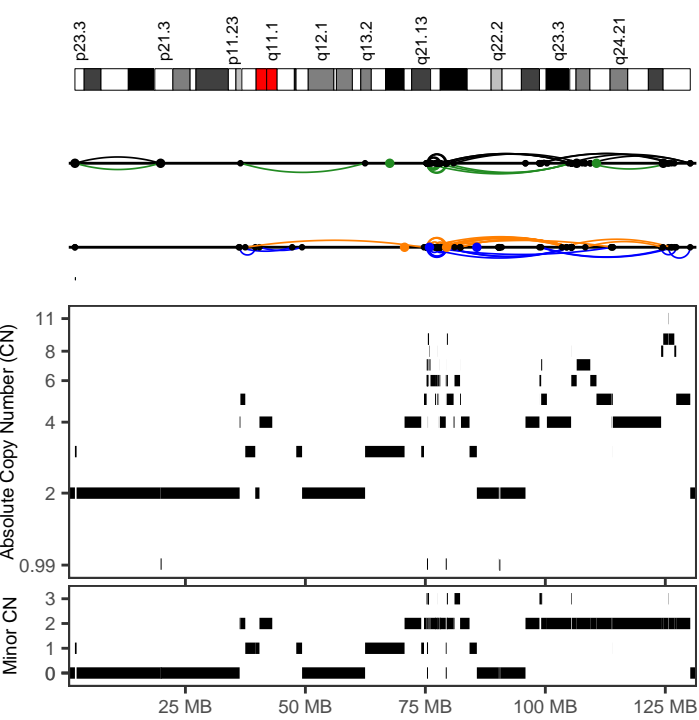

5116e3b4-2bac-40f5-8046-b9c1783faaa5

Cancer type	ColoRect-AdenoCA
Position	8:75252026-130197825
Type	With other complex events
Interleaved intrachr. SVs	77
Total SVs (intrachr. + transl.)	83
SV types	DEL: 25; DUP: 17; h2hINV: 19; t2tINV: 16; TRA: 6
SVs in sample	322
Oscillating CN (2 and 3 states)	7, 8
CN segments	78
FDR fragment joints	0.64
FDR chr. breakp. enrich.	0
Linked to chrs	
Purity, ploidy	0.5, 3.09

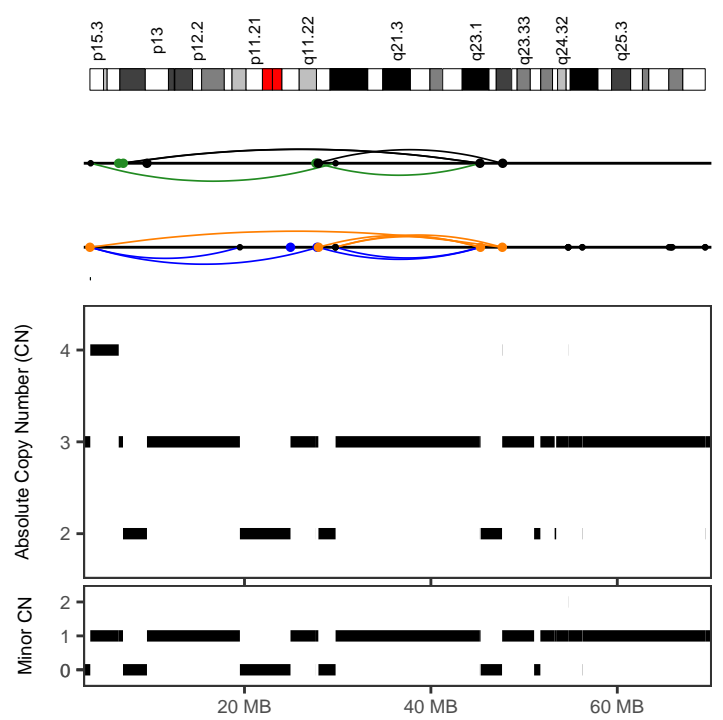

5116e3b4-2bac-40f5-8046-b9c1783faaa5

Cancer type	ColoRect-AdenoCA
Position	10:3416561-47660152
Type	Canonical without polyploidization
Interleaved intrachr. SVs	15
Total SVs (intrachr. + transl.)	27
SV types	DEL: 5; DUP: 5; h2hINV: 3; t2tINV: 2; TRA: 12
SVs in sample	322
Oscillating CN (2 and 3 states)	18, 20
CN segments	22
FDR fragment joints	0.69
FDR chr. breakp. enrich.	0
Linked to chrs	11:4624293-78623113;
Purity, ploidy	0.5, 3.09

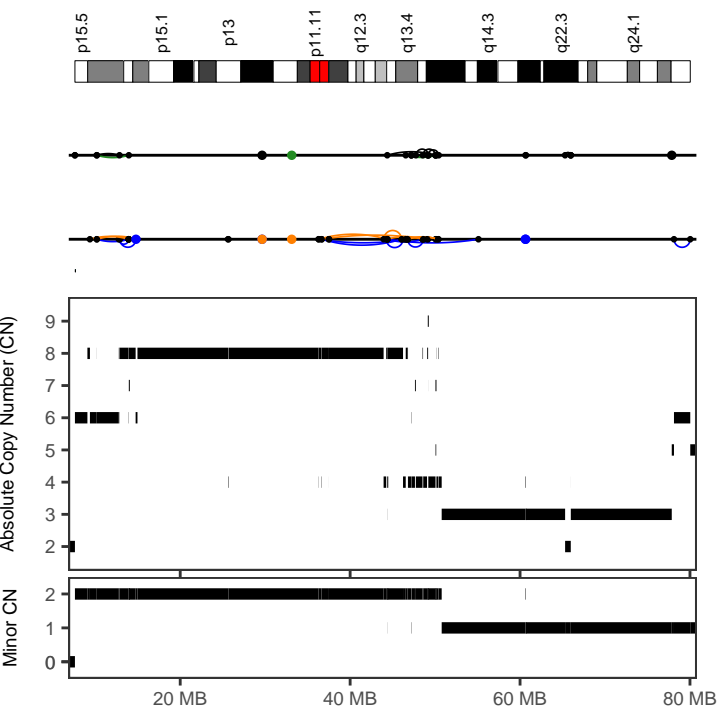

74a0264d-1d31-430d-9a88-e7334c8aa96c

Cancer type	ColoRect-AdenoCA
Position	11:36286027-55106614
Type	With other complex events
Interleaved intrachr. SVs	22
Total SVs (intrachr. + transl.)	22
SV types	DEL: 6; DUP: 9; h2hINV: 4; t2tINV: 3; TRA: 0
SVs in sample	184
Oscillating CN (2 and 3 states)	9, 10
CN segments	38
FDR fragment joints	0.59
FDR chr. breakp. enrich.	0
Linked to chrs	
Purity, ploidy	0.71, 3.06

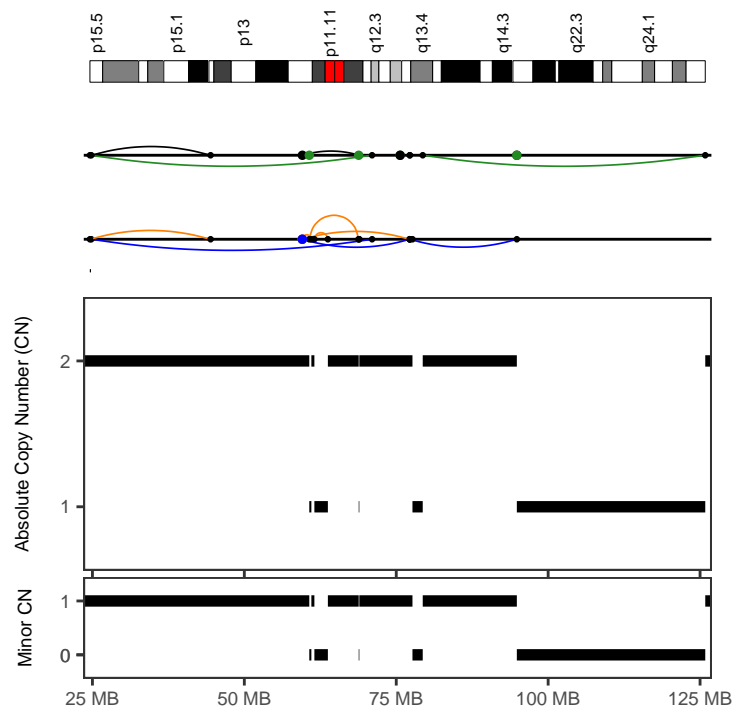

7d8eab0a-e6c8-4449-9ebf-50c41db94a06

Cancer type	ColoRect-AdenoCA
Position	11:24587264-77217999
Type	Canonical without polyploidization
Interleaved intrachr. SVs	10
Total SVs (intrachr. + transl.)	18
SV types	DEL: 5; DUP: 2; h2hINV: 2; t2tINV: 1; TRA: 8
SVs in sample	170
Oscillating CN (2 and 3 states)	7, 7
CN segments	7
FDR fragment joints	0.59
FDR chr. breakp. enrich.	0
Linked to chrs	16:6213112-6590911;17:18897943-41926222
Purity, ploidy	0.7, 2.02

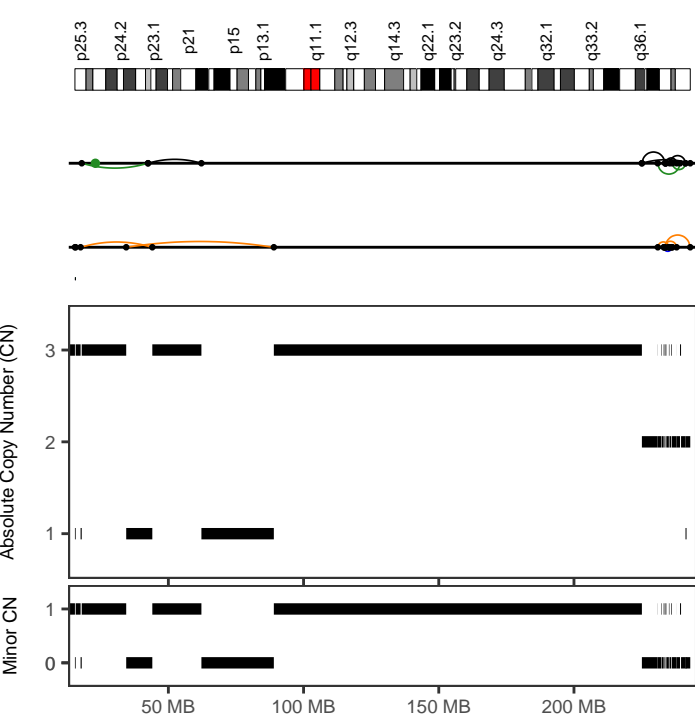

84e34cf2-b3bb-4a1a-8fb7-6c2c604c4008

Cancer type	ColoRect-AdenoCA
Position	2:225114384-242999441
Type	Canonical without polyploidization
Interleaved intrachr. SVs	12
Total SVs (intrachr. + transl.)	12
SV types	DEL: 3; DUP: 3; h2hiINV: 3; t2tiINV: 3; TRA: 0
SVs in sample	96
Oscillating CN (2 and 3 states)	23, 25
CN segments	25
FDR fragment joints	1
FDR chr. breakp. enrich.	0
Linked to chrs	
Purity, ploidy	0.88, 2.09

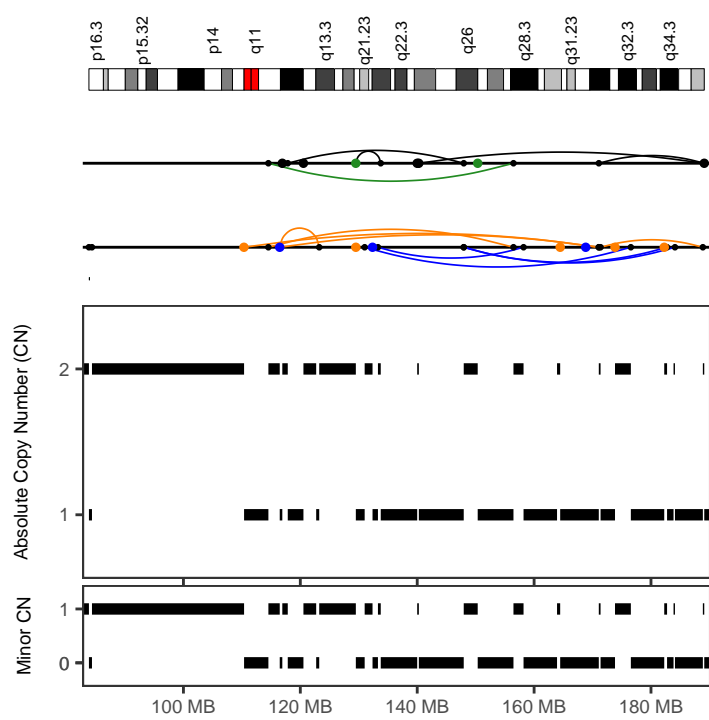

84e34cf2-b3bb-4a1a-8fb7-6c2c604c4008

Cancer type	ColoRect-AdenoCA
Position	4:110377459-189112406
Type	Canonical without polyploidization
Interleaved intrachr. SVs	14
Total SVs (intrachr. + transl.)	28
SV types	DEL: 5; DUP: 4; h2hiINV: 4; t2tiINV: 1; TRA: 14
SVs in sample	96
Oscillating CN (2 and 3 states)	31, 31
CN segments	31
FDR fragment joints	0.64
FDR chr. breakp. enrich.	0
Linked to chrs	
Purity, ploidy	0.88, 2.09

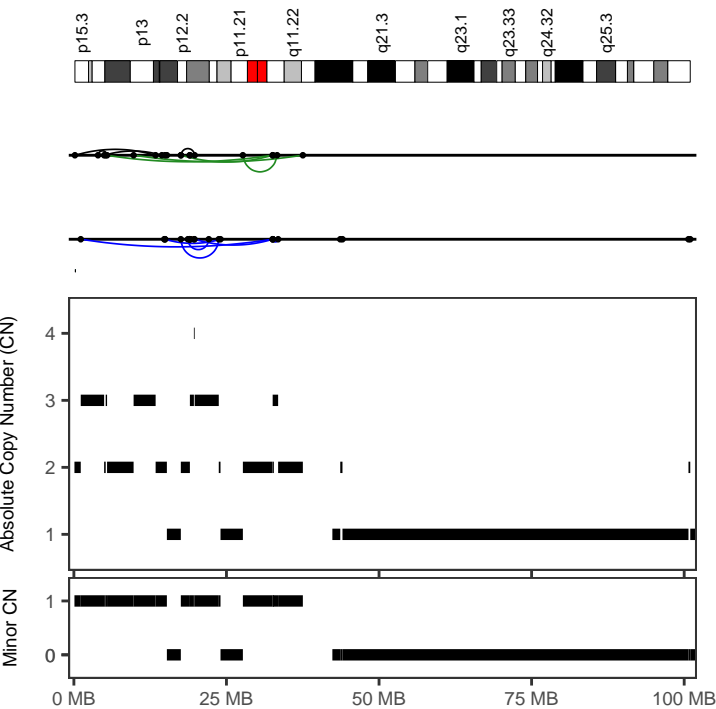

857a5889-19e7-4208-8362-f1377c408037

Cancer type	ColoRect-AdenoCA
Position	10:170347-37518119
Type	With other complex events
Interleaved intrachr. SVs	16
Total SVs (intrachr. + transl.)	16
SV types	DEL: 0; DUP: 7; h2hiINV: 5; t2tiINV: 4; TRA: 0
SVs in sample	47
Oscillating CN (2 and 3 states)	7, 20
CN segments	20
FDR fragment joints	0.48
FDR chr. breakp. enrich.	0
Linked to chrs	
Purity, ploidy	0.73, 1.75

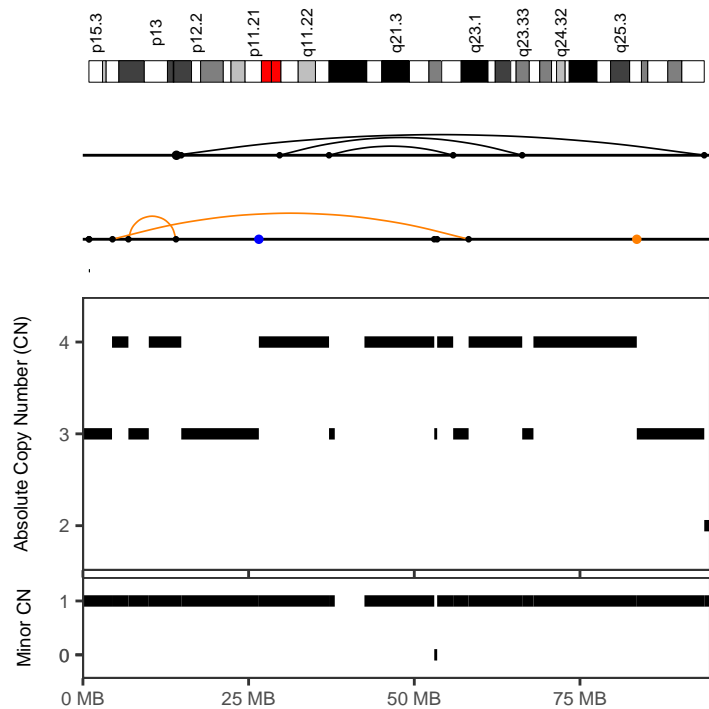

a512701f-88bb-4b05-8c94-fd285b9dd13e

Cancer type	ColoRect-AdenoCA
Position	10:4459777-93753340
Type	After polyploidization
Interleaved intrachr. SVs	4
Total SVs (intrachr. + transl.)	7
SV types	DEL: 2; DUP: 0; h2hiINV: 2; t2tiINV: 0; TRA: 3
SVs in sample	134
Oscillating CN (2 and 3 states)	14, 15
CN segments	15
FDR fragment joints	0.59
FDR chr. breakp. enrich.	0.18
Linked to chrs	
Purity, ploidy	0.8, 2.77

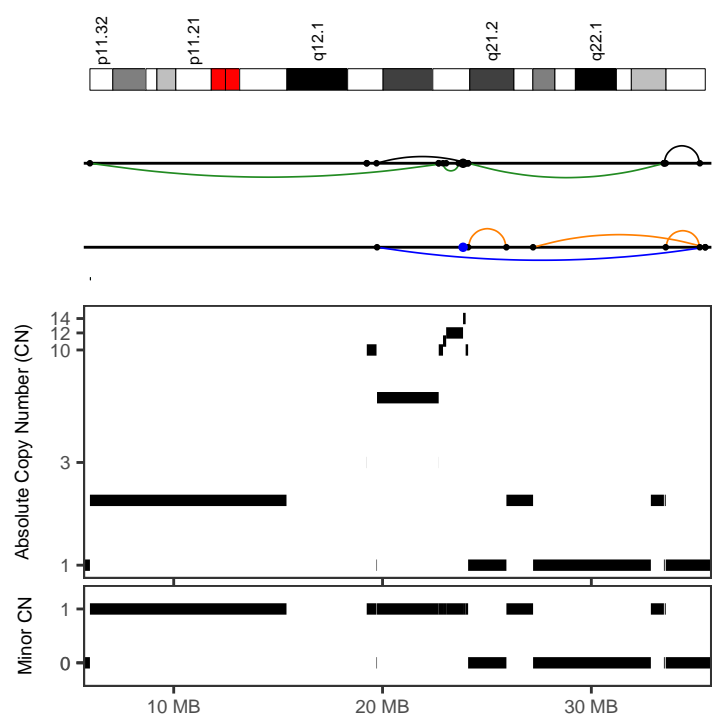
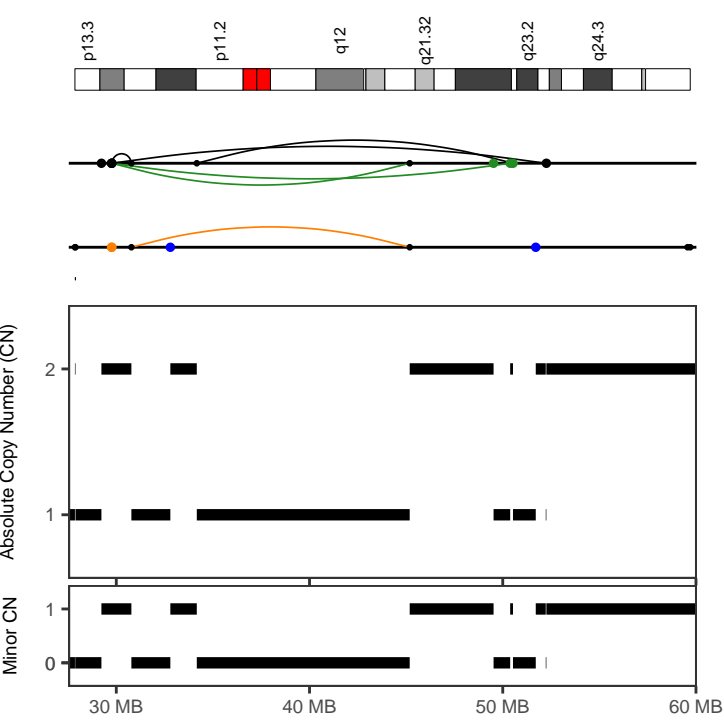

d3b7ada6-5395-4212-a921-8e97c92b605d

Cancer type	ColoRect-AdenoCA
Position	17:29755964-52225944
Type	Canonical without polyploidization
Interleaved intrachr. SVs	6
Total SVs (intrachr. + transl.)	14
SV types	DEL: 1; DUP: 0; h2hiINV: 2; t2tiINV: 3; TRA: 8
SVs in sample	73
Oscillating CN (2 and 3 states)	10, 10
CN segments	10
FDR fragment joints	0.59
FDR chr. breakp. enrich.	0
Linked to chrs	
Purity, ploidy	0.61, 1.85

d3b7ada6-5395-4212-a921-8e97c92b605d

Cancer type	ColoRect-AdenoCA
Position	18:5986794-35455161
Type	With other complex events
Interleaved intrachr. SVs	9
Total SVs (intrachr. + transl.)	11
SV types	DEL: 2; DUP: 1; h2hiINV: 3; t2tiINV: 3; TRA: 2
SVs in sample	73
Oscillating CN (2 and 3 states)	7, 7
CN segments	18
FDR fragment joints	0.83
FDR chr. breakp. enrich.	0
Linked to chrs	
Purity, ploidy	0.61, 1.85

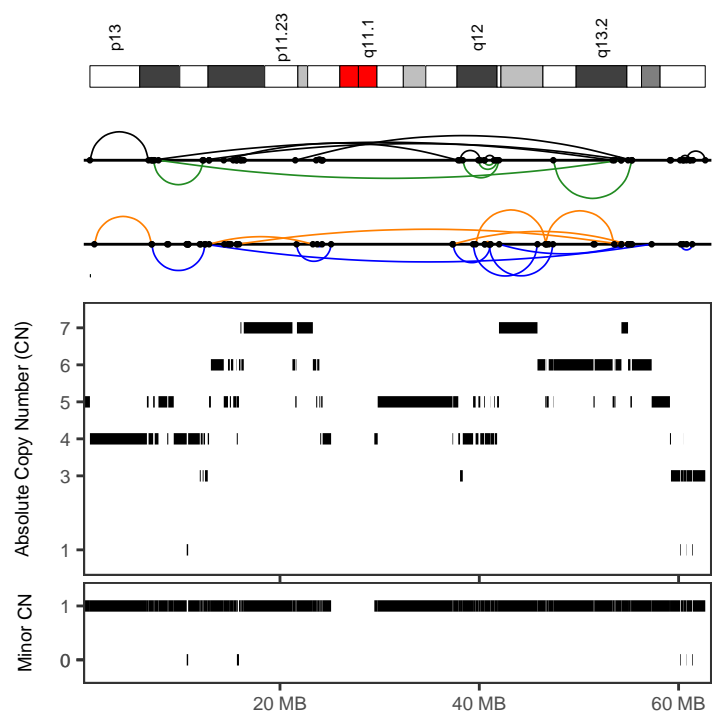
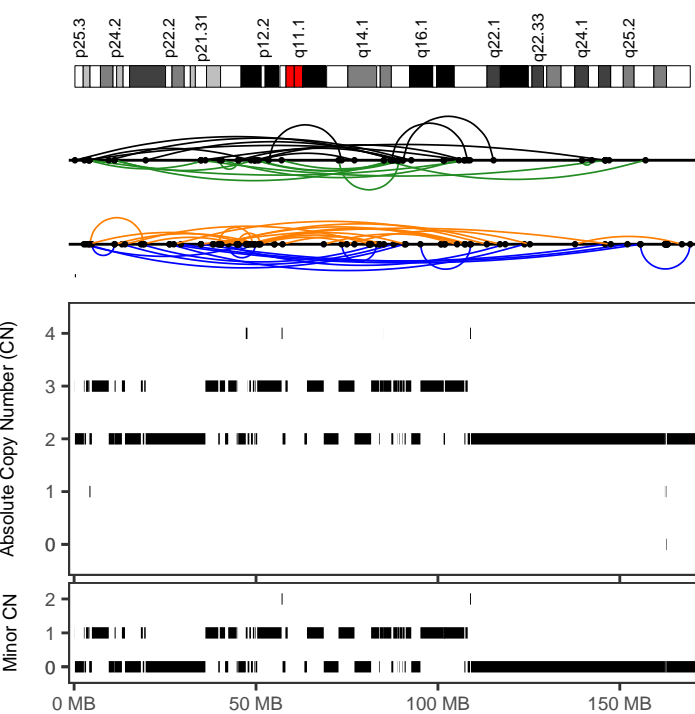

dca004bf-9c14-45a1-b186-ab3759f6c7fe

Cancer type	ColoRect-AdenoCA
Position	6:221993-169360831
Type	With other complex events
Interleaved intrachr. SVs	63
Total SVs (intrachr. + transl.)	63
SV types	DEL: 22; DUP: 15; h2hiINV: 14; t2tiINV: 12; TRA: 0
SVs in sample	153
Oscillating CN (2 and 3 states)	23, 36
CN segments	87
FDR fragment joints	0.59
FDR chr. breakp. enrich.	0
Linked to chrs	
Purity, ploidy	0.62, 2.64

e8ec26bd-c88d-42b9-ac8a-ab121b8140f8

Cancer type	ColoRect-AdenoCA
Position	20:7138898-57297995
Type	With other complex events
Interleaved intrachr. SVs	32
Total SVs (intrachr. + transl.)	32
SV types	DEL: 7; DUP: 9; h2hiINV: 9; t2tiINV: 7; TRA: 0
SVs in sample	94
Oscillating CN (2 and 3 states)	13, 19
CN segments	80
FDR fragment joints	0.94
FDR chr. breakp. enrich.	0
Linked to chrs	
Purity, ploidy	0.82, 2.5

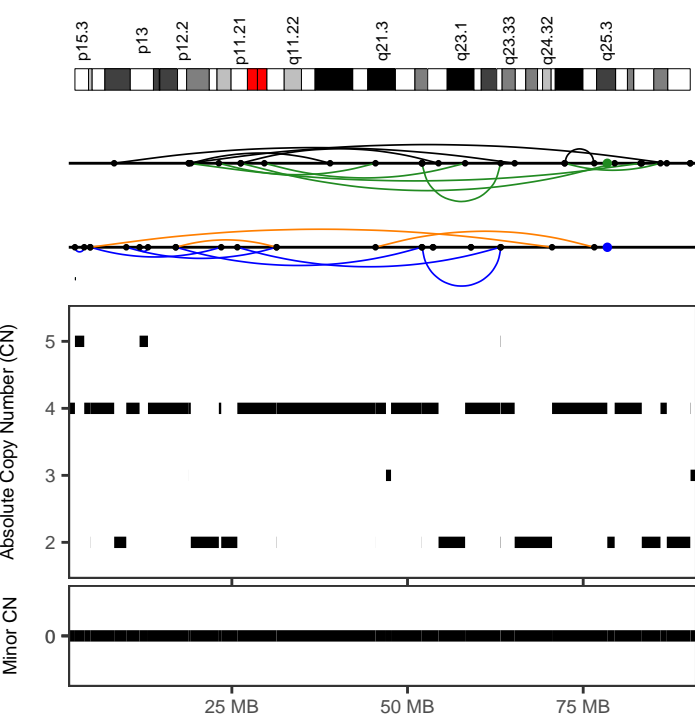

f87c6dcc-1a9e-4df5-962c-1f946e2611f8

Cancer type	ColoRect-AdenoCA
Position	10:4835843-86898602
Type	With other complex events
Interleaved intrachr. SVs	20
Total SVs (intrachr. + transl.)	22
SV types	DEL: 3; DUP: 5; h2hINV: 6; t2tINV: 6; TRA: 2
SVs in sample	116
Oscillating CN (2 and 3 states)	9, 19
CN segments	32
FDR fragment joints	0.83
FDR chr. breakp. enrich.	0
Linked to chrs	
Purity, ploidy	0.71, 3.69

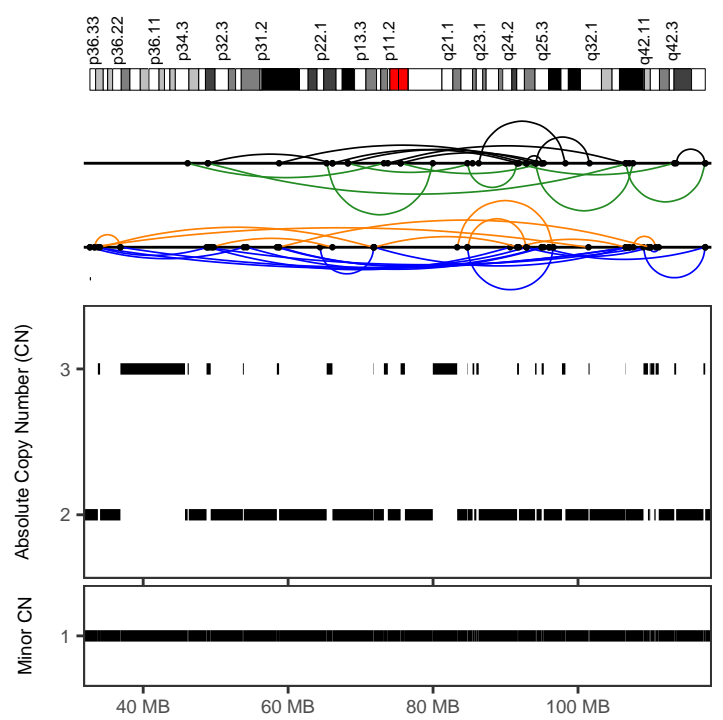

1388bba1-02ba-40df-93e5-c3d58b7bbae0

Cancer type	ColoRect-AdenoCA
Position	1:32651575-117559110
Type	Canonical without polyploidization
Interleaved intrachr. SVs	44
Total SVs (intrachr. + transl.)	44
SV types	DEL: 10; DUP: 16; h2hINV: 9; t2tINV: 9; TRA: 0
SVs in sample	306
Oscillating CN (2 and 3 states)	53, 53
CN segments	53
FDR fragment joints	0.59
FDR chr. breakp. enrich.	0
Linked to chrs	
Purity, ploidy	0.82, 2.94

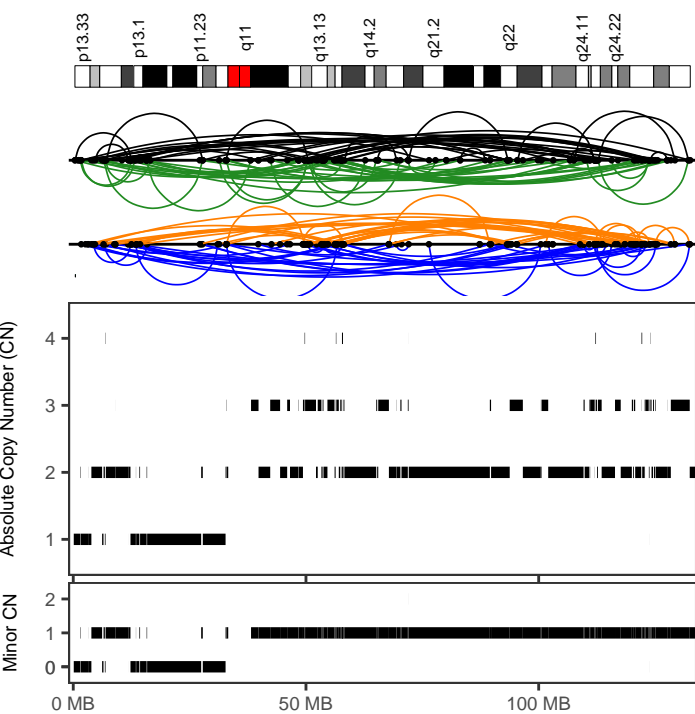

1388bba1-02ba-40df-93e5-c3d58b7bbae0

Cancer type	ColoRect-AdenoCA
Position	12:361015-132561817
Type	With other complex events
Interleaved intrachr. SVs	179
Total SVs (intrachr. + transl.)	179
SV types	DEL: 42; DUP: 44; h2hINV: 46; t2tINV: 47; TRA: 0
SVs in sample	306
Oscillating CN (2 and 3 states)	17, 49
CN segments	129
FDR fragment joints	0.97
FDR chr. breakp. enrich.	0
Linked to chrs	
Purity, ploidy	0.82, 2.94

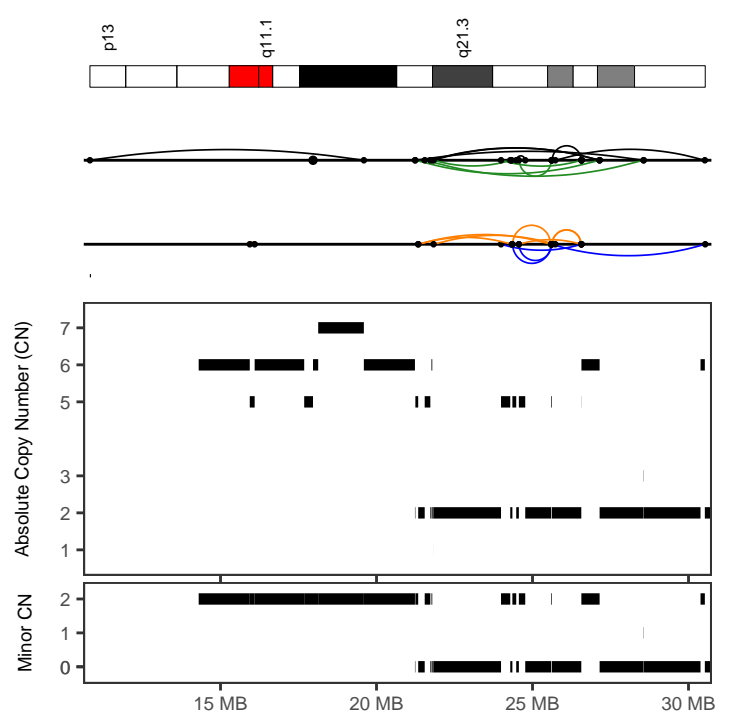

1388bba1-02ba-40df-93e5-c3d58b7bbae0

Cancer type	ColoRect-AdenoCA
Position	21:21231971-30536463
Type	With other complex events
Interleaved intrachr. SVs	23
Total SVs (intrachr. + transl.)	23
SV types	DEL: 7; DUP: 4; h2hINV: 7; t2tINV: 5; TRA: 0
SVs in sample	306
Oscillating CN (2 and 3 states)	10, 10
CN segments	24
FDR fragment joints	0.84
FDR chr. breakp. enrich.	0
Linked to chrs	
Purity, ploidy	0.82, 2.94

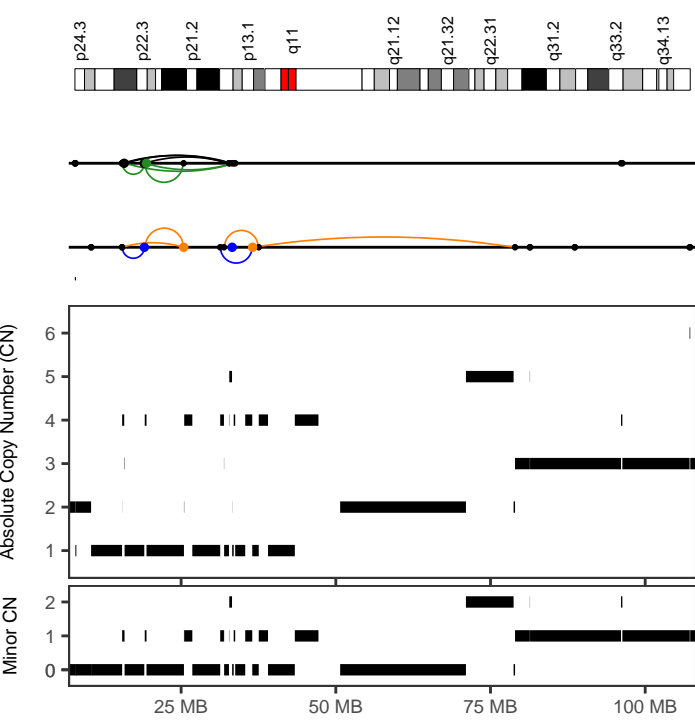

OCCAMS-AH-014

Cancer type	Eso-AdenoCA
Position	9:15450269-78965593
Type	With other complex events
Interleaved intrachr. SVs	14
Total SVs (intrachr. + transl.)	21
SV types	DEL: 5; DUP: 2; h2hINV: 3; t2tINV: 4; TRA: 7
SVs in sample	299
Oscillating CN (2 and 3 states)	8, 9
CN segments	29
FDR fragment joints	0.78
FDR chr. breakp. enrich.	0
Linked to chrs	
Purity, ploidy	0.49, 2.86

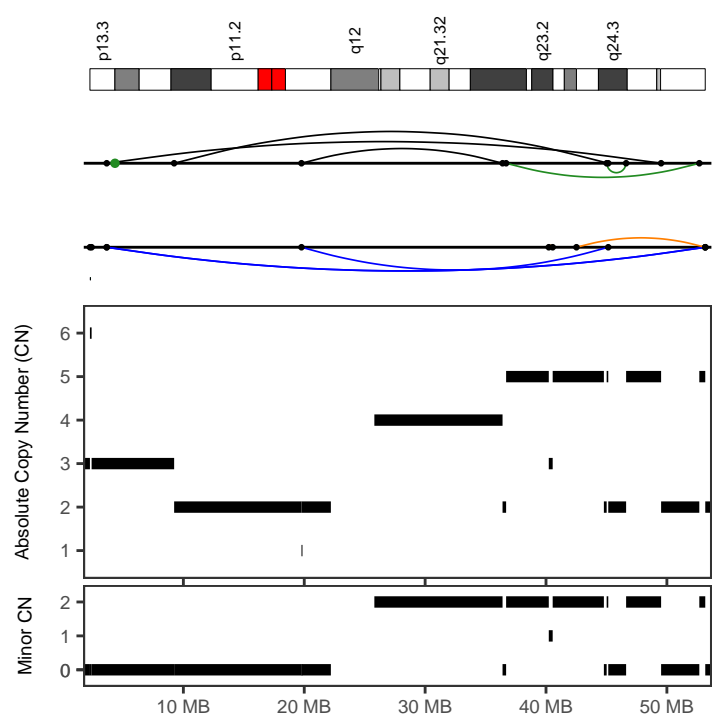

OCCAMS-AH-046

Cancer type	Eso-AdenoCA
Position	17:3658212-53172475
Type	With other complex events
Interleaved intrachr. SVs	9
Total SVs (intrachr. + transl.)	10
SV types	DEL: 1; DUP: 3; h2hINV: 3; t2tINV: 2; TRA: 1
SVs in sample	145
Oscillating CN (2 and 3 states)	8, 13
CN segments	16
FDR fragment joints	0.83
FDR chr. breakp. enrich.	0
Linked to chrs	
Purity, ploidy	0.37, 3.02

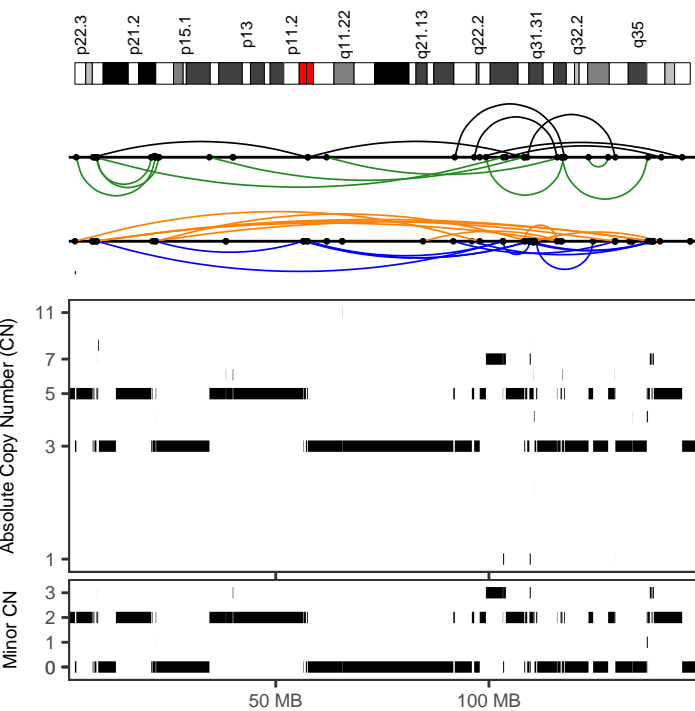

OCCAMS-AH-048

Cancer type	Eso-AdenoCA
Position	7:2901227-145317445
Type	With other complex events
Interleaved intrachr. SVs	41
Total SVs (intrachr. + transl.)	41
SV types	DEL: 10; DUP: 12; h2hINV: 10; t2tINV: 9; TRA: 0
SVs in sample	142
Oscillating CN (2 and 3 states)	12, 12
CN segments	89
FDR fragment joints	0.95
FDR chr. breakp. enrich.	0
Linked to chrs	
Purity, ploidy	0.38, 3.19

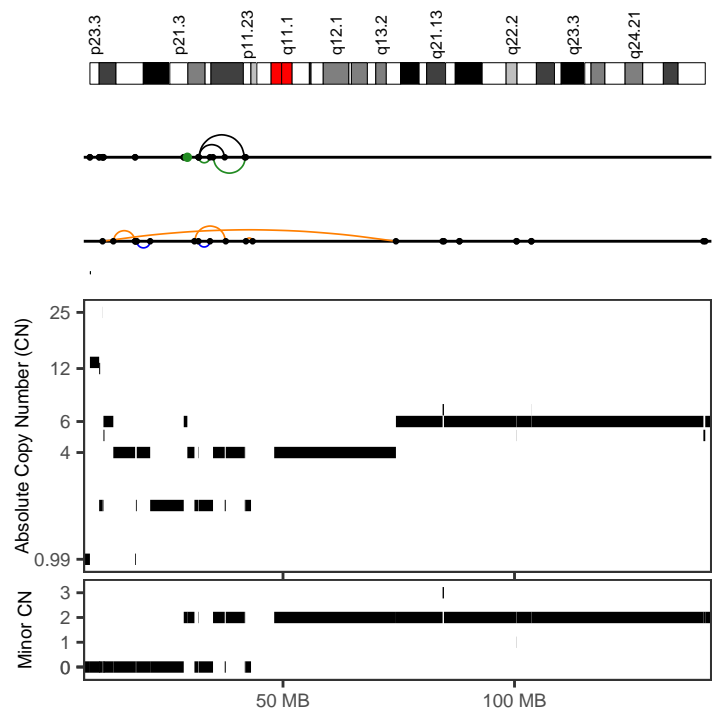

OCCAMS-AH-063

Cancer type	Eso-AdenoCA
Position	8:30876019-41958223
Type	Before polyploidization
Interleaved intrachr. SVs	6
Total SVs (intrachr. + transl.)	6
SV types	DEL: 1; DUP: 1; h2hINV: 2; t2tINV: 2; TRA: 0
SVs in sample	101
Oscillating CN (2 and 3 states)	8, 8
CN segments	8
FDR fragment joints	0.91
FDR chr. breakp. enrich.	0
Linked to chrs	
Purity, ploidy	0.55, 3.2

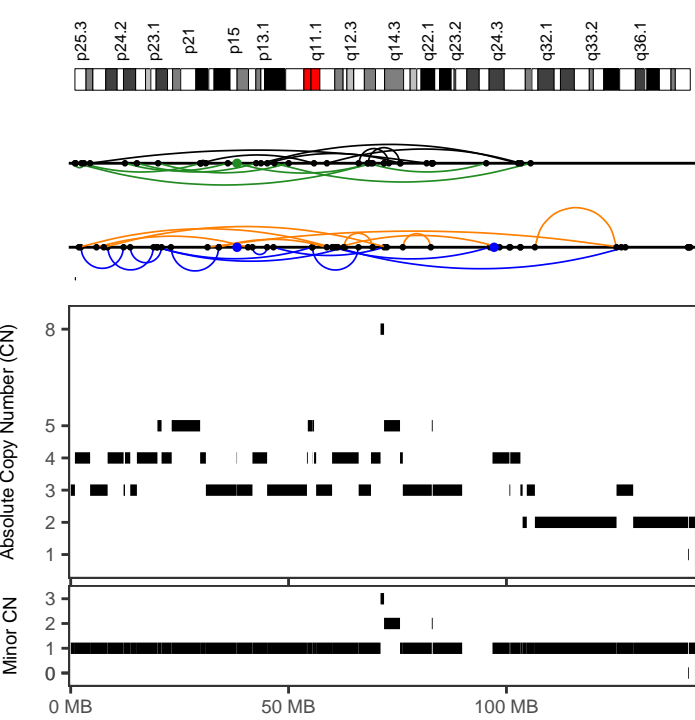

OCCAMS-AH-064	
Cancer type	Eso-AdenoCA
Position	2:968502-127296039
Type	With other complex events
Interleaved intrachr. SVs	36
Total SVs (intrachr. + transl.)	39
SV types	DEL: 8; DUP: 11; h2hINV: 8; t2tINV: 9; TRA: 3
SVs in sample	448
Oscillating CN (2 and 3 states)	7, 25
CN segments	39
FDR fragment joints	0.91
FDR chr. breakp. enrich.	0.25
Linked to chrs	
Purity, ploidy	0.65, 2.65

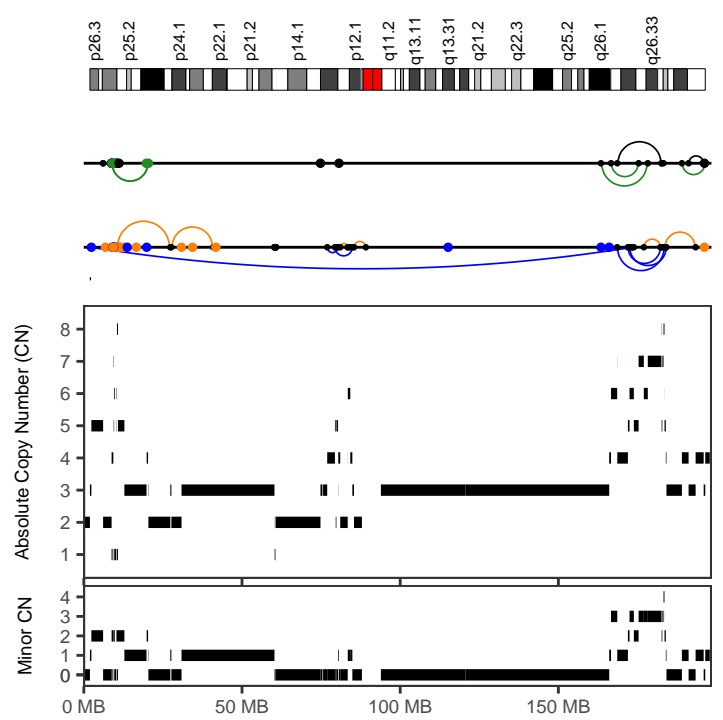

OCCAMS-AH-064	
Cancer type	Eso-AdenoCA
Position	3:1926043-196423191
Type	With other complex events
Interleaved intrachr. SVs	13
Total SVs (intrachr. + transl.)	53
SV types	DEL: 2; DUP: 5; h2hINV: 2; t2tINV: 4; TRA: 40
SVs in sample	448
Oscillating CN (2 and 3 states)	7, 9
CN segments	75
FDR fragment joints	0.64
FDR chr. breakp. enrich.	0
Linked to chrs	
Purity, ploidy	0.65, 2.65

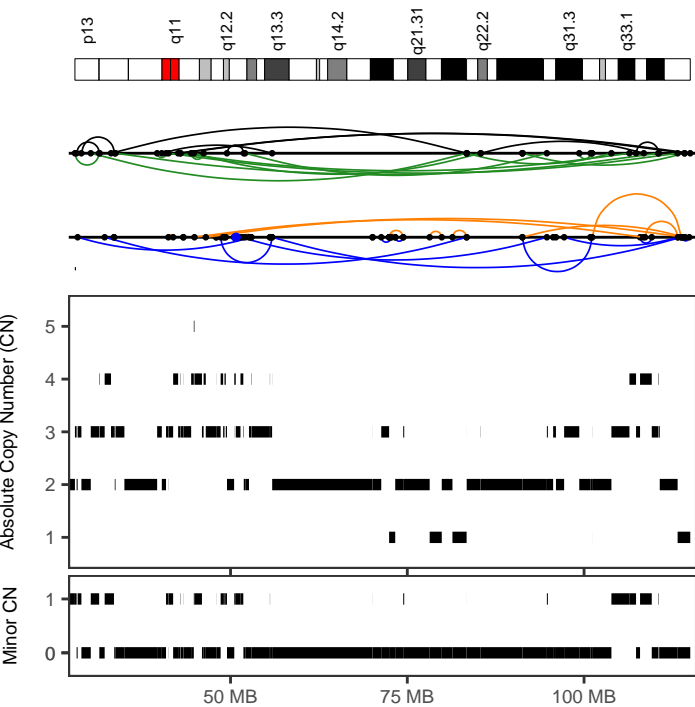

OCCAMS-AH-064	
Cancer type	Eso-AdenoCA
Position	13:27991549-115019710
Type	With other complex events
Interleaved intrachr. SVs	39
Total SVs (intrachr. + transl.)	40
SV types	DEL: 10; DUP: 9; h2hINV: 9; t2tINV: 11; TRA: 1
SVs in sample	448
Oscillating CN (2 and 3 states)	10, 34
CN segments	88
FDR fragment joints	0.98
FDR chr. breakp. enrich.	0
Linked to chrs	
Purity, ploidy	0.65, 2.65

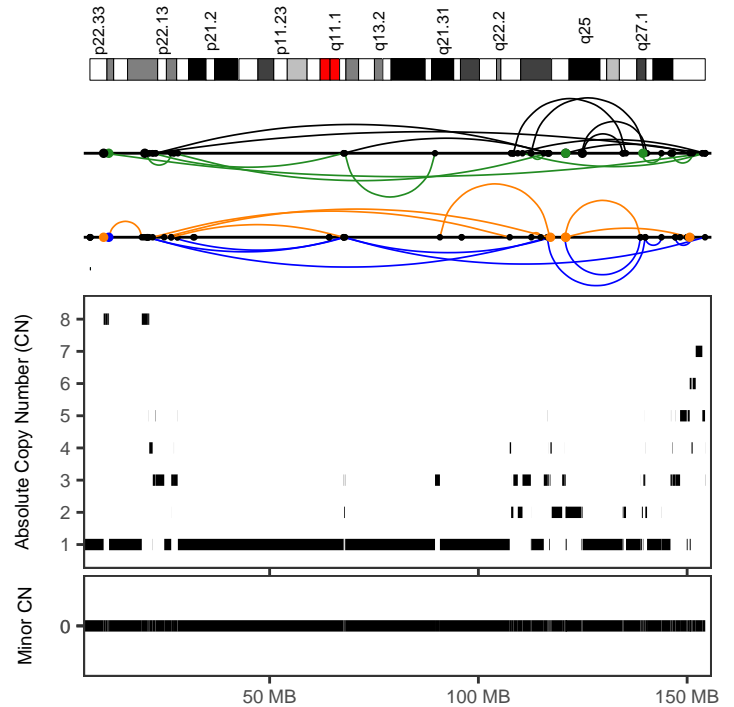

OCCAMS-AH-064	
Cancer type	Eso-AdenoCA
Position	X:10521537-154343000
Type	With other complex events
Interleaved intrachr. SVs	36
Total SVs (intrachr. + transl.)	47
SV types	DEL: 7; DUP: 9; h2hINV: 10; t2tINV: 10; TRA: 11
SVs in sample	448
Oscillating CN (2 and 3 states)	10, 15
CN segments	91
FDR fragment joints	0.91
FDR chr. breakp. enrich.	0
Linked to chrs	
Purity, ploidy	0.65, 2.65

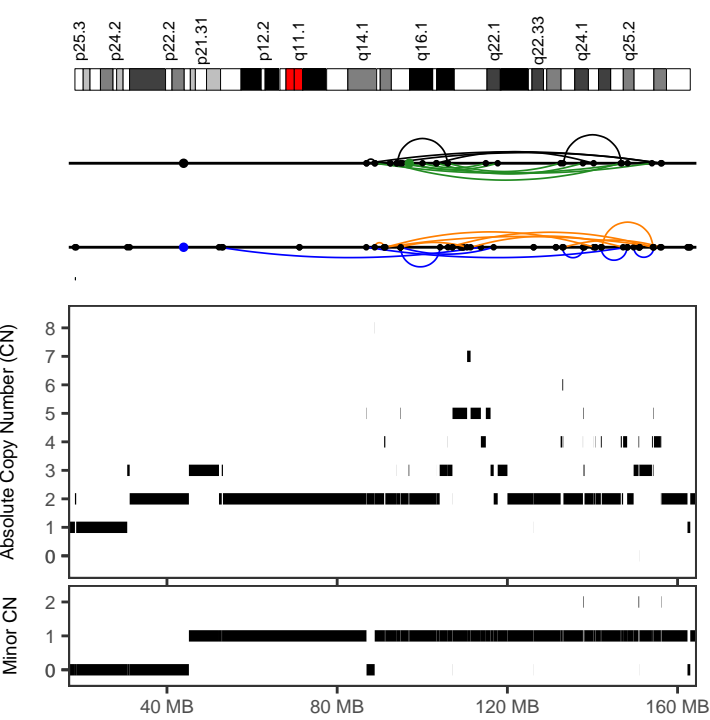

OCCAMS-AH-082	
Cancer type	Eso-AdenoCA
Position	6:52224981-156272848
Type	With other complex events
Interleaved intrachr. SVs	31
Total SVs (intrachr. + transl.)	32
SV types	DEL: 8; DUP: 9; h2hINV: 6; t2tINV: 8; TRA: 1
SVs in sample	433
Oscillating CN (2 and 3 states)	11, 14
CN segments	62
FDR fragment joints	0.92
FDR chr. breakp. enrich.	0
Linked to chrs	
Purity, ploidy	0.18, 2.48

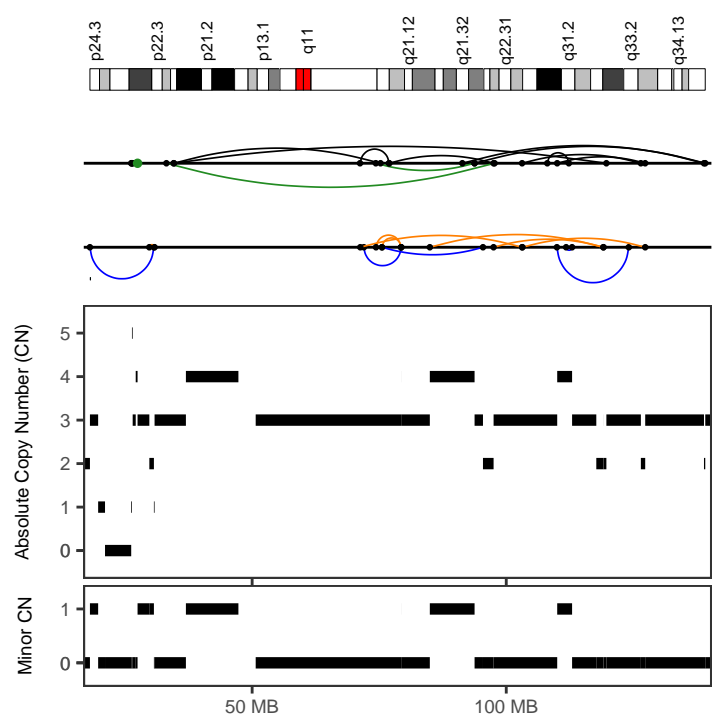

OCCAMS-AH-085	
Cancer type	Eso-AdenoCA
Position	9:33132354-139158900
Type	With other complex events
Interleaved intrachr. SVs	21
Total SVs (intrachr. + transl.)	21
SV types	DEL: 6; DUP: 4; h2hINV: 9; t2tINV: 2; TRA: 0
SVs in sample	170
Oscillating CN (2 and 3 states)	9, 19
CN segments	19
FDR fragment joints	0.59
FDR chr. breakp. enrich.	0
Linked to chrs	
Purity, ploidy	0.6, 4.06

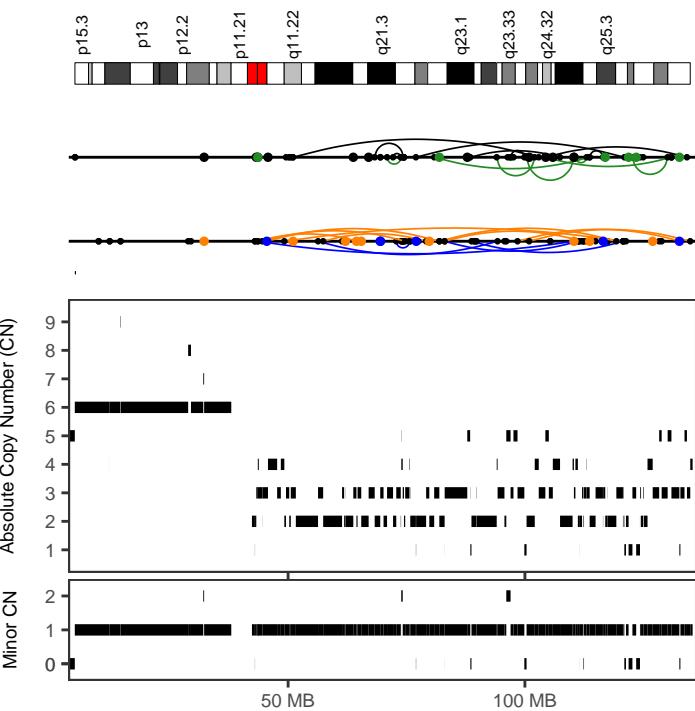

OCCAMS-AH-086	
Cancer type	Eso-AdenoCA
Position	10:43601978-134914515
Type	With other complex events
Interleaved intrachr. SVs	35
Total SVs (intrachr. + transl.)	65
SV types	DEL: 11; DUP: 7; h2hINV: 9; t2tINV: 8; TRA: 30
SVs in sample	619
Oscillating CN (2 and 3 states)	25, 30
CN segments	113
FDR fragment joints	0.84
FDR chr. breakp. enrich.	0
Linked to chrs	
Purity, ploidy	0.9, 2.18

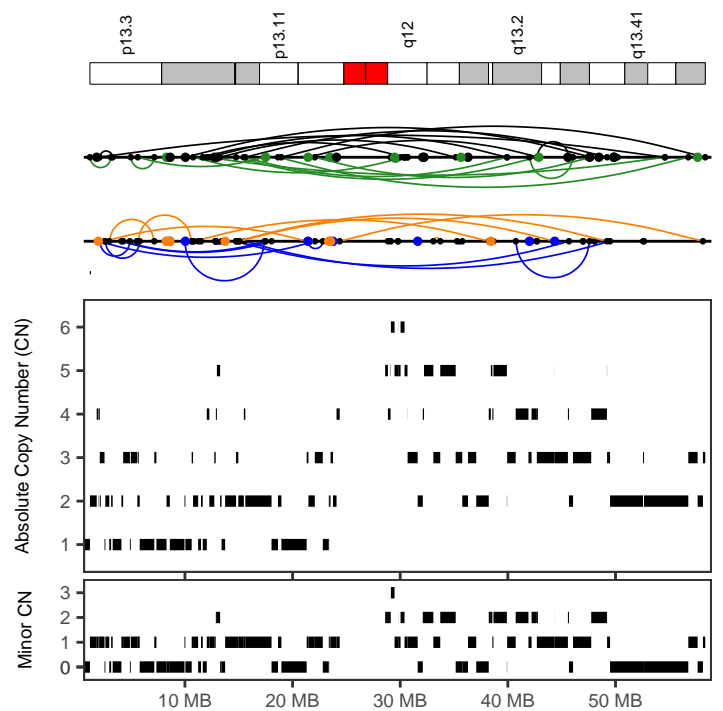

OCCAMS-AH-086	
Cancer type	Eso-AdenoCA
Position	19:1174502-58337393
Type	With other complex events
Interleaved intrachr. SVs	40
Total SVs (intrachr. + transl.)	80
SV types	DEL: 9; DUP: 11; h2hINV: 10; t2tINV: 10; TRA: 40
SVs in sample	619
Oscillating CN (2 and 3 states)	7, 12
CN segments	103
FDR fragment joints	0.99
FDR chr. breakp. enrich.	0
Linked to chrs	10:43601978-134914514;12:1246641-123710274
Purity, ploidy	0.9, 2.18

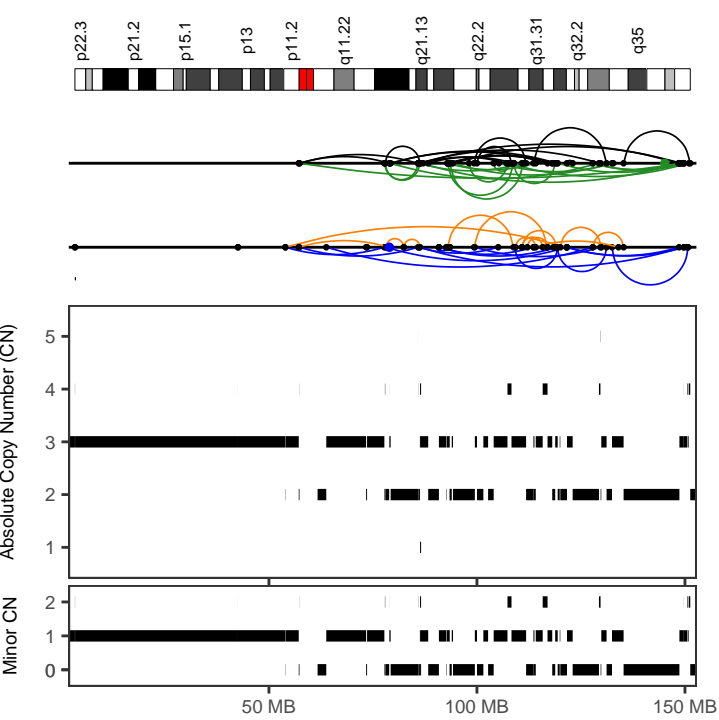

OCCAMS-AH-088

<i>Cancer type</i>	Eso-AdenoCA
<i>Position</i>	7:53921918-151275079
<i>Type</i>	With other complex events
<i>Interleaved intrachr. SVs</i>	68
<i>Total SVs (intrachr. + transl.)</i>	70
<i>SV types</i>	DEL: 14; DUP: 15; h2hINV: 19; t2tINV: 20; TRA: 2
<i>SVs in sample</i>	167
<i>Oscillating CN (2 and 3 states)</i>	15, 33
<i>CN segments</i>	69
<i>FDR fragment joints</i>	0.75
<i>FDR chr. breakp. enrich.</i>	0
<i>Linked to chrs</i>	
<i>Purity, ploidy</i>	0.46, 2.71

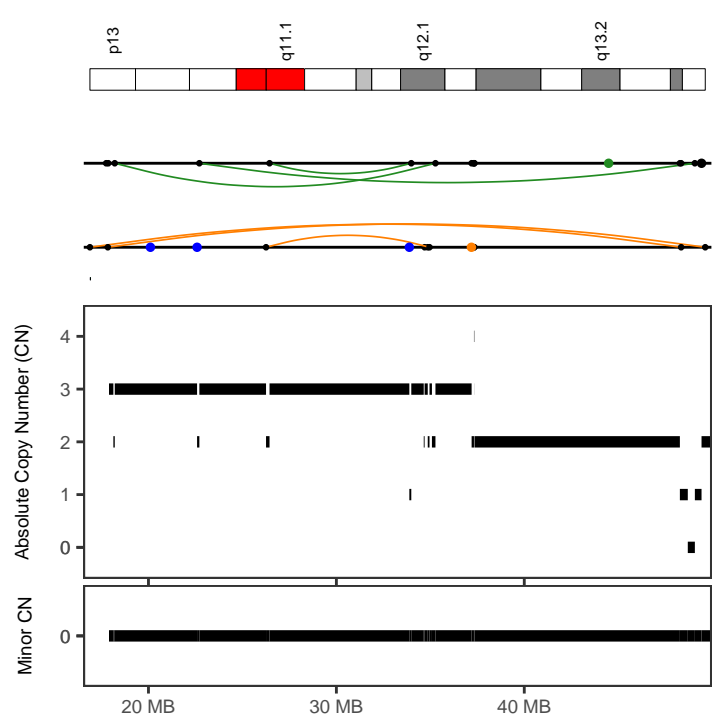

OCCAMS-AH-096

<i>Cancer type</i>	Eso-AdenoCA
<i>Position</i>	22:16884779-49630408
<i>Type</i>	With other complex events
<i>Interleaved intrachr. SVs</i>	6
<i>Total SVs (intrachr. + transl.)</i>	12
<i>SV types</i>	DEL: 2; DUP: 0; h2hINV: 1; t2tINV: 3; TRA: 6
<i>SVs in sample</i>	326
<i>Oscillating CN (2 and 3 states)</i>	8, 21
<i>CN segments</i>	25
<i>FDR fragment joints</i>	0.59
<i>FDR chr. breakp. enrich.</i>	0
<i>Linked to chrs</i>	
<i>Purity, ploidy</i>	0.26, 2.74

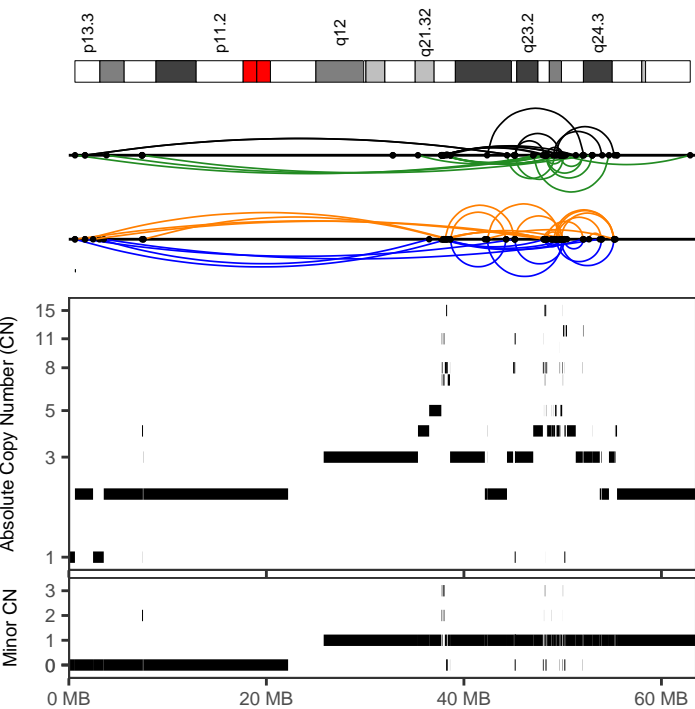

OCCAMS-AH-108

<i>Cancer type</i>	Eso-AdenoCA
<i>Position</i>	17:614159-62917745
<i>Type</i>	With other complex events
<i>Interleaved intrachr. SVs</i>	80
<i>Total SVs (intrachr. + transl.)</i>	80
<i>SV types</i>	DEL: 22; DUP: 19; h2hINV: 19; t2tINV: 20; TRA: 0
<i>SVs in sample</i>	162
<i>Oscillating CN (2 and 3 states)</i>	7, 7
<i>CN segments</i>	102
<i>FDR fragment joints</i>	0.97
<i>FDR chr. breakp. enrich.</i>	0
<i>Linked to chrs</i>	
<i>Purity, ploidy</i>	0.47, 2.83

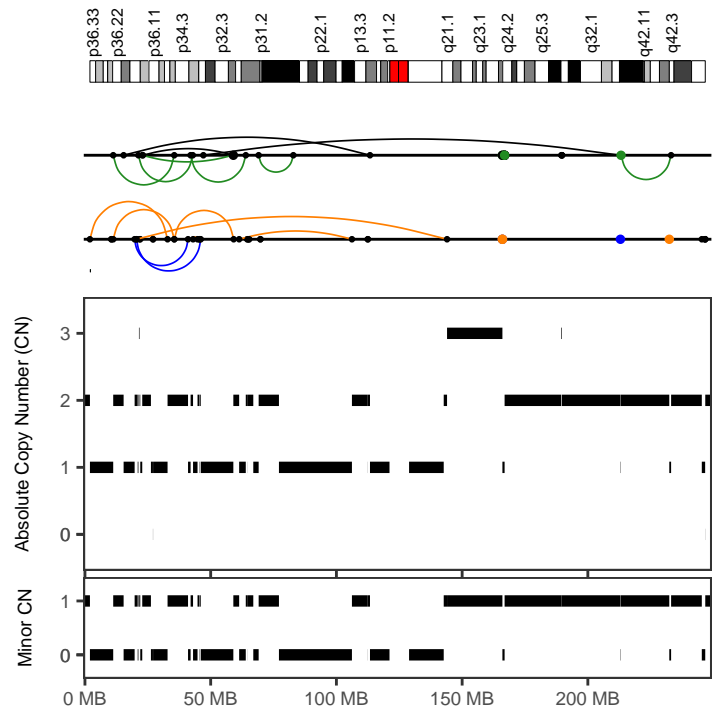

OCCAMS-AH-112

<i>Cancer type</i>	Eso-AdenoCA
<i>Position</i>	1:1979872-212827045
<i>Type</i>	With other complex events
<i>Interleaved intrachr. SVs</i>	14
<i>Total SVs (intrachr. + transl.)</i>	24
<i>SV types</i>	DEL: 5; DUP: 2; h2hINV: 3; t2tINV: 4; TRA: 10
<i>SVs in sample</i>	221
<i>Oscillating CN (2 and 3 states)</i>	21, 33
<i>CN segments</i>	41
<i>FDR fragment joints</i>	0.78
<i>FDR chr. breakp. enrich.</i>	0
<i>Linked to chrs</i>	12:8323902-14885237;4:5188482-185655428
<i>Purity, ploidy</i>	0.71, 1.82

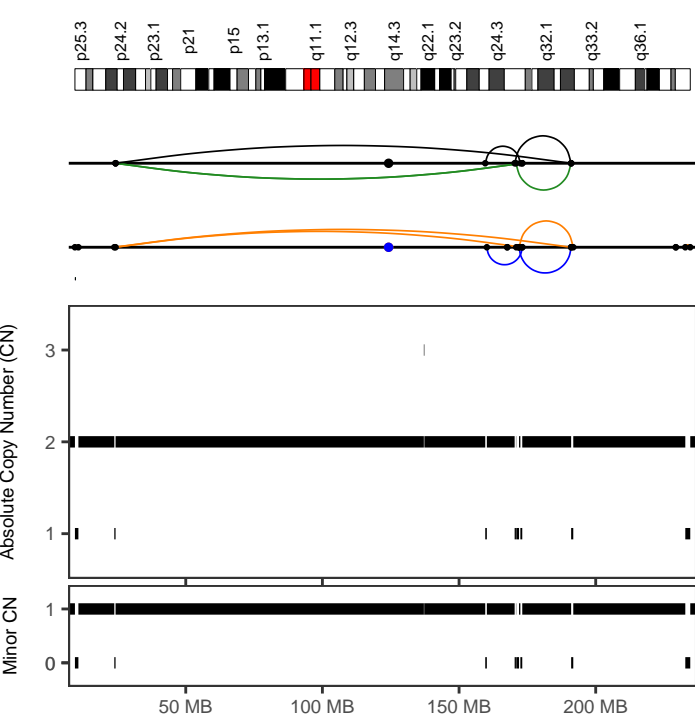

OCCAMS-AH-112

Cancer type	Eso-AdenoCA
Position	2:23859234-191789699
Type	Canonical without polyploidization
Interleaved intrachr. SVs	11
Total SVs (intrachr. + transl.)	14
SV types	DEL: 3; DUP: 2; h2hINV: 3; t2tINV: 3; TRA: 3
SVs in sample	221
Oscillating CN (2 and 3 states)	11, 14
CN segments	14
FDR fragment joints	0.98
FDR chr. breakp. enrich.	1
Linked to chrs	
Purity, ploidy	0.71, 1.82

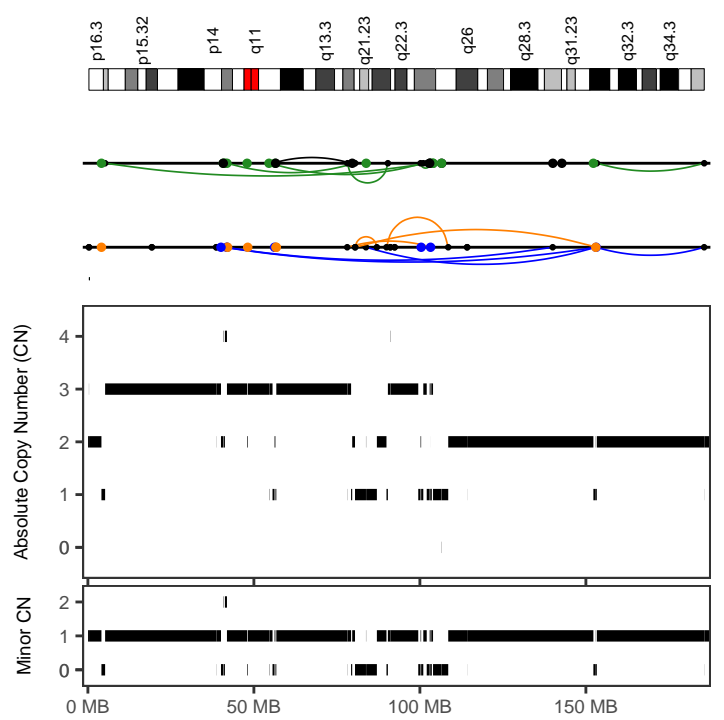

OCCAMS-AH-112

Cancer type	Eso-AdenoCA
Position	4:5188482-185655429
Type	With other complex events
Interleaved intrachr. SVs	16
Total SVs (intrachr. + transl.)	48
SV types	DEL: 5; DUP: 4; h2hINV: 1; t2tINV: 6; TRA: 32
SVs in sample	221
Oscillating CN (2 and 3 states)	10, 21
CN segments	54
FDR fragment joints	0.59
FDR chr. breakp. enrich.	0
Linked to chrs	1:1979872-212827044;10:23310943-61673311 12:8323902-14885237;5:110689915-118671115 9:2688258-130163537;
Purity, ploidy	0.71, 1.82

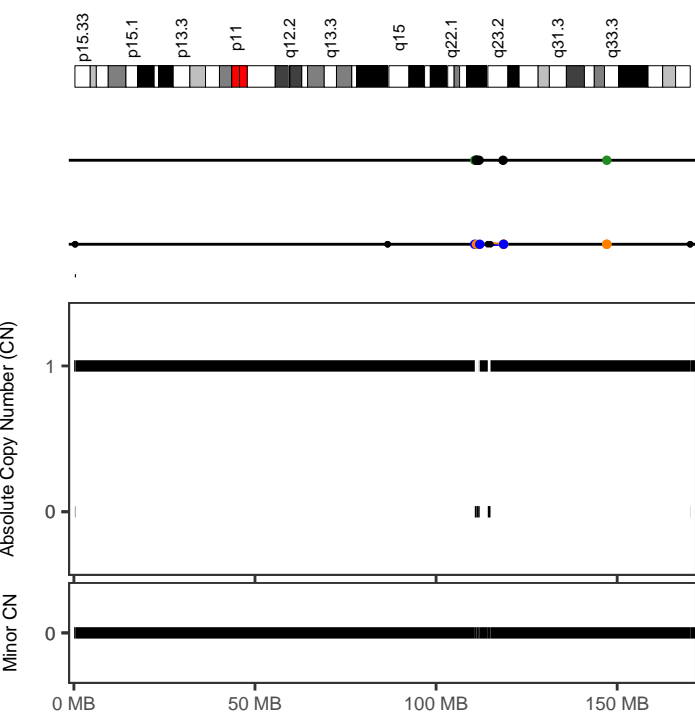

OCCAMS-AH-112

Cancer type	Eso-AdenoCA
Position	5:110689915-118671116
Type	Canonical without polyploidization
Interleaved intrachr. SVs	6
Total SVs (intrachr. + transl.)	16
SV types	DEL: 1; DUP: 1; h2hINV: 3; t2tINV: 1; TRA: 10
SVs in sample	221
Oscillating CN (2 and 3 states)	8, 8
CN segments	8
FDR fragment joints	0.64
FDR chr. breakp. enrich.	0.01
Linked to chrs	9:2688258-130163537;
Purity, ploidy	0.71, 1.82

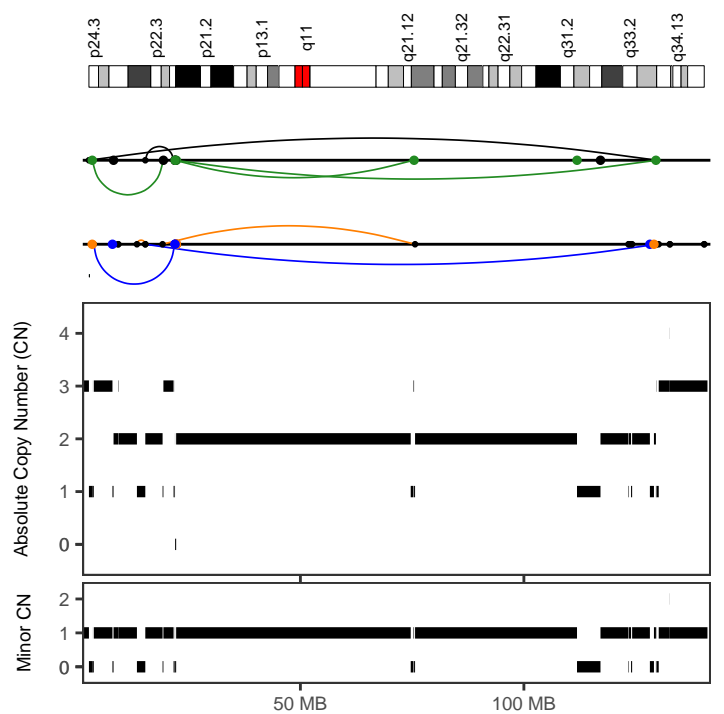

OCCAMS-AH-112

Cancer type	Eso-AdenoCA
Position	9:2688258-130163538
Type	With other complex events
Interleaved intrachr. SVs	10
Total SVs (intrachr. + transl.)	34
SV types	DEL: 3; DUP: 2; h2hINV: 2; t2tINV: 3; TRA: 24
SVs in sample	221
Oscillating CN (2 and 3 states)	11, 19
CN segments	35
FDR fragment joints	0.96
FDR chr. breakp. enrich.	0
Linked to chrs	4:5188482-185655428;5:110689915-118671115
Purity, ploidy	0.71, 1.82

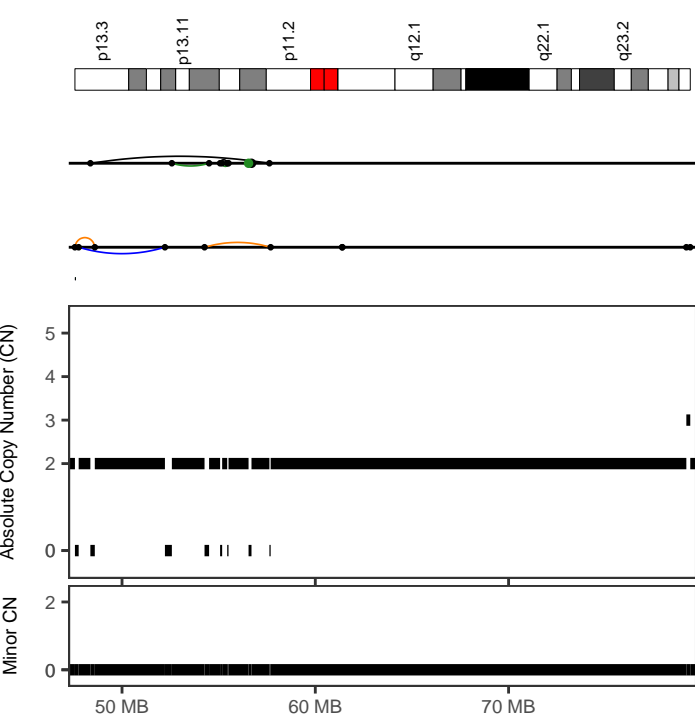

OCCAMS-AH-136	
Cancer type	Eso-AdenoCA
Position	16:47562340-57689371
Type	Canonical without polyploidization
Interleaved intrachr. SVs	5
Total SVs (intrachr. + transl.)	7
SV types	DEL: 2; DUP: 1; h2hINV: 1; t2tINV: 1; TRA: 2
SVs in sample	67
Oscillating CN (2 and 3 states)	16, 16
CN segments	16
FDR fragment joints	0.92
FDR chr. breakp. enrich.	0
Linked to chrs	
Purity, ploidy	0.25, 3.12

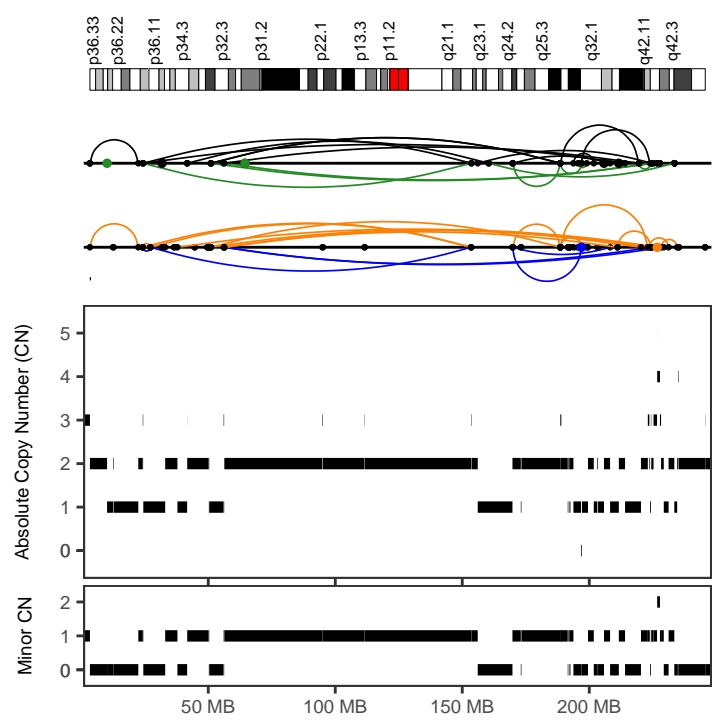

OCCAMS-AH-173	
Cancer type	Eso-AdenoCA
Position	1:24204431-234619940
Type	With other complex events
Interleaved intrachr. SVs	44
Total SVs (intrachr. + transl.)	51
SV types	DEL: 16; DUP: 8; h2hINV: 11; t2tINV: 9; TRA: 7
SVs in sample	410
Oscillating CN (2 and 3 states)	10, 37
CN segments	66
FDR fragment joints	0.59
FDR chr. breakp. enrich.	0
Linked to chrs	11:17492995-133541100;14:64173909-64406103
Purity, ploidy	0.6, 1.64

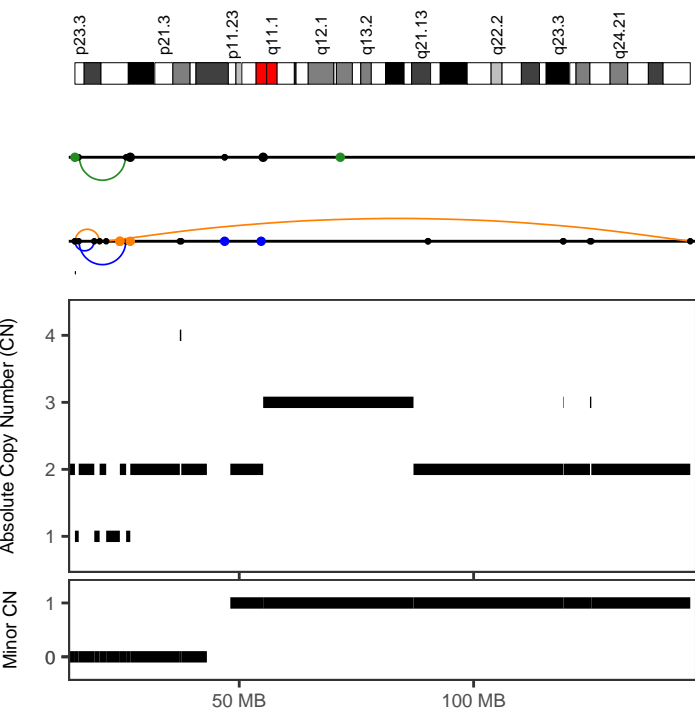

OCCAMS-AH-173	
Cancer type	Eso-AdenoCA
Position	8:14950710-146210675
Type	With other complex events
Interleaved intrachr. SVs	5
Total SVs (intrachr. + transl.)	14
SV types	DEL: 2; DUP: 2; h2hINV: 0; t2tINV: 1; TRA: 9
SVs in sample	410
Oscillating CN (2 and 3 states)	9, 9
CN segments	18
FDR fragment joints	0.64
FDR chr. breakp. enrich.	1
Linked to chrs	
Purity, ploidy	0.6, 1.64

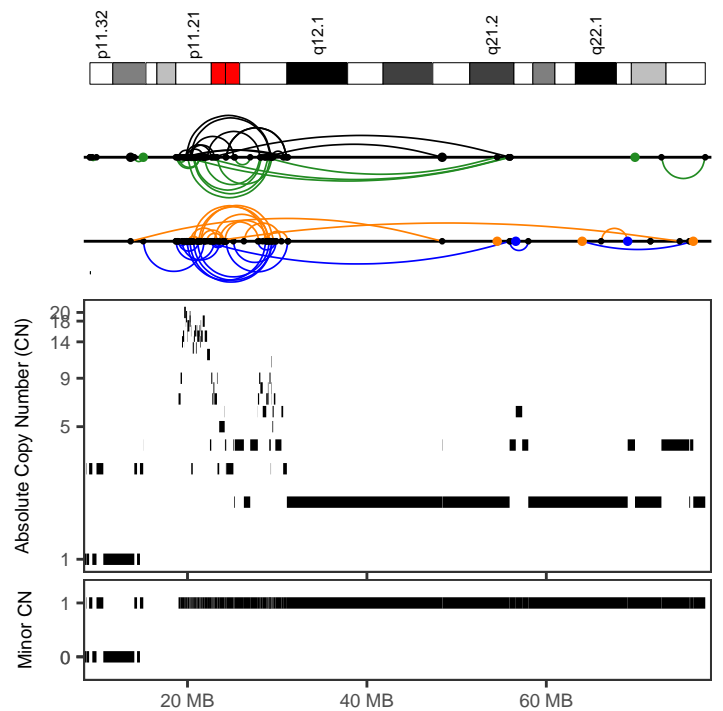

OCCAMS-AH-196	
Cancer type	Eso-AdenoCA
Position	18:13655503-77718608
Type	With other complex events
Interleaved intrachr. SVs	82
Total SVs (intrachr. + transl.)	90
SV types	DEL: 18; DUP: 25; h2hINV: 19; t2tINV: 20; TRA: 8
SVs in sample	216
Oscillating CN (2 and 3 states)	8, 9
CN segments	92
FDR fragment joints	0.78
FDR chr. breakp. enrich.	0
Linked to chrs	
Purity, ploidy	0.68, 2.13

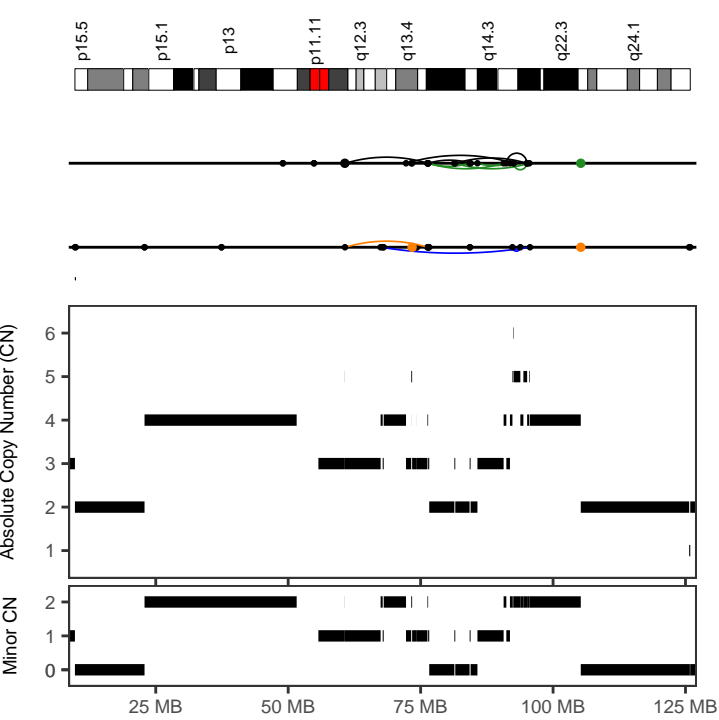

OCCAMS-AH-197	
Cancer type	Eso-AdenoCA
Position	11:60717275-95643409
Type	With other complex events
Interleaved intrachr. SVs	16
Total SVs (intrachr. + transl.)	17
SV types	DEL: 1; DUP: 4; h2hiINV: 6; t2tiINV: 5; TRA: 1
SVs in sample	269
Oscillating CN (2 and 3 states)	9, 24
CN segments	31
FDR fragment joints	0.59
FDR chr. breakp. enrich.	0
Linked to chrs	
Purity, ploidy	0.3, 3.09

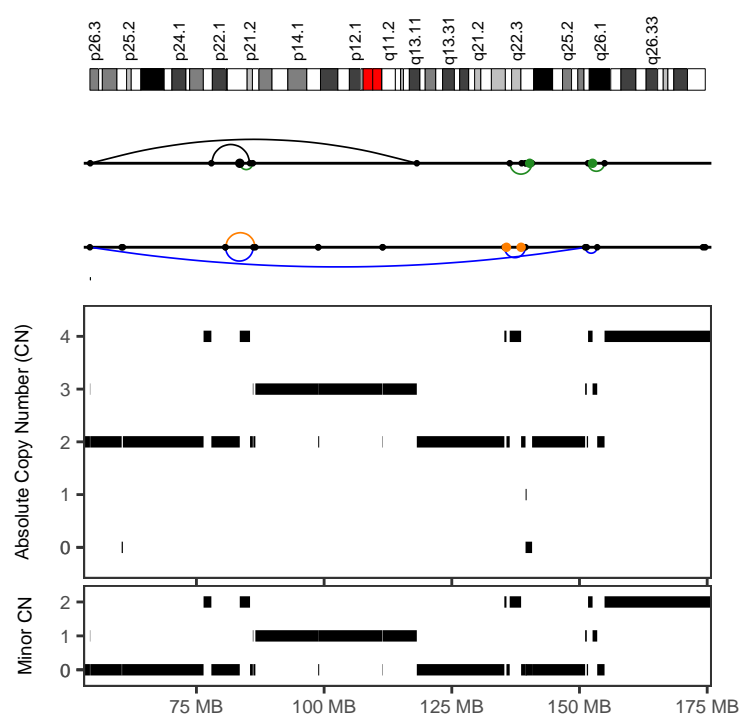

OCCAMS-ED-003	
Cancer type	Eso-AdenoCA
Position	3:77926901-140720659
Type	With other complex events
Interleaved intrachr. SVs	4
Total SVs (intrachr. + transl.)	12
SV types	DEL: 1; DUP: 2; h2hiINV: 2; t2tiINV: 3; TRA: 4
SVs in sample	117
Oscillating CN (2 and 3 states)	9, 15
CN segments	19
FDR fragment joints	0.84
FDR chr. breakp. enrich.	0
Linked to chrs	
Purity, ploidy	0.44, 2.99

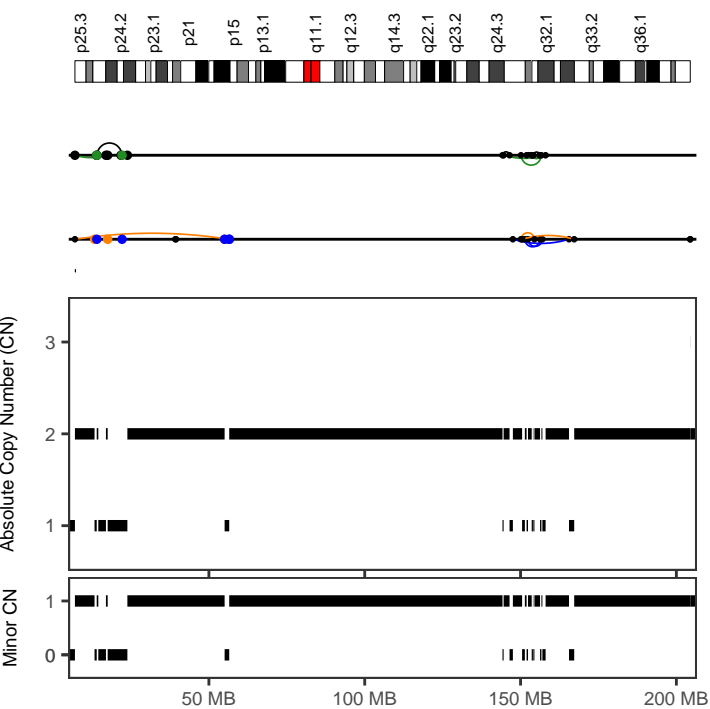

OCCAMS-ED-041	
Cancer type	Eso-AdenoCA
Position	2:144209346-167223868
Type	Canonical without polyploidization
Interleaved intrachr. SVs	11
Total SVs (intrachr. + transl.)	11
SV types	DEL: 2; DUP: 3; h2hiINV: 3; t2tiINV: 3; TRA: 0
SVs in sample	125
Oscillating CN (2 and 3 states)	18, 18
CN segments	18
FDR fragment joints	0.98
FDR chr. breakp. enrich.	0
Linked to chrs	
Purity, ploidy	0.72, 1.9

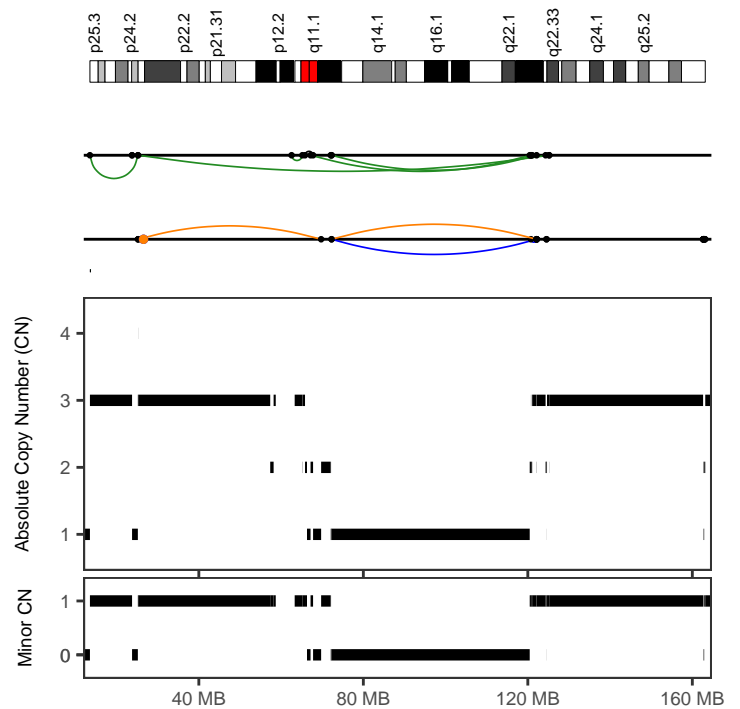

OCCAMS-GS-002	
Cancer type	Eso-AdenoCA
Position	6:25217251-125203324
Type	With other complex events
Interleaved intrachr. SVs	13
Total SVs (intrachr. + transl.)	15
SV types	DEL: 3; DUP: 3; h2hiINV: 3; t2tiINV: 4; TRA: 2
SVs in sample	134
Oscillating CN (2 and 3 states)	9, 23
CN segments	28
FDR fragment joints	0.98
FDR chr. breakp. enrich.	0
Linked to chrs	3:60205458-106286281;
Purity, ploidy	0.69, 1.97

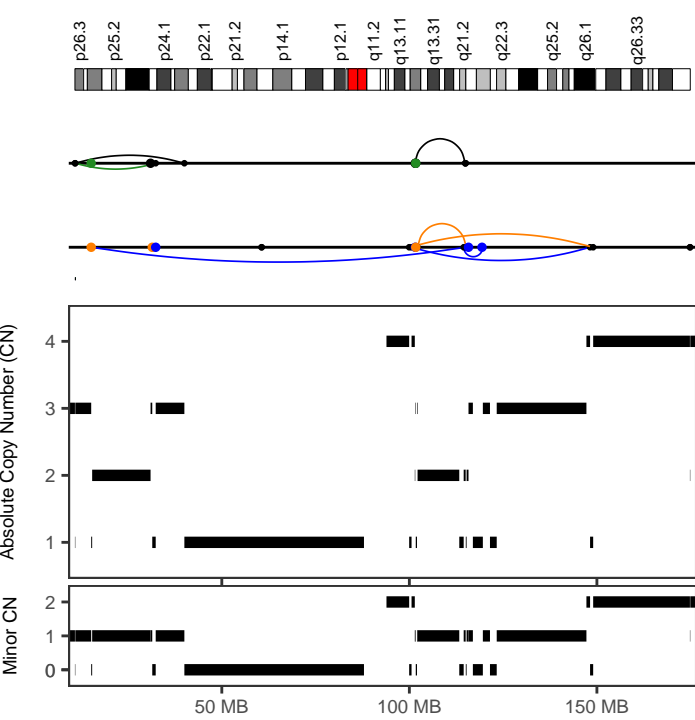

OCCAMS-PS-014	
Cancer type	Eso-AdenoCA
Position	3:10840533-149005314
Type	With other complex events
Interleaved intrachr. SVs	9
Total SVs (intrachr. + transl.)	21
SV types	DEL: 2; DUP: 3; h2hiINV: 2; t2tiINV: 2; TRA: 12
SVs in sample	53
Oscillating CN (2 and 3 states)	7, 13
CN segments	30
FDR fragment joints	0.97
FDR chr. breakp. enrich.	0
Linked to chrs	9:3720535-31869664;
Purity, ploidy	0.22, 1.96

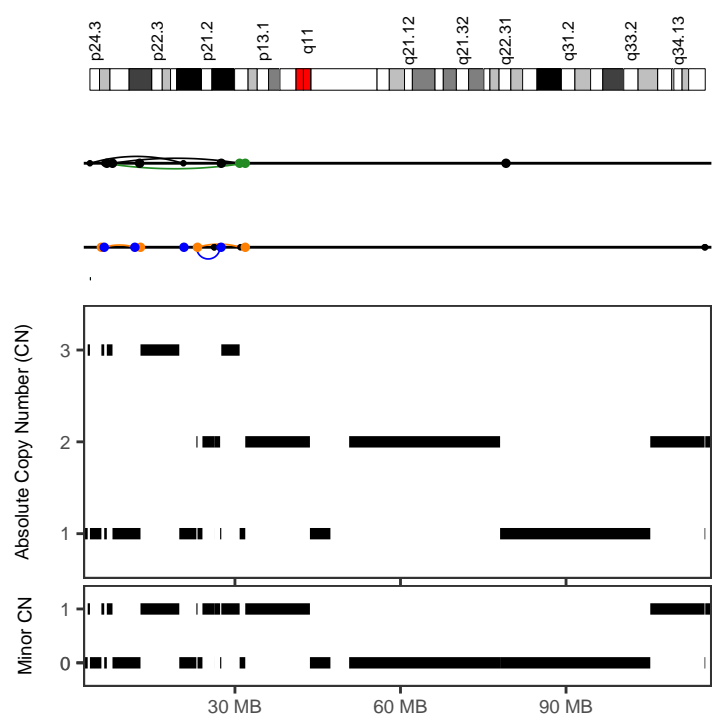

OCCAMS-PS-014	
Cancer type	Eso-AdenoCA
Position	9:3720535-31869665
Type	With other complex events
Interleaved intrachr. SVs	4
Total SVs (intrachr. + transl.)	16
SV types	DEL: 1; DUP: 0; h2hiINV: 2; t2tiINV: 1; TRA: 12
SVs in sample	53
Oscillating CN (2 and 3 states)	7, 15
CN segments	15
FDR fragment joints	0.64
FDR chr. breakp. enrich.	0
Linked to chrs	3:10840533-149005313;
Purity, ploidy	0.22, 1.96

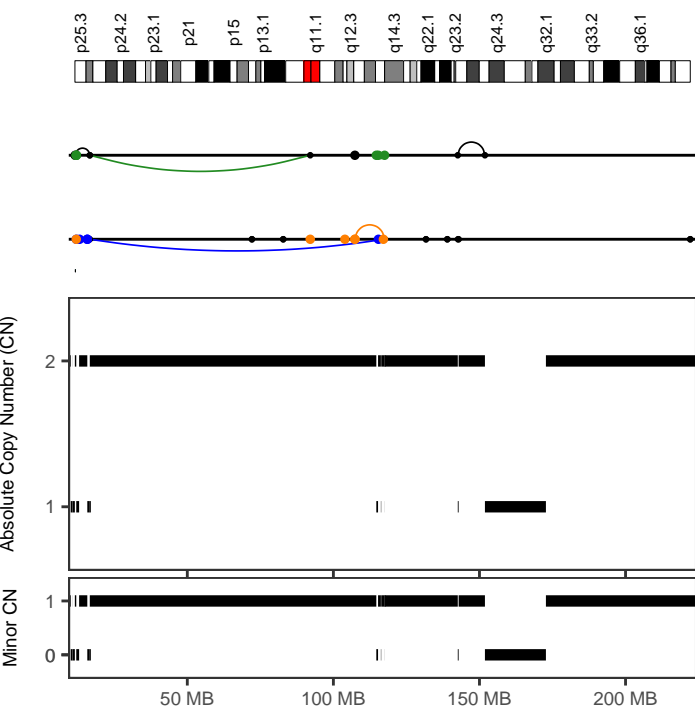

OCCAMS-RS-006	
Cancer type	Eso-AdenoCA
Position	2:11537277-117535028
Type	Canonical without polyploidization
Interleaved intrachr. SVs	6
Total SVs (intrachr. + transl.)	25
SV types	DEL: 2; DUP: 1; h2hiINV: 1; t2tiINV: 2; TRA: 19
SVs in sample	198
Oscillating CN (2 and 3 states)	15, 15
CN segments	15
FDR fragment joints	0.91
FDR chr. breakp. enrich.	0
Linked to chrs	13:31550607-112847785;7:39659225-139835184
Purity, ploidy	0.49, 1.67

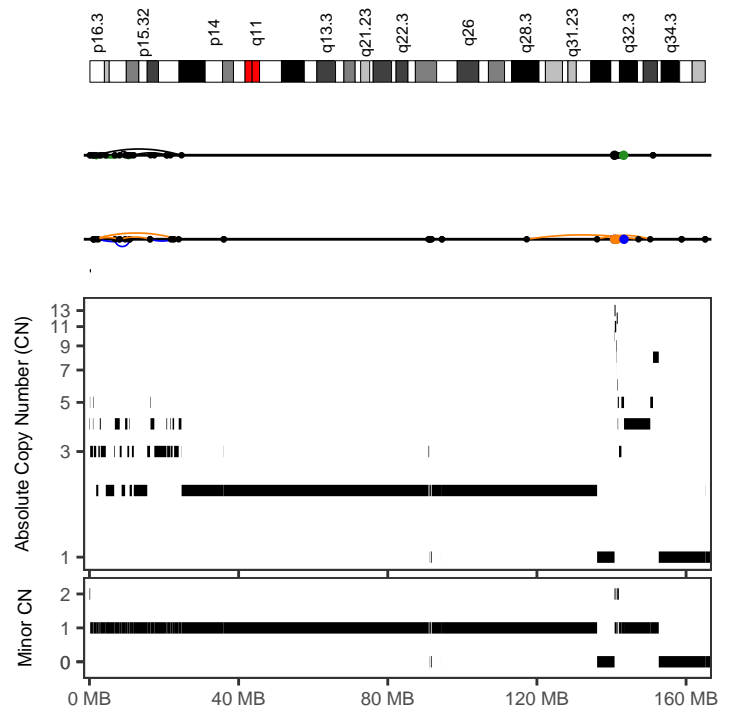

OCCAMS-RS-007	
Cancer type	Eso-AdenoCA
Position	4:124056-24705189
Type	With other complex events
Interleaved intrachr. SVs	17
Total SVs (intrachr. + transl.)	17
SV types	DEL: 3; DUP: 5; h2hiINV: 4; t2tiINV: 5; TRA: 0
SVs in sample	242
Oscillating CN (2 and 3 states)	10, 17
CN segments	37
FDR fragment joints	0.92
FDR chr. breakp. enrich.	0
Linked to chrs	
Purity, ploidy	0.48, 2.58

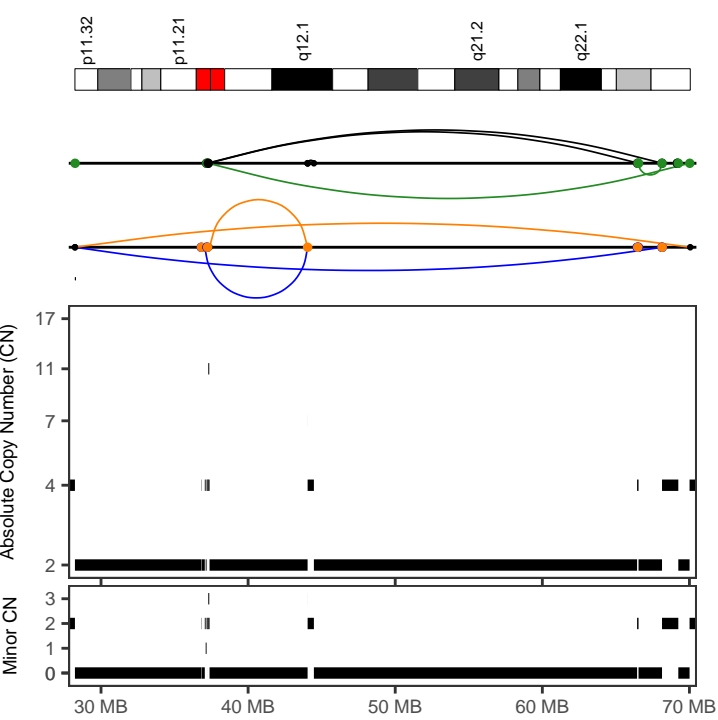

OCCAMS-RS-008
 Cancer type: Eso-AdenoCA
 Position: 18:28233723-70007646
 Type: With other complex events
 Interleaved intrachr. SVs: 7
 Total SVs (intrachr. + transl.): 34
 SV types: DEL: 1; DUP: 2; h2hINV: 2; t2tINV: 2; TRA: 27
 SVs in sample: 303
 Oscillating CN (2 and 3 states): 8, 11
 CN segments: 19
 FDR fragment joints: 0.95
 FDR chr. breakp. enrich.: 0
 Linked to chrs: 6:55525409-88702536;
 Purity, ploidy: 0.19, 2.9

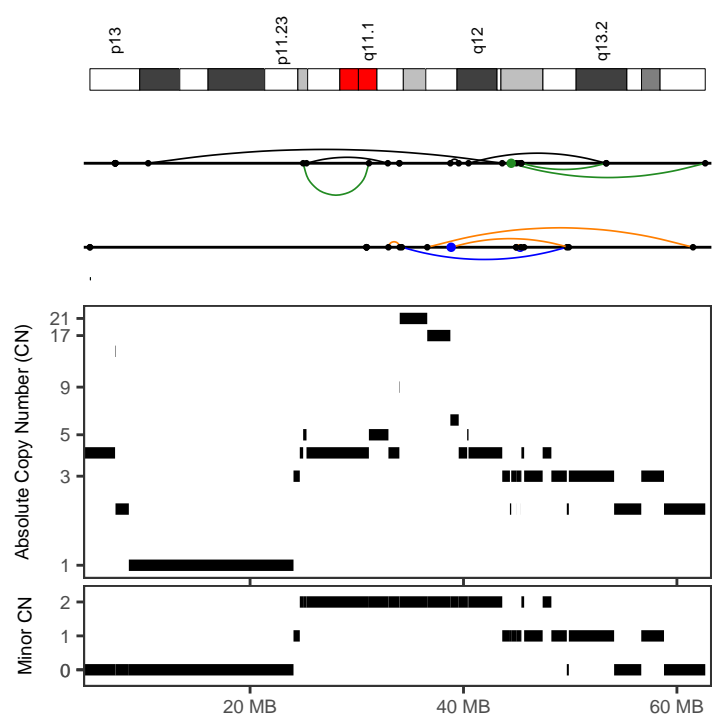

OCCAMS-RS-008
 Cancer type: Eso-AdenoCA
 Position: 20:10454766-62655650
 Type: With other complex events
 Interleaved intrachr. SVs: 11
 Total SVs (intrachr. + transl.): 13
 SV types: DEL: 3; DUP: 2; h2hINV: 4; t2tINV: 2; TRA: 2
 SVs in sample: 303
 Oscillating CN (2 and 3 states): 7, 19
 CN segments: 30
 FDR fragment joints: 0.84
 FDR chr. breakp. enrich.: 0
 Linked to chrs: 1:200693009-220848035;
 Purity, ploidy: 0.19, 2.9

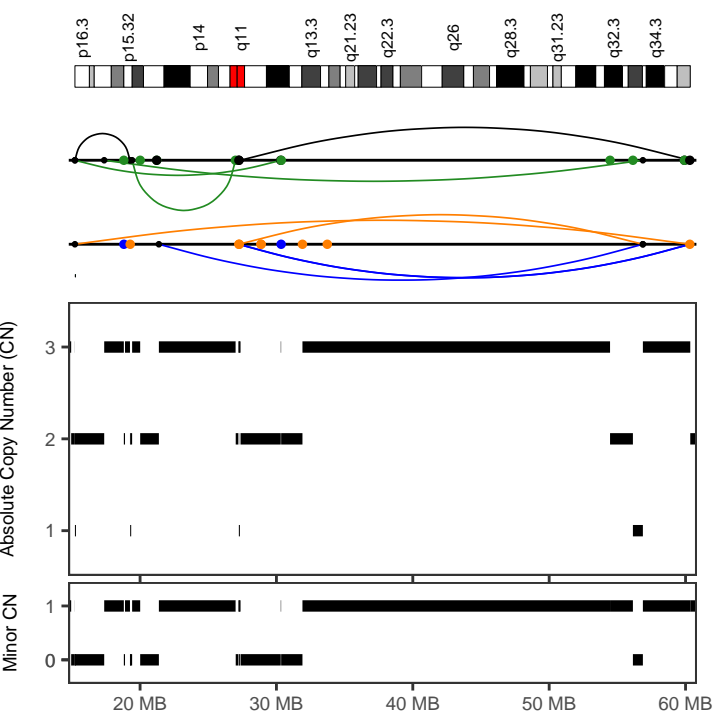

OCCAMS-RS-024
 Cancer type: Eso-AdenoCA
 Position: 4:15222955-60346330
 Type: With other complex events
 Interleaved intrachr. SVs: 12
 Total SVs (intrachr. + transl.): 36
 SV types: DEL: 2; DUP: 3; h2hINV: 3; t2tINV: 4; TRA: 24
 SVs in sample: 218
 Oscillating CN (2 and 3 states): 8, 15
 CN segments: 28
 FDR fragment joints: 0.91
 FDR chr. breakp. enrich.: 0
 Linked to chrs: 2:105994075-107895375;5:61100033-179629172
 Purity, ploidy: 0.71, 2.93

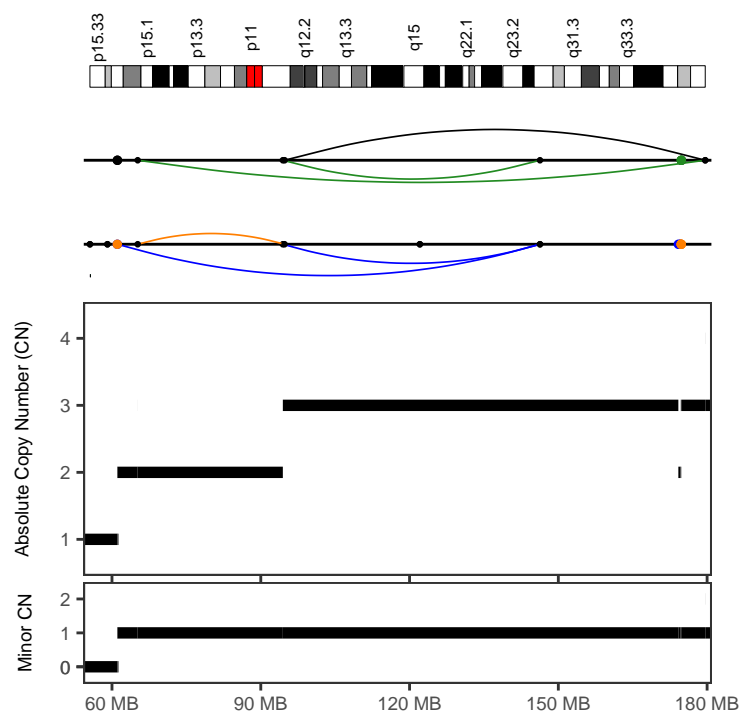

OCCAMS-RS-024
 Cancer type: Eso-AdenoCA
 Position: 5:61100033-179629173
 Type: Canonical without polyploidization
 Interleaved intrachr. SVs: 6
 Total SVs (intrachr. + transl.): 16
 SV types: DEL: 1; DUP: 2; h2hINV: 1; t2tINV: 2; TRA: 10
 SVs in sample: 218
 Oscillating CN (2 and 3 states): 8, 11
 CN segments: 11
 FDR fragment joints: 0.91
 FDR chr. breakp. enrich.: 0.07
 Linked to chrs: 2:105994075-107895375;4:15222955-60346329
 Purity, ploidy: 0.71, 2.93

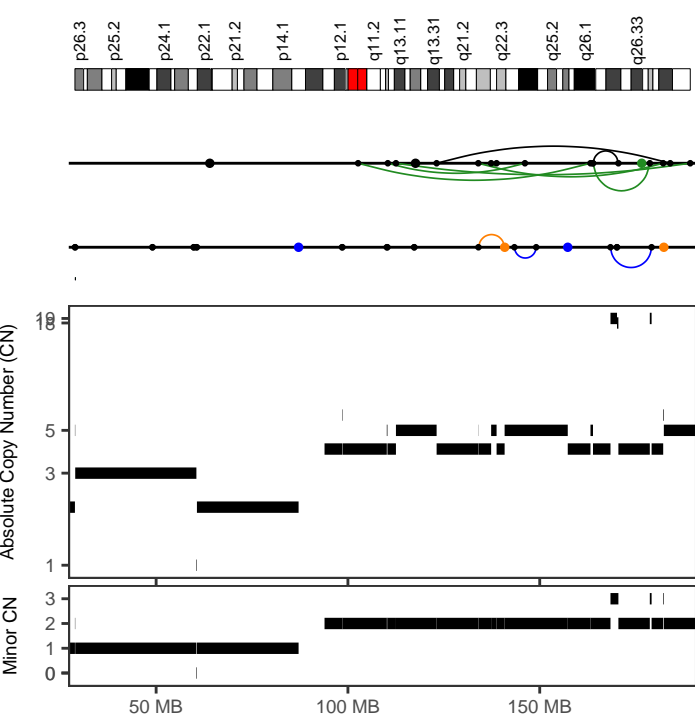

OCCAMS-RS-031
 Cancer type: Eso-AdenoCA
 Position: 3:102654747-189241556
 Type: After polyploidization
 Interleaved intrachr. SVs: 6
 Total SVs (intrachr. + transl.): 11
 SV types: DEL: 0; DUP: 1; h2hINV: 1; t2tINV: 4; TRA: 5
 SVs in sample: 156
 Oscillating CN (2 and 3 states): 13, 13
 CN segments: 20
 FDR fragment joints: 0.48
 FDR chr. breakp. enrich.: 0
 Linked to chrs: 4:8256829-162969785;
 Purity, ploidy: 0.4, 3.7

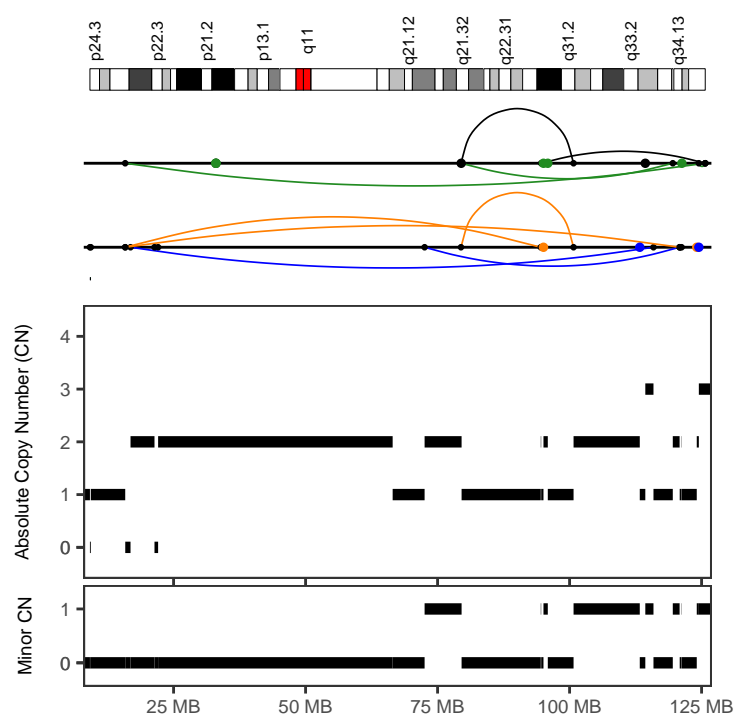

OCCAMS-RS-032
 Cancer type: Eso-AdenoCA
 Position: 9:15830088-125695294
 Type: With other complex events
 Interleaved intrachr. SVs: 10
 Total SVs (intrachr. + transl.): 22
 SV types: DEL: 3; DUP: 2; h2hINV: 2; t2tINV: 3; TRA: 12
 SVs in sample: 159
 Oscillating CN (2 and 3 states): 10, 24
 CN segments: 25
 FDR fragment joints: 0.96
 FDR chr. breakp. enrich.: 0
 Linked to chrs: 3:6793668-181259418;8:32815344-128323683
 Purity, ploidy: 0.61, 1.96

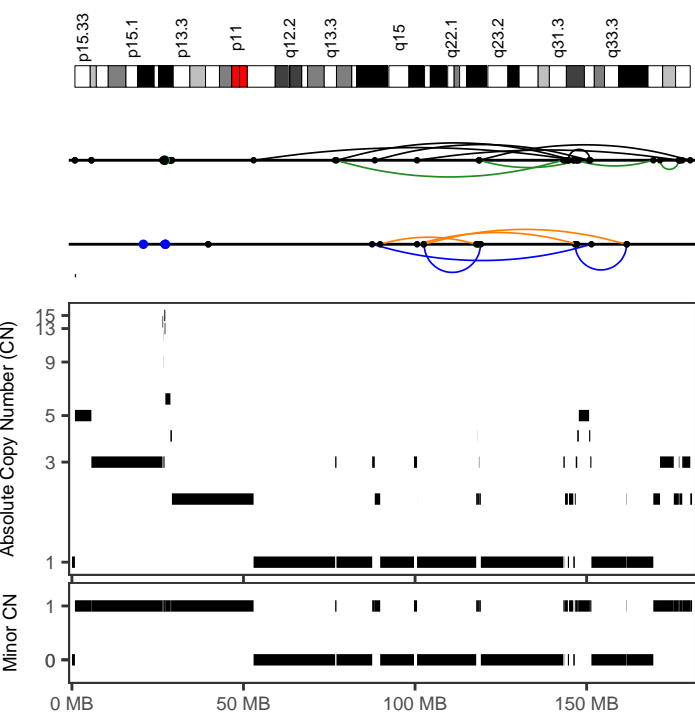

OCCAMS-RS-036
 Cancer type: Eso-AdenoCA
 Position: 5:52934089-180192620
 Type: With other complex events
 Interleaved intrachr. SVs: 17
 Total SVs (intrachr. + transl.): 17
 SV types: DEL: 3; DUP: 3; h2hINV: 6; t2tINV: 5; TRA: 0
 SVs in sample: 332
 Oscillating CN (2 and 3 states): 7, 11
 CN segments: 37
 FDR fragment joints: 0.74
 FDR chr. breakp. enrich.: 0.01
 Linked to chrs:
 Purity, ploidy: 0.73, 2.22

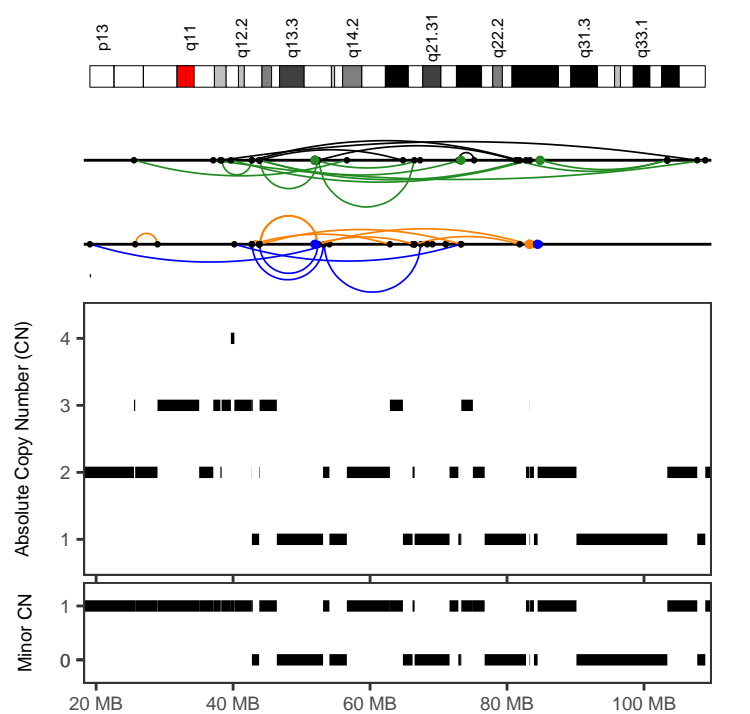

OCCAMS-RS-036
 Cancer type: Eso-AdenoCA
 Position: 13:19096905-108942210
 Type: With other complex events
 Interleaved intrachr. SVs: 28
 Total SVs (intrachr. + transl.): 36
 SV types: DEL: 7; DUP: 6; h2hINV: 5; t2tINV: 10; TRA: 8
 SVs in sample: 332
 Oscillating CN (2 and 3 states): 8, 11
 CN segments: 41
 FDR fragment joints: 0.64
 FDR chr. breakp. enrich.: 0
 Linked to chrs: 9:82647126-121561548;
 Purity, ploidy: 0.73, 2.22

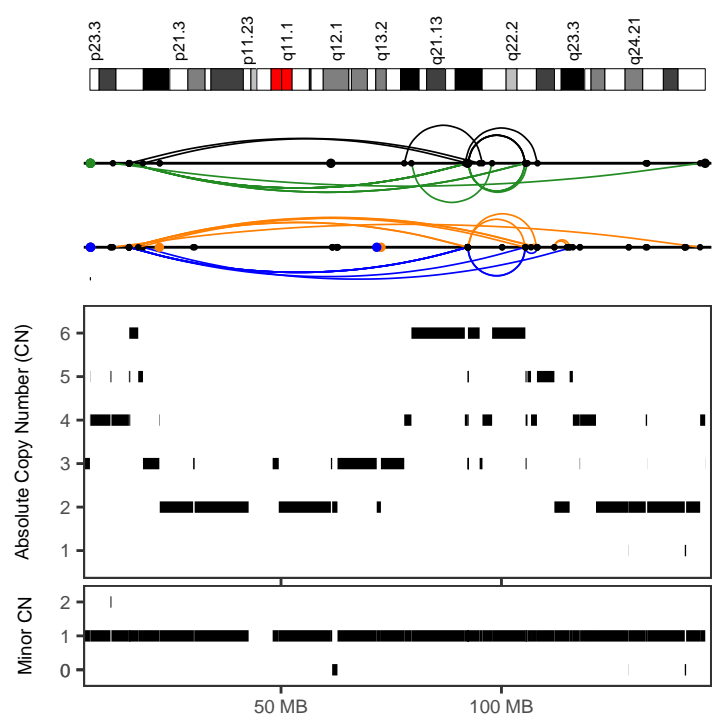
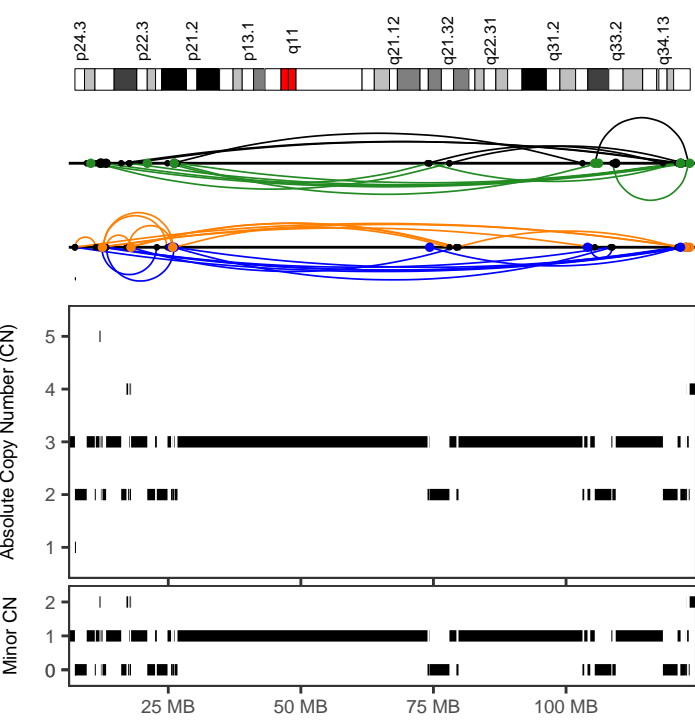

OCCAMS-SH-003	
Cancer type	Eso-AdenoCA
Position	9:7402627-123306880
Type	With other complex events
Interleaved intrachr. SVs	43
Total SVs (intrachr. + transl.)	67
SV types	DEL: 12; DUP: 14; h2hINV: 8; t2tINV: 9; TRA: 24
SVs in sample	250
Oscillating CN (2 and 3 states)	31, 31
CN segments	56
FDR fragment joints	0.64
FDR chr. breakp. enrich.	0
Linked to chrs	
Purity, ploidy	0.53, 3.64

OCCAMS-SH-051	
Cancer type	Eso-AdenoCA
Position	8:15493178-116198864
Type	With other complex events
Interleaved intrachr. SVs	48
Total SVs (intrachr. + transl.)	53
SV types	DEL: 8; DUP: 13; h2hINV: 8; t2tINV: 19; TRA: 5
SVs in sample	450
Oscillating CN (2 and 3 states)	12, 13
CN segments	50
FDR fragment joints	0.48
FDR chr. breakp. enrich.	0
Linked to chrs	14:44423329-81442644;
Purity, ploidy	0.69, 2.44

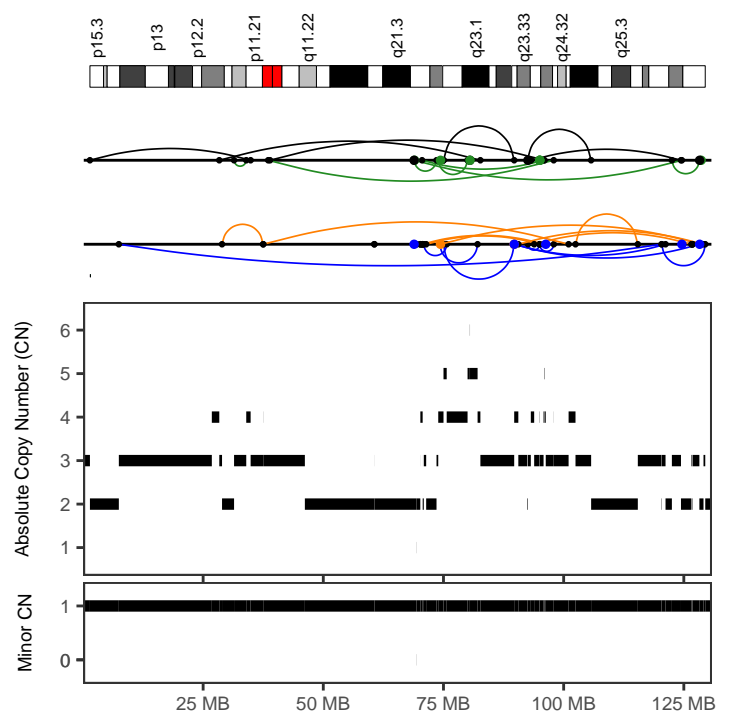
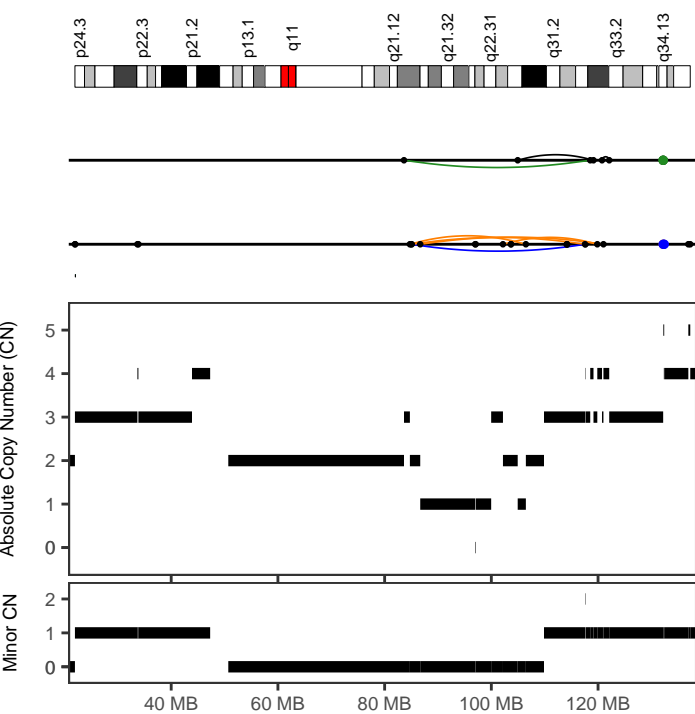

OCCAMS-SH-051	
Cancer type	Eso-AdenoCA
Position	9:83628603-122095709
Type	With other complex events
Interleaved intrachr. SVs	8
Total SVs (intrachr. + transl.)	8
SV types	DEL: 4; DUP: 1; h2hINV: 2; t2tINV: 1; TRA: 0
SVs in sample	450
Oscillating CN (2 and 3 states)	9, 13
CN segments	18
FDR fragment joints	0.59
FDR chr. breakp. enrich.	0.24
Linked to chrs	
Purity, ploidy	0.69, 2.44

OCCAMS-SH-051	
Cancer type	Eso-AdenoCA
Position	10:1449967-129457144
Type	With other complex events
Interleaved intrachr. SVs	30
Total SVs (intrachr. + transl.)	48
SV types	DEL: 8; DUP: 10; h2hINV: 6; t2tINV: 6; TRA: 18
SVs in sample	450
Oscillating CN (2 and 3 states)	16, 63
CN segments	63
FDR fragment joints	0.77
FDR chr. breakp. enrich.	0
Linked to chrs	
Purity, ploidy	0.69, 2.44

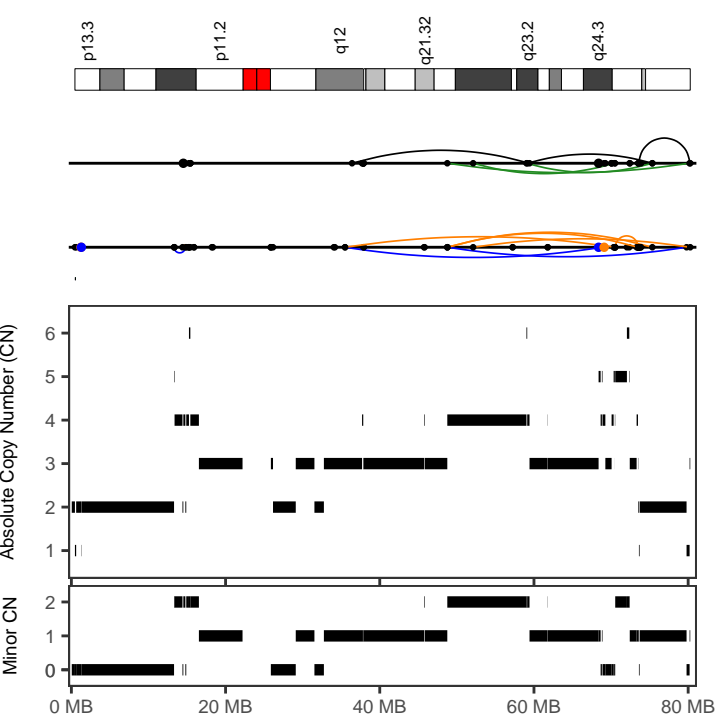

OCCAMS-SH-051	
Cancer type	Eso-AdenoCA
Position	17:35498058-80272573
Type	With other complex events
Interleaved intrachr. SVs	17
Total SVs (intrachr. + transl.)	20
SV types	DEL: 7; DUP: 3; h2hINV: 4; t2tINV: 3; TRA: 3
SVs in sample	450
Oscillating CN (2 and 3 states)	8, 13
CN segments	34
FDR fragment joints	0.64
FDR chr. breakp. enrich.	0
Linked to chrs	
Purity, ploidy	0.69, 2.44

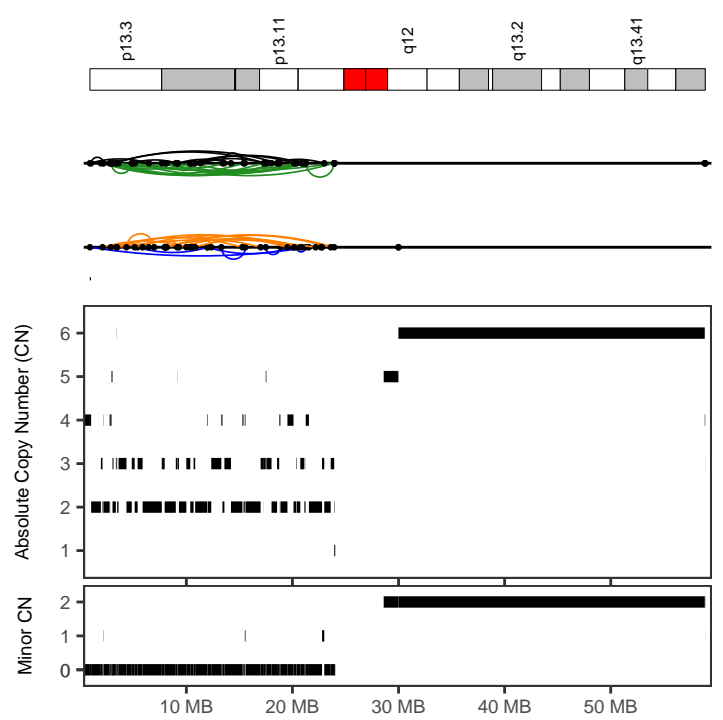

OCCAMS-SH-071	
Cancer type	Eso-AdenoCA
Position	19:910192-23977386
Type	With other complex events
Interleaved intrachr. SVs	49
Total SVs (intrachr. + transl.)	49
SV types	DEL: 14; DUP: 6; h2hINV: 12; t2tINV: 17; TRA: 0
SVs in sample	284
Oscillating CN (2 and 3 states)	11, 13
CN segments	71
FDR fragment joints	0.59
FDR chr. breakp. enrich.	0
Linked to chrs	
Purity, ploidy	0.42, 3.56

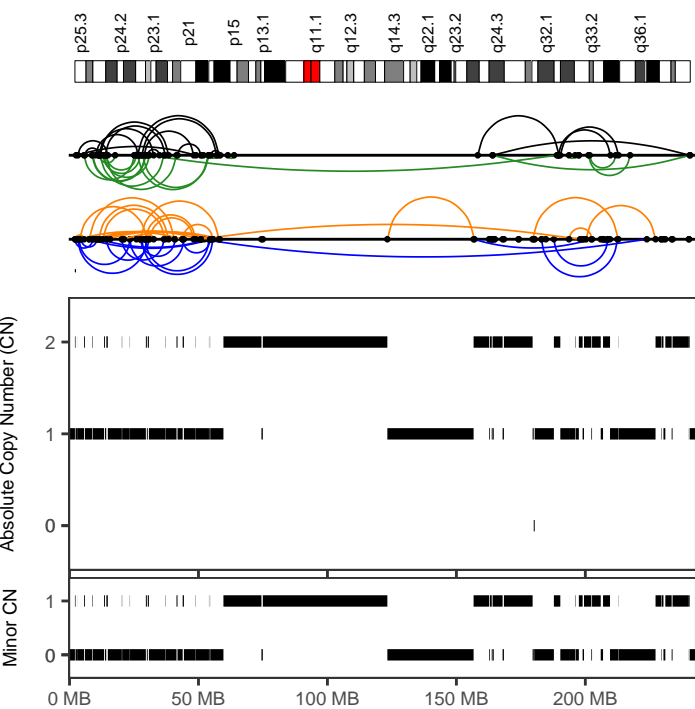

OCCAMS-ST-020	
Cancer type	Eso-AdenoCA
Position	2:2097136-240675922
Type	Canonical without polyploidization
Interleaved intrachr. SVs	80
Total SVs (intrachr. + transl.)	80
SV types	DEL: 25; DUP: 19; h2hINV: 18; t2tINV: 18; TRA: 0
SVs in sample	165
Oscillating CN (2 and 3 states)	50, 78
CN segments	78
FDR fragment joints	0.71
FDR chr. breakp. enrich.	0
Linked to chrs	
Purity, ploidy	0.43, 1.76

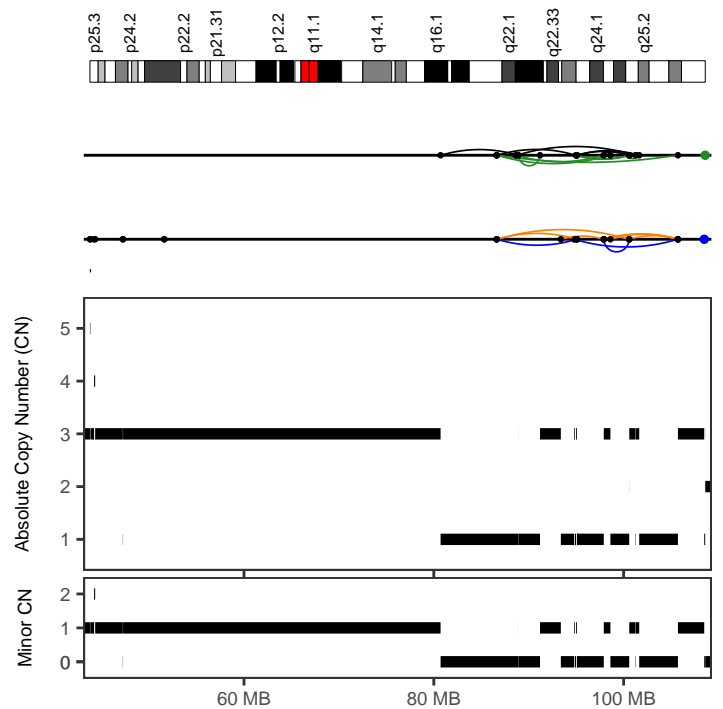

OCCAMS-ST-029	
Cancer type	Eso-AdenoCA
Position	6:80712446-105721586
Type	Canonical without polyploidization
Interleaved intrachr. SVs	23
Total SVs (intrachr. + transl.)	23
SV types	DEL: 7; DUP: 3; h2hINV: 6; t2tINV: 7; TRA: 0
SVs in sample	286
Oscillating CN (2 and 3 states)	13, 20
CN segments	20
FDR fragment joints	0.67
FDR chr. breakp. enrich.	0.02
Linked to chrs	
Purity, ploidy	0.35, 3.04

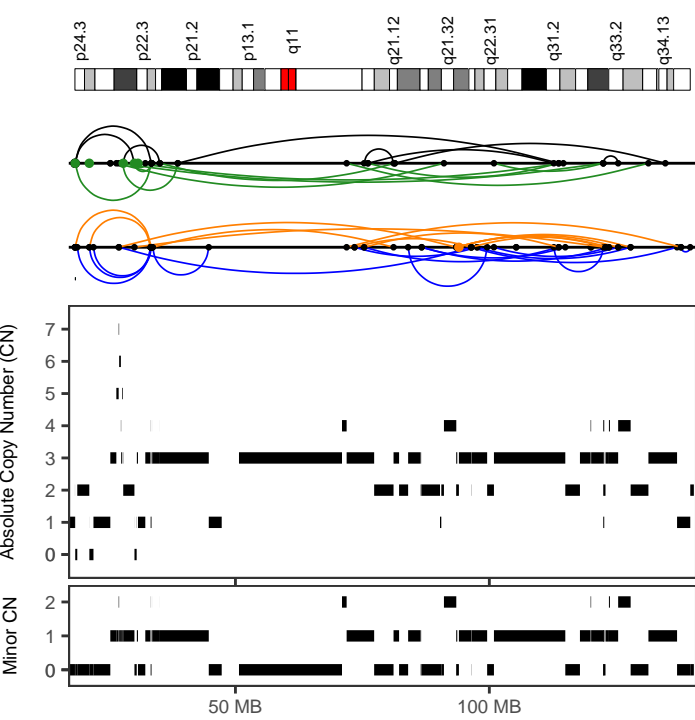

OCCAMS-ST-029	
Cancer type	Eso-AdenoCA
Position	9:18394399-139562954
Type	With other complex events
Interleaved intrachr. SVs	49
Total SVs (intrachr. + transl.)	57
SV types	DEL: 13; DUP: 17; h2hINV: 8; t2tINV: 11; TRA: 8
SVs in sample	286
Oscillating CN (2 and 3 states)	11, 11
CN segments	73
FDR fragment joints	0.59
FDR chr. breakp. enrich.	0
Linked to chrs	12:13909019-15158939;
Purity, ploidy	0.35, 3.04

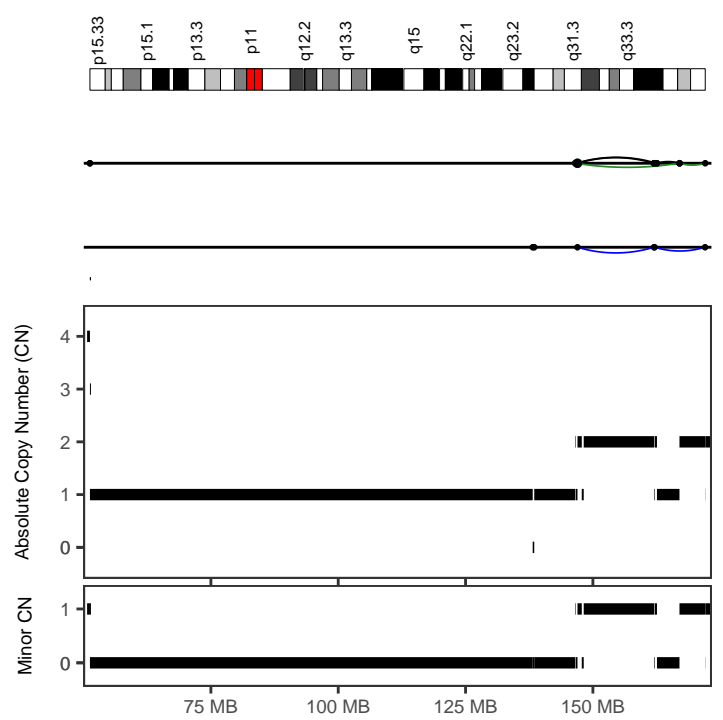

OCCAMS-WG-002	
Cancer type	Eso-AdenoCA
Position	5:146494000-172062115
Type	Canonical without polyploidization
Interleaved intrachr. SVs	5
Total SVs (intrachr. + transl.)	7
SV types	DEL: 0; DUP: 1; h2hINV: 2; t2tINV: 2; TRA: 2
SVs in sample	138
Oscillating CN (2 and 3 states)	11, 11
CN segments	11
FDR fragment joints	0.64
FDR chr. breakp. enrich.	0.36
Linked to chrs	
Purity, ploidy	0.5, 1.84

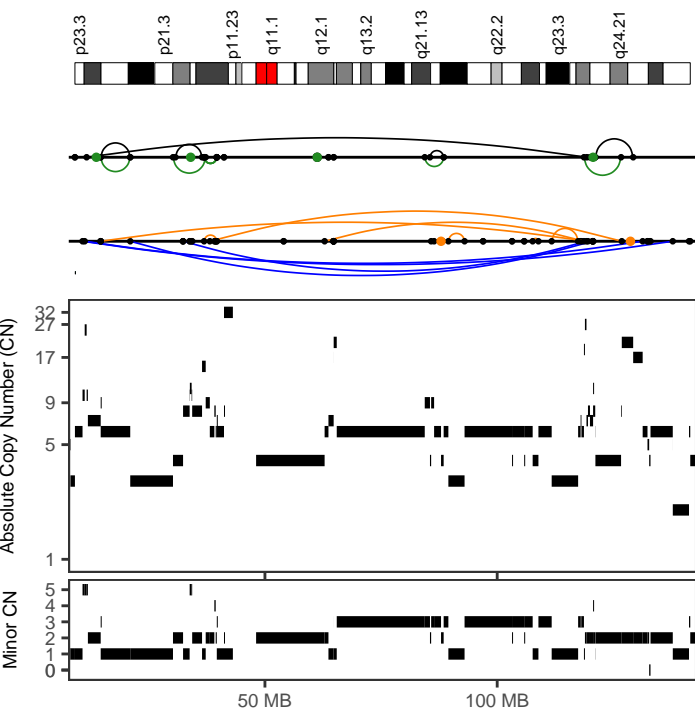

OCCAMS-WG-019	
Cancer type	Eso-AdenoCA
Position	8:11621919-129269031
Type	With other complex events
Interleaved intrachr. SVs	20
Total SVs (intrachr. + transl.)	27
SV types	DEL: 5; DUP: 3; h2hINV: 5; t2tINV: 7; TRA: 7
SVs in sample	263
Oscillating CN (2 and 3 states)	7, 13
CN segments	56
FDR fragment joints	0.74
FDR chr. breakp. enrich.	0
Linked to chrs	
Purity, ploidy	0.25, 3.97

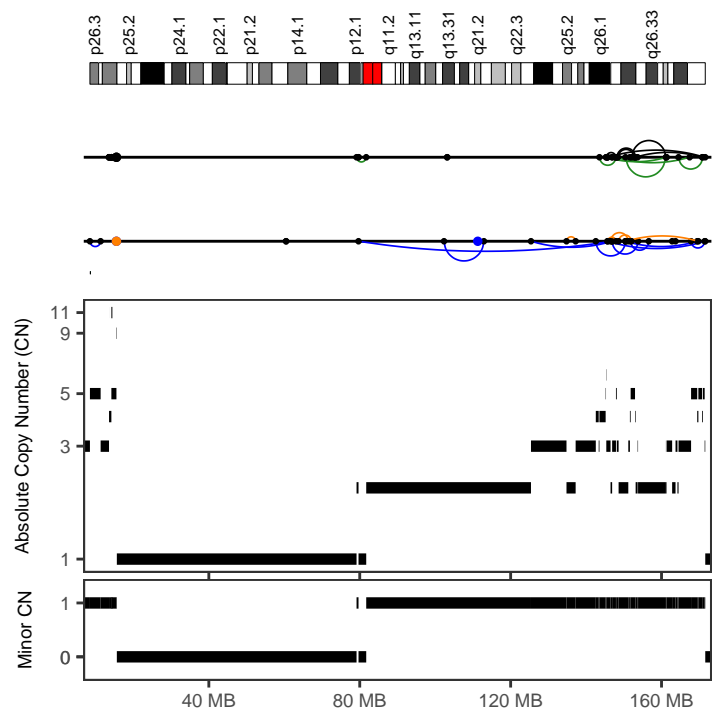

OCCAMS-ZZ-004	
Cancer type	Eso-AdenoCA
Position	3:79151724-171586622
Type	With other complex events
Interleaved intrachr. SVs	25
Total SVs (intrachr. + transl.)	26
SV types	DEL: 4; DUP: 8; h2hINV: 6; t2tINV: 7; TRA: 1
SVs in sample	323
Oscillating CN (2 and 3 states)	10, 12
CN segments	38
FDR fragment joints	0.78
FDR chr. breakp. enrich.	0
Linked to chrs	
Purity, ploidy	0.56, 2.11

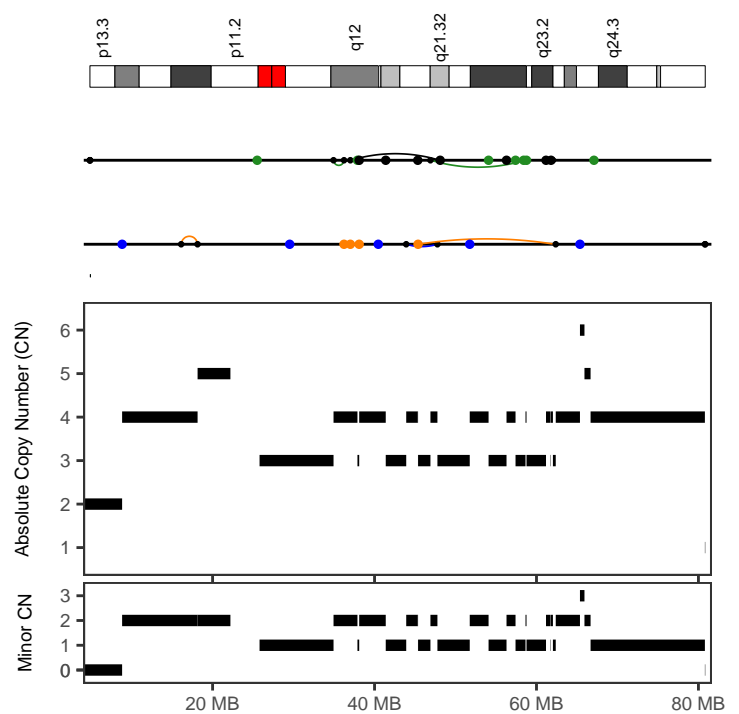
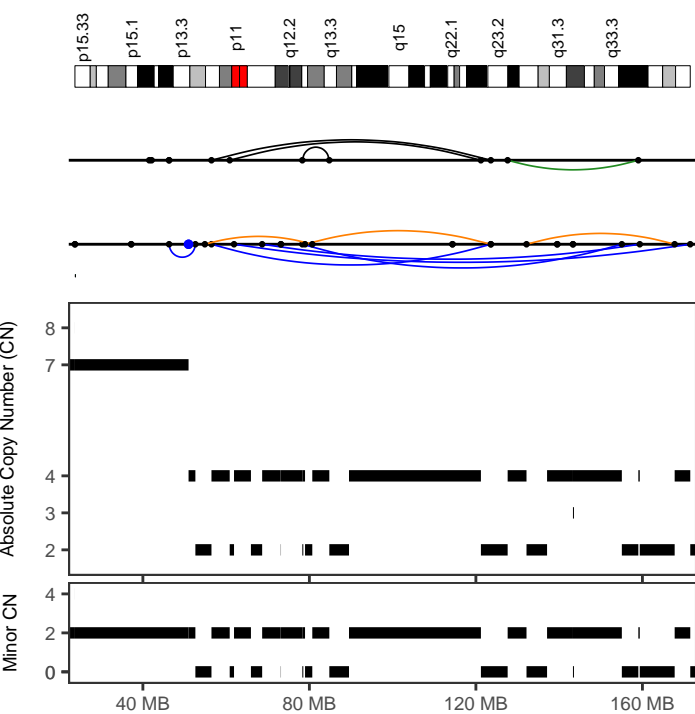
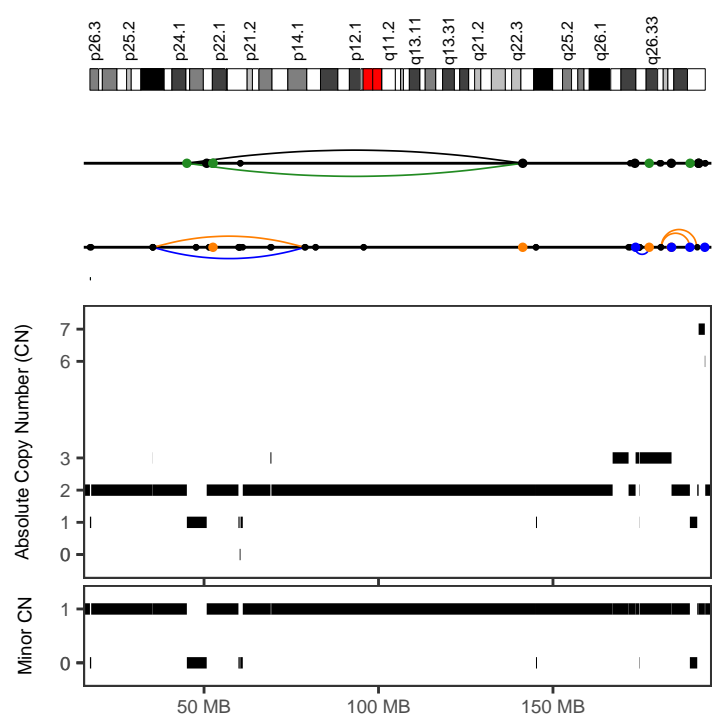
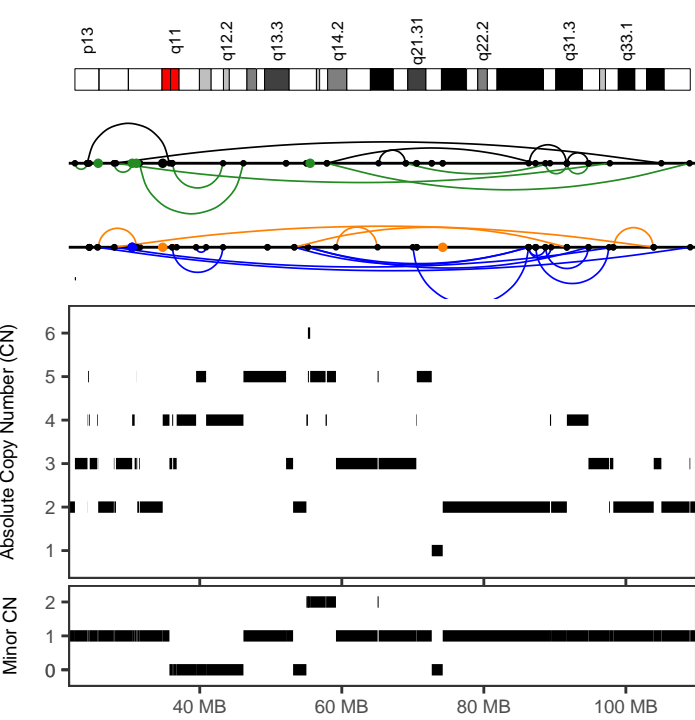

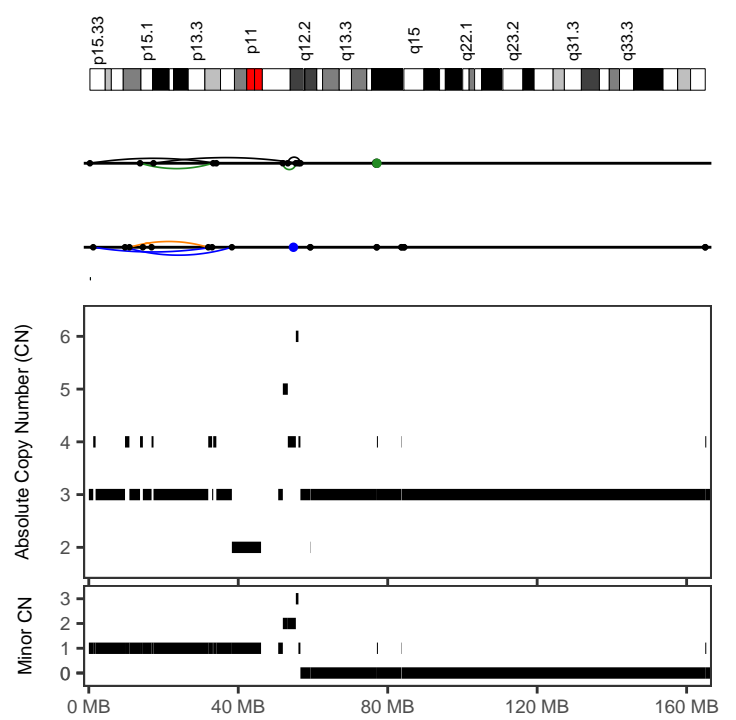
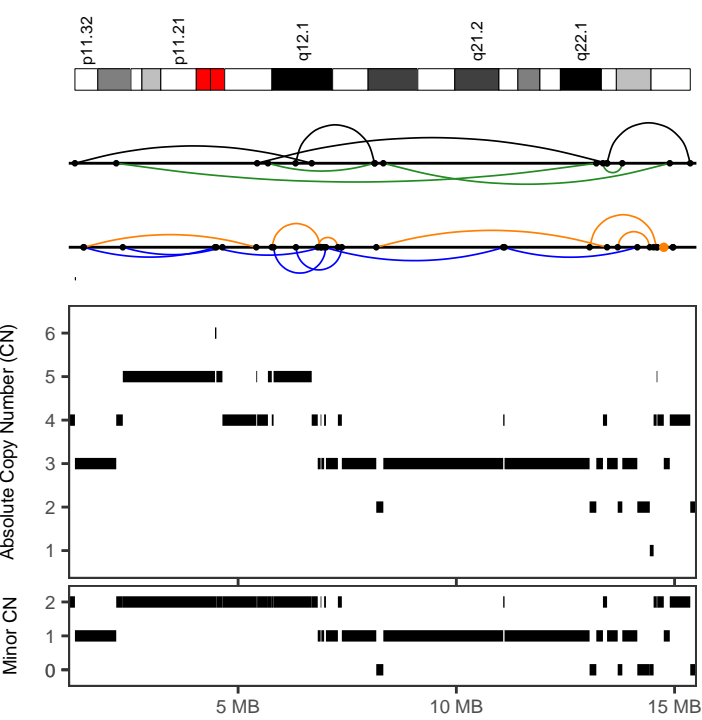

ad6c9d09-2c03-4786-a72d-dd2aa5f603d4

Cancer type	Head-SCC
Position	18:1261751-15359143
Type	With other complex events
Interleaved intrachr. SVs	22
Total SVs (intrachr. + transl.)	23
SV types	DEL: 6; DUP: 8; h2hiNV: 4; t2tiNV: 4; TRA: 1
SVs in sample	360
Oscillating CN (2 and 3 states)	8, 32
CN segments	37
FDR fragment joints	0.64
FDR chr. breakp. enrich.	0
Linked to chrs	
Purity, ploidy	0.65, 3.12

cb99fb14-641c-4fb3-bf1d-17efb8cd982a

Cancer type	Head-SCC
Position	5:301373-56638638
Type	After polyploidization
Interleaved intrachr. SVs	8
Total SVs (intrachr. + transl.)	9
SV types	DEL: 1; DUP: 2; h2hiNV: 3; t2tiNV: 2; TRA: 1
SVs in sample	96
Oscillating CN (2 and 3 states)	13, 13
CN segments	20
FDR fragment joints	0.84
FDR chr. breakp. enrich.	0
Linked to chrs	
Purity, ploidy	0.52, 2.94

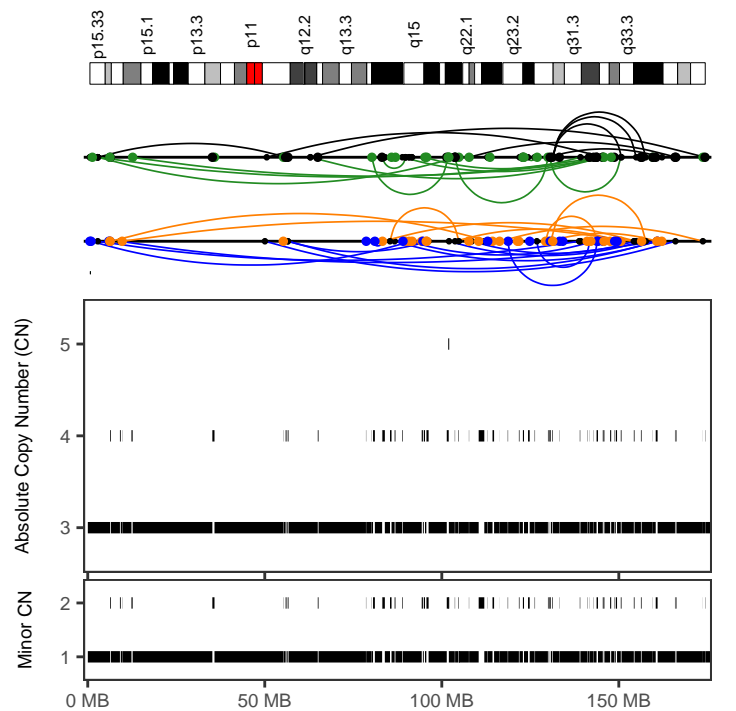
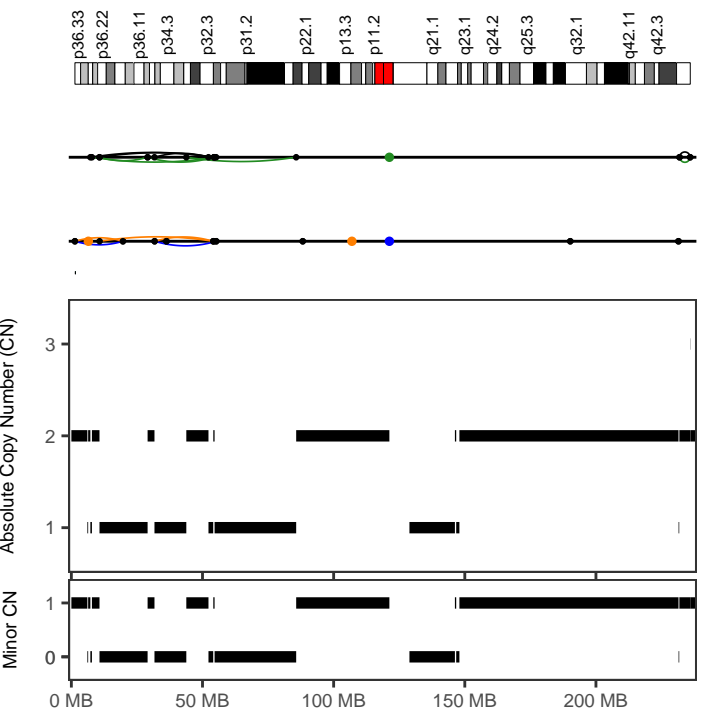

e303b8c4-6428-4134-bb9d-a95dc1d8e35e

Cancer type	Head-SCC
Position	1:1362882-85717387
Type	Canonical without polyploidization
Interleaved intrachr. SVs	13
Total SVs (intrachr. + transl.)	14
SV types	DEL: 3; DUP: 3; h2hiNV: 3; t2tiNV: 4; TRA: 1
SVs in sample	224
Oscillating CN (2 and 3 states)	15, 15
CN segments	15
FDR fragment joints	0.98
FDR chr. breakp. enrich.	0.33
Linked to chrs	
Purity, ploidy	0.85, 2

2f1c4db6-88a7-4a5d-a5fe-94d85f569440

Cancer type	Kidney-ChRCC
Position	5:928958-174411985
Type	After polyploidization
Interleaved intrachr. SVs	40
Total SVs (intrachr. + transl.)	141
SV types	DEL: 9; DUP: 13; h2hiNV: 8; t2tiNV: 10; TRA: 101
SVs in sample	233
Oscillating CN (2 and 3 states)	82, 129
CN segments	129
FDR fragment joints	0.78
FDR chr. breakp. enrich.	0
Linked to chrs	13:20416020-113987909;
Purity, ploidy	0.9, 3.05

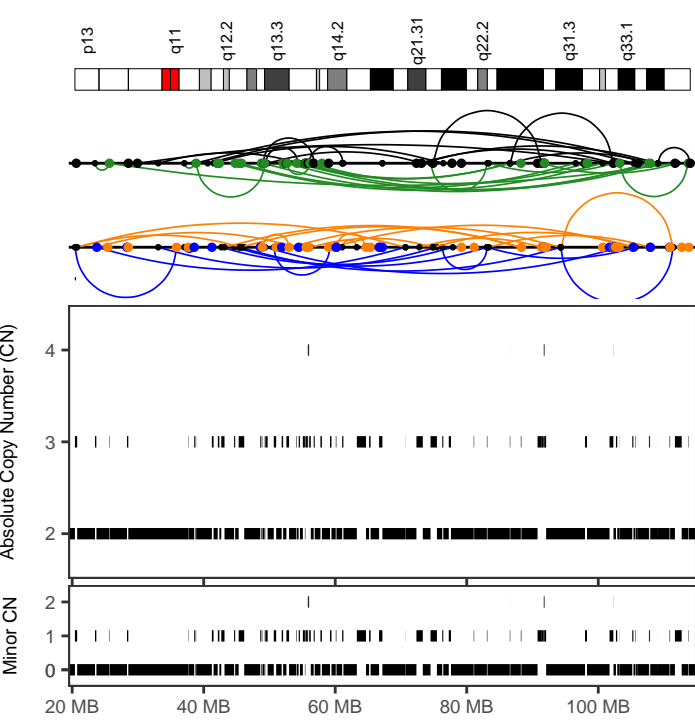

2f1c4db6-88a7-4a5d-a5fe-94d85f569440

Cancer type	Kidney-ChRCC
Position	13:20416020-113987910
Type	With other complex events
Interleaved intrachr. SVs	58
Total SVs (intrachr. + transl.)	160
SV types	DEL: 15; DUP: 12; h2hINV: 15; t2tINV: 16; TRA: 102
SVs in sample	233
Oscillating CN (2 and 3 states)	51, 138
CN segments	138
FDR fragment joints	0.92
FDR chr. breakp. enrich.	0
Linked to chrs	
Purity, ploidy	0.9, 3.05

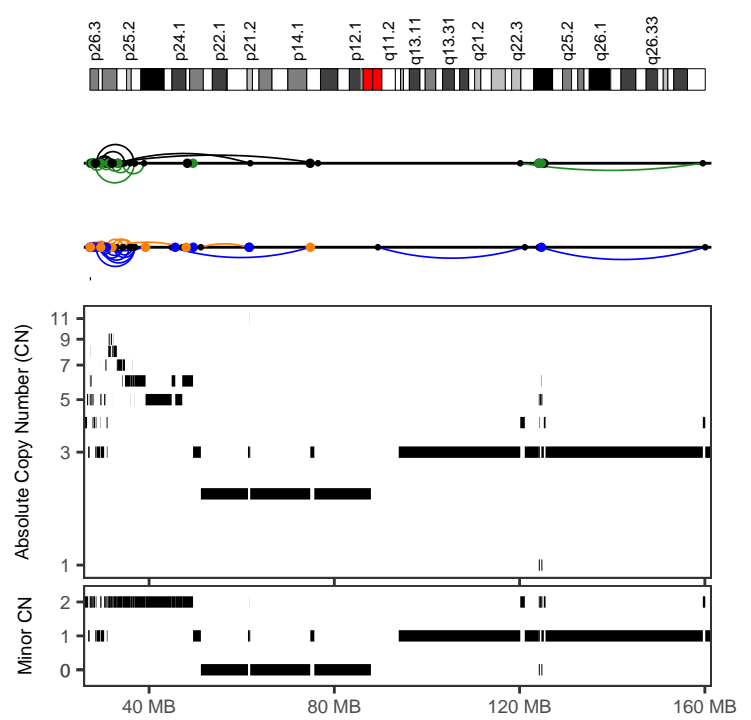

70e306ee-9584-49d6-81a1-a49d837ab6aa

Cancer type	Kidney-ChRCC
Position	3:27225774-76470709
Type	With other complex events
Interleaved intrachr. SVs	44
Total SVs (intrachr. + transl.)	89
SV types	DEL: 10; DUP: 13; h2hINV: 12; t2tINV: 9; TRA: 45
SVs in sample	305
Oscillating CN (2 and 3 states)	9, 22
CN segments	64
FDR fragment joints	0.86
FDR chr. breakp. enrich.	0
Linked to chrs	15:40179423-68153781;8:48323075-117143869
Purity, ploidy	0.89, 3.06

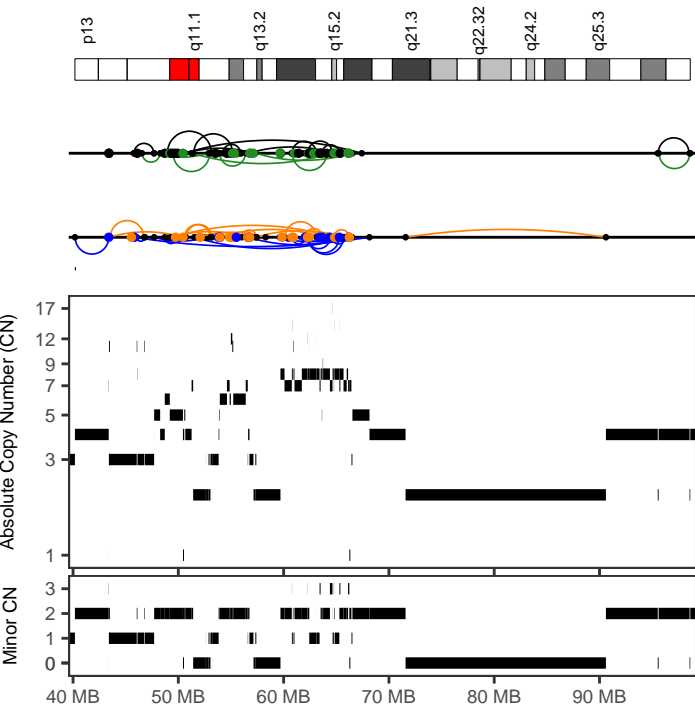

70e306ee-9584-49d6-81a1-a49d837ab6aa

Cancer type	Kidney-ChRCC
Position	15:40179423-68153782
Type	With other complex events
Interleaved intrachr. SVs	54
Total SVs (intrachr. + transl.)	119
SV types	DEL: 13; DUP: 18; h2hINV: 12; t2tINV: 11; TRA: 65
SVs in sample	305
Oscillating CN (2 and 3 states)	10, 10
CN segments	94
FDR fragment joints	0.64
FDR chr. breakp. enrich.	0
Linked to chrs	8:48323075-117143869;
Purity, ploidy	0.89, 3.06

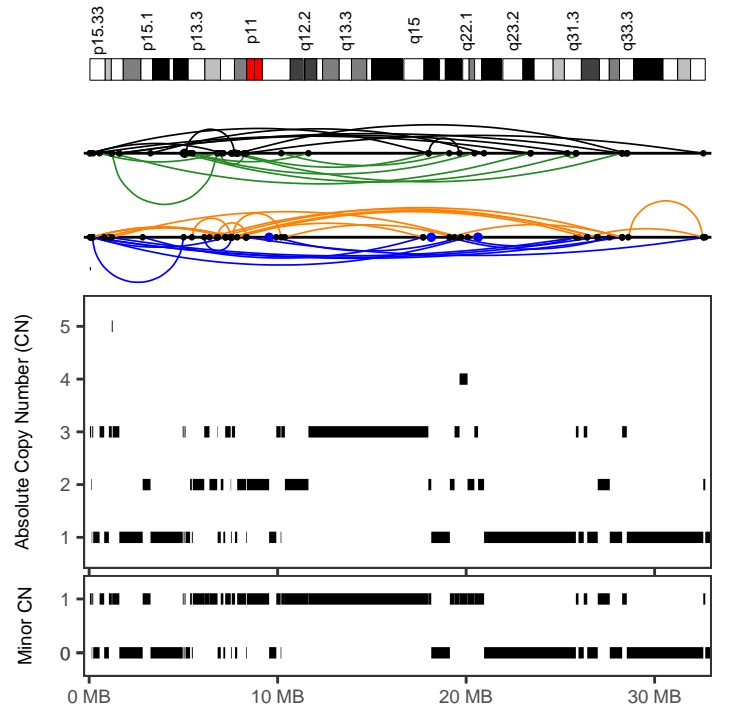

f2b58595-dec0-4194-ab33-7c7dc6c058a6

Cancer type	Kidney-ChRCC
Position	5:40655-32685928
Type	With other complex events
Interleaved intrachr. SVs	56
Total SVs (intrachr. + transl.)	61
SV types	DEL: 18; DUP: 12; h2hINV: 12; t2tINV: 14; TRA: 5
SVs in sample	81
Oscillating CN (2 and 3 states)	7, 15
CN segments	65
FDR fragment joints	0.71
FDR chr. breakp. enrich.	0
Linked to chrs	
Purity, ploidy	0.94, 1.59

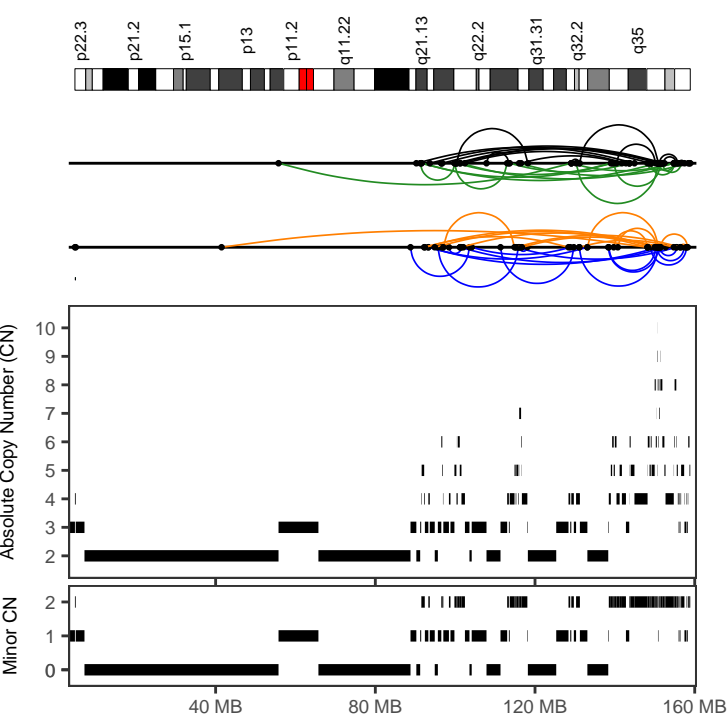

659294b9-ded9-498a-bc00-c1d4d456aa4a

<i>Cancer type</i>	Kidney-RCC
<i>Position</i>	7:41484984-158377609
<i>Type</i>	With other complex events
<i>Interleaved intrachr. SVs</i>	66
<i>Total SVs (intrachr. + transl.)</i>	66
<i>SV types</i>	DEL: 15; DUP: 18; h2hiINV: 16; t2tiINV: 17; TRA: 0
<i>SVs in sample</i>	72
<i>Oscillating CN (2 and 3 states)</i>	7, 21
<i>CN segments</i>	110
<i>FDR fragment joints</i>	0.97
<i>FDR chr. breakp. enrich.</i>	0
<i>Linked to chrs</i>	
<i>Purity, ploidy</i>	0.82, 1.98

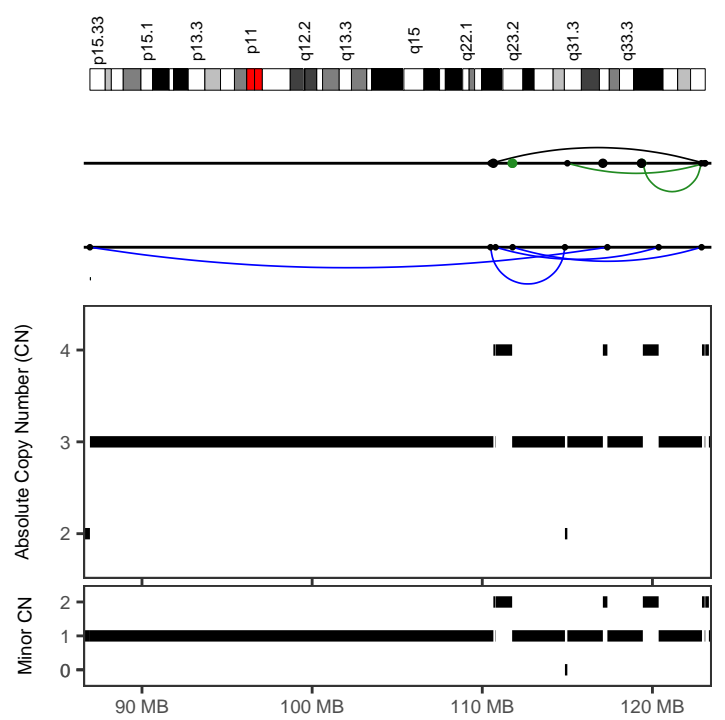

bbbce1ba-c739-43ba-b9cf-a4f746491ae3

<i>Cancer type</i>	Kidney-RCC
<i>Position</i>	5:86939720-123103947
<i>Type</i>	With other complex events
<i>Interleaved intrachr. SVs</i>	7
<i>Total SVs (intrachr. + transl.)</i>	13
<i>SV types</i>	DEL: 0; DUP: 4; h2hiINV: 1; t2tiINV: 2; TRA: 6
<i>SVs in sample</i>	15
<i>Oscillating CN (2 and 3 states)</i>	8, 14
<i>CN segments</i>	14
<i>FDR fragment joints</i>	0.59
<i>FDR chr. breakp. enrich.</i>	0
<i>Linked to chrs</i>	
<i>Purity, ploidy</i>	0.48, 1.91

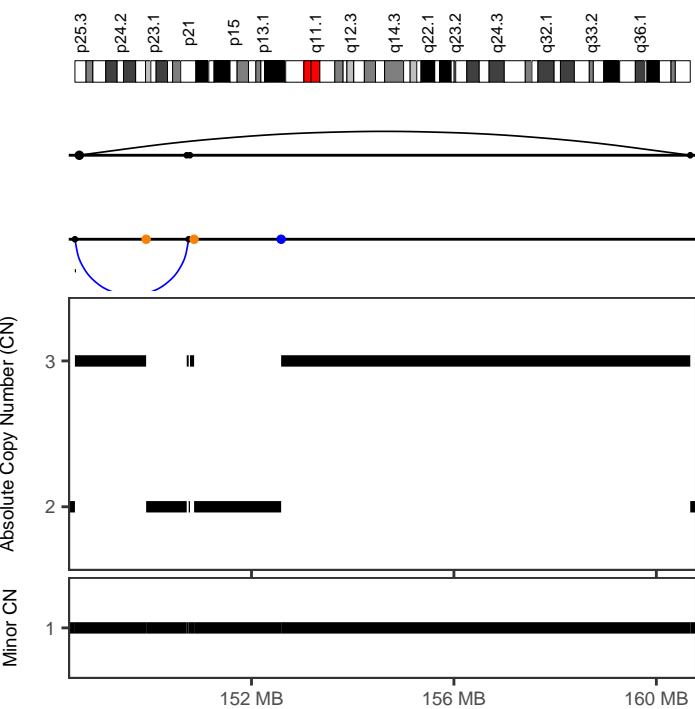

db058eb4-9c5e-4226-92d1-de24aea83630

<i>Cancer type</i>	Kidney-RCC
<i>Position</i>	2:148510874-160670122
<i>Type</i>	Canonical without polyploidization
<i>Interleaved intrachr. SVs</i>	3
<i>Total SVs (intrachr. + transl.)</i>	7
<i>SV types</i>	DEL: 0; DUP: 1; h2hiINV: 1; t2tiINV: 1; TRA: 4
<i>SVs in sample</i>	9
<i>Oscillating CN (2 and 3 states)</i>	8, 8
<i>CN segments</i>	8
<i>FDR fragment joints</i>	0.84
<i>FDR chr. breakp. enrich.</i>	0
<i>Linked to chrs</i>	
<i>Purity, ploidy</i>	0.64, 2.03

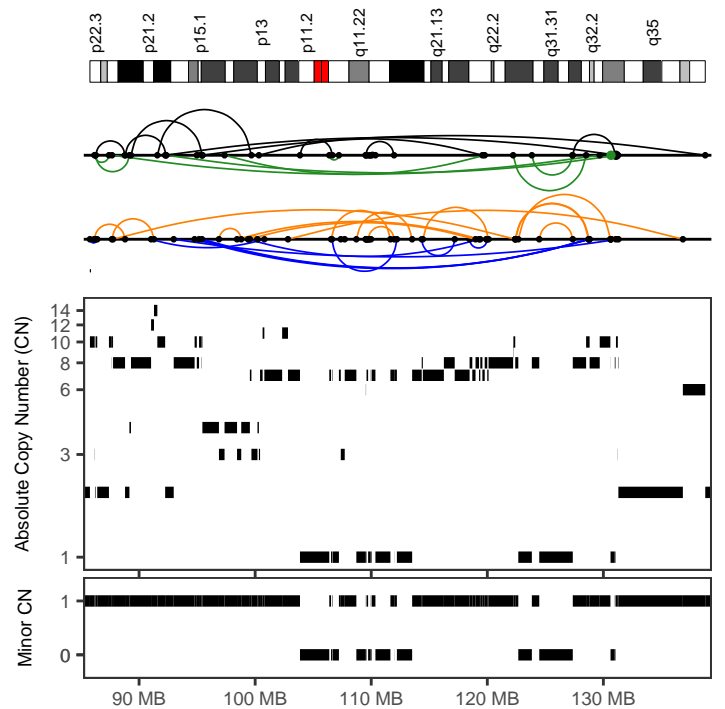

4edd92e1-5da5-49a3-80e4-fa456aa425b8

<i>Cancer type</i>	Kidney-RCC
<i>Position</i>	7:85764754-138776191
<i>Type</i>	With other complex events
<i>Interleaved intrachr. SVs</i>	43
<i>Total SVs (intrachr. + transl.)</i>	45
<i>SV types</i>	DEL: 16; DUP: 9; h2hiINV: 10; t2tiINV: 8; TRA: 2
<i>SVs in sample</i>	78
<i>Oscillating CN (2 and 3 states)</i>	14, 16
<i>CN segments</i>	93
<i>FDR fragment joints</i>	0.59
<i>FDR chr. breakp. enrich.</i>	0
<i>Linked to chrs</i>	
<i>Purity, ploidy</i>	0.76, 1.99

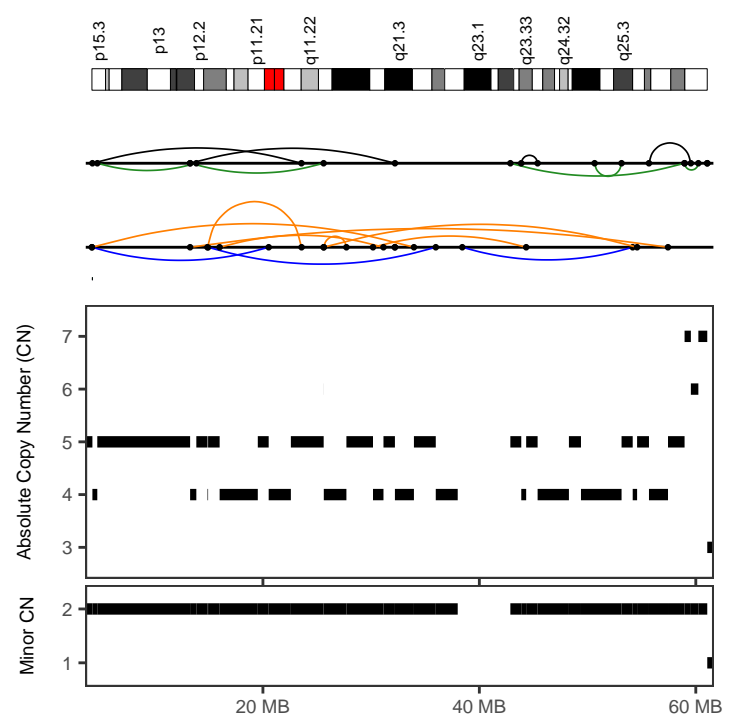
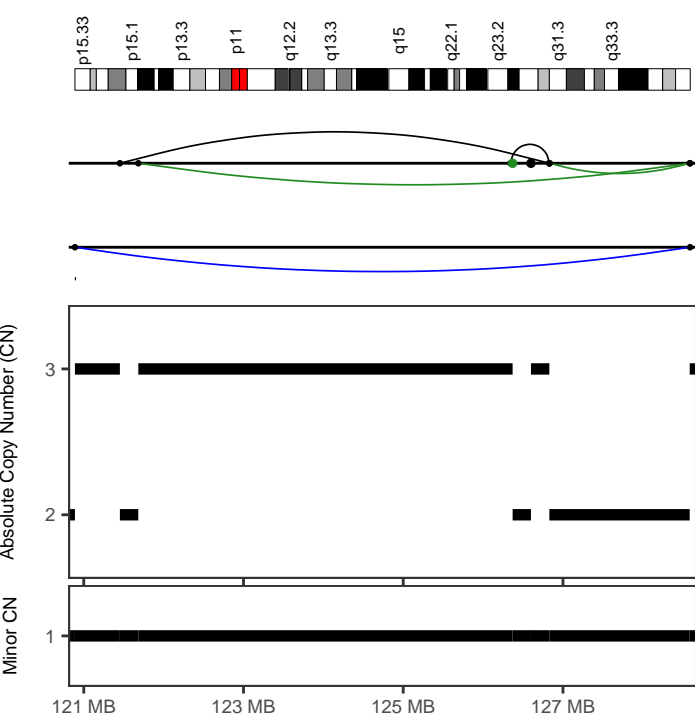

C0005	
Cancer type	Kidney-RCC
Position	5:120889469-128593853
Type	Canonical without polyploidization
Interleaved intrachr. SVs	5
Total SVs (intrachr. + transl.)	7
SV types	DEL: 0; DUP: 1; h2hINV: 2; t2tINV: 2; TRA: 2
SVs in sample	17
Oscillating CN (2 and 3 states)	7, 7
CN segments	7
FDR fragment joints	0.64
FDR chr. breakp. enrich.	0
Linked to chrs	3:62575892-70085334;
Purity, ploidy	0.33, 1.86

C0012	
Cancer type	Kidney-RCC
Position	10:4199382-60236974
Type	With other complex events
Interleaved intrachr. SVs	17
Total SVs (intrachr. + transl.)	17
SV types	DEL: 6; DUP: 3; h2hINV: 4; t2tINV: 4; TRA: 0
SVs in sample	49
Oscillating CN (2 and 3 states)	19, 31
CN segments	34
FDR fragment joints	0.84
FDR chr. breakp. enrich.	0
Linked to chrs	
Purity, ploidy	0.4, 4.08

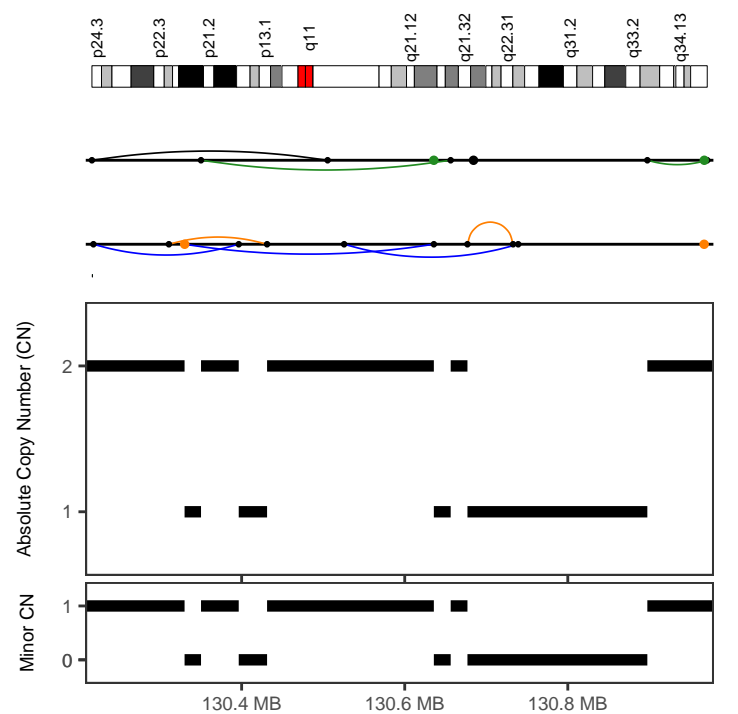
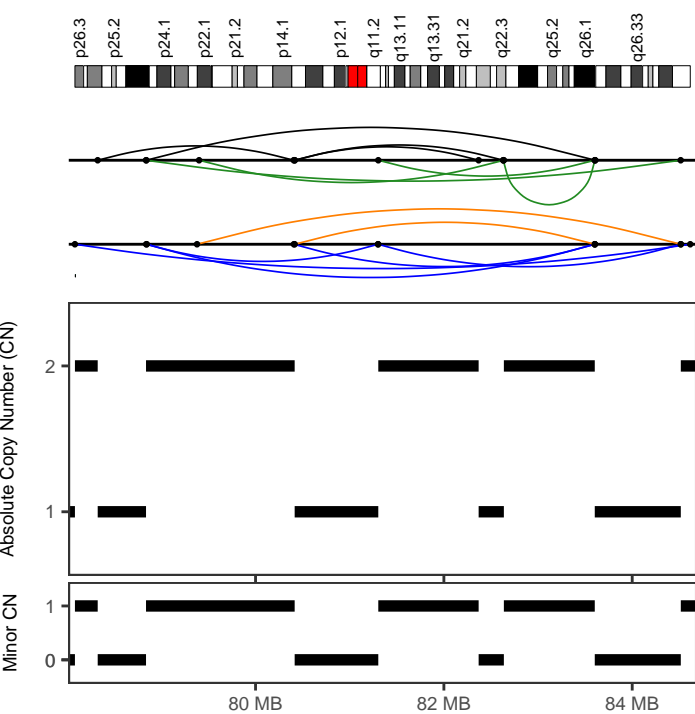

C0014	
Cancer type	Kidney-RCC
Position	3:78323577-84515937
Type	Canonical without polyploidization
Interleaved intrachr. SVs	14
Total SVs (intrachr. + transl.)	14
SV types	DEL: 2; DUP: 4; h2hINV: 4; t2tINV: 4; TRA: 0
SVs in sample	17
Oscillating CN (2 and 3 states)	8, 8
CN segments	8
FDR fragment joints	0.88
FDR chr. breakp. enrich.	0
Linked to chrs	
Purity, ploidy	0.61, 1.97

C0020	
Cancer type	Kidney-RCC
Position	9:130216384-130739182
Type	Canonical without polyploidization
Interleaved intrachr. SVs	6
Total SVs (intrachr. + transl.)	9
SV types	DEL: 1; DUP: 3; h2hINV: 1; t2tINV: 1; TRA: 3
SVs in sample	32
Oscillating CN (2 and 3 states)	8, 8
CN segments	8
FDR fragment joints	0.64
FDR chr. breakp. enrich.	0
Linked to chrs	
Purity, ploidy	0.65, 1.9

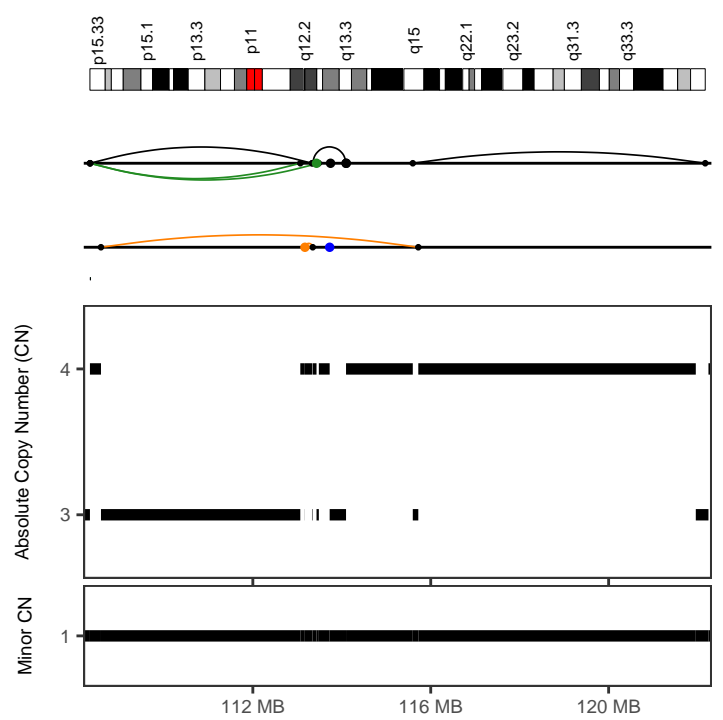
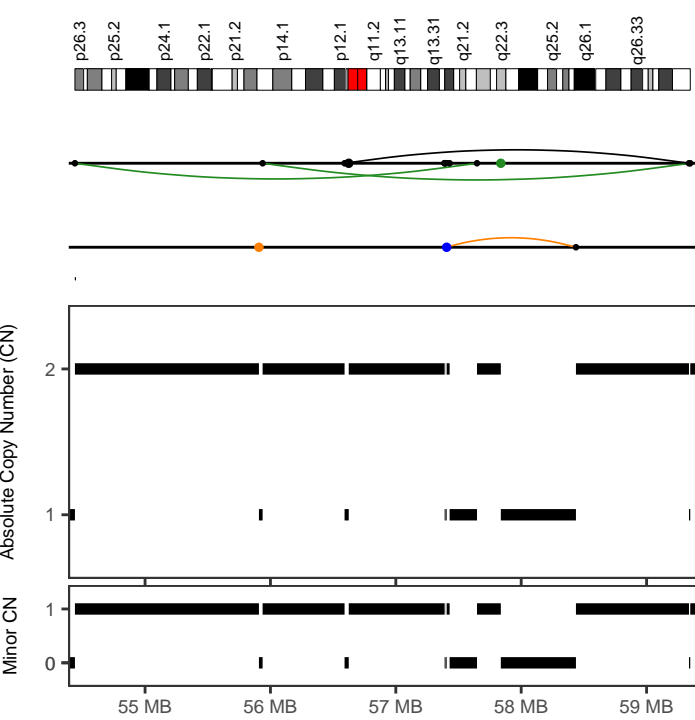

C0021	
Cancer type	Kidney-RCC
Position	3:54440509-59348361
Type	Canonical without polyploidization
Interleaved intrachr. SVs	5
Total SVs (intrachr. + transl.)	9
SV types	DEL: 1; DUP: 0; h2hiINV: 2; t2tiINV: 2; TRA: 4
SVs in sample	16
Oscillating CN (2 and 3 states)	15, 15
CN segments	15
FDR fragment joints	0.64
FDR chr. breakp. enrich.	0
Linked to chrs	5:75100143-77822720;
Purity, ploidy	0.61, 1.92

C0028	
Cancer type	Kidney-RCC
Position	5:108336748-122172505
Type	After polyploidization
Interleaved intrachr. SVs	7
Total SVs (intrachr. + transl.)	13
SV types	DEL: 2; DUP: 0; h2hiINV: 3; t2tiINV: 2; TRA: 6
SVs in sample	22
Oscillating CN (2 and 3 states)	14, 14
CN segments	14
FDR fragment joints	0.64
FDR chr. breakp. enrich.	0
Linked to chrs	3:53741890-60601042;
Purity, ploidy	0.65, 2.21

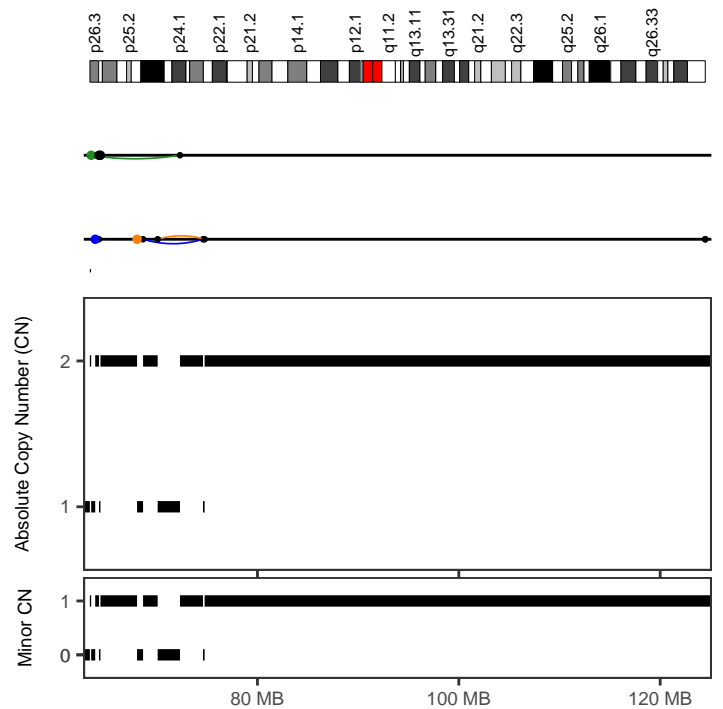
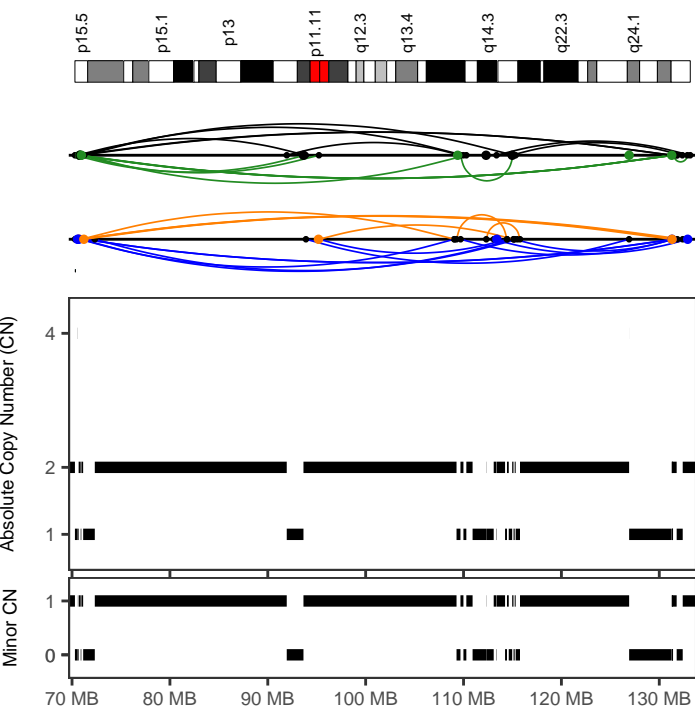

C0038	
Cancer type	Kidney-RCC
Position	11:70294810-133163692
Type	Canonical without polyploidization
Interleaved intrachr. SVs	39
Total SVs (intrachr. + transl.)	57
SV types	DEL: 9; DUP: 11; h2hiINV: 10; t2tiINV: 9; TRA: 18
SVs in sample	77
Oscillating CN (2 and 3 states)	30, 32
CN segments	41
FDR fragment joints	0.98
FDR chr. breakp. enrich.	0
Linked to chrs	5:1324772-162595017;
Purity, ploidy	0.52, 2.2

C0042	
Cancer type	Kidney-RCC
Position	3:63359585-74750084
Type	Canonical without polyploidization
Interleaved intrachr. SVs	4
Total SVs (intrachr. + transl.)	9
SV types	DEL: 1; DUP: 1; h2hiINV: 1; t2tiINV: 1; TRA: 5
SVs in sample	15
Oscillating CN (2 and 3 states)	11, 11
CN segments	11
FDR fragment joints	1
FDR chr. breakp. enrich.	0
Linked to chrs	
Purity, ploidy	0.44, 2.03

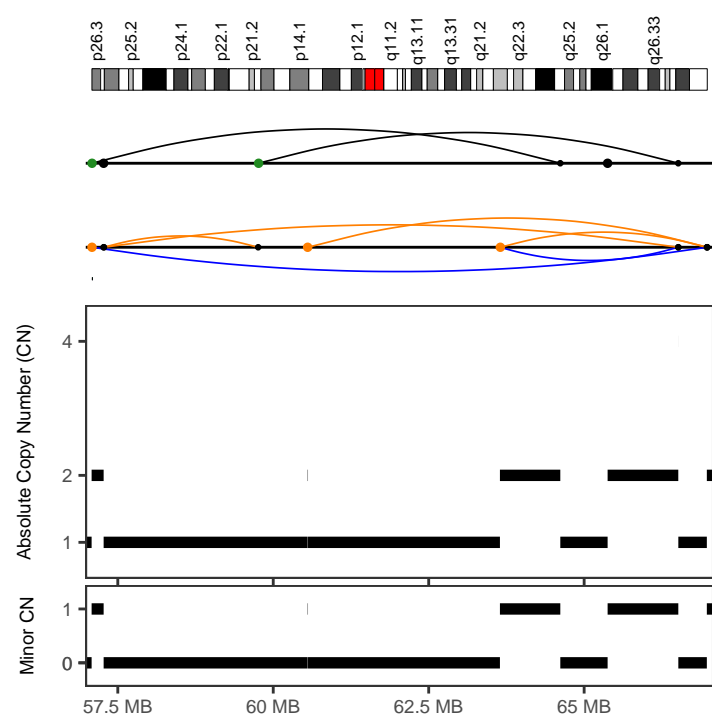
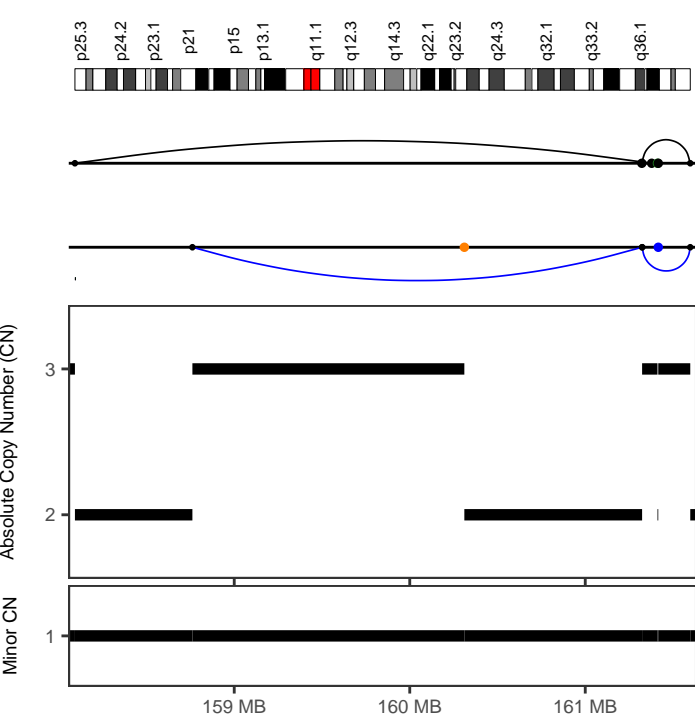

C0048	
Cancer type	Kidney-RCC
Position	2:158092242-161598269
Type	Canonical without polyploidization
Interleaved intrachr. SVs	4
Total SVs (intrachr. + transl.)	10
SV types	DEL: 0; DUP: 2; h2hiINV: 2; t2tiINV: 0; TRA: 6
SVs in sample	30
Oscillating CN (2 and 3 states)	7, 7
CN segments	7
FDR fragment joints	0.59
FDR chr. breakp. enrich.	0
Linked to chrs	
Purity, ploidy	0.57, 1.91

C0050	
Cancer type	Kidney-RCC
Position	3:57083918-66979704
Type	Canonical without polyploidization
Interleaved intrachr. SVs	8
Total SVs (intrachr. + transl.)	15
SV types	DEL: 4; DUP: 2; h2hiINV: 2; t2tiINV: 0; TRA: 7
SVs in sample	20
Oscillating CN (2 and 3 states)	7, 11
CN segments	11
FDR fragment joints	0.59
FDR chr. breakp. enrich.	0
Linked to chrs	13:87973980-95150380;
Purity, ploidy	0.47, 1.97

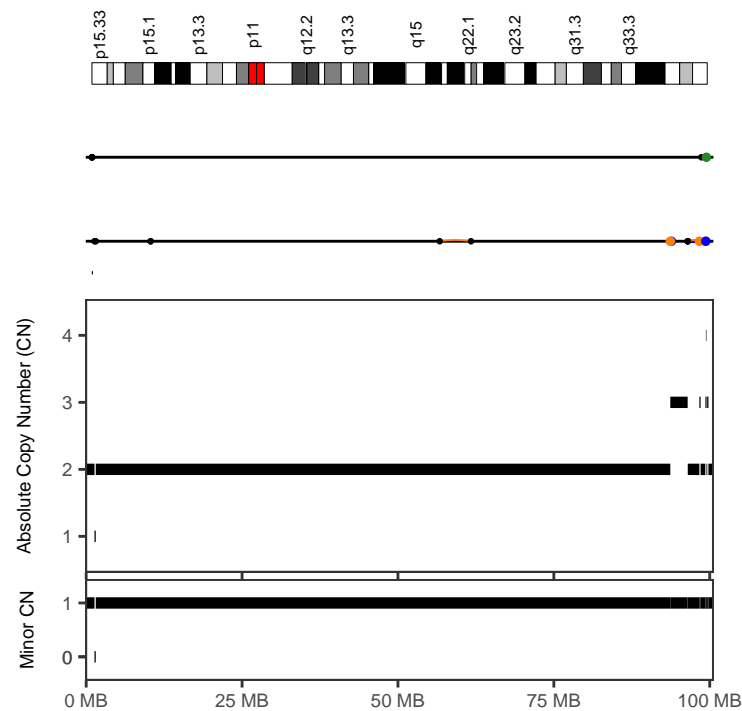
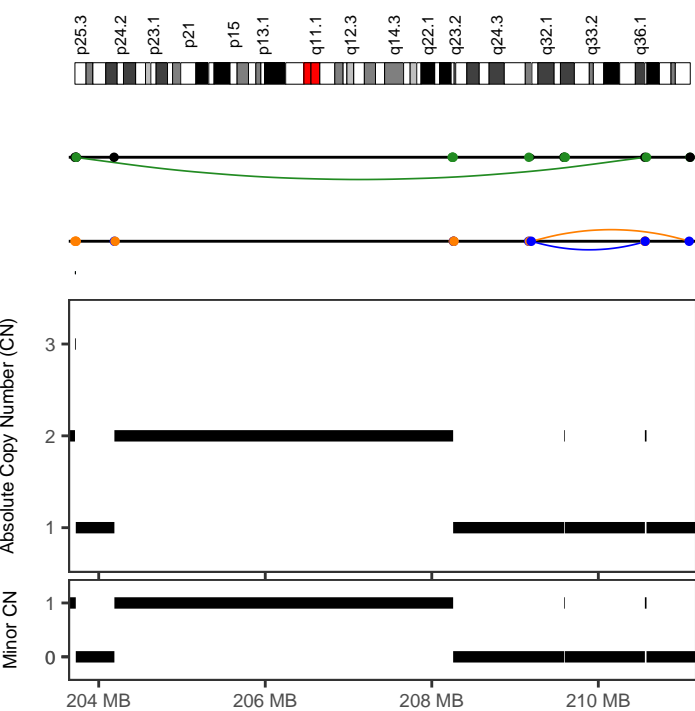

C0073	
Cancer type	Kidney-RCC
Position	2:203714228-211103949
Type	Canonical without polyploidization
Interleaved intrachr. SVs	3
Total SVs (intrachr. + transl.)	37
SV types	DEL: 1; DUP: 1; h2hiINV: 0; t2tiINV: 1; TRA: 34
SVs in sample	90
Oscillating CN (2 and 3 states)	7, 9
CN segments	9
FDR fragment joints	0.84
FDR chr. breakp. enrich.	0
Linked to chrs	5:89519689-113305324;
Purity, ploidy	0.47, 1.89

C0077	
Cancer type	Kidney-RCC
Position	5:96447966-99601957
Type	Canonical without polyploidization
Interleaved intrachr. SVs	5
Total SVs (intrachr. + transl.)	9
SV types	DEL: 3; DUP: 1; h2hiINV: 0; t2tiINV: 1; TRA: 4
SVs in sample	19
Oscillating CN (2 and 3 states)	7, 9
CN segments	11
FDR fragment joints	0.59
FDR chr. breakp. enrich.	0
Linked to chrs	
Purity, ploidy	0.54, 1.91

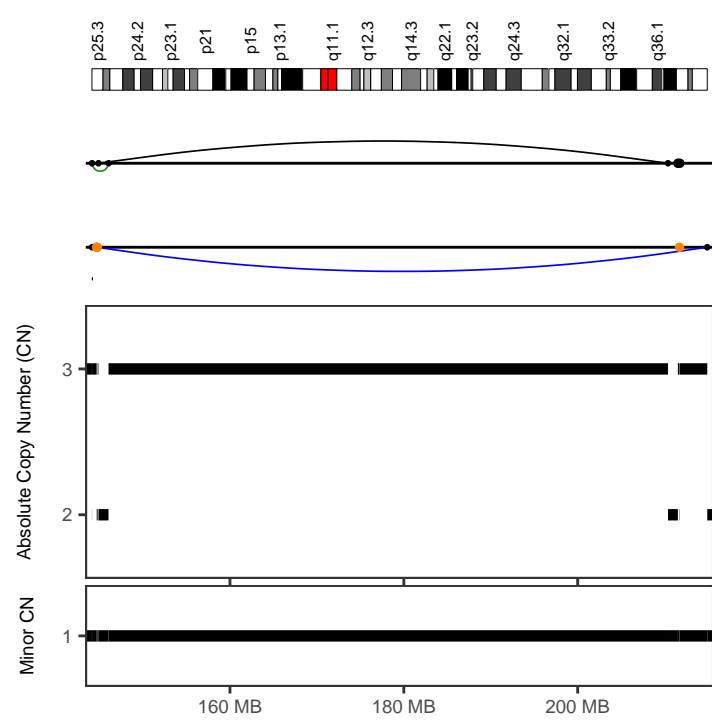
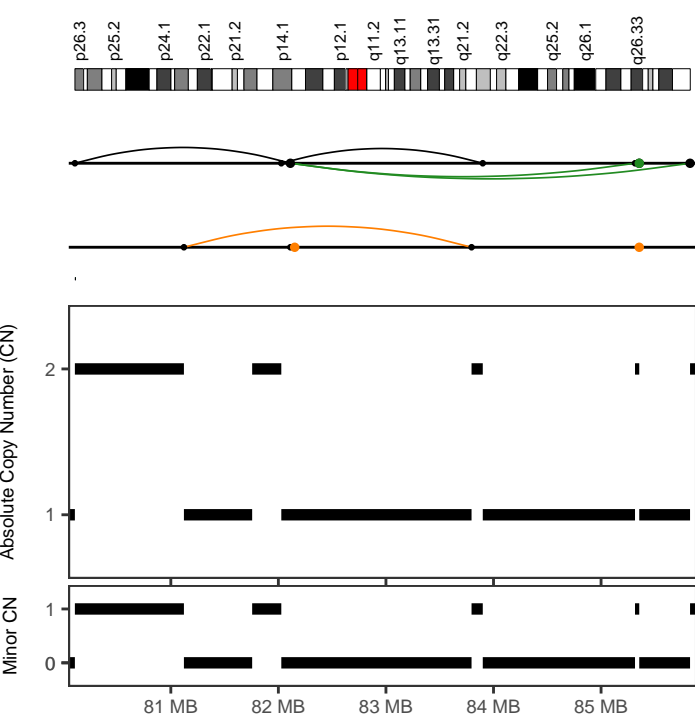

C0085	
Cancer type	Kidney-RCC
Position	3:80108501-85829127
Type	Canonical without polyploidization
Interleaved intrachr. SVs	6
Total SVs (intrachr. + transl.)	12
SV types	DEL: 2; DUP: 0; h2hINV: 2; t2tINV: 2; TRA: 6
SVs in sample	17
Oscillating CN (2 and 3 states)	9, 9
CN segments	9
FDR fragment joints	0.64
FDR chr. breakp. enrich.	0
Linked to chrs	
Purity, ploidy	0.37, 2.05

C0099	
Cancer type	Kidney-RCC
Position	2:144120765-214902326
Type	Canonical without polyploidization
Interleaved intrachr. SVs	4
Total SVs (intrachr. + transl.)	9
SV types	DEL: 1; DUP: 1; h2hINV: 1; t2tINV: 1; TRA: 5
SVs in sample	18
Oscillating CN (2 and 3 states)	13, 13
CN segments	13
FDR fragment joints	1
FDR chr. breakp. enrich.	0
Linked to chrs	3:95657165-111808748;
Purity, ploidy	0.37, 1.9

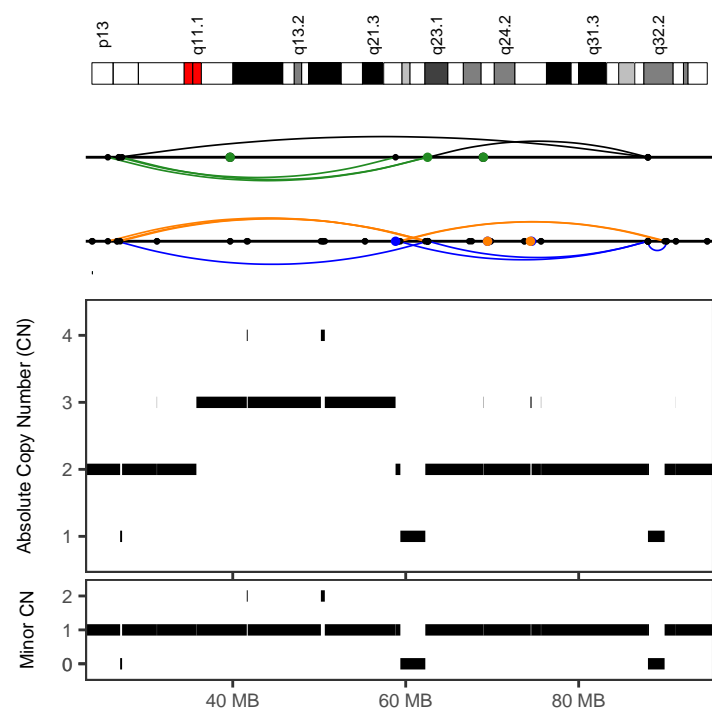
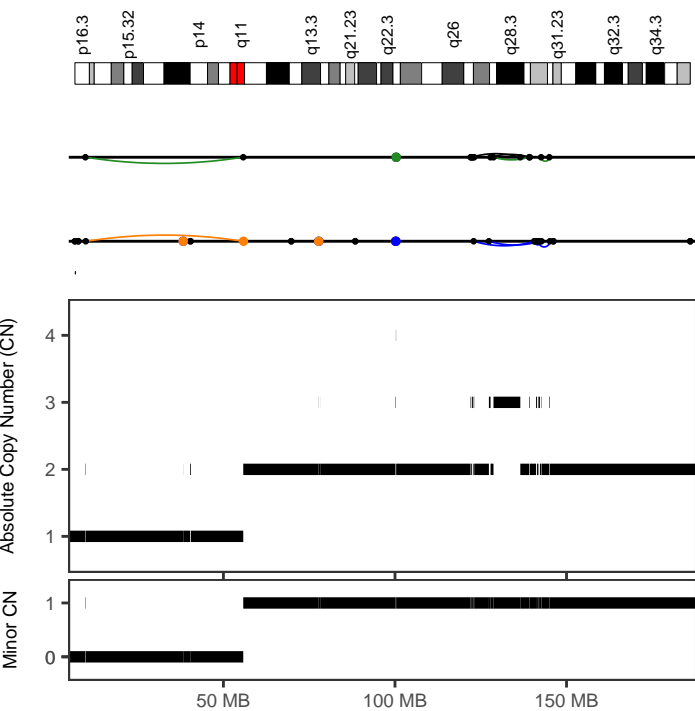

1987b453-f97d-45c7-9c89-b9a33313d645	
Cancer type	Liver-HCC
Position	4:122039841-145149274
Type	Canonical without polyploidization
Interleaved intrachr. SVs	10
Total SVs (intrachr. + transl.)	10
SV types	DEL: 0; DUP: 4; h2hINV: 3; t2tINV: 3; TRA: 0
SVs in sample	524
Oscillating CN (2 and 3 states)	20, 20
CN segments	20
FDR fragment joints	0.59
FDR chr. breakp. enrich.	1
Linked to chrs	
Purity, ploidy	0.74, 1.99

1987b453-f97d-45c7-9c89-b9a33313d645	
Cancer type	Liver-HCC
Position	14:25556654-90170623
Type	With other complex events
Interleaved intrachr. SVs	19
Total SVs (intrachr. + transl.)	29
SV types	DEL: 7; DUP: 5; h2hINV: 3; t2tINV: 4; TRA: 10
SVs in sample	524
Oscillating CN (2 and 3 states)	7, 23
CN segments	23
FDR fragment joints	0.68
FDR chr. breakp. enrich.	0
Linked to chrs	1:9273332-226103049;7:28246412-155112625
Purity, ploidy	0.74, 1.99

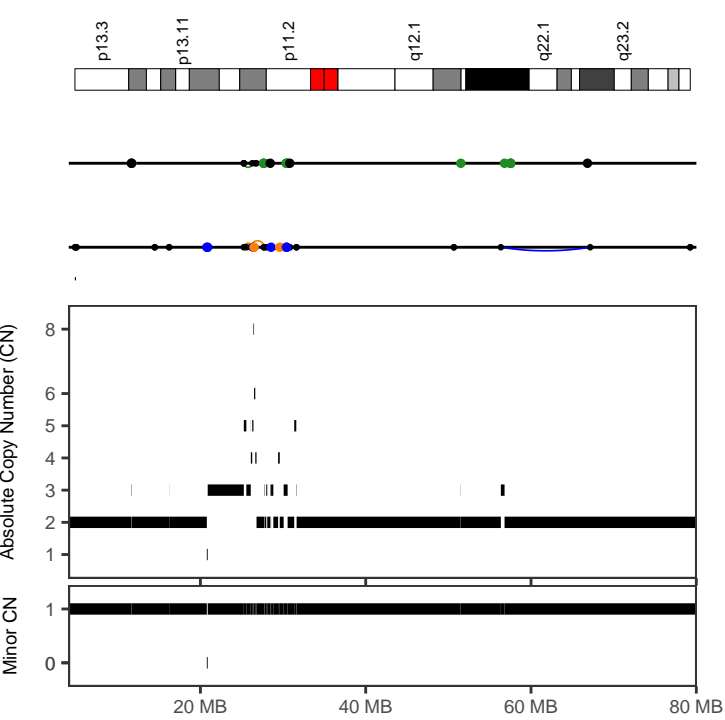

1987b453-f97d-45c7-9c89-b9a33313d645

Cancer type	Liver-HCC
Position	16:25250822-30860384
Type	With other complex events
Interleaved intrachr. SVs	6
Total SVs (intrachr. + transl.)	21
SV types	DEL: 3; DUP: 1; h2hINV: 1; t2tINV: 1; TRA: 15
SVs in sample	524
Oscillating CN (2 and 3 states)	9, 14
CN segments	22
FDR fragment joints	0.64
FDR chr. breakp. enrich.	0
Linked to chrs	20:20959449-62129527;
Purity, ploidy	0.74, 1.99

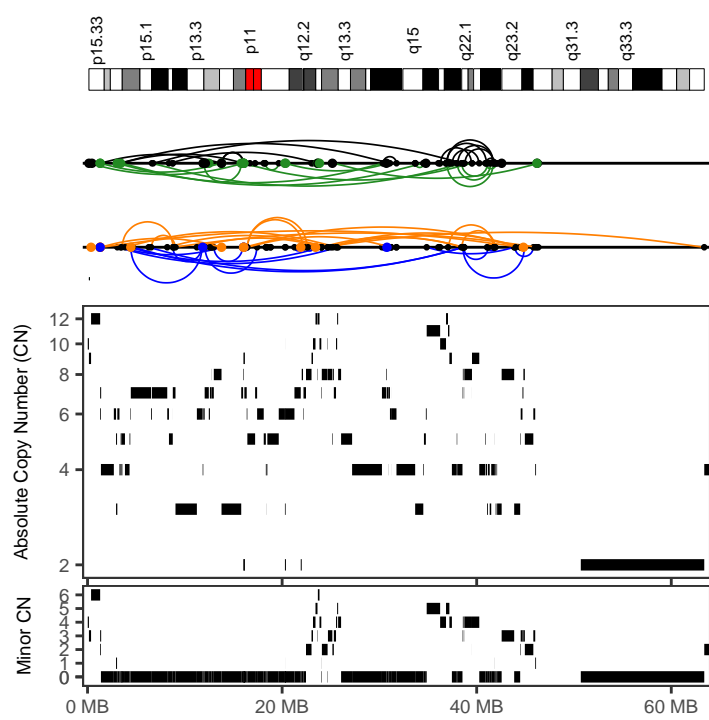

3acf7438-fd65-442c-8a30-68b6714537f3

Cancer type	Liver-HCC
Position	5:141997-63388893
Type	With other complex events
Interleaved intrachr. SVs	71
Total SVs (intrachr. + transl.)	114
SV types	DEL: 23; DUP: 17; h2hINV: 17; t2tINV: 14; TRA: 43
SVs in sample	222
Oscillating CN (2 and 3 states)	7, 14
CN segments	138
FDR fragment joints	0.64
FDR chr. breakp. enrich.	0
Linked to chrs	
Purity, ploidy	0.36, 3.55

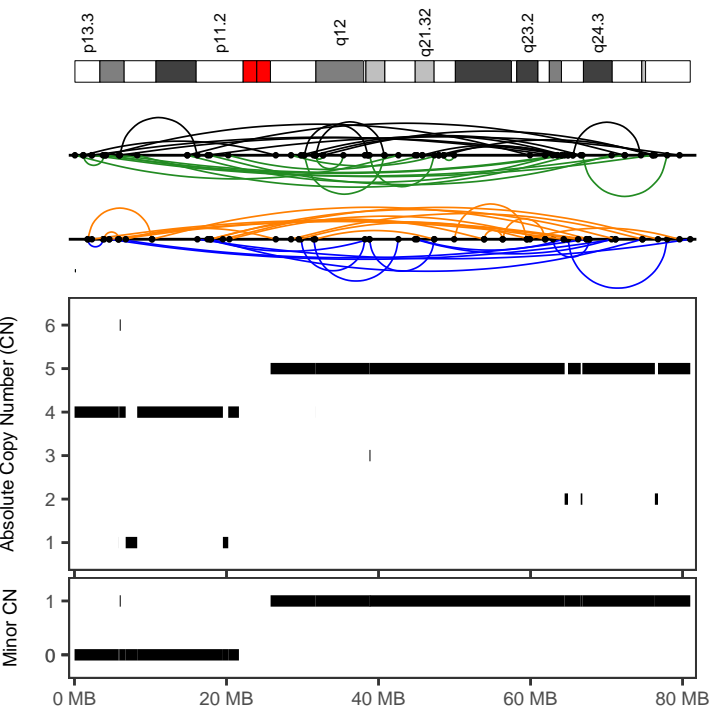

457cca7c-a8b4-414e-a3c0-7fccf0ee2034

Cancer type	Liver-HCC
Position	17:57017-81011331
Type	With other complex events
Interleaved intrachr. SVs	66
Total SVs (intrachr. + transl.)	66
SV types	DEL: 18; DUP: 13; h2hINV: 17; t2tINV: 18; TRA: 0
SVs in sample	137
Oscillating CN (2 and 3 states)	7, 12
CN segments	20
FDR fragment joints	0.84
FDR chr. breakp. enrich.	0
Linked to chrs	
Purity, ploidy	0.48, 3.87

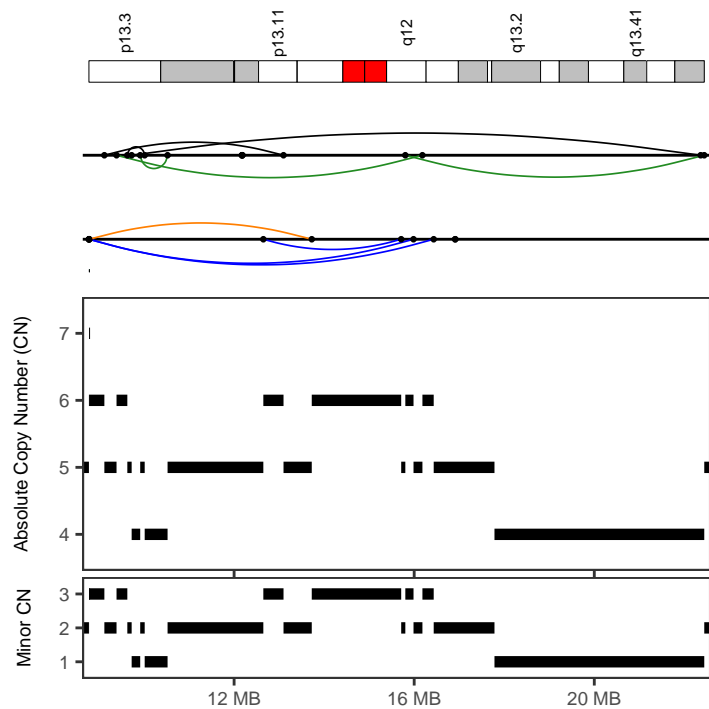

457cca7c-a8b4-414e-a3c0-7fccf0ee2034

Cancer type	Liver-HCC
Position	19:8778812-22442312
Type	With other complex events
Interleaved intrachr. SVs	10
Total SVs (intrachr. + transl.)	10
SV types	DEL: 1; DUP: 3; h2hINV: 3; t2tINV: 3; TRA: 0
SVs in sample	137
Oscillating CN (2 and 3 states)	9, 19
CN segments	19
FDR fragment joints	0.83
FDR chr. breakp. enrich.	0
Linked to chrs	
Purity, ploidy	0.48, 3.87

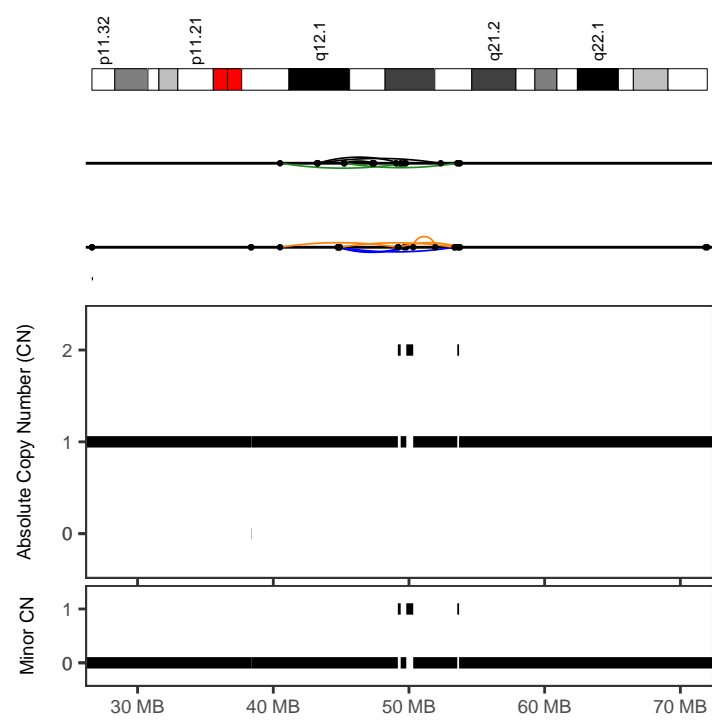
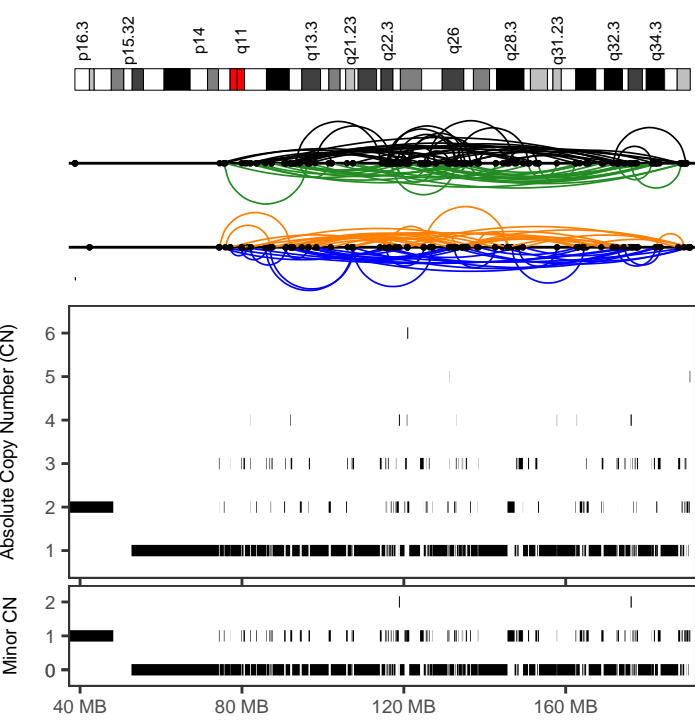

56403463-1727-4c23-a709-de5f168c4073

Cancer type	Liver-HCC
Position	4:74309555-190780625
Type	With other complex events
Interleaved intrachr. SVs	157
Total SVs (intrachr. + transl.)	157
SV types	DEL: 31; DUP: 36; h2hINV: 45; t2tINV: 45; TRA: 0
SVs in sample	309
Oscillating CN (2 and 3 states)	13, 26
CN segments	204
FDR fragment joints	0.59
FDR chr. breakp. enrich.	0
Linked to chrs	
Purity, ploidy	0.69, 1.88

56403463-1727-4c23-a709-de5f168c4073

Cancer type	Liver-HCC
Position	18:40499139-53757981
Type	Canonical without polyploidization
Interleaved intrachr. SVs	14
Total SVs (intrachr. + transl.)	14
SV types	DEL: 4; DUP: 3; h2hINV: 4; t2tINV: 3; TRA: 0
SVs in sample	309
Oscillating CN (2 and 3 states)	7, 7
CN segments	7
FDR fragment joints	0.98
FDR chr. breakp. enrich.	0
Linked to chrs	
Purity, ploidy	0.69, 1.88

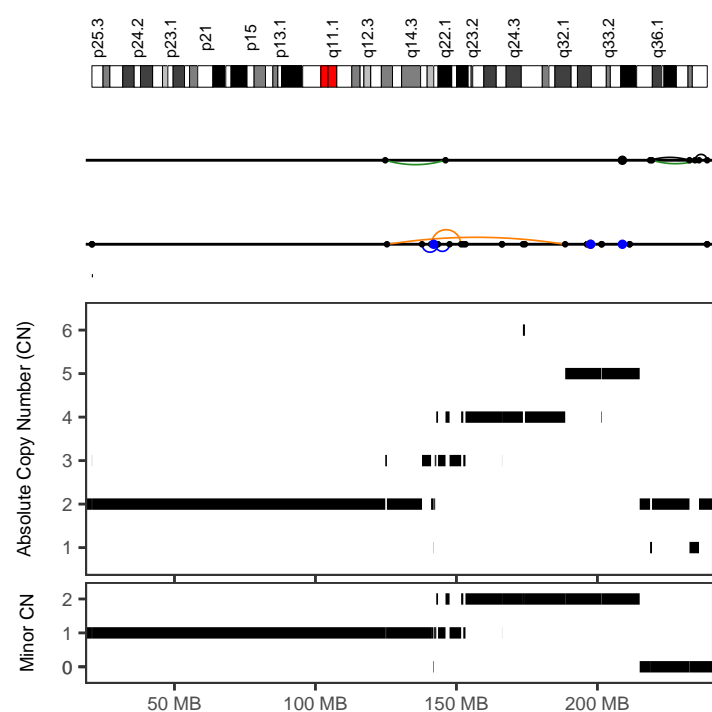
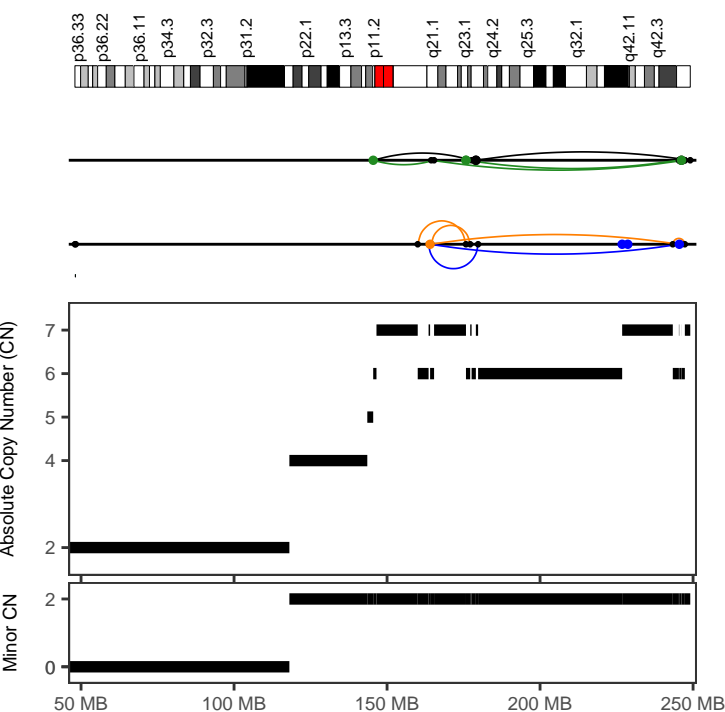

56a82a56-0241-4d3d-9de2-696b0c36df91

Cancer type	Liver-HCC
Position	1:145474628-249083131
Type	After polyploidization
Interleaved intrachr. SVs	13
Total SVs (intrachr. + transl.)	24
SV types	DEL: 4; DUP: 2; h2hINV: 4; t2tINV: 3; TRA: 11
SVs in sample	109
Oscillating CN (2 and 3 states)	18, 19
CN segments	19
FDR fragment joints	0.88
FDR chr. breakp. enrich.	0
Linked to chrs	14:29177804-36937609;3:23541316-30879079
Purity, ploidy	0.88, 3.52

614c0ecf-6a84-4c86-8706-79be5bb00991

Cancer type	Liver-HCC
Position	2:124760110-188573775
Type	With other complex events
Interleaved intrachr. SVs	6
Total SVs (intrachr. + transl.)	7
SV types	DEL: 3; DUP: 2; h2hINV: 0; t2tINV: 1; TRA: 1
SVs in sample	171
Oscillating CN (2 and 3 states)	10, 18
CN segments	21
FDR fragment joints	0.59
FDR chr. breakp. enrich.	0.02
Linked to chrs	
Purity, ploidy	0.82, 2.44

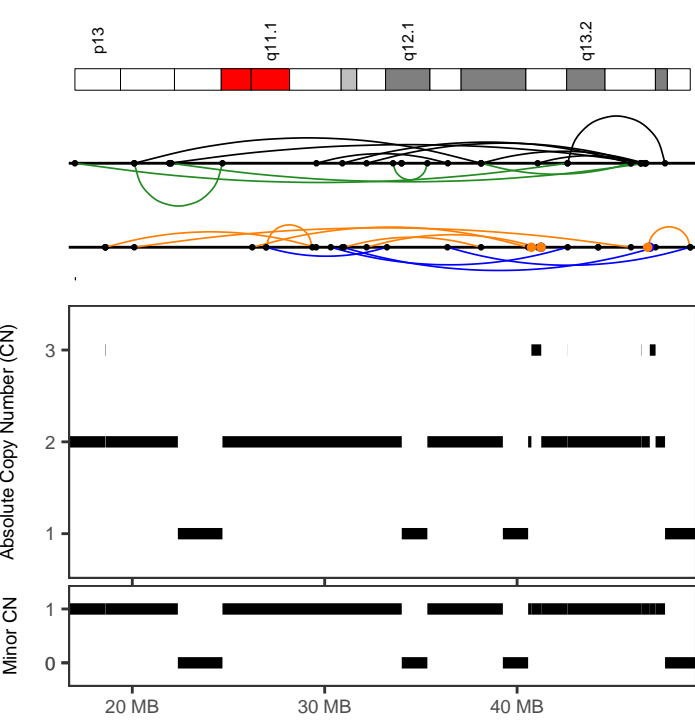

614c0ecf-6a84-4c86-8706-79be5bb00991

Cancer type	Liver-HCC
Position	22:17018899-48999964
Type	With other complex events
Interleaved intrachr. SVs	25
Total SVs (intrachr. + transl.)	31
SV types	DEL: 7; DUP: 5; h2hINV: 8; t2tINV: 5; TRA: 6
SVs in sample	171
Oscillating CN (2 and 3 states)	9, 18
CN segments	18
FDR fragment joints	0.84
FDR chr. breakp. enrich.	0
Linked to chrs	
Purity, ploidy	0.82, 2.44

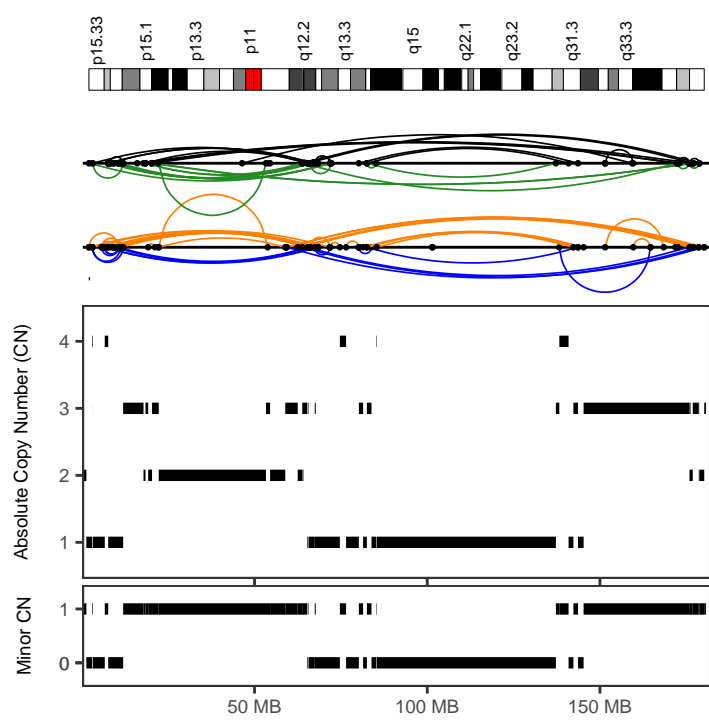

69d6881b-9e9a-407b-8b02-bad5fc2455bf

Cancer type	Liver-HCC
Position	5:2046664-180200470
Type	With other complex events
Interleaved intrachr. SVs	88
Total SVs (intrachr. + transl.)	88
SV types	DEL: 28; DUP: 17; h2hINV: 22; t2tINV: 21; TRA: 0
SVs in sample	102
Oscillating CN (2 and 3 states)	13, 35
CN segments	50
FDR fragment joints	0.63
FDR chr. breakp. enrich.	0
Linked to chrs	
Purity, ploidy	0.78, 2.04

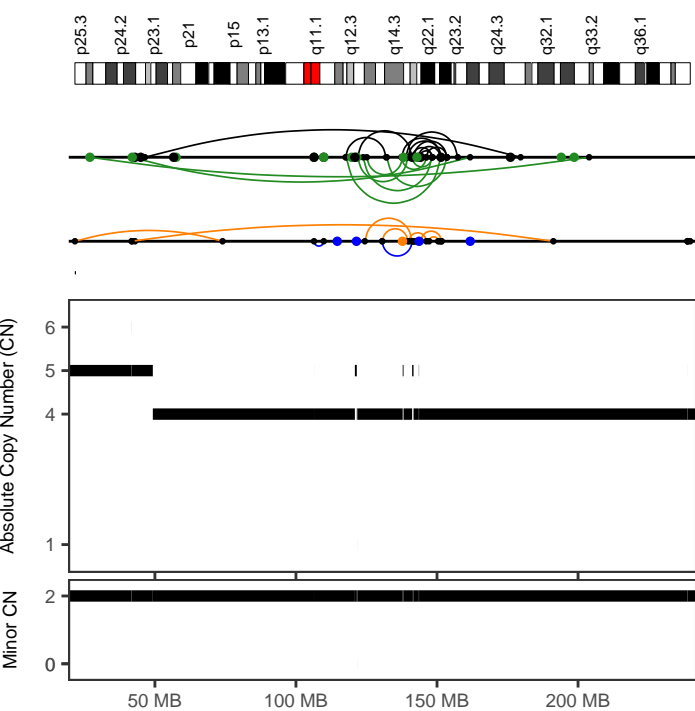

6c79f64b-63fe-46f5-bf7b-77208231b0f2

Cancer type	Liver-HCC
Position	2:117574279-157367750
Type	After polyploidization
Interleaved intrachr. SVs	27
Total SVs (intrachr. + transl.)	39
SV types	DEL: 7; DUP: 2; h2hINV: 10; t2tINV: 8; TRA: 12
SVs in sample	125
Oscillating CN (2 and 3 states)	7, 11
CN segments	11
FDR fragment joints	0.59
FDR chr. breakp. enrich.	0
Linked to chrs	1:16944681-155955763;11:41208203-71433169
Purity, ploidy	0.48, 3.89

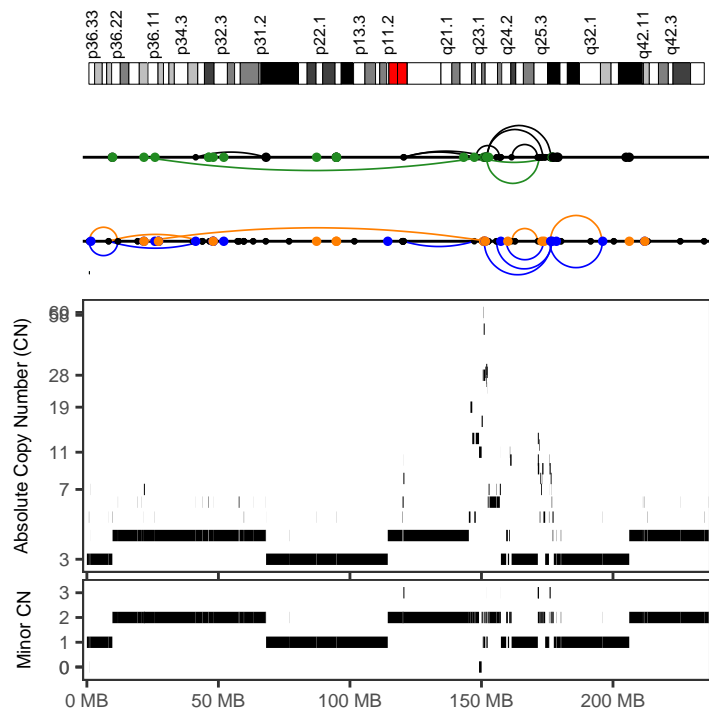

6dcfc418-ab28-4365-95ea-c1ae254f2341

Cancer type	Liver-HCC
Position	1:774798-196124730
Type	With other complex events
Interleaved intrachr. SVs	35
Total SVs (intrachr. + transl.)	93
SV types	DEL: 6; DUP: 11; h2hINV: 10; t2tINV: 8; TRA: 58
SVs in sample	572
Oscillating CN (2 and 3 states)	11, 30
CN segments	128
FDR fragment joints	0.72
FDR chr. breakp. enrich.	0
Linked to chrs	10:35522520-95427338;14:70988852-75703456 19:1843528-50016660;2:64246510-172438745 3:170057914-194756878;6:1255518-166814605 7:8218986-100523823;8:8789701-145595243
Purity, ploidy	0.85, 3.57

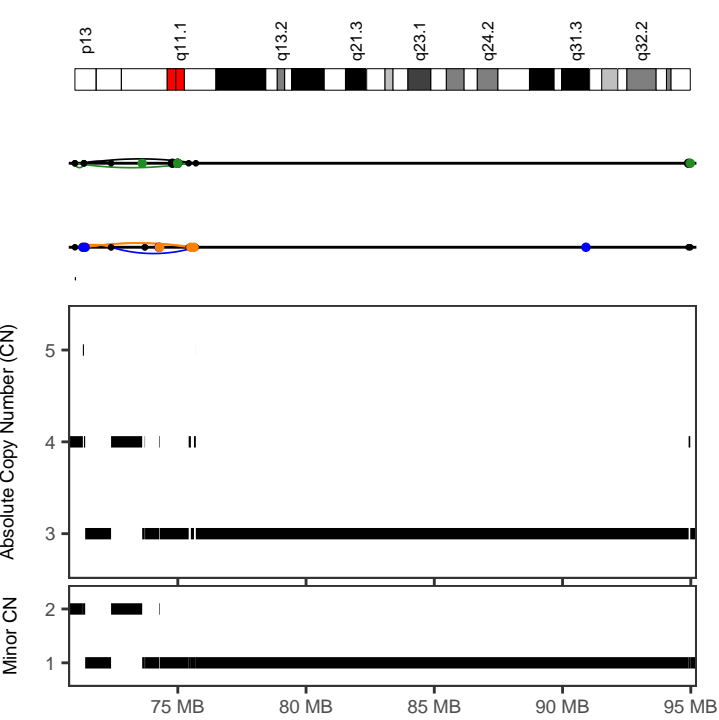

6dcfc418-ab28-4365-95ea-c1ae254f2341

<i>Cancer type</i>	Liver-HCC
<i>Position</i>	14:70988852-75703457
<i>Type</i>	After polyploidization
<i>Interleaved intrachr. SVs</i>	8
<i>Total SVs (intrachr. + transl.)</i>	19
<i>SV types</i>	DEL: 3; DUP: 1; h2hINV: 2; t2tINV: 2; TRA: 11
<i>SVs in sample</i>	572
<i>Oscillating CN (2 and 3 states)</i>	11, 14
<i>CN segments</i>	15
<i>FDR fragment joints</i>	0.84
<i>FDR chr. breakp. enrich.</i>	0.01
<i>Linked to chrs</i>	18:9039200-46434123;9:71361828-139860148
<i>Purity, ploidy</i>	0.85, 3.57

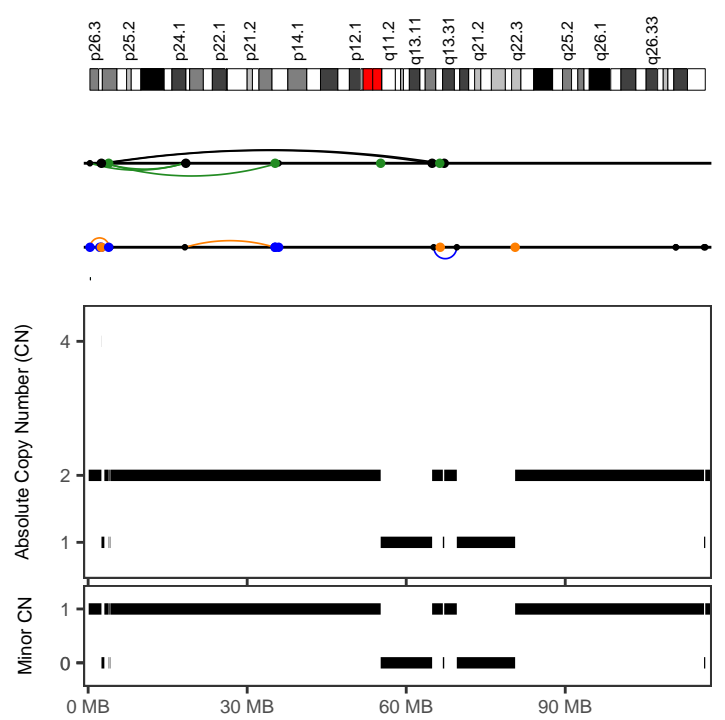

89791f8f-dc06-4a04-b166-afb6d6cf53de

<i>Cancer type</i>	Liver-HCC
<i>Position</i>	3:333940-69546080
<i>Type</i>	Canonical without polyploidization
<i>Interleaved intrachr. SVs</i>	9
<i>Total SVs (intrachr. + transl.)</i>	26
<i>SV types</i>	DEL: 2; DUP: 1; h2hINV: 3; t2tINV: 3; TRA: 17
<i>SVs in sample</i>	65
<i>Oscillating CN (2 and 3 states)</i>	11, 11
<i>CN segments</i>	13
<i>FDR fragment joints</i>	0.83
<i>FDR chr. breakp. enrich.</i>	0
<i>Linked to chrs</i>	
<i>Purity, ploidy</i>	0.7, 2.01

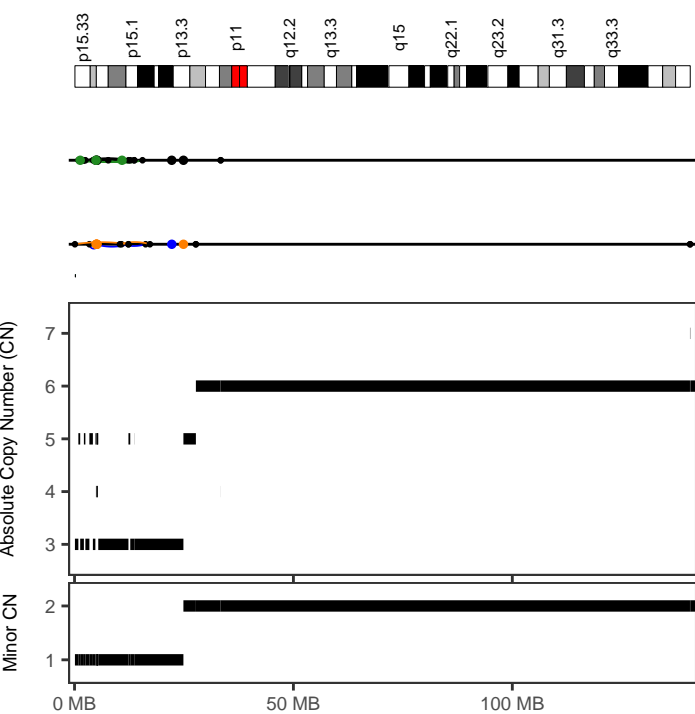

b865dec4-f051-4fbe-9405-f832ff2010d7

<i>Cancer type</i>	Liver-HCC
<i>Position</i>	5:90736-17223234
<i>Type</i>	With other complex events
<i>Interleaved intrachr. SVs</i>	12
<i>Total SVs (intrachr. + transl.)</i>	22
<i>SV types</i>	DEL: 2; DUP: 3; h2hINV: 3; t2tINV: 4; TRA: 10
<i>SVs in sample</i>	245
<i>Oscillating CN (2 and 3 states)</i>	9, 21
<i>CN segments</i>	21
<i>FDR fragment joints</i>	0.91
<i>FDR chr. breakp. enrich.</i>	0
<i>Linked to chrs</i>	7:29593133-29728788;
<i>Purity, ploidy</i>	0.78, 3.47

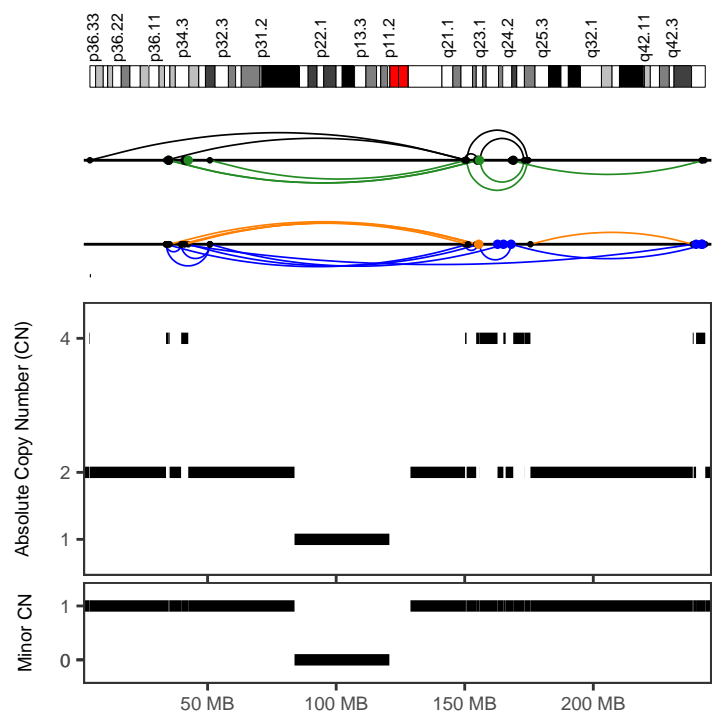

bce25281-502e-4599-9679-32dc8462ffb1

<i>Cancer type</i>	Liver-HCC
<i>Position</i>	1:4234113-243543953
<i>Type</i>	Before polyploidization
<i>Interleaved intrachr. SVs</i>	28
<i>Total SVs (intrachr. + transl.)</i>	42
<i>SV types</i>	DEL: 5; DUP: 10; h2hINV: 7; t2tINV: 6; TRA: 14
<i>SVs in sample</i>	154
<i>Oscillating CN (2 and 3 states)</i>	19, 31
<i>CN segments</i>	31
<i>FDR fragment joints</i>	0.64
<i>FDR chr. breakp. enrich.</i>	0
<i>Linked to chrs</i>	
<i>Purity, ploidy</i>	0.89, 1.98

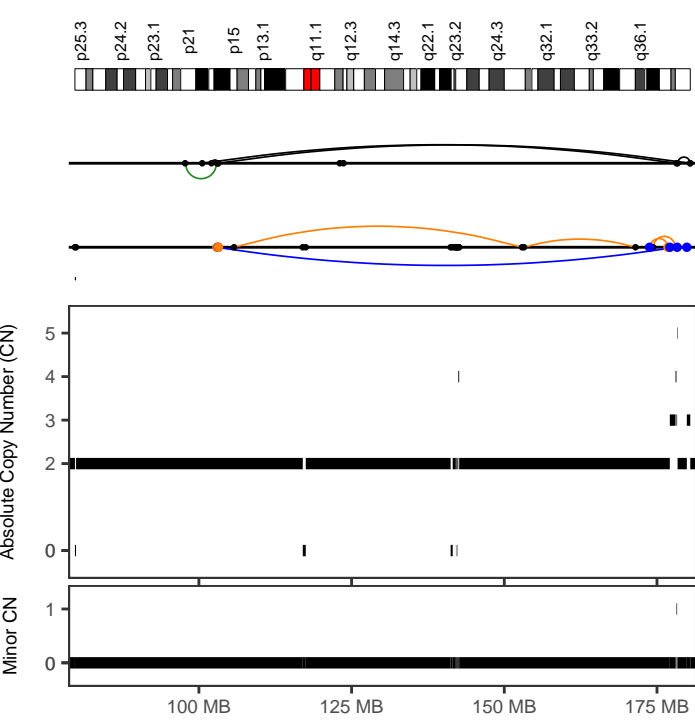

bfd20d71-18a5-4f01-8d56-84378ad92359

Cancer type	Liver-HCC
Position	2:97744377-180446202
Type	With other complex events
Interleaved intrachr. SVs	6
Total SVs (intrachr. + transl.)	14
SV types	DEL: 0; DUP: 1; h2hiINV: 4; t2tiINV: 1; TRA: 8
SVs in sample	96
Oscillating CN (2 and 3 states)	9, 9
CN segments	18
FDR fragment joints	0.48
FDR chr. breakp. enrich.	0
Linked to chrs	7:57254259-125189467;
Purity, ploidy	0.68, 1.98

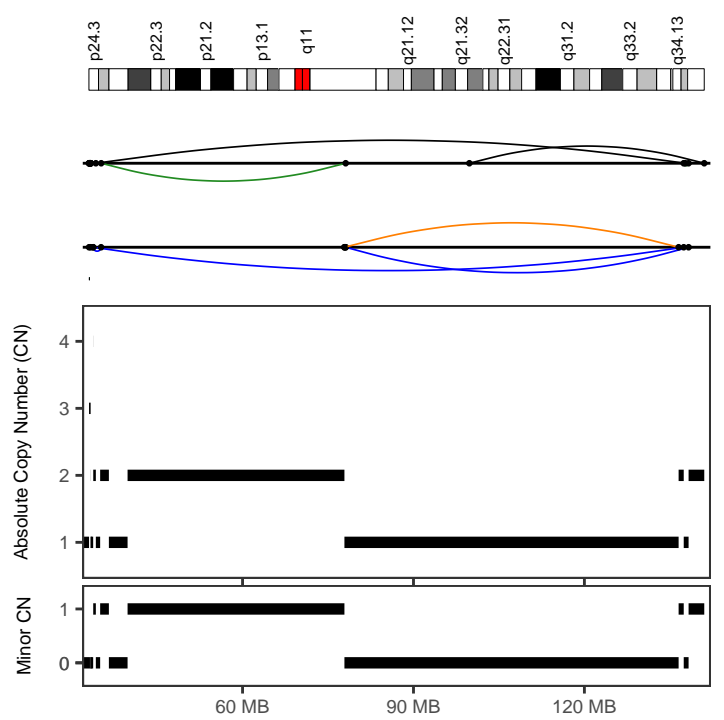

d680df09-368e-42b5-b540-45c41ed31042

Cancer type	Liver-HCC
Position	9:33778034-141035750
Type	Canonical without polyploidization
Interleaved intrachr. SVs	9
Total SVs (intrachr. + transl.)	9
SV types	DEL: 1; DUP: 4; h2hiINV: 2; t2tiINV: 2; TRA: 0
SVs in sample	82
Oscillating CN (2 and 3 states)	9, 10
CN segments	10
FDR fragment joints	0.64
FDR chr. breakp. enrich.	0
Linked to chrs	
Purity, ploidy	0.64, 1.94

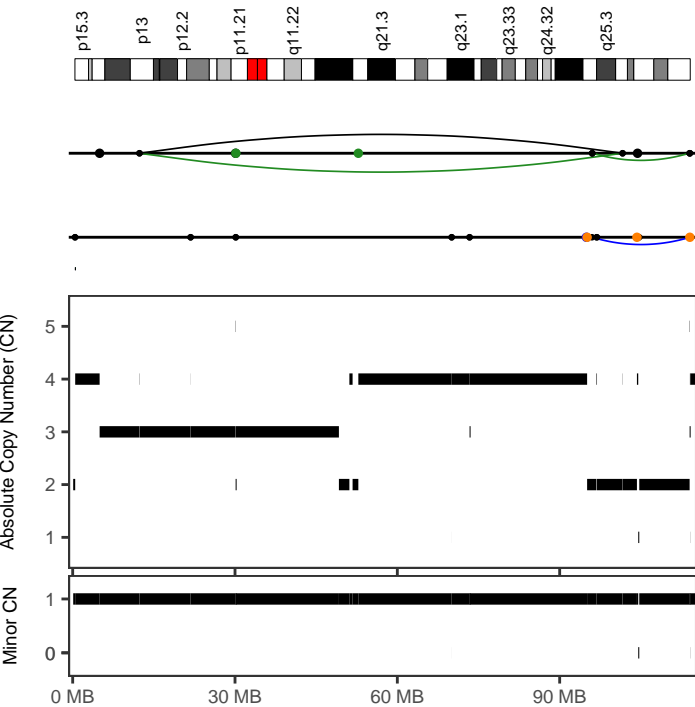

ee63c44b-91f4-4004-8dea-192eab527036

Cancer type	Liver-HCC
Position	10:12324933-114133790
Type	With other complex events
Interleaved intrachr. SVs	7
Total SVs (intrachr. + transl.)	15
SV types	DEL: 0; DUP: 2; h2hiINV: 3; t2tiINV: 2; TRA: 8
SVs in sample	405
Oscillating CN (2 and 3 states)	7, 10
CN segments	28
FDR fragment joints	0.64
FDR chr. breakp. enrich.	0.41
Linked to chrs	17:19411292-80161264;
Purity, ploidy	0.67, 2.88

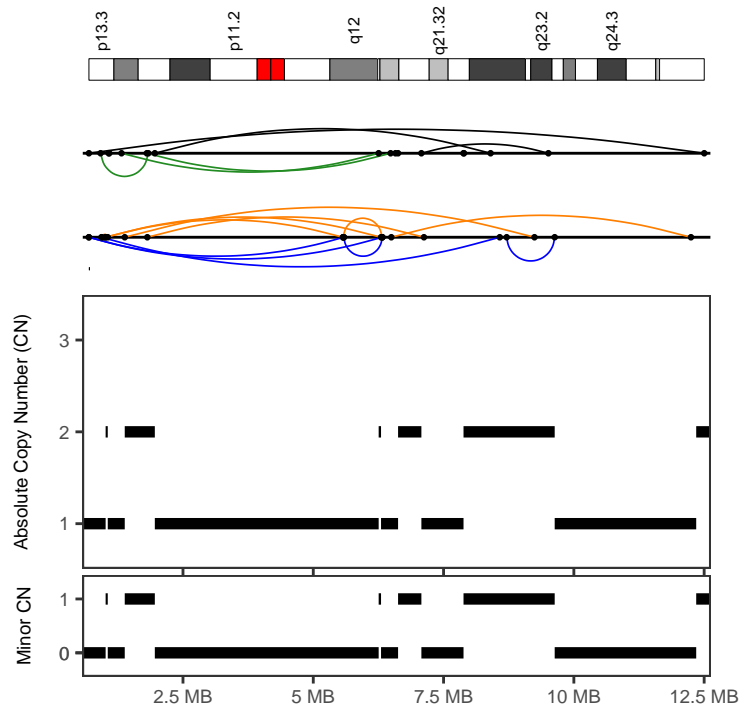

HX10

Cancer type	Liver-HCC
Position	17:694982-12501666
Type	Canonical without polyploidization
Interleaved intrachr. SVs	18
Total SVs (intrachr. + transl.)	18
SV types	DEL: 7; DUP: 5; h2hiINV: 3; t2tiINV: 3; TRA: 0
SVs in sample	51
Oscillating CN (2 and 3 states)	12, 12
CN segments	12
FDR fragment joints	0.64
FDR chr. breakp. enrich.	0
Linked to chrs	
Purity, ploidy	0.51, 2.02

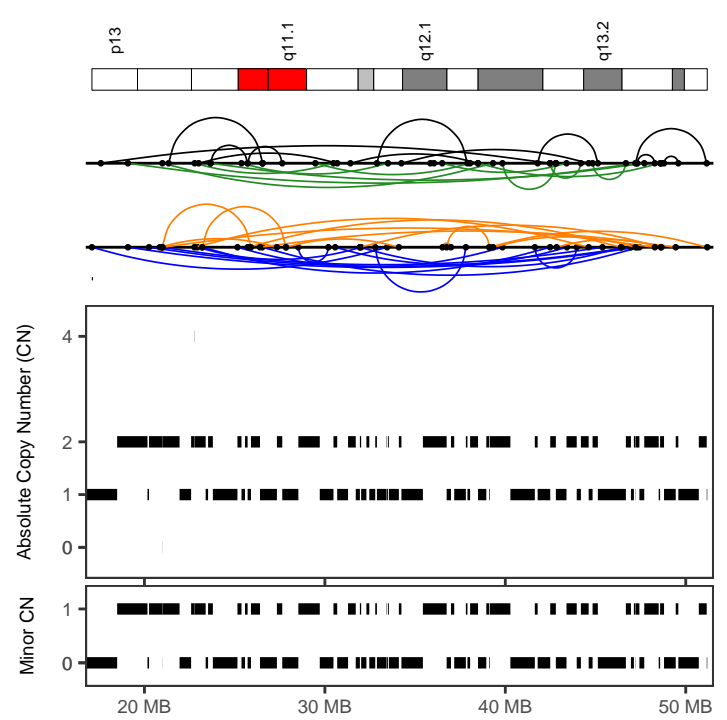
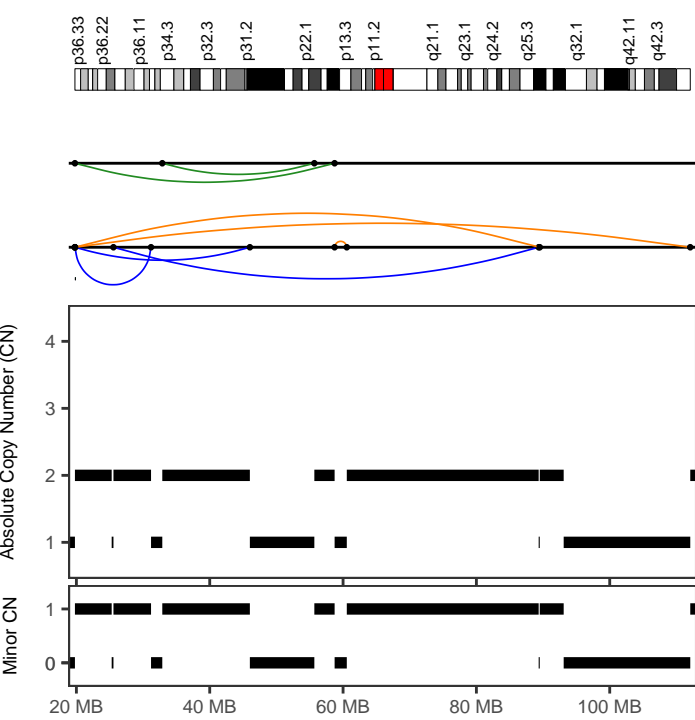

HX11	
Cancer type	Liver-HCC
Position	1:19776949-112077449
Type	Canonical without polyploidization
Interleaved intrachr. SVs	8
Total SVs (intrachr. + transl.)	8
SV types	DEL: 3; DUP: 3; h2hINV: 0; t2tINV: 2; TRA: 0
SVs in sample	42
Oscillating CN (2 and 3 states)	14, 14
CN segments	14
FDR fragment joints	0.59
FDR chr. breakp. enrich.	0.07
Linked to chrs	
Purity, ploidy	0.36, 1.9

HX13	
Cancer type	Liver-HCC
Position	22:17088659-51192718
Type	Canonical without polyploidization
Interleaved intrachr. SVs	50
Total SVs (intrachr. + transl.)	50
SV types	DEL: 14; DUP: 13; h2hINV: 12; t2tINV: 11; TRA: 0
SVs in sample	70
Oscillating CN (2 and 3 states)	66, 66
CN segments	75
FDR fragment joints	0.96
FDR chr. breakp. enrich.	0
Linked to chrs	
Purity, ploidy	0.74, 1.97

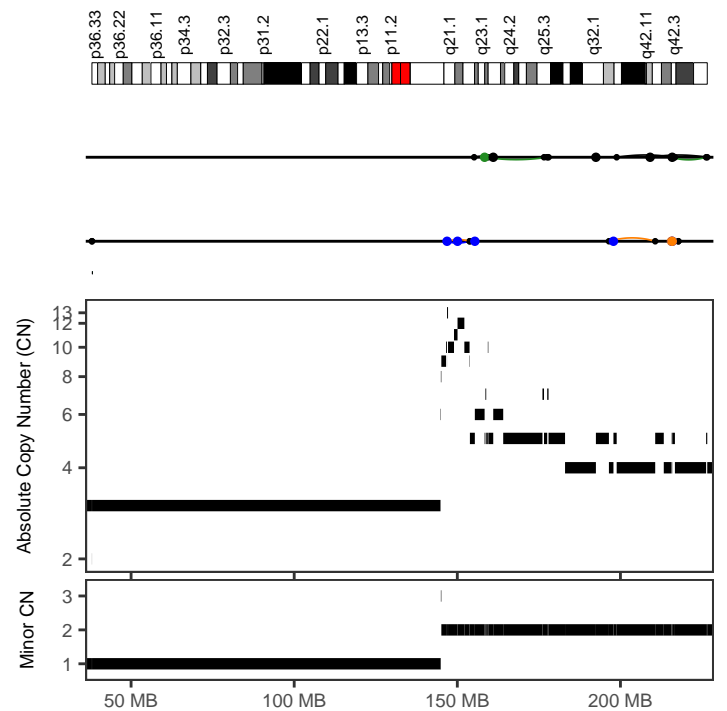
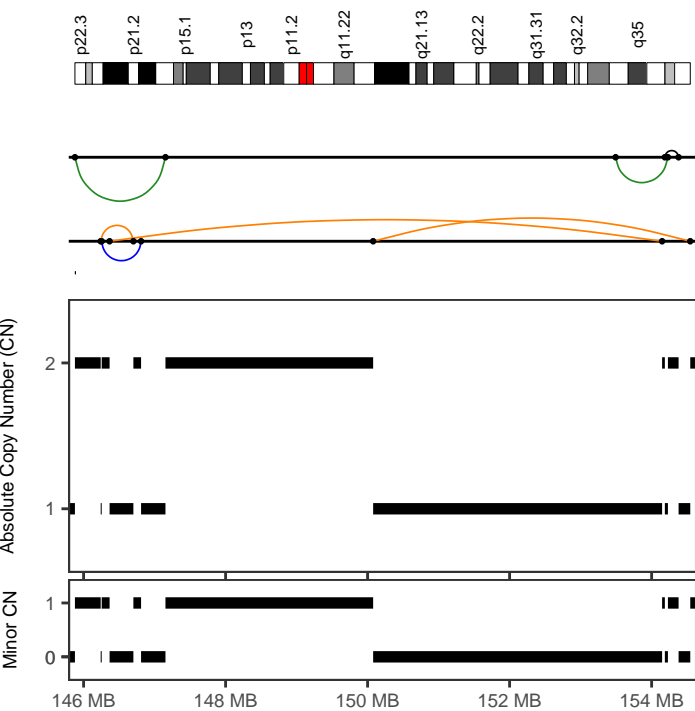

HX23	
Cancer type	Liver-HCC
Position	7:145877960-154544153
Type	Canonical without polyploidization
Interleaved intrachr. SVs	7
Total SVs (intrachr. + transl.)	7
SV types	DEL: 3; DUP: 1; h2hINV: 1; t2tINV: 2; TRA: 0
SVs in sample	48
Oscillating CN (2 and 3 states)	13, 13
CN segments	13
FDR fragment joints	0.74
FDR chr. breakp. enrich.	0.01
Linked to chrs	
Purity, ploidy	0.67, 1.82

HX28	
Cancer type	Liver-HCC
Position	1:196470863-226612961
Type	After polyploidization
Interleaved intrachr. SVs	4
Total SVs (intrachr. + transl.)	10
SV types	DEL: 1; DUP: 0; h2hINV: 2; t2tINV: 1; TRA: 6
SVs in sample	160
Oscillating CN (2 and 3 states)	11, 11
CN segments	11
FDR fragment joints	0.64
FDR chr. breakp. enrich.	0.02
Linked to chrs	2:3659186-184750658;
Purity, ploidy	0.65, 3.46

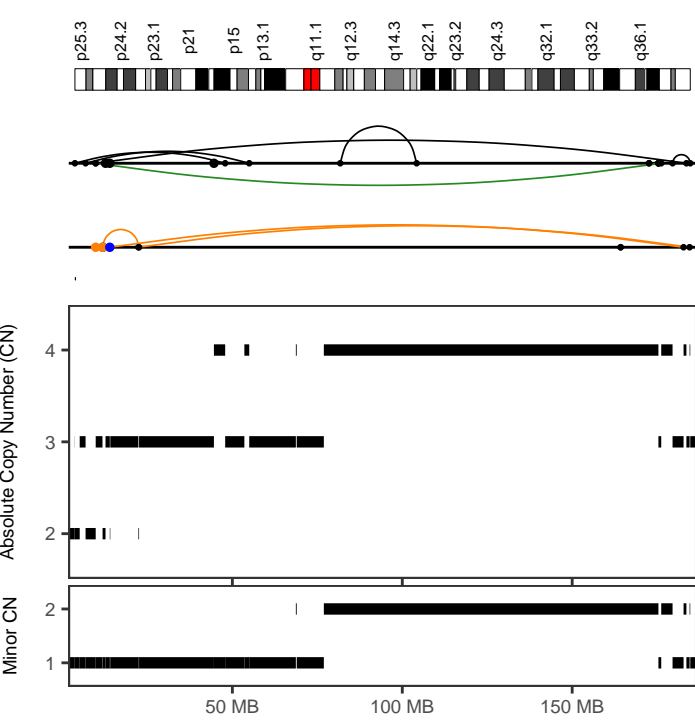

HX28	
Cancer type	Liver-HCC
Position	2:3659186-184750659
Type	With other complex events
Interleaved intrachr. SVs	8
Total SVs (intrachr. + transl.)	15
SV types	DEL: 3; DUP: 0; h2hiINV: 4; t2tiINV: 1; TRA: 7
SVs in sample	160
Oscillating CN (2 and 3 states)	15, 26
CN segments	26
FDR fragment joints	0.59
FDR chr. breakp. enrich.	0.15
Linked to chrs	1:196470863-226612960;
Purity, ploidy	0.65, 3.46

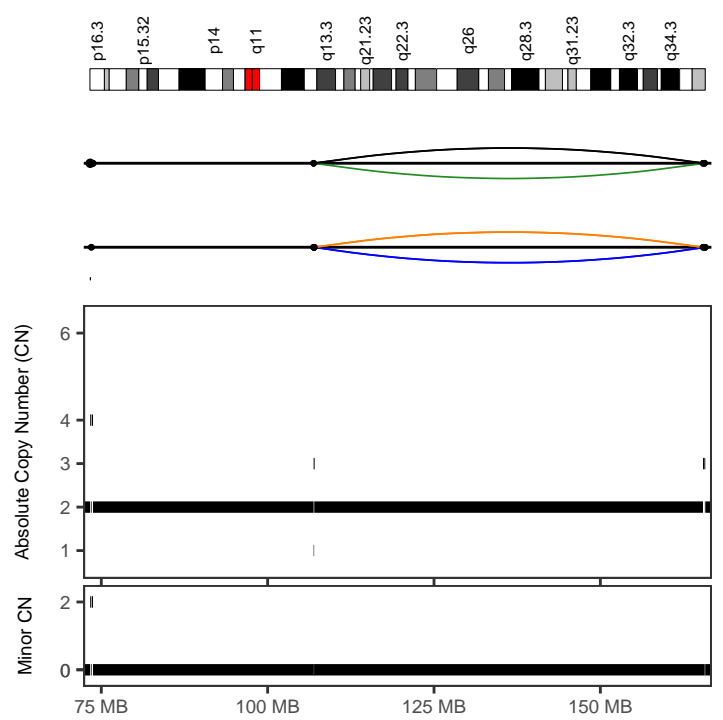

HX28	
Cancer type	Liver-HCC
Position	4:106905232-165763983
Type	With other complex events
Interleaved intrachr. SVs	11
Total SVs (intrachr. + transl.)	11
SV types	DEL: 4; DUP: 3; h2hiINV: 2; t2tiINV: 2; TRA: 0
SVs in sample	160
Oscillating CN (2 and 3 states)	7, 7
CN segments	12
FDR fragment joints	0.84
FDR chr. breakp. enrich.	0.13
Linked to chrs	
Purity, ploidy	0.65, 3.46

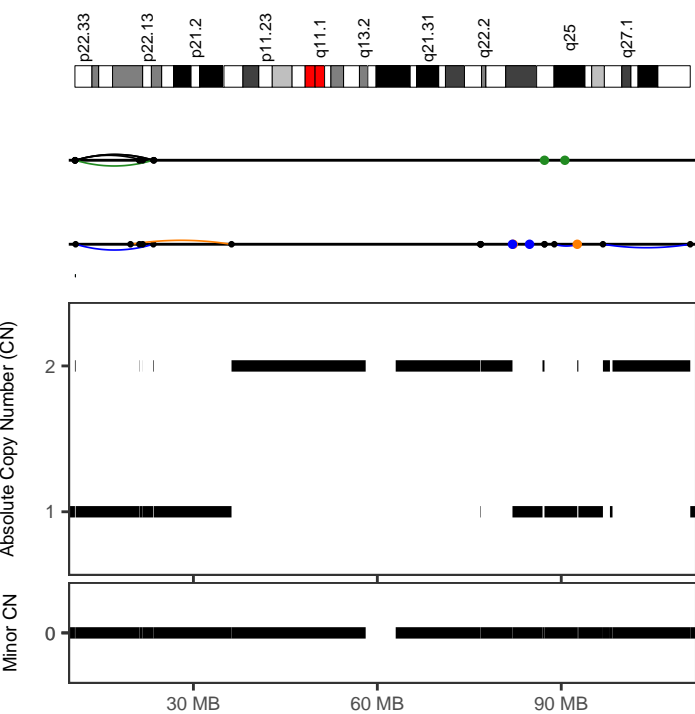

HX28	
Cancer type	Liver-HCC
Position	X:10674156-36219064
Type	Canonical without polyploidization
Interleaved intrachr. SVs	7
Total SVs (intrachr. + transl.)	7
SV types	DEL: 1; DUP: 1; h2hiINV: 3; t2tiINV: 2; TRA: 0
SVs in sample	160
Oscillating CN (2 and 3 states)	9, 9
CN segments	9
FDR fragment joints	0.74
FDR chr. breakp. enrich.	0
Linked to chrs	
Purity, ploidy	0.65, 3.46

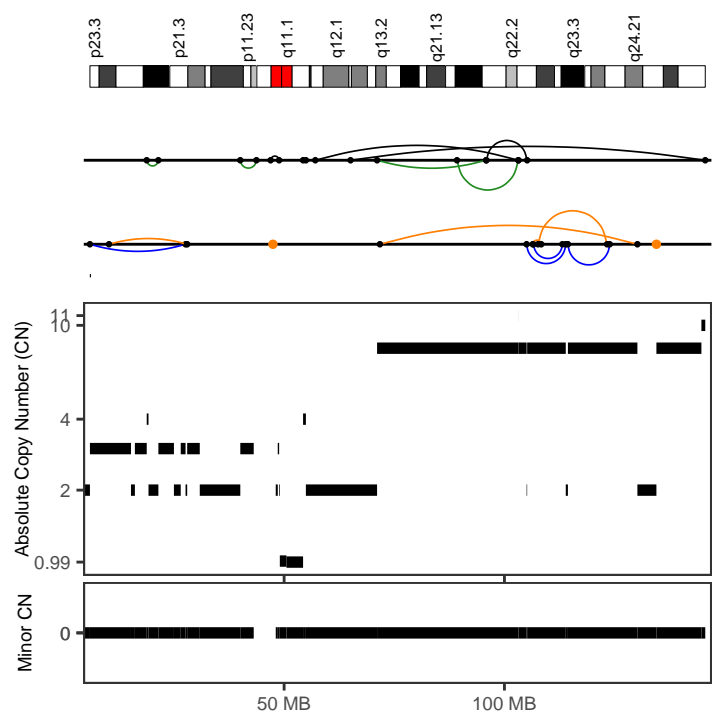

RK003	
Cancer type	Liver-HCC
Position	8:57075497-145572220
Type	With other complex events
Interleaved intrachr. SVs	11
Total SVs (intrachr. + transl.)	12
SV types	DEL: 3; DUP: 3; h2hiINV: 3; t2tiINV: 2; TRA: 1
SVs in sample	51
Oscillating CN (2 and 3 states)	7, 10
CN segments	11
FDR fragment joints	0.98
FDR chr. breakp. enrich.	0
Linked to chrs	
Purity, ploidy	0.54, 3.3

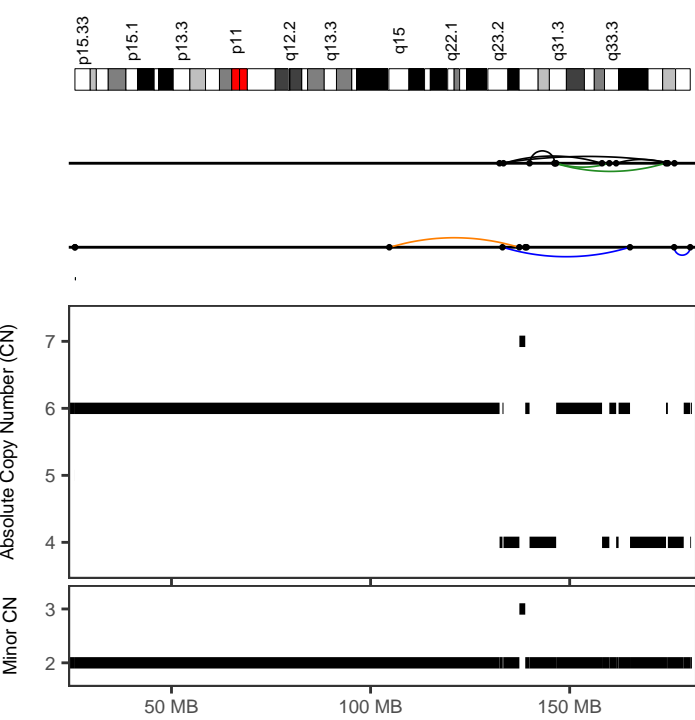

RK014	
Cancer type	Liver-HCC
Position	5:104702072-180283231
Type	Before polyploidization
Interleaved intrachr. SVs	9
Total SVs (intrachr. + transl.)	9
SV types	DEL: 1; DUP: 2; h2hINV: 4; t2tINV: 2; TRA: 0
SVs in sample	56
Oscillating CN (2 and 3 states)	12, 12
CN segments	17
FDR fragment joints	0.64
FDR chr. breakp. enrich.	0
Linked to chrs	
Purity, ploidy	0.38, 3.38

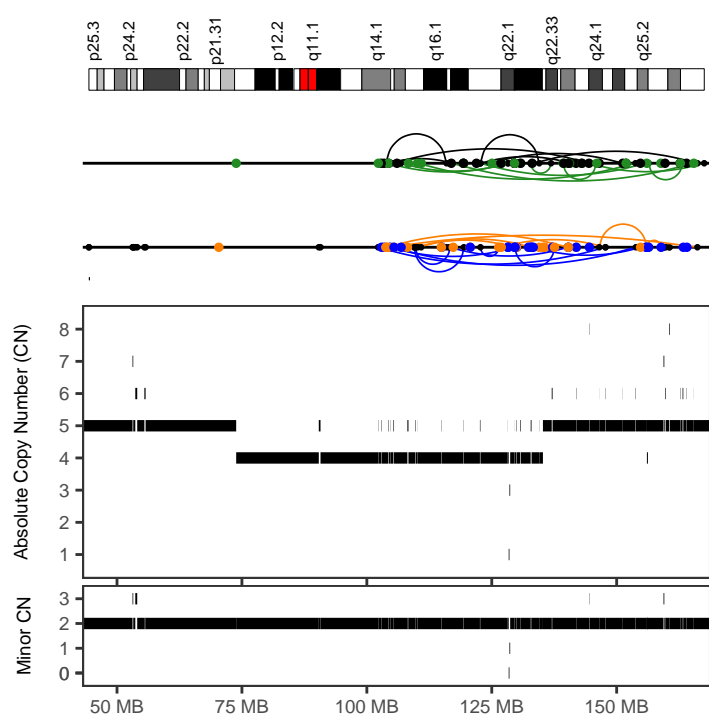

RK019	
Cancer type	Liver-HCC
Position	6:102249565-167532689
Type	With other complex events
Interleaved intrachr. SVs	32
Total SVs (intrachr. + transl.)	126
SV types	DEL: 7; DUP: 2; h2hINV: 7; t2tINV: 8; TRA: 94
SVs in sample	323
Oscillating CN (2 and 3 states)	28, 31
CN segments	74
FDR fragment joints	0.9
FDR chr. breakp. enrich.	0
Linked to chrs	10:4609618-130110174;
Purity, ploidy	0.63, 3.51

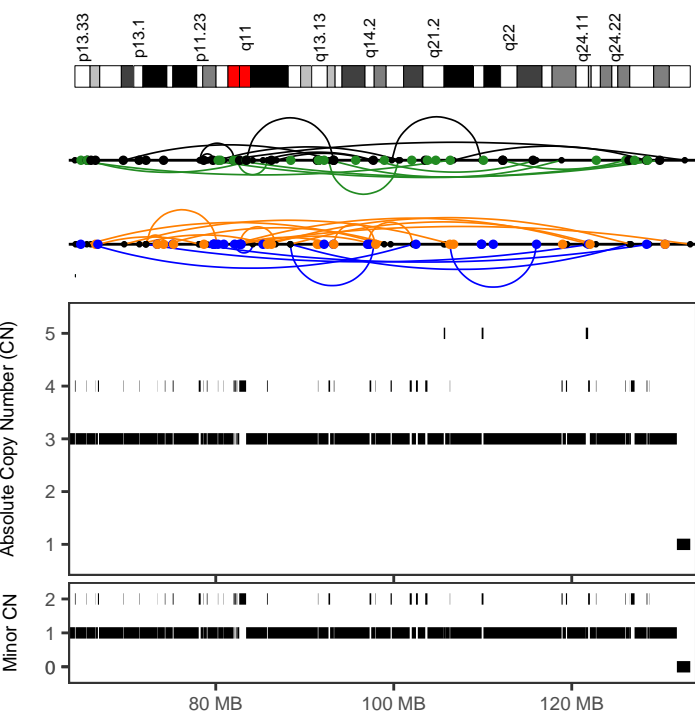

RK019	
Cancer type	Liver-HCC
Position	12:64174368-133313418
Type	After polyploidization
Interleaved intrachr. SVs	44
Total SVs (intrachr. + transl.)	133
SV types	DEL: 16; DUP: 8; h2hINV: 11; t2tINV: 9; TRA: 89
SVs in sample	323
Oscillating CN (2 and 3 states)	60, 74
CN segments	88
FDR fragment joints	0.59
FDR chr. breakp. enrich.	0
Linked to chrs	6:102249565-167532688;
Purity, ploidy	0.63, 3.51

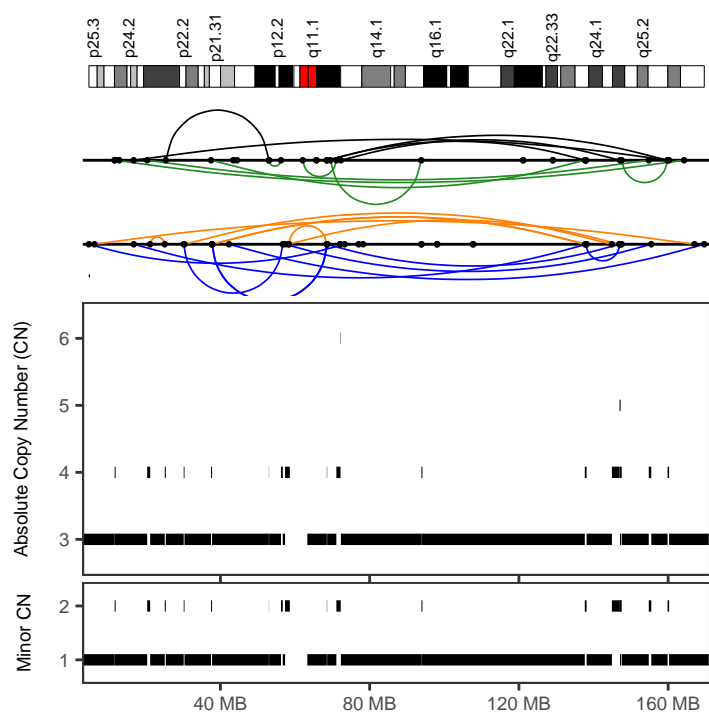

RK030	
Cancer type	Liver-HCC
Position	6:4750739-169684690
Type	With other complex events
Interleaved intrachr. SVs	30
Total SVs (intrachr. + transl.)	30
SV types	DEL: 6; DUP: 10; h2hINV: 7; t2tINV: 7; TRA: 0
SVs in sample	134
Oscillating CN (2 and 3 states)	20, 20
CN segments	38
FDR fragment joints	0.83
FDR chr. breakp. enrich.	0
Linked to chrs	
Purity, ploidy	0.88, 2.82

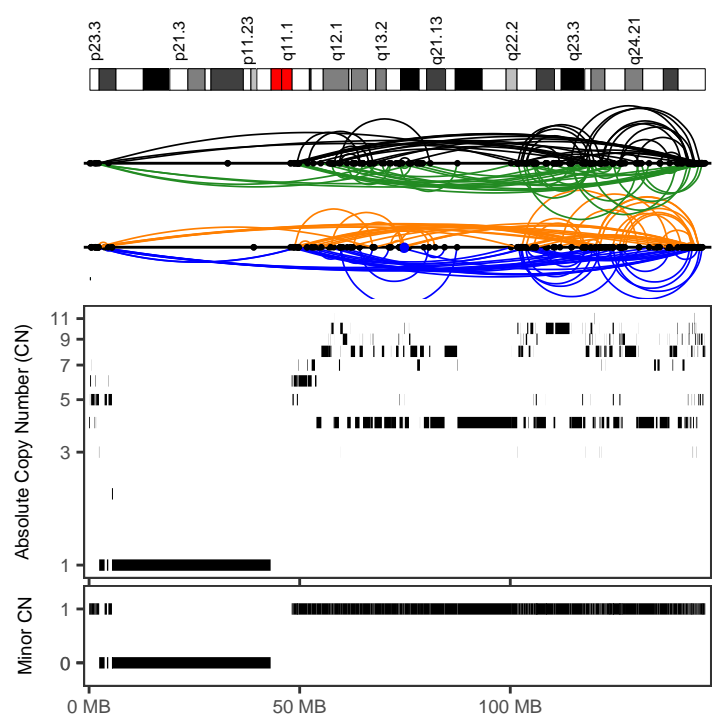
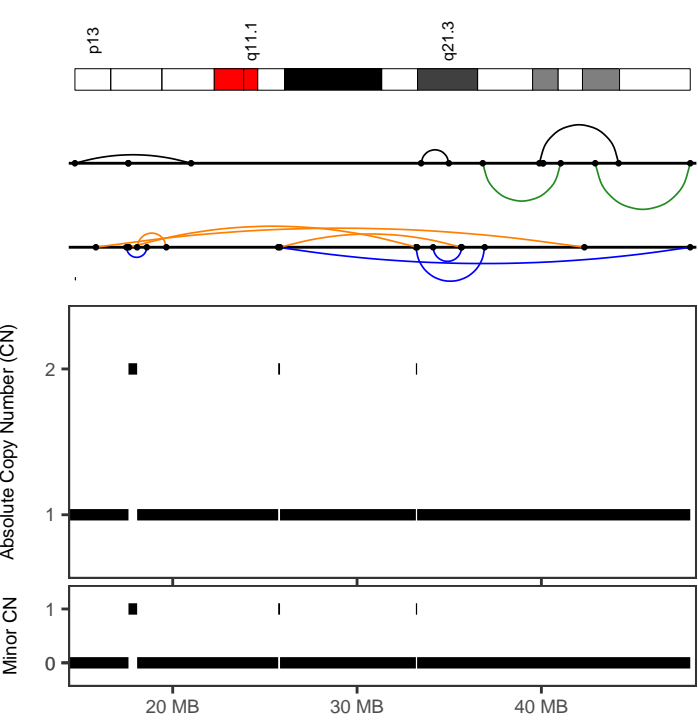

RK038	
Cancer type	Liver-HCC
Position	21:14694052-48076206
Type	Canonical without polyploidization
Interleaved intrachr. SVs	13
Total SVs (intrachr. + transl.)	13
SV types	DEL: 4; DUP: 4; h2hINV: 3; t2tINV: 2; TRA: 0
SVs in sample	99
Oscillating CN (2 and 3 states)	7, 7
CN segments	7
FDR fragment joints	0.88
FDR chr. breakp. enrich.	0
Linked to chrs	
Purity, ploidy	0.69, 1.92

RK056	
Cancer type	Liver-HCC
Position	8:197777-146291756
Type	With other complex events
Interleaved intrachr. SVs	213
Total SVs (intrachr. + transl.)	214
SV types	DEL: 53; DUP: 57; h2hINV: 48; t2tINV: 55; TRA: 1
SVs in sample	351
Oscillating CN (2 and 3 states)	7, 17
CN segments	265
FDR fragment joints	0.88
FDR chr. breakp. enrich.	0
Linked to chrs	
Purity, ploidy	0.79, 2.25

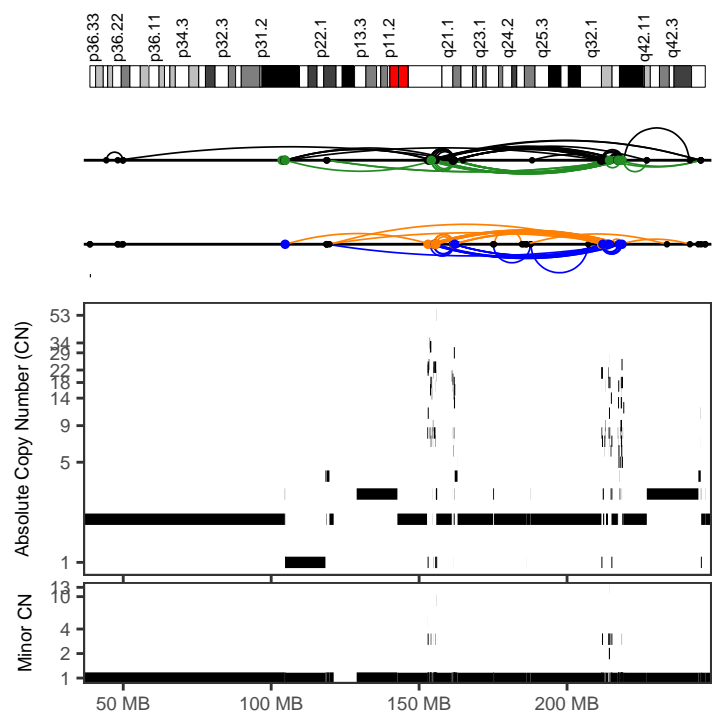
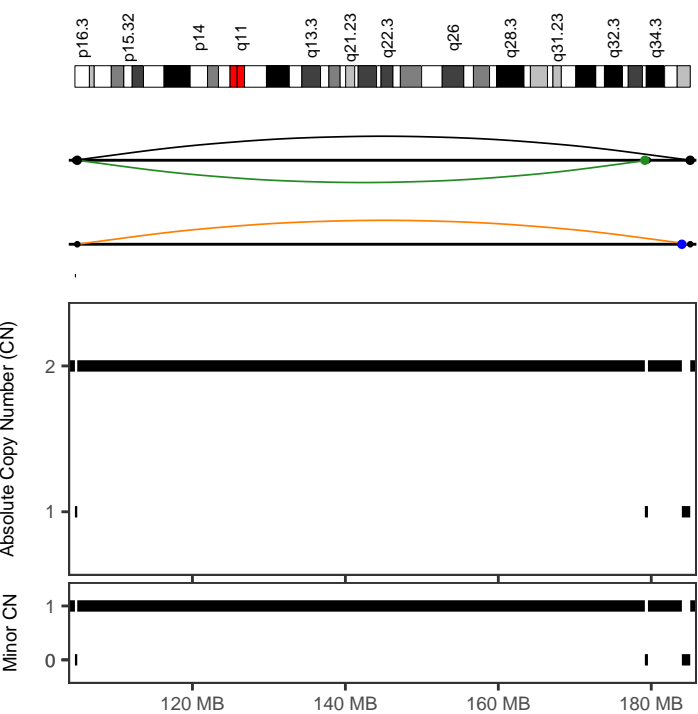

RK062	
Cancer type	Liver-HCC
Position	4:104630720-185100401
Type	Canonical without polyploidization
Interleaved intrachr. SVs	3
Total SVs (intrachr. + transl.)	7
SV types	DEL: 1; DUP: 0; h2hINV: 1; t2tINV: 1; TRA: 4
SVs in sample	31
Oscillating CN (2 and 3 states)	8, 8
CN segments	8
FDR fragment joints	0.84
FDR chr. breakp. enrich.	0.02
Linked to chrs	
Purity, ploidy	0.88, 1.94

RK067	
Cancer type	Liver-HCC
Position	1:44269676-245339193
Type	With other complex events
Interleaved intrachr. SVs	141
Total SVs (intrachr. + transl.)	169
SV types	DEL: 30; DUP: 32; h2hINV: 45; t2tINV: 34; TRA: 28
SVs in sample	260
Oscillating CN (2 and 3 states)	10, 10
CN segments	224
FDR fragment joints	0.59
FDR chr. breakp. enrich.	0
Linked to chrs	
Purity, ploidy	0.38, 1.86

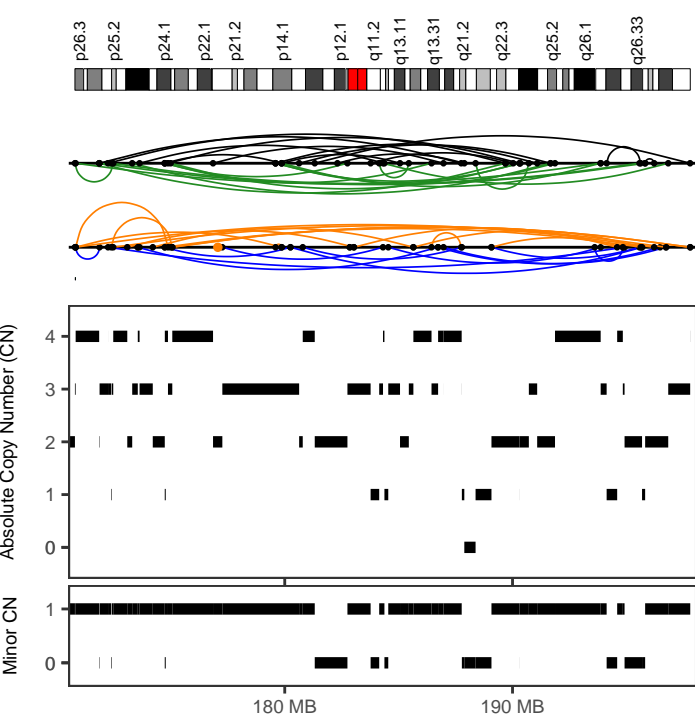

RK069	
Cancer type	Liver-HCC
Position	3:170788309-197801947
Type	With other complex events
Interleaved intrachr. SVs	57
Total SVs (intrachr. + transl.)	58
SV types	DEL: 16; DUP: 12; h2hiINV: 14; t2tiINV: 15; TRA: 1
SVs in sample	81
Oscillating CN (2 and 3 states)	8, 12
CN segments	57
FDR fragment joints	0.92
FDR chr. breakp. enrich.	0
Linked to chrs	
Purity, ploidy	0.84, 1.9

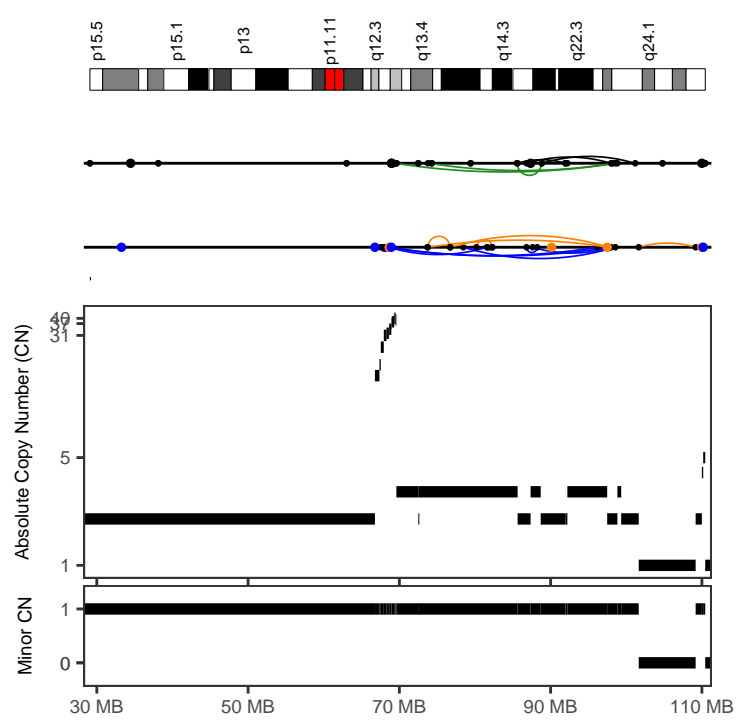

RK071	
Cancer type	Liver-HCC
Position	11:67544036-101188725
Type	With other complex events
Interleaved intrachr. SVs	19
Total SVs (intrachr. + transl.)	26
SV types	DEL: 4; DUP: 8; h2hiINV: 3; t2tiINV: 4; TRA: 7
SVs in sample	288
Oscillating CN (2 and 3 states)	12, 12
CN segments	21
FDR fragment joints	0.59
FDR chr. breakp. enrich.	0
Linked to chrs	
Purity, ploidy	0.79, 1.96

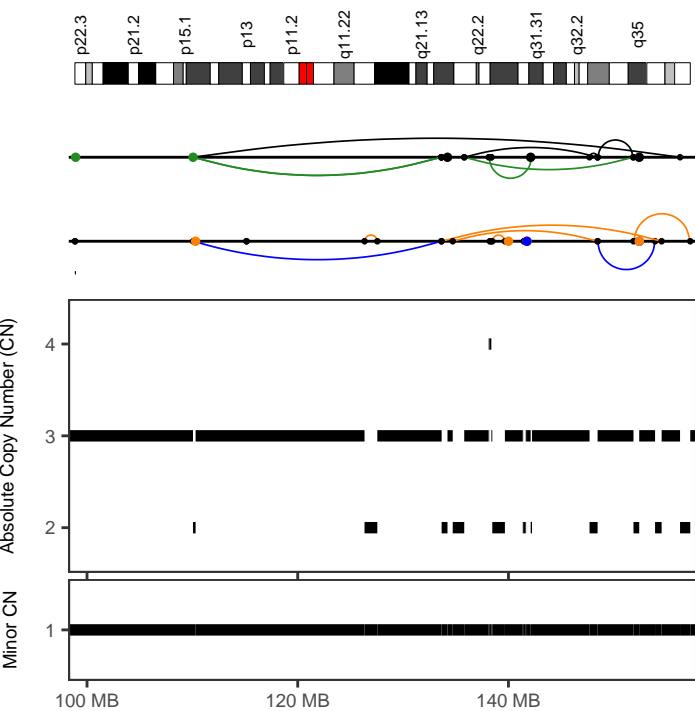

RK075	
Cancer type	Liver-HCC
Position	7:110056465-157254694
Type	With other complex events
Interleaved intrachr. SVs	8
Total SVs (intrachr. + transl.)	18
SV types	DEL: 3; DUP: 1; h2hiINV: 3; t2tiINV: 1; TRA: 10
SVs in sample	122
Oscillating CN (2 and 3 states)	19, 32
CN segments	32
FDR fragment joints	0.64
FDR chr. breakp. enrich.	0
Linked to chrs	2:70315462-240893779;
Purity, ploidy	0.39, 2.02

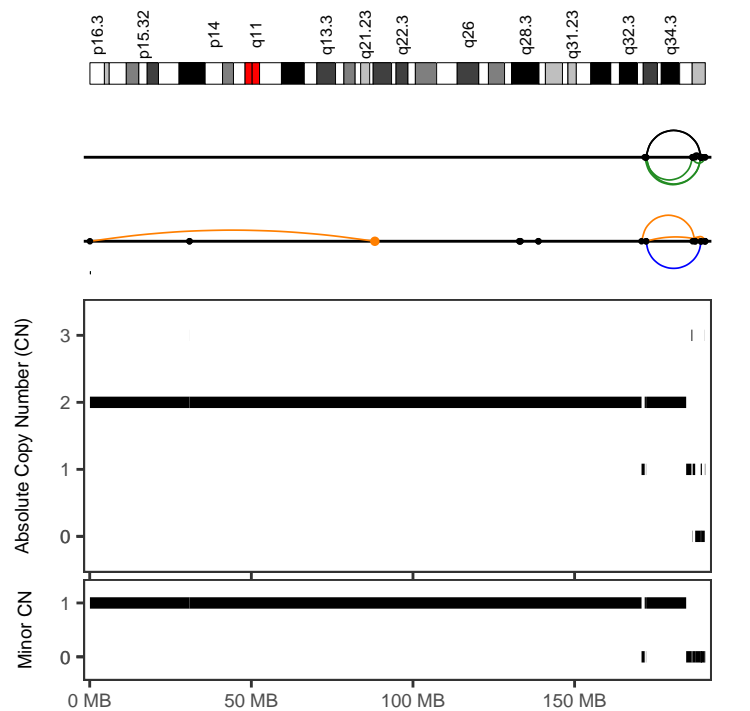

RK079	
Cancer type	Liver-HCC
Position	4:170703373-190415562
Type	With other complex events
Interleaved intrachr. SVs	16
Total SVs (intrachr. + transl.)	16
SV types	DEL: 4; DUP: 2; h2hiINV: 5; t2tiINV: 5; TRA: 0
SVs in sample	80
Oscillating CN (2 and 3 states)	9, 9
CN segments	17
FDR fragment joints	0.76
FDR chr. breakp. enrich.	0
Linked to chrs	
Purity, ploidy	0.76, 1.92

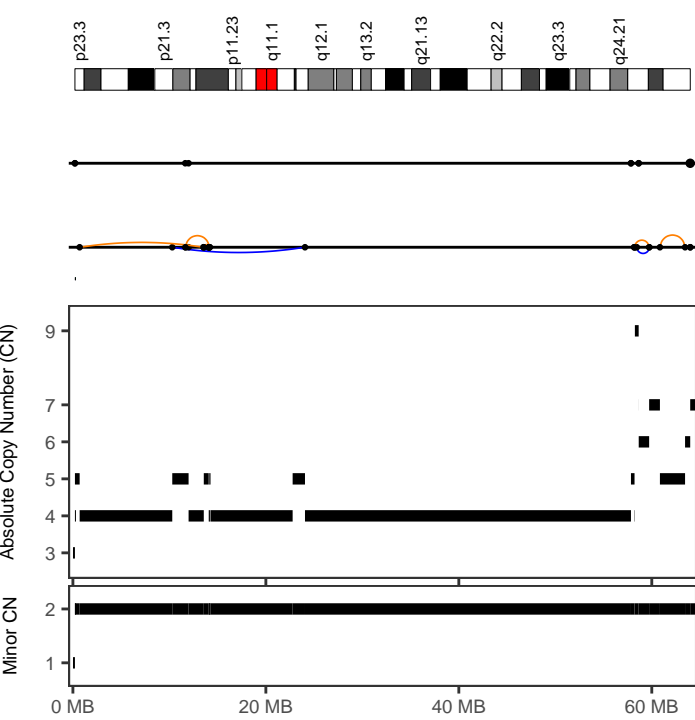

RK088	
Cancer type	Liver-HCC
Position	8:696677-24055234
Type	After polyploidization
Interleaved intrachr. SVs	7
Total SVs (intrachr. + transl.)	7
SV types	DEL: 4; DUP: 2; h2hiINV: 0; t2tiINV: 1; TRA: 0
SVs in sample	75
Oscillating CN (2 and 3 states)	13, 13
CN segments	13
FDR fragment joints	0.59
FDR chr. breakp. enrich.	0
Linked to chrs	
Purity, ploidy	0.78, 3.47

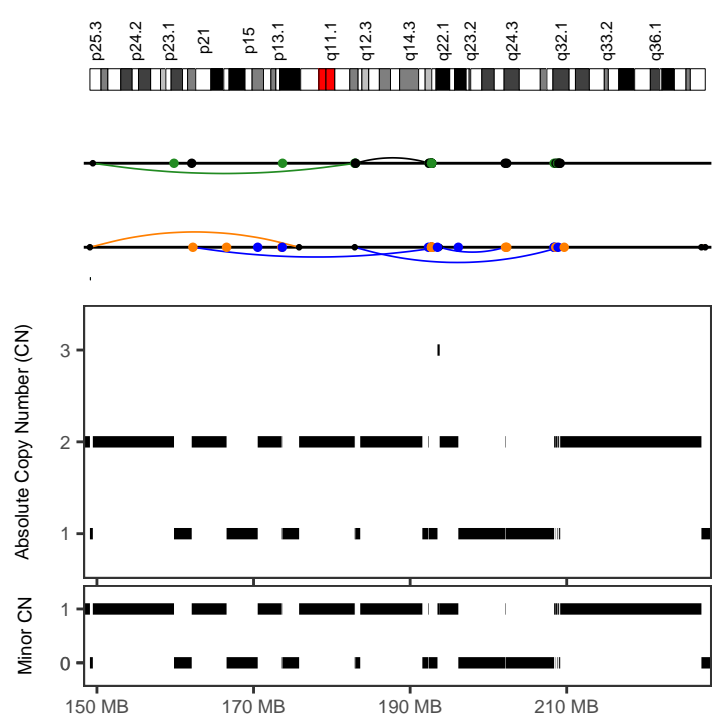

RK091	
Cancer type	Liver-HCC
Position	2:149101886-209165492
Type	With other complex events
Interleaved intrachr. SVs	5
Total SVs (intrachr. + transl.)	55
SV types	DEL: 1; DUP: 2; h2hiINV: 1; t2tiINV: 1; TRA: 50
SVs in sample	427
Oscillating CN (2 and 3 states)	17, 19
CN segments	29
FDR fragment joints	0.92
FDR chr. breakp. enrich.	0
Linked to chrs	4:13542462-186127249;
Purity, ploidy	0.74, 1.97

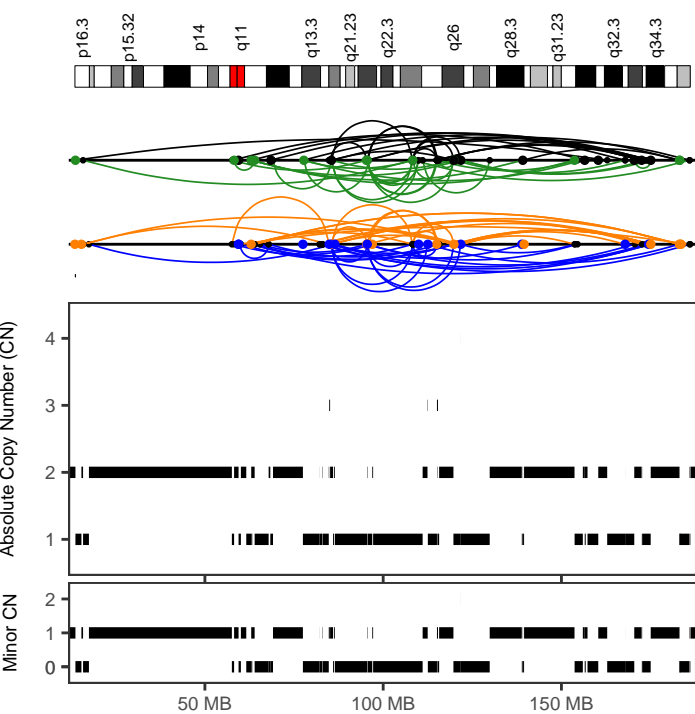

RK091	
Cancer type	Liver-HCC
Position	4:13542462-186127250
Type	With other complex events
Interleaved intrachr. SVs	108
Total SVs (intrachr. + transl.)	161
SV types	DEL: 29; DUP: 26; h2hiINV: 23; t2tiINV: 30; TRA: 53
SVs in sample	427
Oscillating CN (2 and 3 states)	31, 37
CN segments	75
FDR fragment joints	0.84
FDR chr. breakp. enrich.	0
Linked to chrs	
Purity, ploidy	0.74, 1.97

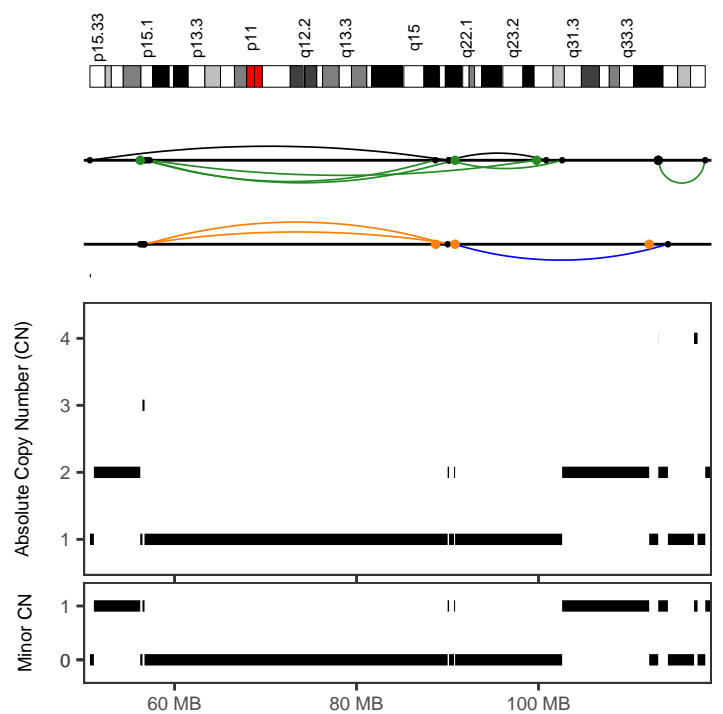

RK091	
Cancer type	Liver-HCC
Position	5:50697540-118326639
Type	With other complex events
Interleaved intrachr. SVs	10
Total SVs (intrachr. + transl.)	18
SV types	DEL: 2; DUP: 1; h2hiINV: 2; t2tiINV: 5; TRA: 8
SVs in sample	427
Oscillating CN (2 and 3 states)	7, 12
CN segments	18
FDR fragment joints	0.59
FDR chr. breakp. enrich.	0.52
Linked to chrs	6:41192505-161744823;
Purity, ploidy	0.74, 1.97

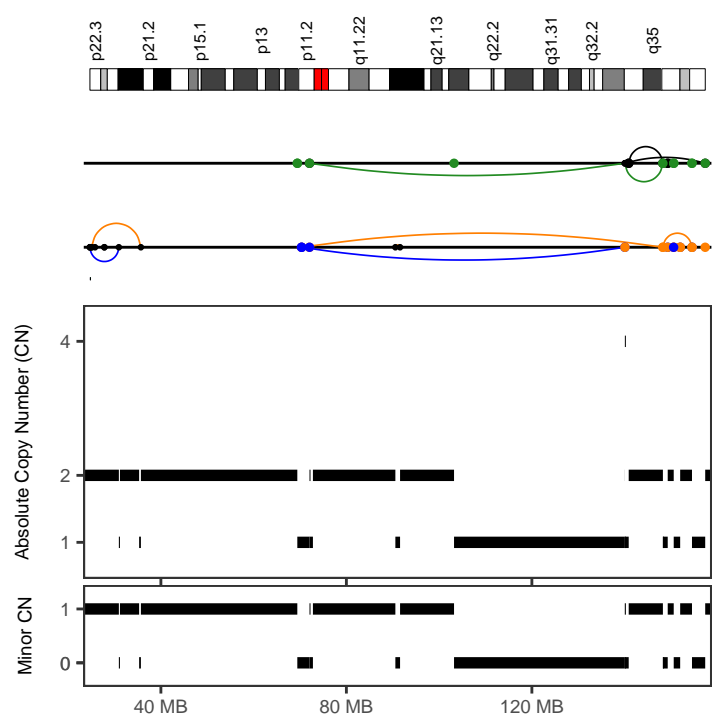
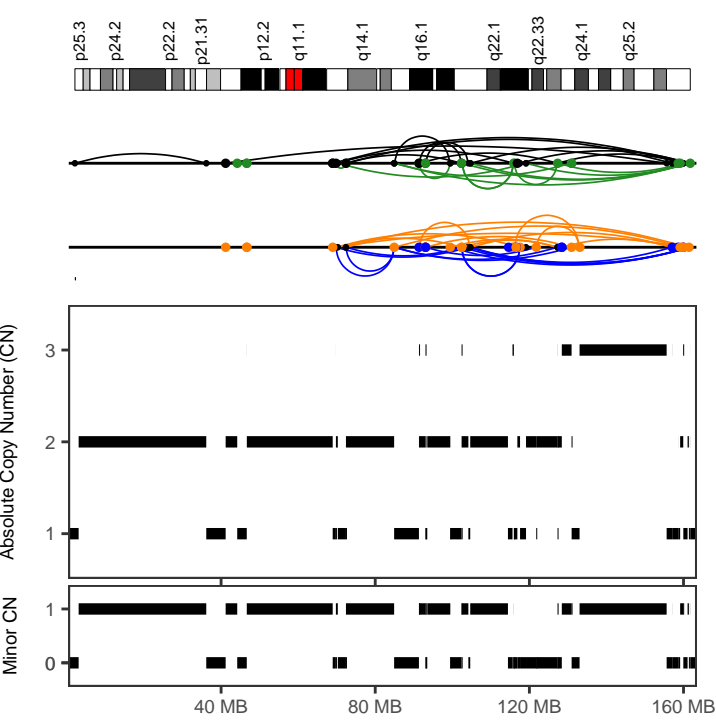

RK091

<i>Cancer type</i>	Liver-HCC
<i>Position</i>	6:41192505-161744824
<i>Type</i>	With other complex events
<i>Interleaved intrachr. SVs</i>	54
<i>Total SVs (intrachr. + transl.)</i>	108
<i>SV types</i>	DEL: 13; DUP: 16; h2hINV: 13; t2tINV: 12; TRA: 54
<i>SVs in sample</i>	427
<i>Oscillating CN (2 and 3 states)</i>	8, 31
<i>CN segments</i>	71
<i>FDR fragment joints</i>	0.91
<i>FDR chr. breakp. enrich.</i>	0
<i>Linked to chrs</i>	10:59340268-108356079;5:50697540-118326638 7:70340834-157389137;
<i>Purity, ploidy</i>	0.74, 1.97

RK091

<i>Cancer type</i>	Liver-HCC
<i>Position</i>	7:70340834-157389138
<i>Type</i>	Canonical without polyploidization
<i>Interleaved intrachr. SVs</i>	6
<i>Total SVs (intrachr. + transl.)</i>	42
<i>SV types</i>	DEL: 2; DUP: 1; h2hINV: 2; t2tINV: 1; TRA: 36
<i>SVs in sample</i>	427
<i>Oscillating CN (2 and 3 states)</i>	12, 20
<i>CN segments</i>	20
<i>FDR fragment joints</i>	0.91
<i>FDR chr. breakp. enrich.</i>	0
<i>Linked to chrs</i>	6:41192505-161744823;
<i>Purity, ploidy</i>	0.74, 1.97

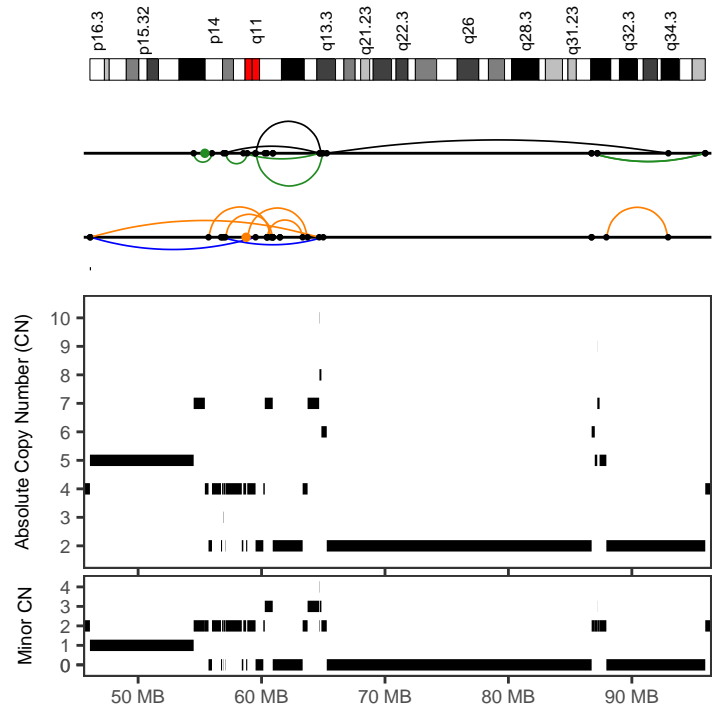
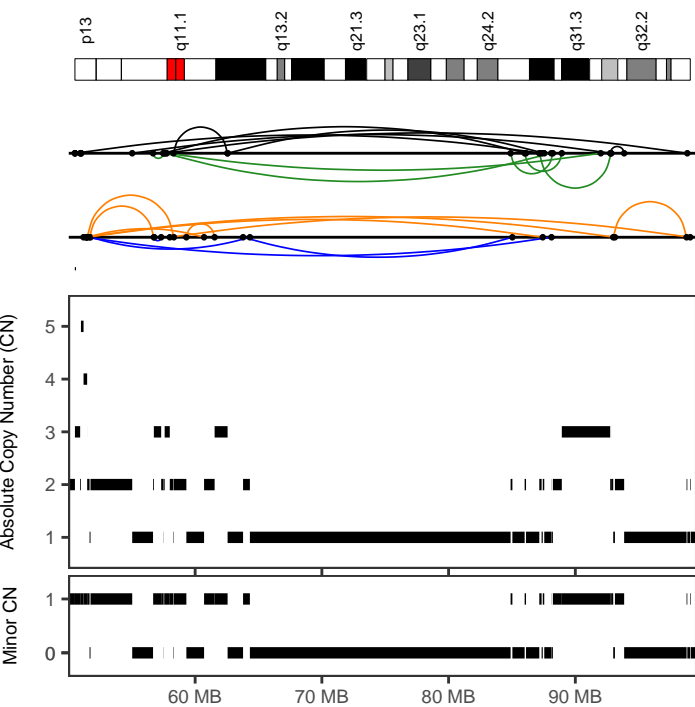

RK095

<i>Cancer type</i>	Liver-HCC
<i>Position</i>	14:50525724-99068328
<i>Type</i>	With other complex events
<i>Interleaved intrachr. SVs</i>	24
<i>Total SVs (intrachr. + transl.)</i>	24
<i>SV types</i>	DEL: 8; DUP: 3; h2hINV: 7; t2tINV: 6; TRA: 0
<i>SVs in sample</i>	46
<i>Oscillating CN (2 and 3 states)</i>	14, 24
<i>CN segments</i>	45
<i>FDR fragment joints</i>	0.64
<i>FDR chr. breakp. enrich.</i>	0
<i>Linked to chrs</i>	
<i>Purity, ploidy</i>	0.61, 1.95

RK098

<i>Cancer type</i>	Liver-HCC
<i>Position</i>	4:46094650-65000200
<i>Type</i>	With other complex events
<i>Interleaved intrachr. SVs</i>	16
<i>Total SVs (intrachr. + transl.)</i>	18
<i>SV types</i>	DEL: 7; DUP: 2; h2hINV: 2; t2tINV: 5; TRA: 2
<i>SVs in sample</i>	145
<i>Oscillating CN (2 and 3 states)</i>	9, 15
<i>CN segments</i>	25
<i>FDR fragment joints</i>	0.59
<i>FDR chr. breakp. enrich.</i>	0
<i>Linked to chrs</i>	X:63781853-76077024;
<i>Purity, ploidy</i>	0.38, 3.78

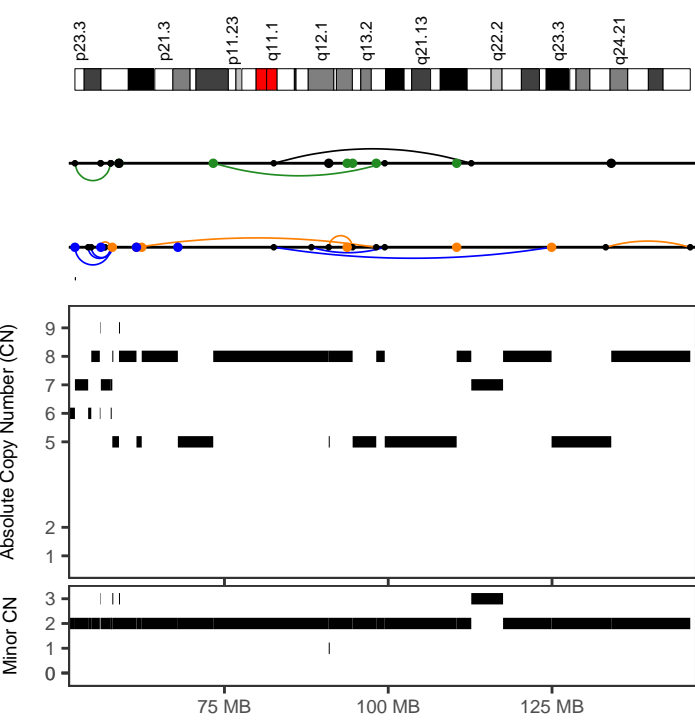

RK098	
Cancer type	Liver-HCC
Position	8:61570001-124934583
Type	After polyploidization
Interleaved intrachr. SVs	5
Total SVs (intrachr. + transl.)	17
SV types	DEL: 1; DUP: 2; h2hiINV: 1; t2tiINV: 1; TRA: 12
SVs in sample	145
Oscillating CN (2 and 3 states)	11, 13
CN segments	13
FDR fragment joints	0.92
FDR chr. breakp. enrich.	0
Linked to chrs	11:2705633-93356458;
Purity, ploidy	0.38, 3.78

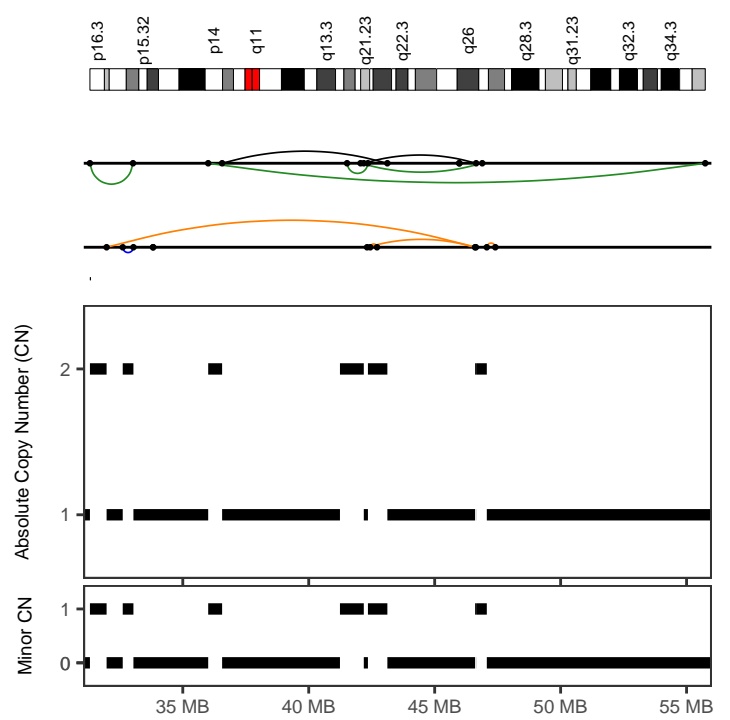

RK099	
Cancer type	Liver-HCC
Position	4:31313801-55741627
Type	Canonical without polyploidization
Interleaved intrachr. SVs	9
Total SVs (intrachr. + transl.)	9
SV types	DEL: 2; DUP: 1; h2hiINV: 2; t2tiINV: 4; TRA: 0
SVs in sample	56
Oscillating CN (2 and 3 states)	14, 14
CN segments	14
FDR fragment joints	0.64
FDR chr. breakp. enrich.	0
Linked to chrs	
Purity, ploidy	0.56, 1.7

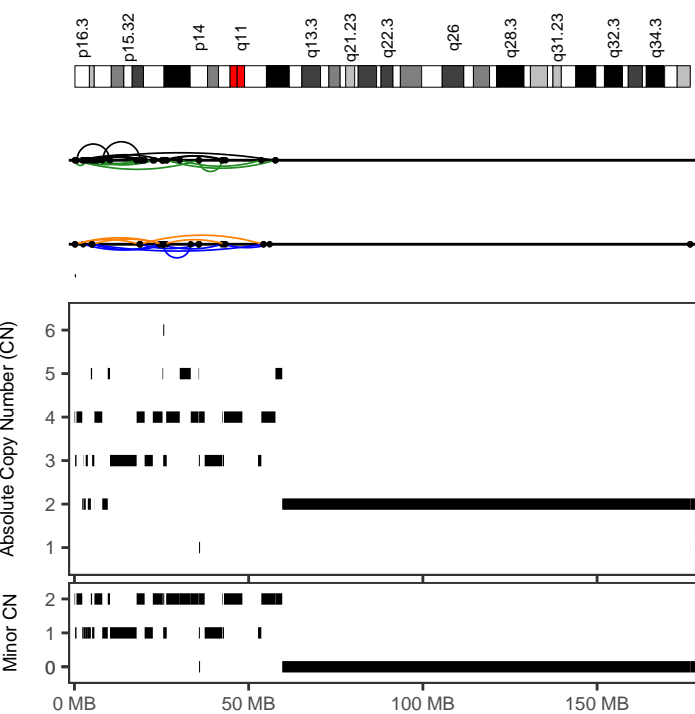

RK100	
Cancer type	Liver-HCC
Position	4:138117-57689386
Type	With other complex events
Interleaved intrachr. SVs	31
Total SVs (intrachr. + transl.)	31
SV types	DEL: 5; DUP: 8; h2hiINV: 9; t2tiINV: 9; TRA: 0
SVs in sample	104
Oscillating CN (2 and 3 states)	7, 9
CN segments	39
FDR fragment joints	0.79
FDR chr. breakp. enrich.	0
Linked to chrs	
Purity, ploidy	0.56, 3.33

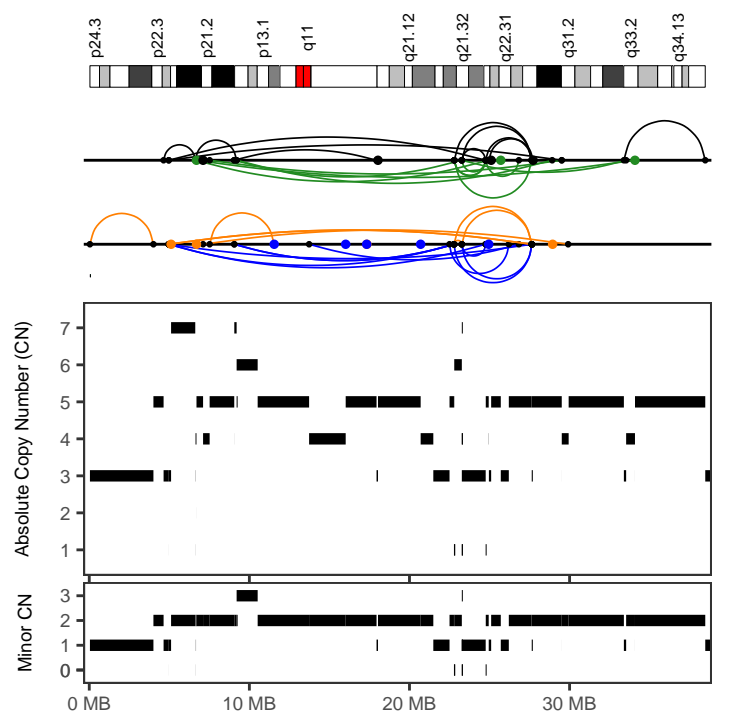

RK101	
Cancer type	Liver-HCC
Position	9:4642656-38474066
Type	With other complex events
Interleaved intrachr. SVs	40
Total SVs (intrachr. + transl.)	56
SV types	DEL: 7; DUP: 10; h2hiINV: 12; t2tiINV: 11; TRA: 16
SVs in sample	218
Oscillating CN (2 and 3 states)	9, 11
CN segments	53
FDR fragment joints	0.78
FDR chr. breakp. enrich.	0
Linked to chrs	11:69040190-120528007;
Purity, ploidy	0.81, 3.69

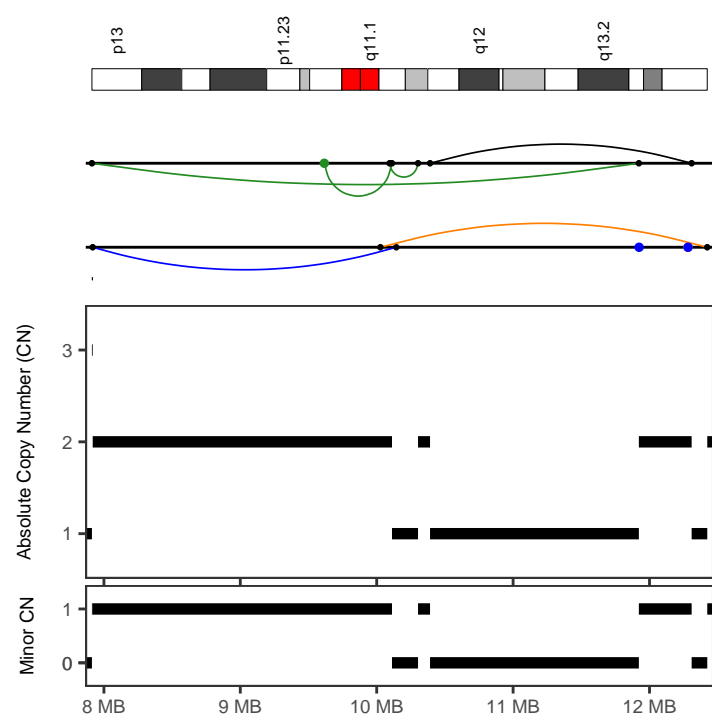
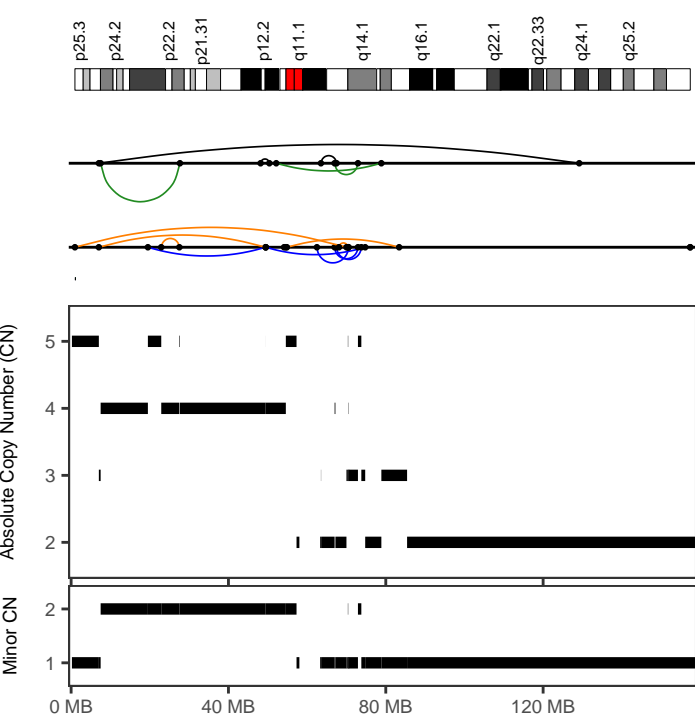

RK106	
Cancer type	Liver-HCC
Position	6:966582-129186137
Type	With other complex events
Interleaved intrachr. SVs	15
Total SVs (intrachr. + transl.)	15
SV types	DEL: 4; DUP: 5; h2hINV: 3; t2tINV: 3; TRA: 0
SVs in sample	59
Oscillating CN (2 and 3 states)	8, 8
CN segments	26
FDR fragment joints	0.9
FDR chr. breakp. enrich.	0
Linked to chrs	
Purity, ploidy	0.3, 2.42

RK112	
Cancer type	Liver-HCC
Position	20:7912024-12423476
Type	Canonical without polyploidization
Interleaved intrachr. SVs	6
Total SVs (intrachr. + transl.)	10
SV types	DEL: 1; DUP: 1; h2hINV: 1; t2tINV: 3; TRA: 4
SVs in sample	43
Oscillating CN (2 and 3 states)	7, 8
CN segments	8
FDR fragment joints	0.64
FDR chr. breakp. enrich.	0
Linked to chrs	
Purity, ploidy	0.3, 1.93

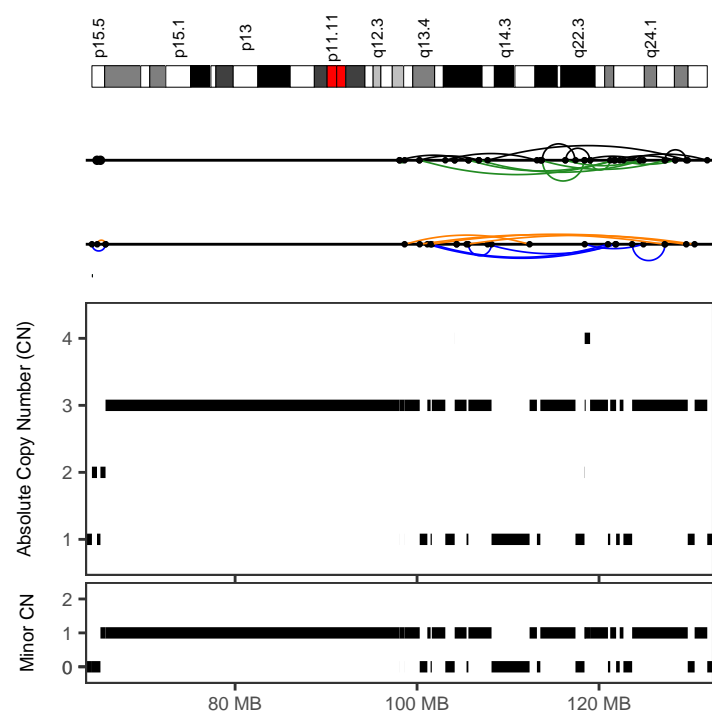
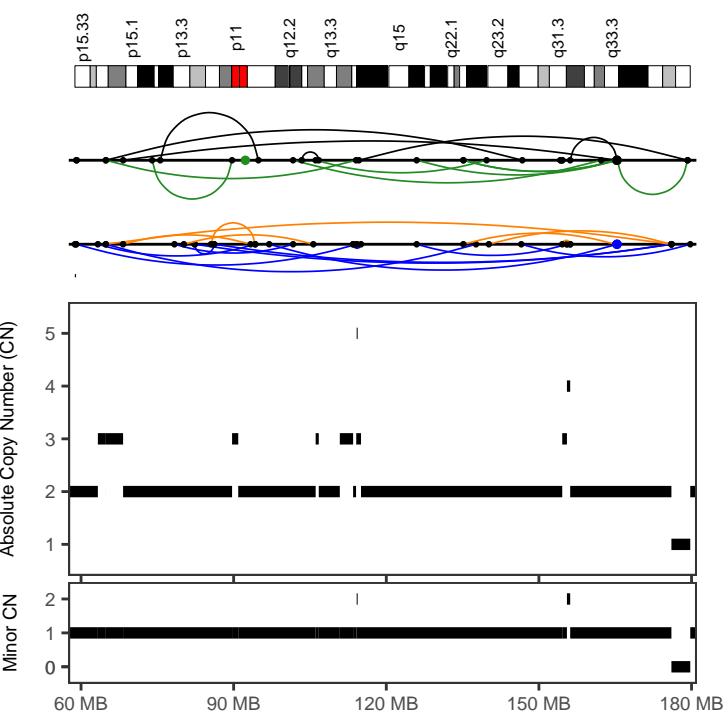

RK119	
Cancer type	Liver-HCC
Position	5:59053606-179748409
Type	Canonical without polyploidization
Interleaved intrachr. SVs	36
Total SVs (intrachr. + transl.)	42
SV types	DEL: 8; DUP: 12; h2hINV: 8; t2tINV: 8; TRA: 6
SVs in sample	110
Oscillating CN (2 and 3 states)	12, 16
CN segments	20
FDR fragment joints	0.8
FDR chr. breakp. enrich.	0
Linked to chrs	2:152075233-182020725;
Purity, ploidy	0.7, 2.09

RK130	
Cancer type	Liver-HCC
Position	11:98073900-131896731
Type	With other complex events
Interleaved intrachr. SVs	29
Total SVs (intrachr. + transl.)	29
SV types	DEL: 4; DUP: 6; h2hINV: 10; t2tINV: 9; TRA: 0
SVs in sample	68
Oscillating CN (2 and 3 states)	10, 10
CN segments	33
FDR fragment joints	0.59
FDR chr. breakp. enrich.	0
Linked to chrs	
Purity, ploidy	0.79, 1.93

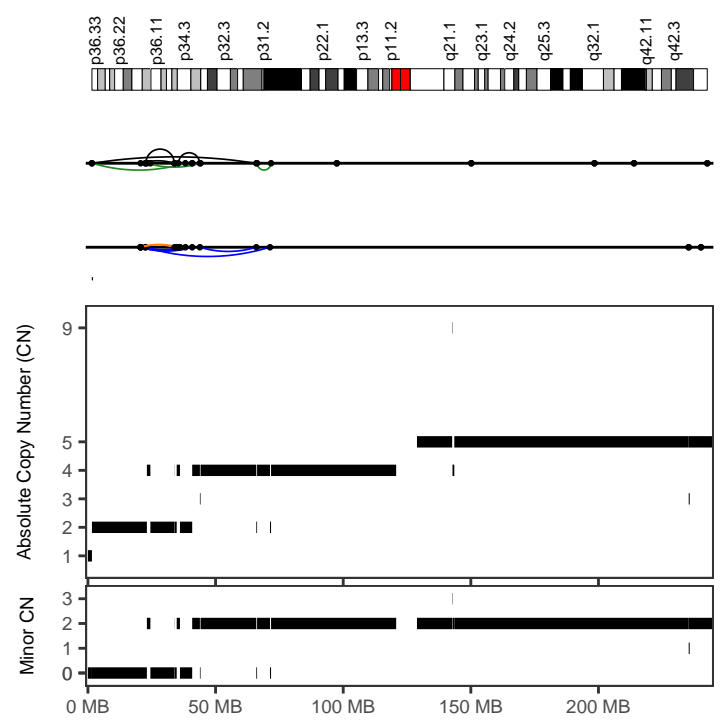
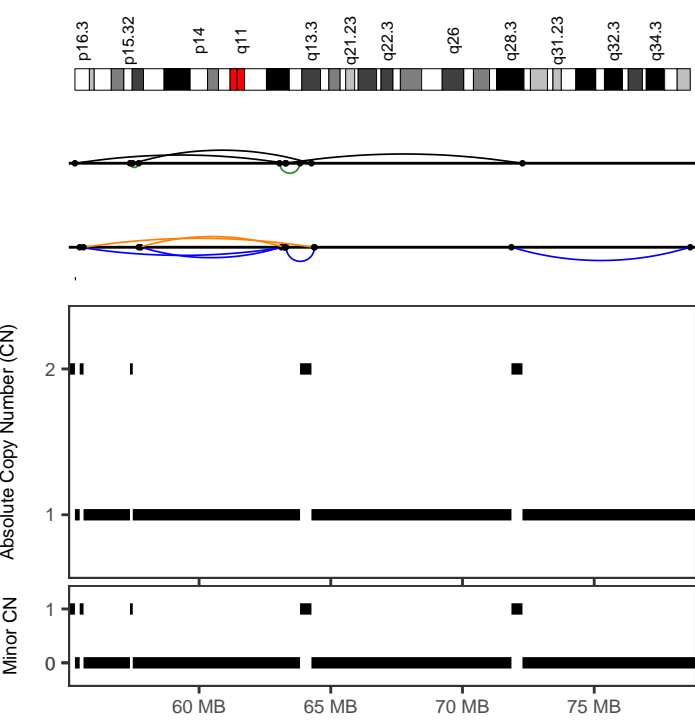

RK163	
Cancer type	Liver-HCC
Position	4:55287724-78645421
Type	Canonical without polyploidization
Interleaved intrachr. SVs	11
Total SVs (intrachr. + transl.)	11
SV types	DEL: 2; DUP: 4; h2hiINV: 3; t2tiINV: 2; TRA: 0
SVs in sample	38
Oscillating CN (2 and 3 states)	9, 9
CN segments	9
FDR fragment joints	0.84
FDR chr. breakp. enrich.	0
Linked to chrs	
Purity, ploidy	0.48, 2

RK167	
Cancer type	Liver-HCC
Position	1:1562933-71739261
Type	With other complex events
Interleaved intrachr. SVs	16
Total SVs (intrachr. + transl.)	16
SV types	DEL: 2; DUP: 6; h2hiINV: 5; t2tiINV: 3; TRA: 0
SVs in sample	81
Oscillating CN (2 and 3 states)	8, 14
CN segments	14
FDR fragment joints	0.64
FDR chr. breakp. enrich.	0
Linked to chrs	
Purity, ploidy	0.54, 3.68

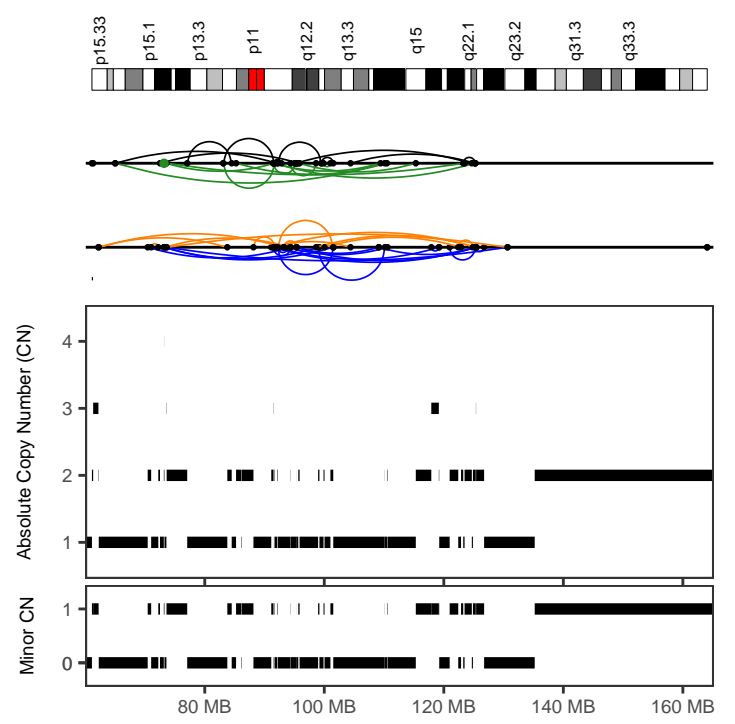
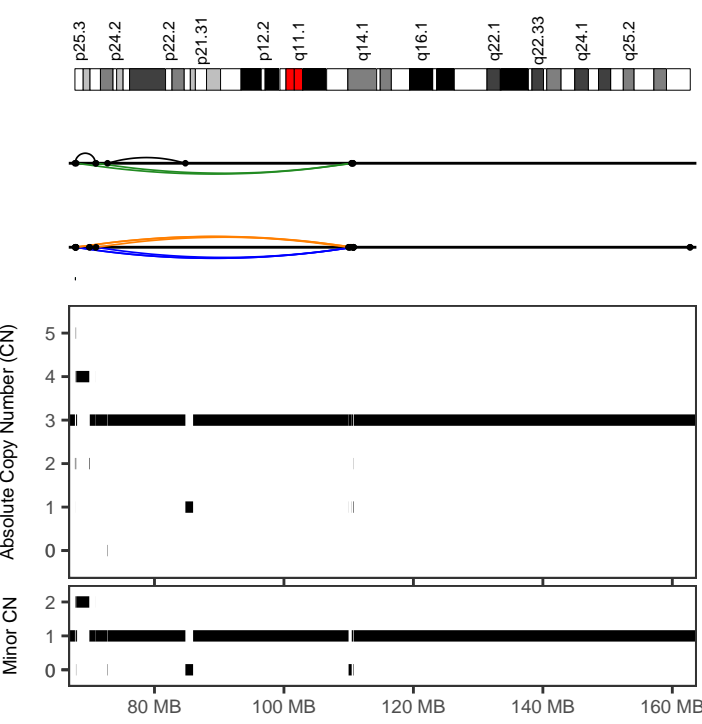

RK169	
Cancer type	Liver-HCC
Position	6:67707659-110782332
Type	With other complex events
Interleaved intrachr. SVs	12
Total SVs (intrachr. + transl.)	12
SV types	DEL: 4; DUP: 4; h2hiINV: 2; t2tiINV: 2; TRA: 0
SVs in sample	75
Oscillating CN (2 and 3 states)	8, 13
CN segments	24
FDR fragment joints	0.8
FDR chr. breakp. enrich.	0
Linked to chrs	
Purity, ploidy	0.24, 3.37

RK172	
Cancer type	Liver-HCC
Position	5:62205924-130667689
Type	With other complex events
Interleaved intrachr. SVs	54
Total SVs (intrachr. + transl.)	55
SV types	DEL: 13; DUP: 18; h2hiINV: 12; t2tiINV: 11; TRA: 1
SVs in sample	168
Oscillating CN (2 and 3 states)	25, 43
CN segments	64
FDR fragment joints	0.64
FDR chr. breakp. enrich.	0
Linked to chrs	
Purity, ploidy	0.86, 1.72

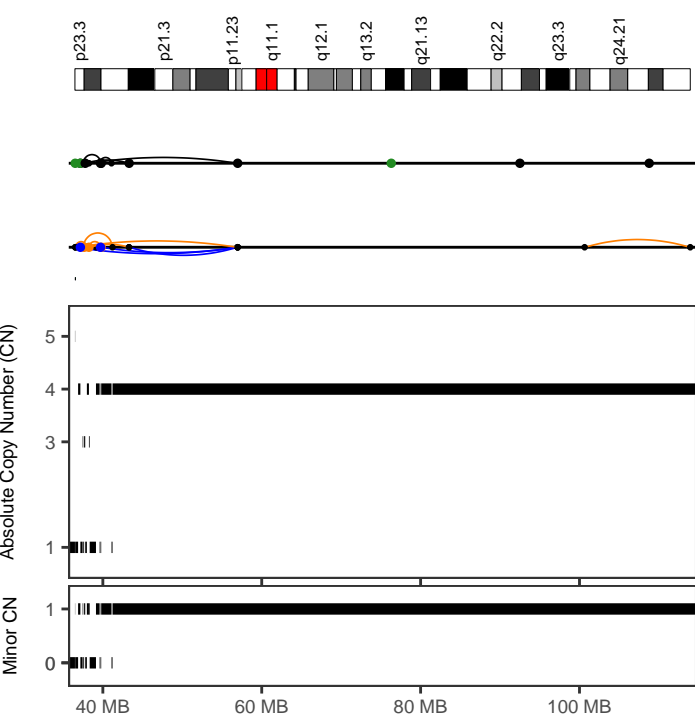

RK176	
Cancer type	Liver-HCC
Position	8:36542144-56972621
Type	With other complex events
Interleaved intrachr. SVs	19
Total SVs (intrachr. + transl.)	31
SV types	DEL: 7; DUP: 5; h2hiINV: 5; t2tiINV: 2; TRA: 12
SVs in sample	94
Oscillating CN (2 and 3 states)	8, 9
CN segments	17
FDR fragment joints	0.64
FDR chr. breakp. enrich.	0
Linked to chrs	
Purity, ploidy	0.62, 2.03

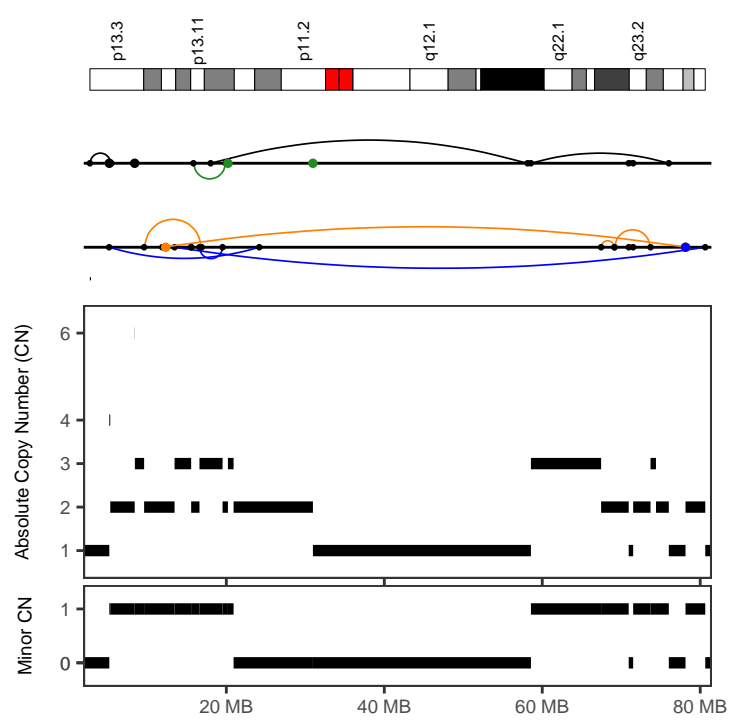

RK177	
Cancer type	Liver-HCC
Position	16:2729647-80636590
Type	With other complex events
Interleaved intrachr. SVs	9
Total SVs (intrachr. + transl.)	16
SV types	DEL: 2; DUP: 3; h2hiINV: 2; t2tiINV: 2; TRA: 7
SVs in sample	139
Oscillating CN (2 and 3 states)	8, 9
CN segments	22
FDR fragment joints	0.97
FDR chr. breakp. enrich.	0
Linked to chrs	8:50712276-144686188;
Purity, ploidy	0.72, 2

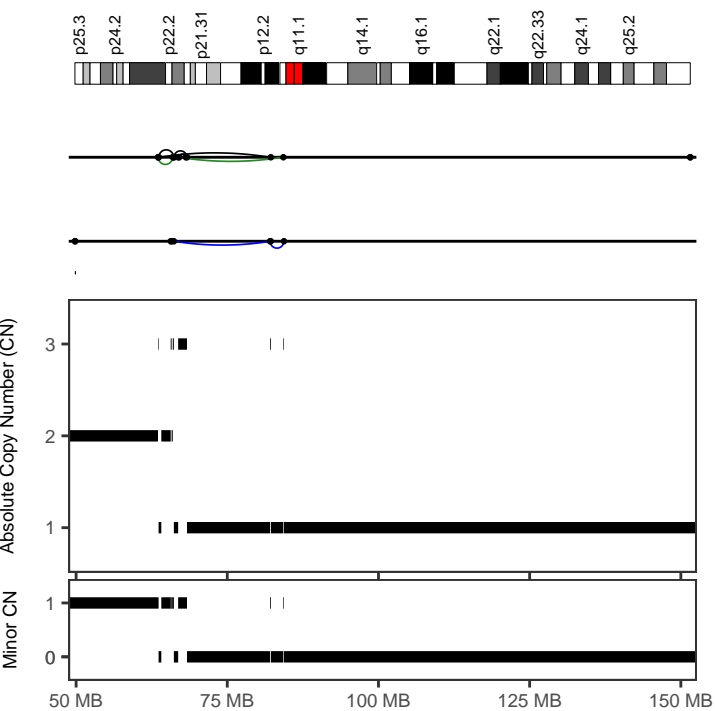

RK178	
Cancer type	Liver-HCC
Position	6:63544988-84372030
Type	Canonical without polyploidization
Interleaved intrachr. SVs	7
Total SVs (intrachr. + transl.)	7
SV types	DEL: 0; DUP: 2; h2hiINV: 3; t2tiINV: 2; TRA: 0
SVs in sample	63
Oscillating CN (2 and 3 states)	8, 11
CN segments	13
FDR fragment joints	0.64
FDR chr. breakp. enrich.	0.01
Linked to chrs	
Purity, ploidy	0.47, 2.18

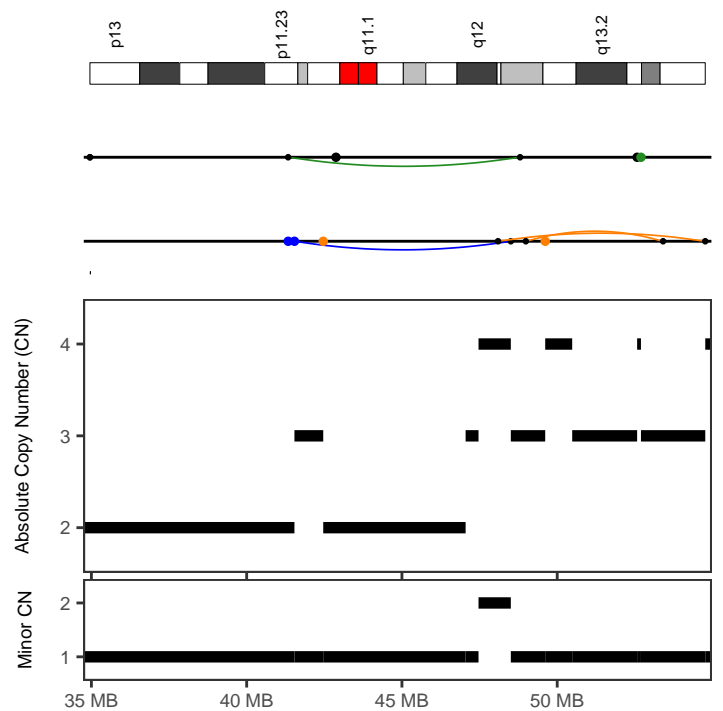

RK198	
Cancer type	Liver-HCC
Position	20:41335728-54766828
Type	After polyploidization
Interleaved intrachr. SVs	3
Total SVs (intrachr. + transl.)	10
SV types	DEL: 1; DUP: 1; h2hiINV: 0; t2tiINV: 1; TRA: 7
SVs in sample	51
Oscillating CN (2 and 3 states)	8, 11
CN segments	11
FDR fragment joints	0.84
FDR chr. breakp. enrich.	0
Linked to chrs	
Purity, ploidy	0.3, 2

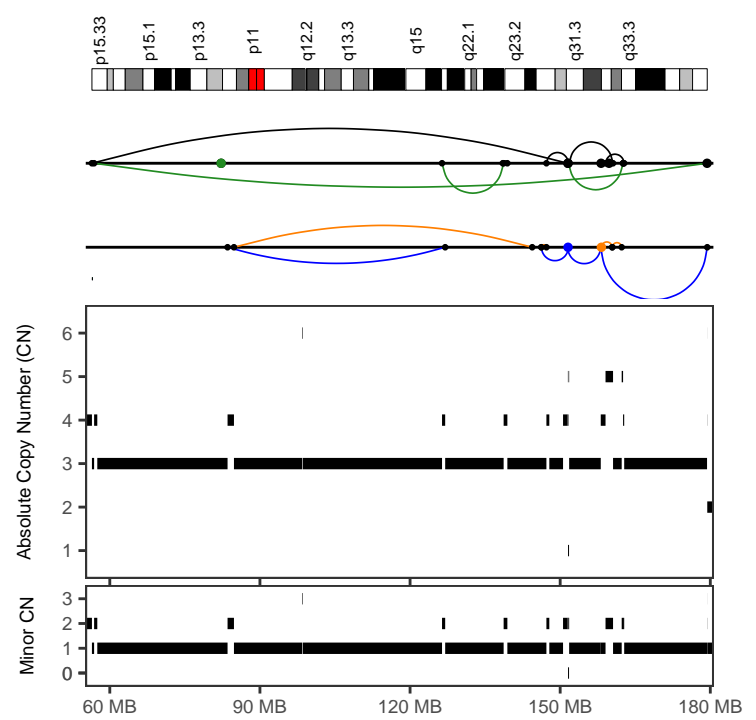
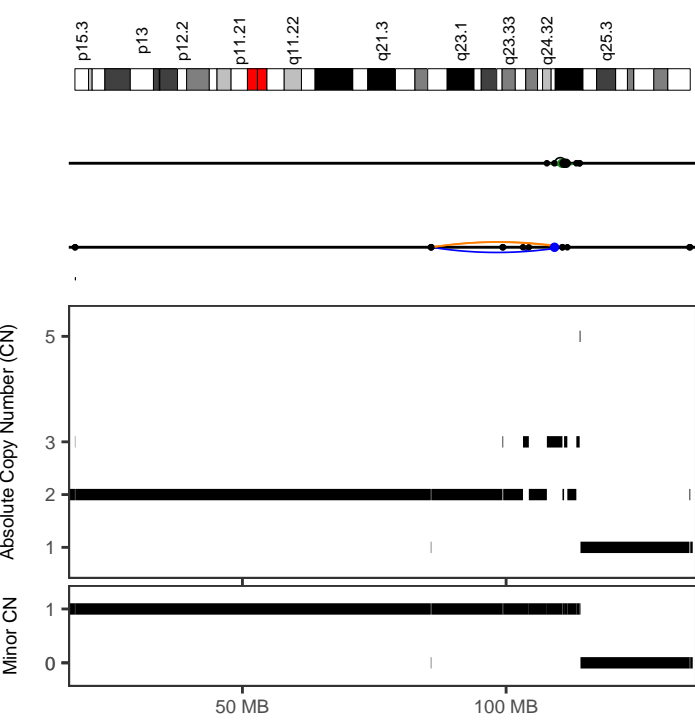

RK211	
Cancer type	Liver-HCC
Position	10:85728073-113319897
Type	Canonical without polyploidization
Interleaved intrachr. SVs	5
Total SVs (intrachr. + transl.)	9
SV types	DEL: 2; DUP: 1; h2hiINV: 1; t2tiINV: 1; TRA: 4
SVs in sample	227
Oscillating CN (2 and 3 states)	12, 13
CN segments	13
FDR fragment joints	0.92
FDR chr. breakp. enrich.	0.35
Linked to chrs	4:20275834-163873073;
Purity, ploidy	0.84, 1.82

RK224	
Cancer type	Liver-HCC
Position	5:56427433-179390593
Type	With other complex events
Interleaved intrachr. SVs	13
Total SVs (intrachr. + transl.)	22
SV types	DEL: 3; DUP: 3; h2hiINV: 5; t2tiINV: 2; TRA: 9
SVs in sample	138
Oscillating CN (2 and 3 states)	8, 8
CN segments	30
FDR fragment joints	0.77
FDR chr. breakp. enrich.	0
Linked to chrs	
Purity, ploidy	0.42, 3.24

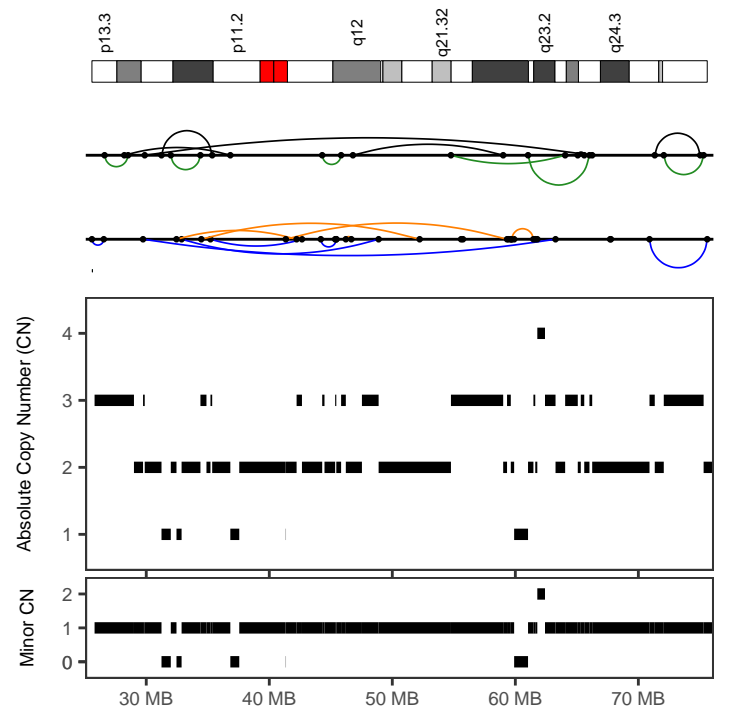
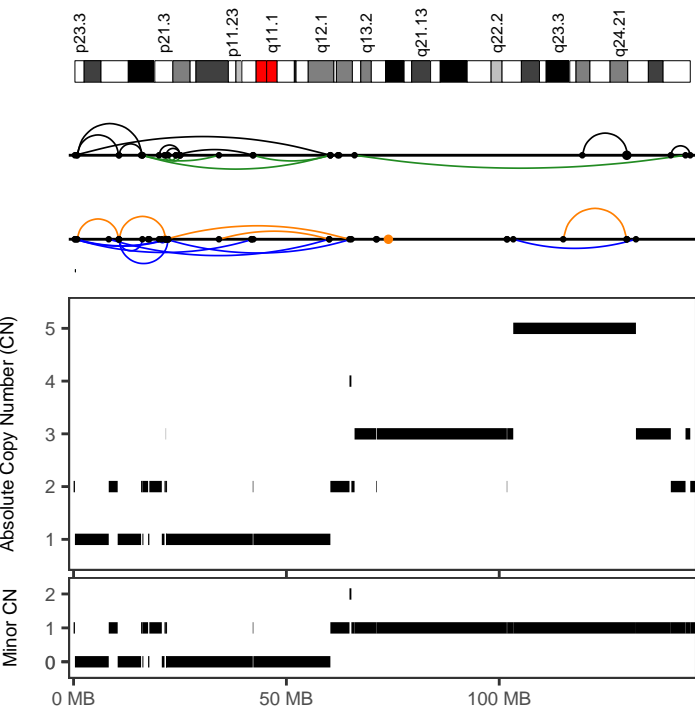

RK236	
Cancer type	Liver-HCC
Position	8:317288-65269814
Type	With other complex events
Interleaved intrachr. SVs	25
Total SVs (intrachr. + transl.)	25
SV types	DEL: 5; DUP: 8; h2hiINV: 7; t2tiINV: 5; TRA: 0
SVs in sample	148
Oscillating CN (2 and 3 states)	11, 11
CN segments	20
FDR fragment joints	0.84
FDR chr. breakp. enrich.	0
Linked to chrs	
Purity, ploidy	0.76, 2.01

RK236	
Cancer type	Liver-HCC
Position	17:26612392-66246801
Type	With other complex events
Interleaved intrachr. SVs	16
Total SVs (intrachr. + transl.)	16
SV types	DEL: 4; DUP: 4; h2hiINV: 4; t2tiINV: 4; TRA: 0
SVs in sample	148
Oscillating CN (2 and 3 states)	15, 34
CN segments	43
FDR fragment joints	1
FDR chr. breakp. enrich.	0
Linked to chrs	
Purity, ploidy	0.76, 2.01

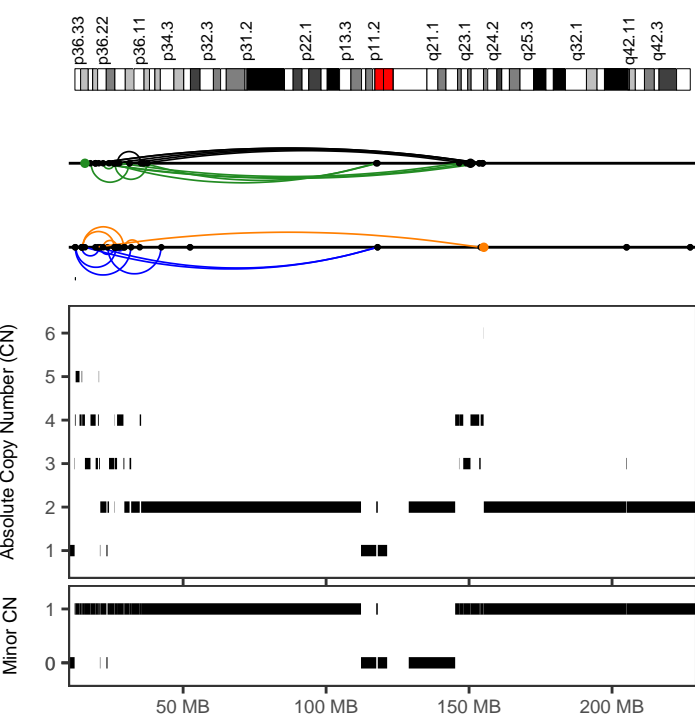

RK237	
Cancer type	Liver-HCC
Position	1:12167222-154761279
Type	With other complex events
Interleaved intrachr. SVs	29
Total SVs (intrachr. + transl.)	31
SV types	DEL: 7; DUP: 8; h2hiINV: 6; t2tiINV: 8; TRA: 2
SVs in sample	68
Oscillating CN (2 and 3 states)	7, 14
CN segments	38
FDR fragment joints	0.96
FDR chr. breakp. enrich.	0
Linked to chrs	
Purity, ploidy	0.49, 1.96

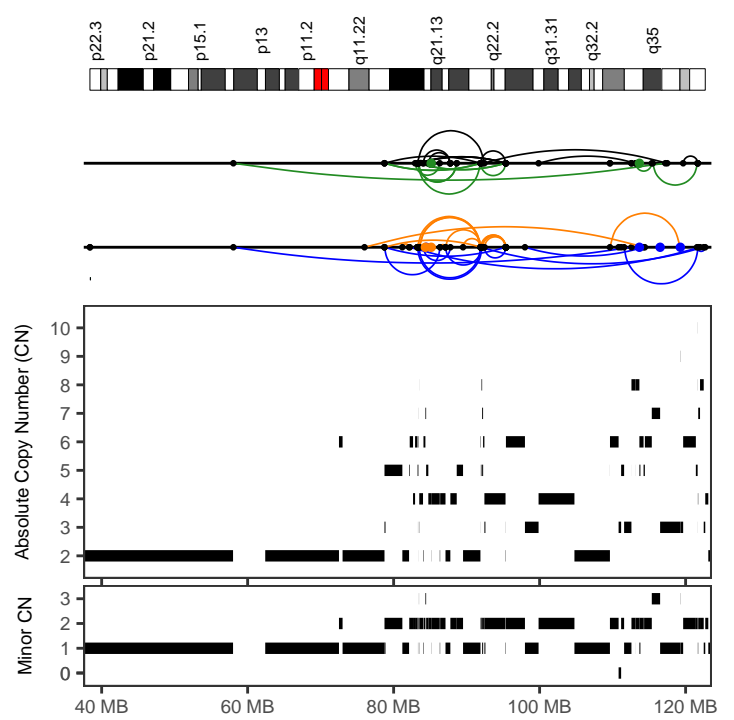

RK254	
Cancer type	Liver-HCC
Position	7:58042074-122691771
Type	With other complex events
Interleaved intrachr. SVs	57
Total SVs (intrachr. + transl.)	66
SV types	DEL: 15; DUP: 17; h2hiINV: 12; t2tiINV: 13; TRA: 9
SVs in sample	168
Oscillating CN (2 and 3 states)	9, 9
CN segments	79
FDR fragment joints	0.84
FDR chr. breakp. enrich.	0
Linked to chrs	
Purity, ploidy	0.45, 2.71

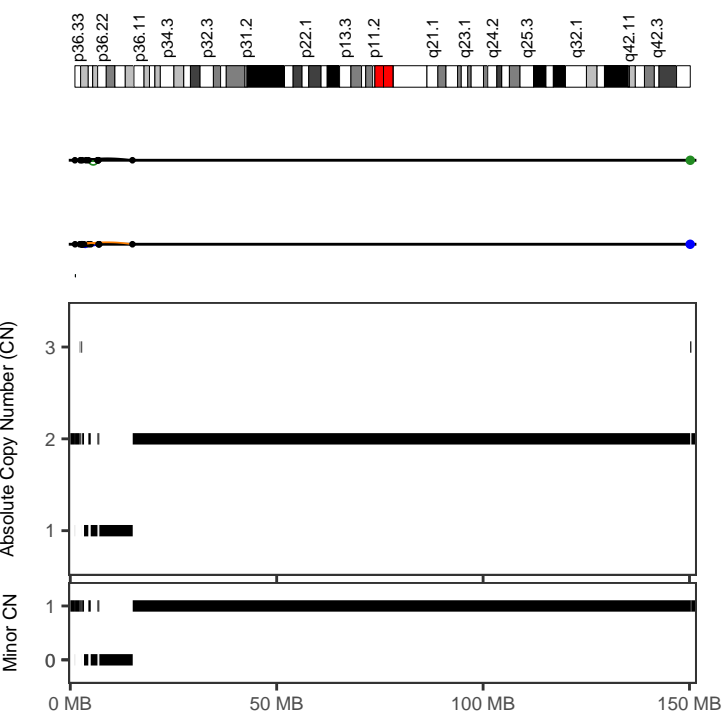

RK256	
Cancer type	Liver-HCC
Position	1:1119435-15049596
Type	Canonical without polyploidization
Interleaved intrachr. SVs	12
Total SVs (intrachr. + transl.)	12
SV types	DEL: 3; DUP: 4; h2hiINV: 3; t2tiINV: 2; TRA: 0
SVs in sample	91
Oscillating CN (2 and 3 states)	12, 15
CN segments	20
FDR fragment joints	0.91
FDR chr. breakp. enrich.	0
Linked to chrs	
Purity, ploidy	0.89, 1.86

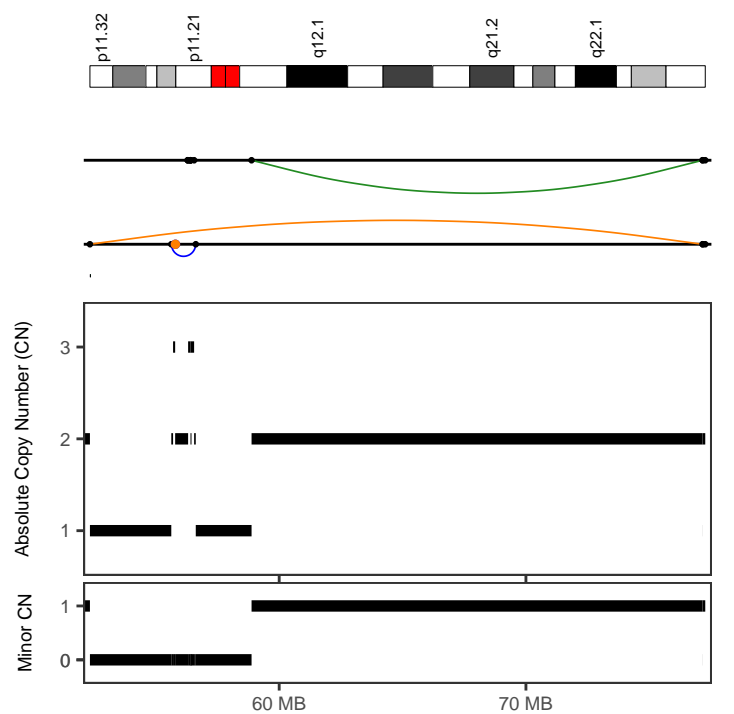

RK259	
Cancer type	Liver-HCC
Position	18:52328461-77268592
Type	With other complex events
Interleaved intrachr. SVs	4
Total SVs (intrachr. + transl.)	10
SV types	DEL: 2; DUP: 0; h2hiINV: 3; t2tiINV: 3; TRA: 2
SVs in sample	45
Oscillating CN (2 and 3 states)	7, 12
CN segments	12
FDR fragment joints	0.59
FDR chr. breakp. enrich.	0
Linked to chrs	
Purity, ploidy	0.95, 2.26

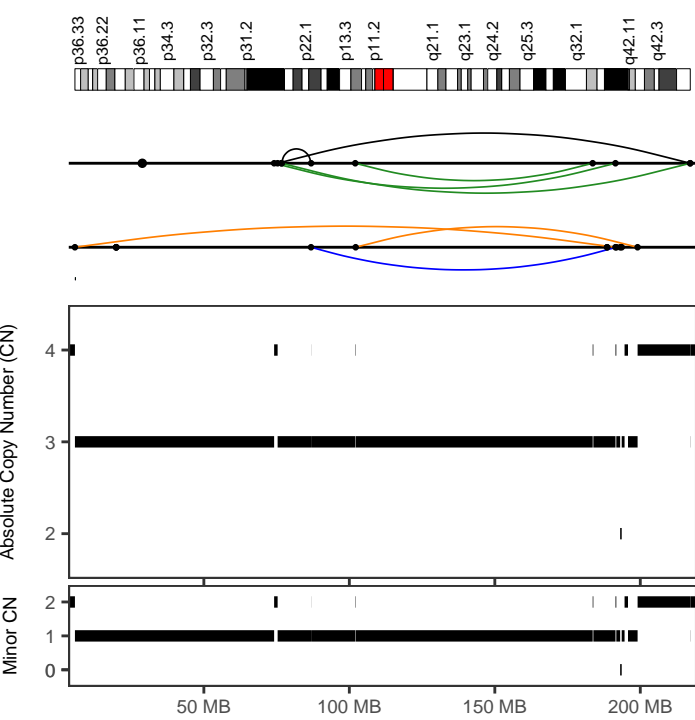

RK262	
Cancer type	Liver-HCC
Position	1:5685916-217171836
Type	After polyploidization
Interleaved intrachr. SVs	8
Total SVs (intrachr. + transl.)	9
SV types	DEL: 2; DUP: 1; h2hiINV: 2; t2tiINV: 3; TRA: 1
SVs in sample	76
Oscillating CN (2 and 3 states)	11, 18
CN segments	18
FDR fragment joints	0.84
FDR chr. breakp. enrich.	0.04
Linked to chrs	
Purity, ploidy	0.66, 3.46

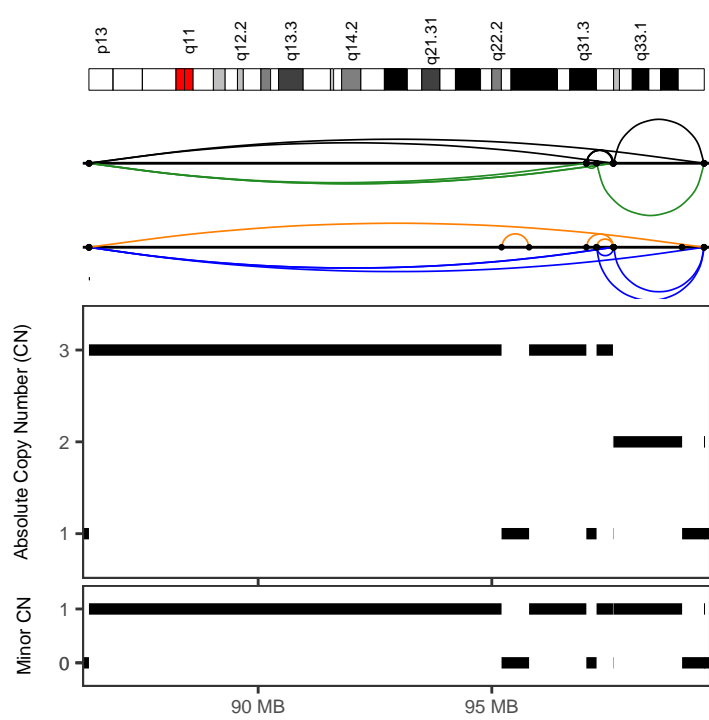

RK275	
Cancer type	Liver-HCC
Position	13:86378471-99546315
Type	With other complex events
Interleaved intrachr. SVs	20
Total SVs (intrachr. + transl.)	20
SV types	DEL: 3; DUP: 6; h2hiINV: 6; t2tiINV: 5; TRA: 0
SVs in sample	69
Oscillating CN (2 and 3 states)	8, 8
CN segments	14
FDR fragment joints	0.83
FDR chr. breakp. enrich.	0
Linked to chrs	
Purity, ploidy	0.64, 1.96

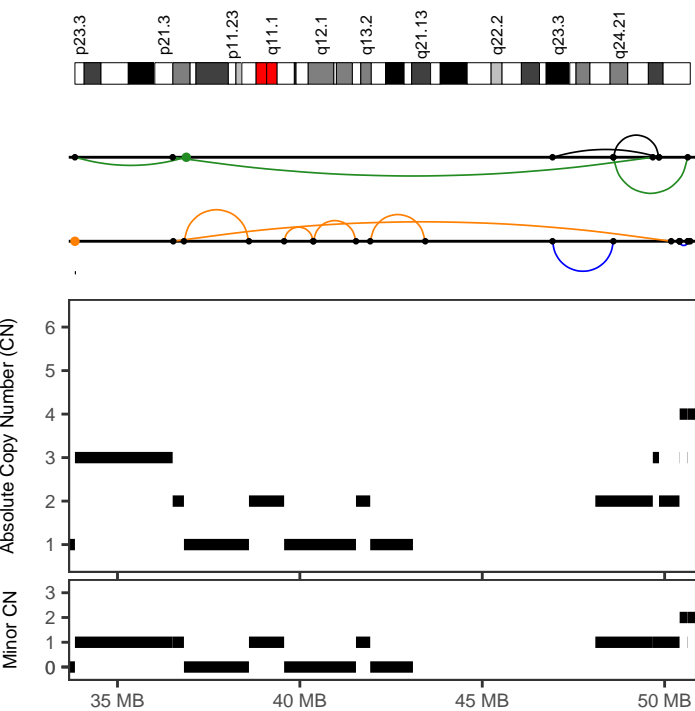

RK306	
Cancer type	Liver-HCC
Position	8:33832982-50702008
Type	With other complex events
Interleaved intrachr. SVs	10
Total SVs (intrachr. + transl.)	12
SV types	DEL: 3; DUP: 2; h2hiINV: 2; t2tiINV: 3; TRA: 2
SVs in sample	42
Oscillating CN (2 and 3 states)	7, 14
CN segments	14
FDR fragment joints	0.96
FDR chr. breakp. enrich.	0
Linked to chrs	
Purity, ploidy	0.86, 2.02

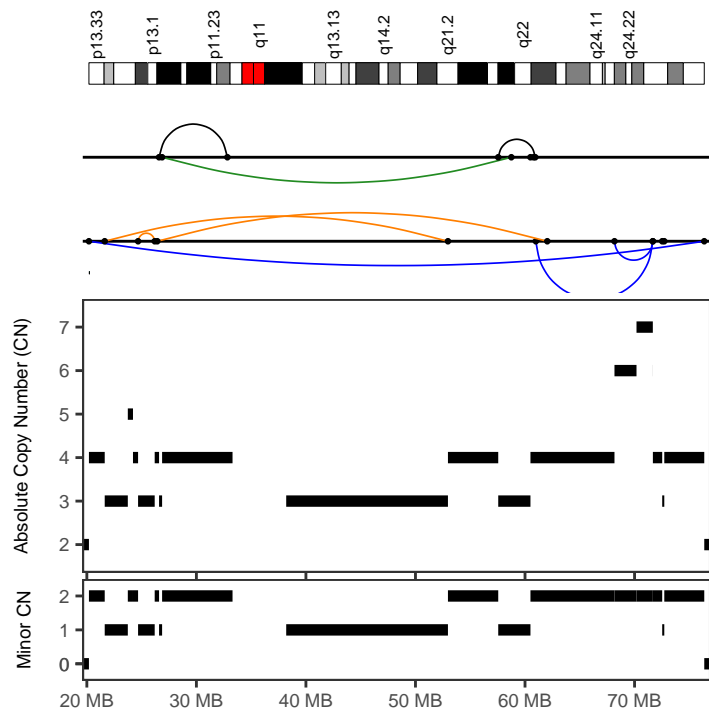

028e99e9-5b9a-4954-bb6e-6d4709a3cea8	
Cancer type	Lung-AdenoCA
Position	12:21630873-71673041
Type	After polyploidization
Interleaved intrachr. SVs	6
Total SVs (intrachr. + transl.)	6
SV types	DEL: 2; DUP: 1; h2hiINV: 2; t2tiINV: 1; TRA: 0
SVs in sample	20
Oscillating CN (2 and 3 states)	9, 13
CN segments	15
FDR fragment joints	0.91
FDR chr. breakp. enrich.	0
Linked to chrs	
Purity, ploidy	0.24, 3.52

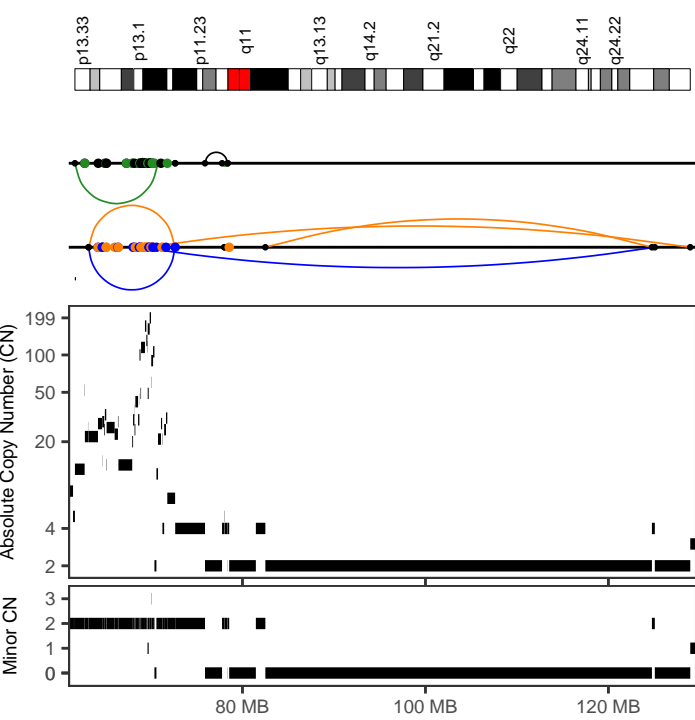

0d66bf6c-eed0-4726-bd5b-3bf6d610b4e0

Cancer type	Lung-AdenoCA
Position	12:61686111-128942893
Type	With other complex events
Interleaved intrachr. SVs	10
Total SVs (intrachr. + transl.)	81
SV types	DEL: 3; DUP: 3; h2hINV: 2; t2tINV: 2; TRA: 71
SVs in sample	414
Oscillating CN (2 and 3 states)	8, 8
CN segments	59
FDR fragment joints	0.96
FDR chr. breakp. enrich.	0
Linked to chrs	8:89155199-132576363;9:524316-133004750 X:1621688-36004056;
Purity, ploidy	0.48, 3.84

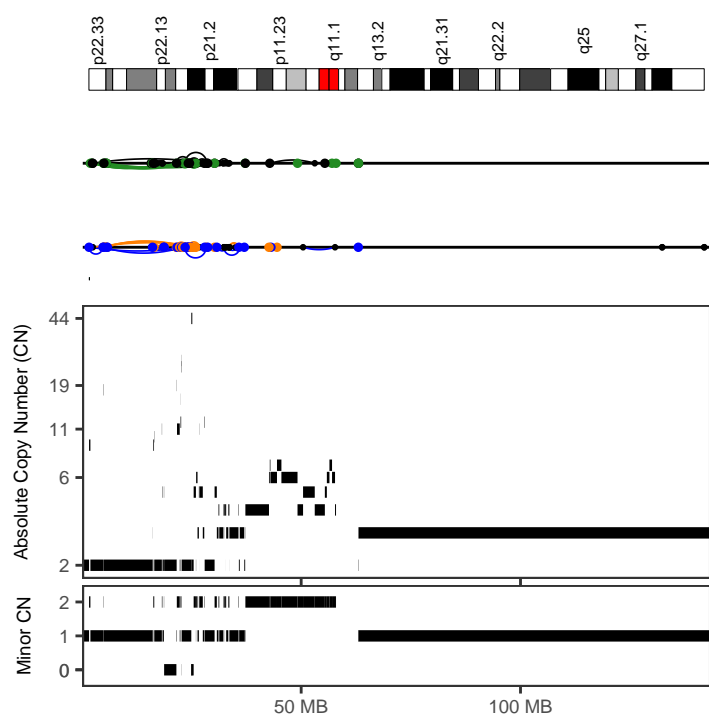

0d66bf6c-eed0-4726-bd5b-3bf6d610b4e0

Cancer type	Lung-AdenoCA
Position	X:1621688-36004057
Type	With other complex events
Interleaved intrachr. SVs	42
Total SVs (intrachr. + transl.)	122
SV types	DEL: 11; DUP: 10; h2hINV: 10; t2tINV: 11; TRA: 80
SVs in sample	414
Oscillating CN (2 and 3 states)	8, 16
CN segments	56
FDR fragment joints	1
FDR chr. breakp. enrich.	0
Linked to chrs	12:61686111-128942892;8:89155199-132576363 9:524316-133004750;
Purity, ploidy	0.48, 3.84

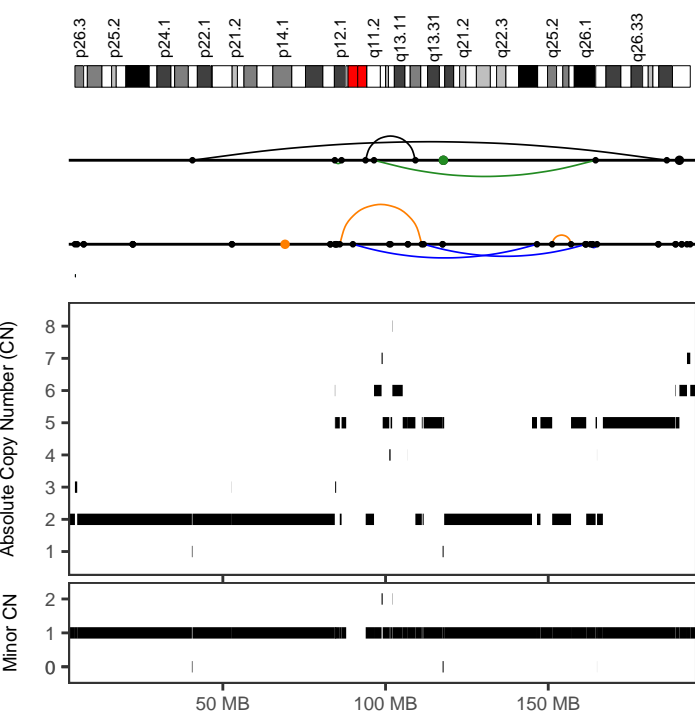

0df573ee-28f0-4244-b434-09e6ca59fbf0

Cancer type	Lung-AdenoCA
Position	3:84403892-164988872
Type	With other complex events
Interleaved intrachr. SVs	7
Total SVs (intrachr. + transl.)	9
SV types	DEL: 1; DUP: 3; h2hINV: 1; t2tINV: 2; TRA: 2
SVs in sample	350
Oscillating CN (2 and 3 states)	9, 15
CN segments	33
FDR fragment joints	0.74
FDR chr. breakp. enrich.	0.49
Linked to chrs	
Purity, ploidy	0.42, 2.67

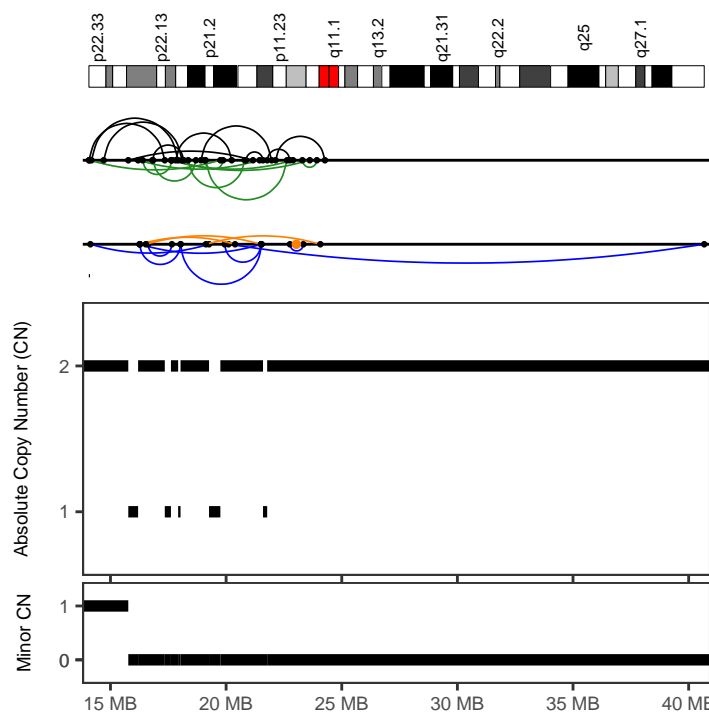

2cd8ea73-cb3f-4b17-9b97-fa12eb03b85b

Cancer type	Lung-AdenoCA
Position	X:14068417-40674197
Type	Canonical without polyploidization
Interleaved intrachr. SVs	31
Total SVs (intrachr. + transl.)	32
SV types	DEL: 3; DUP: 8; h2hINV: 10; t2tINV: 10; TRA: 1
SVs in sample	59
Oscillating CN (2 and 3 states)	11, 11
CN segments	11
FDR fragment joints	0.59
FDR chr. breakp. enrich.	0
Linked to chrs	
Purity, ploidy	0.17, 2

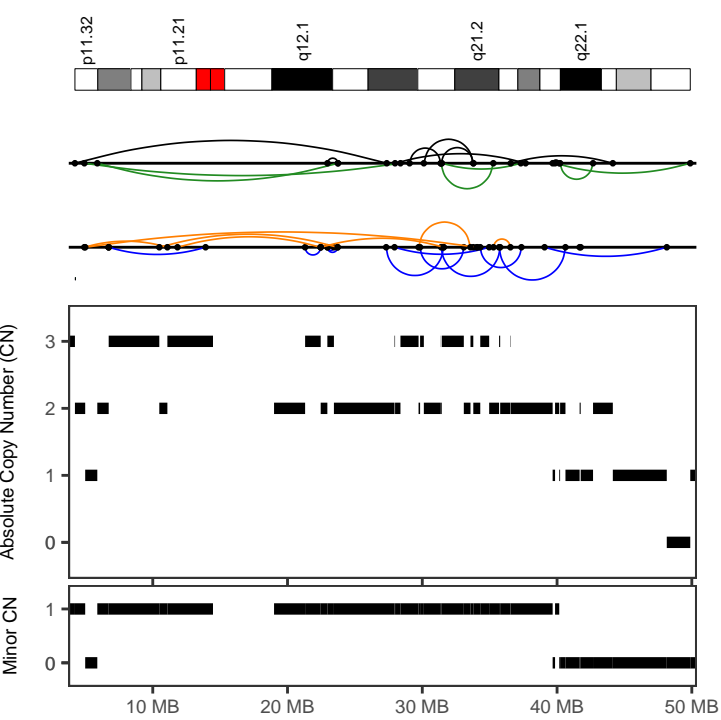

35cb7841-9b09-465a-90c5-e3b8a9faad49

Cancer type	Lung-AdenoCA
Position	18:4223387-49884307
Type	Canonical without polyploidization
Interleaved intrachr. SVs	32
Total SVs (intrachr. + transl.)	32
SV types	DEL: 7; DUP: 11; h2hiINV: 8; t2tiINV: 6; TRA: 0
SVs in sample	208
Oscillating CN (2 and 3 states)	27, 40
CN segments	40
FDR fragment joints	0.7
FDR chr. breakp. enrich.	0
Linked to chrs	
Purity, ploidy	0.26, 2.72

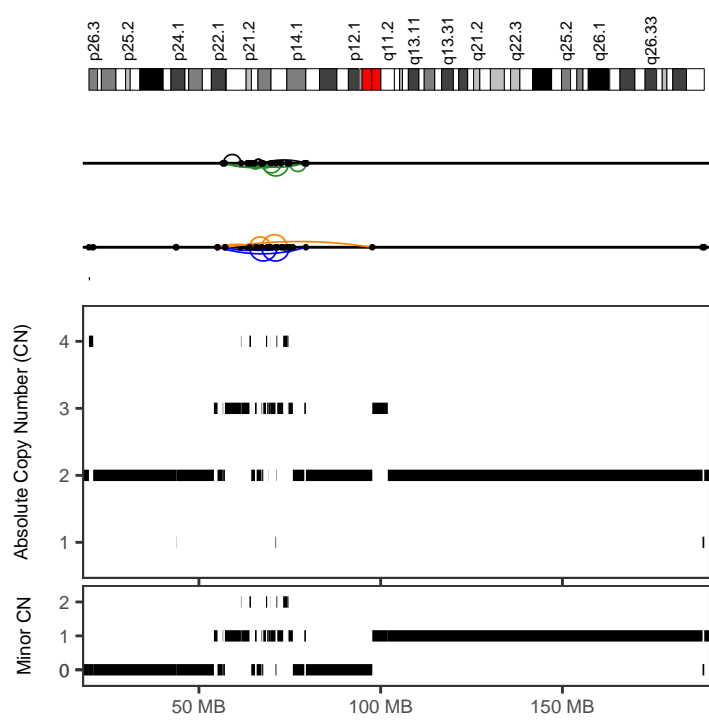

368e23f0-e573-4547-bf5a-14080baf737b

Cancer type	Lung-AdenoCA
Position	3:55114482-97697310
Type	With other complex events
Interleaved intrachr. SVs	27
Total SVs (intrachr. + transl.)	27
SV types	DEL: 5; DUP: 9; h2hiINV: 5; t2tiINV: 8; TRA: 0
SVs in sample	170
Oscillating CN (2 and 3 states)	10, 16
CN segments	35
FDR fragment joints	0.67
FDR chr. breakp. enrich.	0
Linked to chrs	
Purity, ploidy	0.36, 2.06

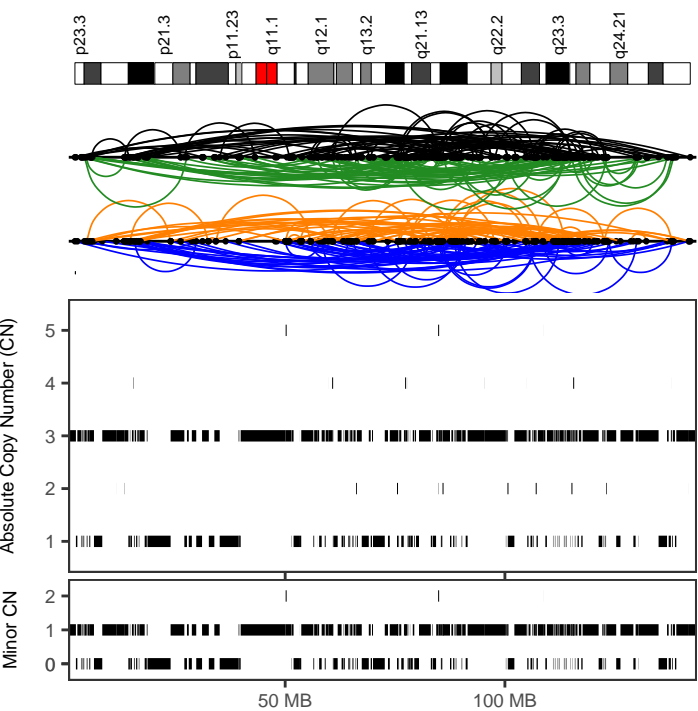

397d3f69-1453-4057-b177-8723eec923d1

Cancer type	Lung-AdenoCA
Position	8:2155797-142175861
Type	With other complex events
Interleaved intrachr. SVs	331
Total SVs (intrachr. + transl.)	331
SV types	DEL: 81; DUP: 83; h2hiINV: 83; t2tiINV: 84; TRA: 0
SVs in sample	356
Oscillating CN (2 and 3 states)	26, 29
CN segments	256
FDR fragment joints	1
FDR chr. breakp. enrich.	0
Linked to chrs	
Purity, ploidy	0.91, 2.16

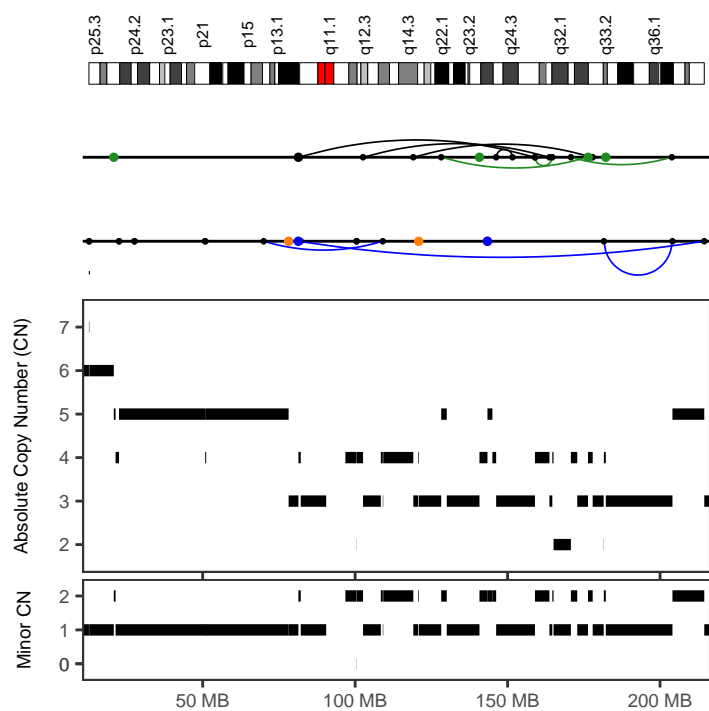

3d2aa654-1b5f-4eb4-a1c2-af31f5760069

Cancer type	Lung-AdenoCA
Position	2:70005417-214498426
Type	With other complex events
Interleaved intrachr. SVs	10
Total SVs (intrachr. + transl.)	19
SV types	DEL: 0; DUP: 4; h2hiINV: 3; t2tiINV: 3; TRA: 9
SVs in sample	166
Oscillating CN (2 and 3 states)	8, 17
CN segments	33
FDR fragment joints	0.59
FDR chr. breakp. enrich.	0.01
Linked to chrs	
Purity, ploidy	0.62, 3.34

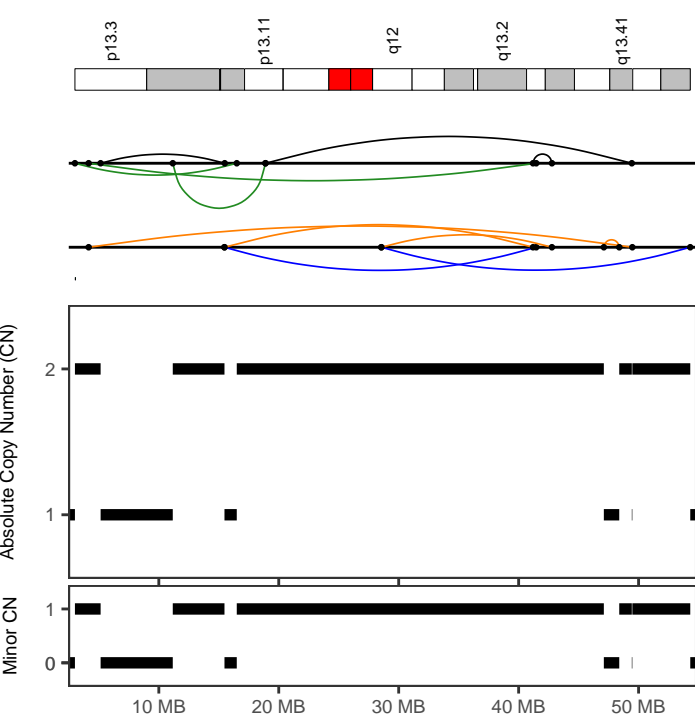

61c655ec-52b5-453f-a6cc-b2aba445b027

Cancer type	Lung-AdenoCA
Position	19:3005321-54308857
Type	Canonical without polyploidization
Interleaved intrachr. SVs	11
Total SVs (intrachr. + transl.)	11
SV types	DEL: 3; DUP: 2; h2hiINV: 3; t2tiINV: 3; TRA: 0
SVs in sample	44
Oscillating CN (2 and 3 states)	10, 10
CN segments	10
FDR fragment joints	0.98
FDR chr. breakp. enrich.	0
Linked to chrs	
Purity, ploidy	0.72, 2.02

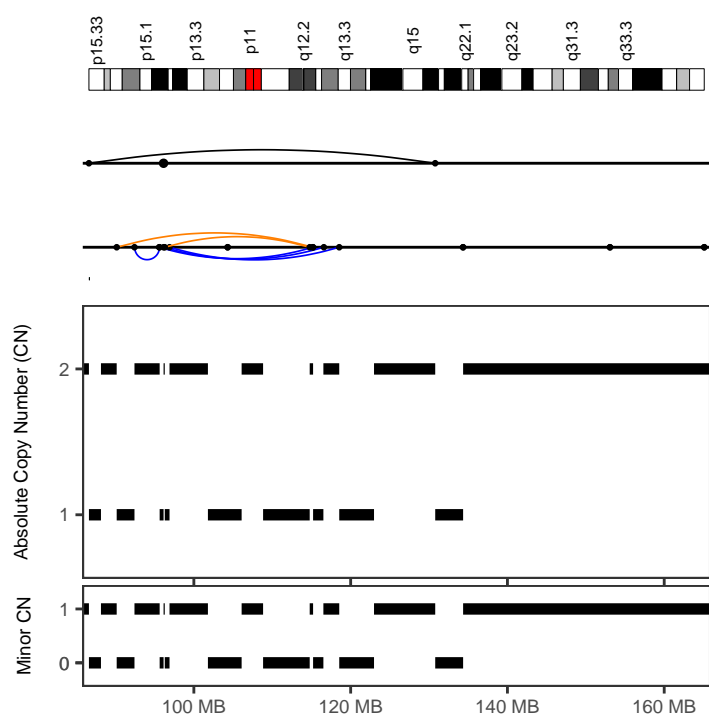

6dfd47d2-831a-4386-9051-f78199a16bb5

Cancer type	Lung-AdenoCA
Position	5:90154962-118543958
Type	Canonical without polyploidization
Interleaved intrachr. SVs	6
Total SVs (intrachr. + transl.)	7
SV types	DEL: 2; DUP: 4; h2hiINV: 0; t2tiINV: 0; TRA: 1
SVs in sample	113
Oscillating CN (2 and 3 states)	13, 13
CN segments	13
FDR fragment joints	0.48
FDR chr. breakp. enrich.	0.22
Linked to chrs	
Purity, ploidy	0.86, 1.97

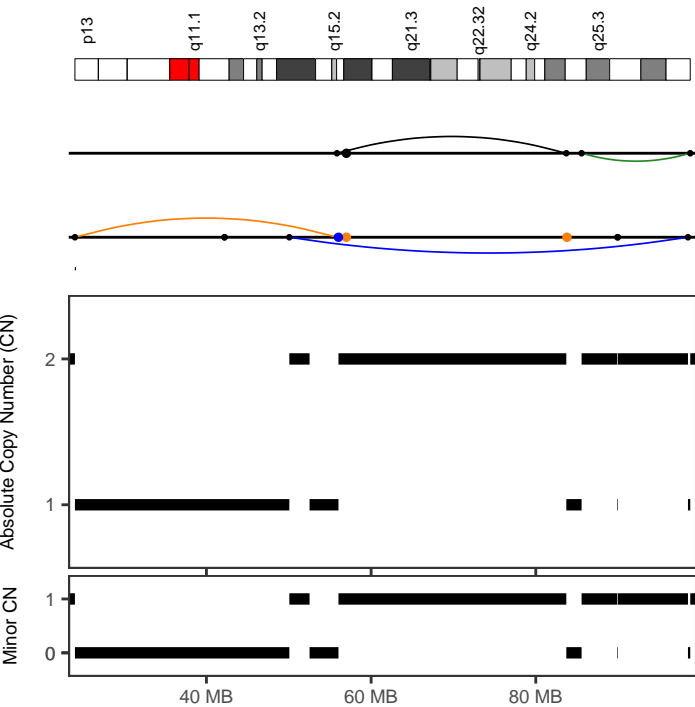

6dfd47d2-831a-4386-9051-f78199a16bb5

Cancer type	Lung-AdenoCA
Position	15:24028054-98760287
Type	Canonical without polyploidization
Interleaved intrachr. SVs	3
Total SVs (intrachr. + transl.)	7
SV types	DEL: 1; DUP: 1; h2hiINV: 0; t2tiINV: 1; TRA: 4
SVs in sample	113
Oscillating CN (2 and 3 states)	10, 10
CN segments	10
FDR fragment joints	0.84
FDR chr. breakp. enrich.	0
Linked to chrs	
Purity, ploidy	0.86, 1.97

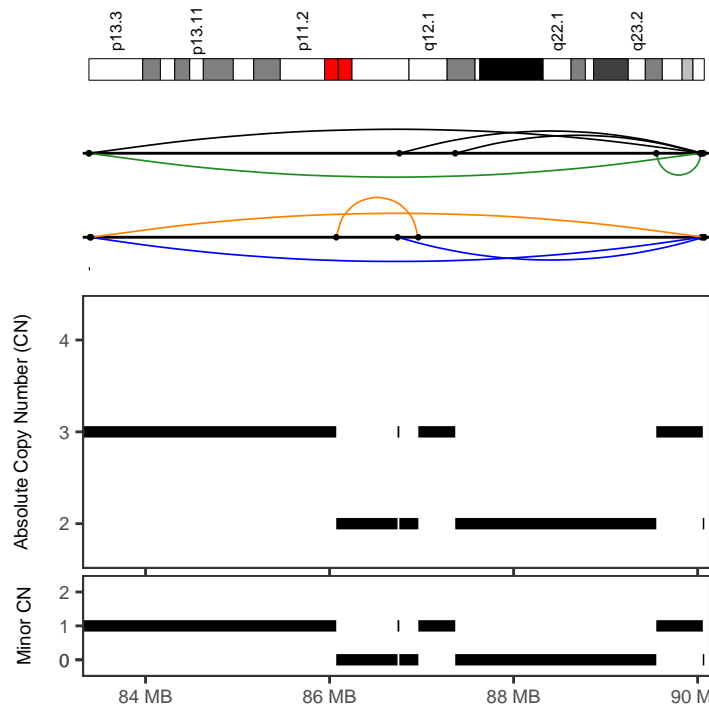

9b132e4f-7e35-4cc5-8711-43ad62b906d0

Cancer type	Lung-AdenoCA
Position	16:83384632-90071935
Type	Canonical without polyploidization
Interleaved intrachr. SVs	9
Total SVs (intrachr. + transl.)	9
SV types	DEL: 2; DUP: 2; h2hiINV: 3; t2tiINV: 2; TRA: 0
SVs in sample	209
Oscillating CN (2 and 3 states)	8, 8
CN segments	8
FDR fragment joints	0.97
FDR chr. breakp. enrich.	0.02
Linked to chrs	
Purity, ploidy	0.9, 4.33

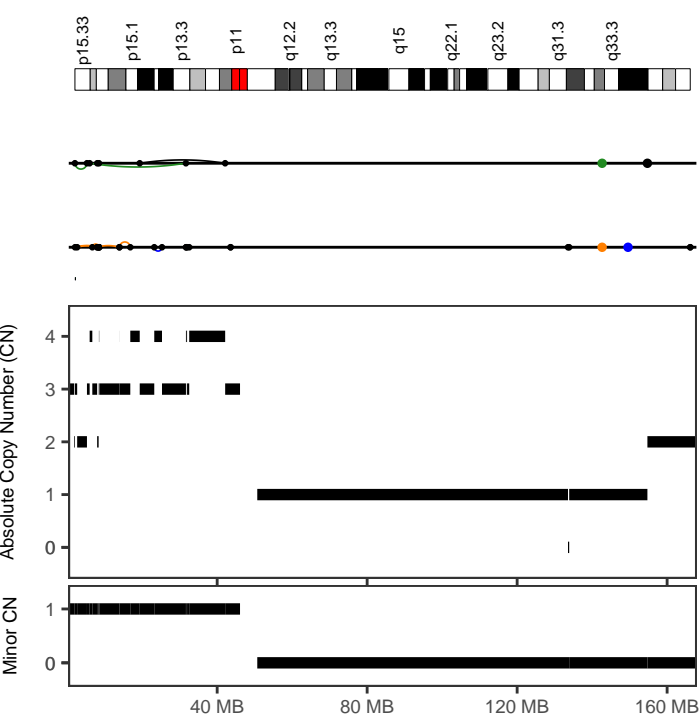

9f81c602-8afa-4588-b0b6-6e5a1a128d5a	
Cancer type	Lung-AdenoCA
Position	5:2066631-42135112
Type	After polyploidization
Interleaved intrachr. SVs	8
Total SVs (intrachr. + transl.)	8
SV types	DEL: 4; DUP: 0; h2hiNV: 2; t2tiNV: 2; TRA: 0
SVs in sample	84
Oscillating CN (2 and 3 states)	17, 23
CN segments	23
FDR fragment joints	0.59
FDR chr. breakp. enrich.	0
Linked to chrs	
Purity, ploidy	0.77, 1.79

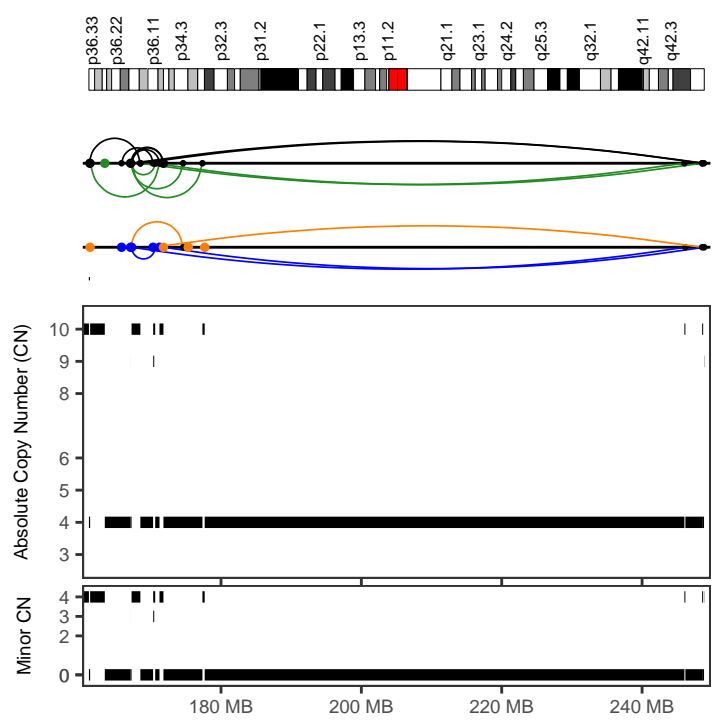

a1e65587-24c1-4b41-92a7-4e1f15fffd78	
Cancer type	Lung-AdenoCA
Position	1:161178683-248860526
Type	With other complex events
Interleaved intrachr. SVs	18
Total SVs (intrachr. + transl.)	31
SV types	DEL: 2; DUP: 3; h2hiNV: 7; t2tiNV: 6; TRA: 13
SVs in sample	107
Oscillating CN (2 and 3 states)	10, 11
CN segments	21
FDR fragment joints	0.59
FDR chr. breakp. enrich.	0
Linked to chrs	
Purity, ploidy	0.32, 4.75

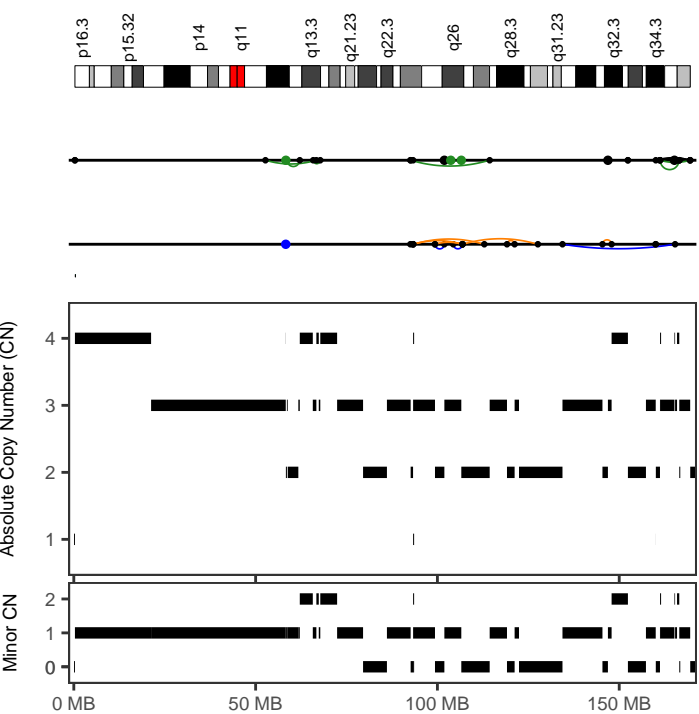

a3de401d-91fe-49a2-bb07-81c1a06506e6	
Cancer type	Lung-AdenoCA
Position	4:92565955-127635647
Type	Canonical without polyploidization
Interleaved intrachr. SVs	7
Total SVs (intrachr. + transl.)	10
SV types	DEL: 5; DUP: 1; h2hiNV: 0; t2tiNV: 1; TRA: 3
SVs in sample	94
Oscillating CN (2 and 3 states)	8, 8
CN segments	13
FDR fragment joints	0.38
FDR chr. breakp. enrich.	0
Linked to chrs	
Purity, ploidy	0.44, 3.2

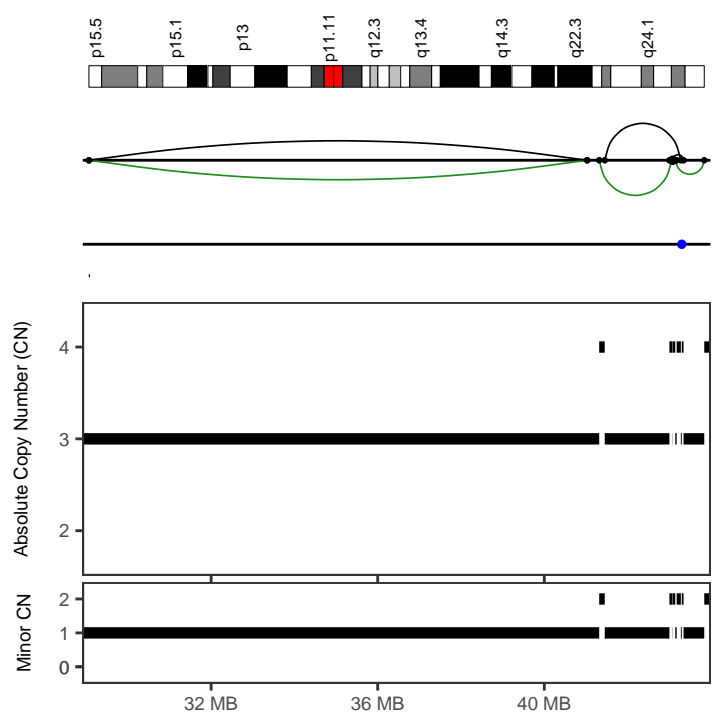

a3de401d-91fe-49a2-bb07-81c1a06506e6	
Cancer type	Lung-AdenoCA
Position	11:41318012-43840319
Type	After polyploidization
Interleaved intrachr. SVs	6
Total SVs (intrachr. + transl.)	8
SV types	DEL: 0; DUP: 0; h2hiNV: 3; t2tiNV: 3; TRA: 2
SVs in sample	94
Oscillating CN (2 and 3 states)	11, 11
CN segments	11
FDR fragment joints	0.48
FDR chr. breakp. enrich.	0.01
Linked to chrs	
Purity, ploidy	0.44, 3.2

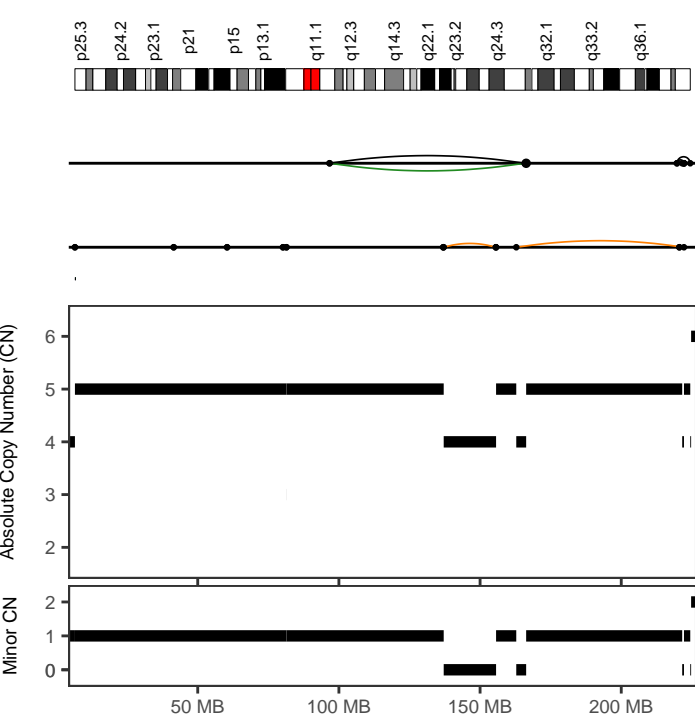

cc4bd56a-25c5-4c48-b583-ac3aeb778ca6

Cancer type	Lung-AdenoCA
Position	2:96640631-224440317
Type	After polyploidization
Interleaved intrachr. SVs	6
Total SVs (intrachr. + transl.)	7
SV types	DEL: 1; DUP: 0; h2hiINV: 4; t2tiINV: 1; TRA: 1
SVs in sample	237
Oscillating CN (2 and 3 states)	8, 8
CN segments	8
FDR fragment joints	0.48
FDR chr. breakp. enrich.	1
Linked to chrs	
Purity, ploidy	0.5, 5.16

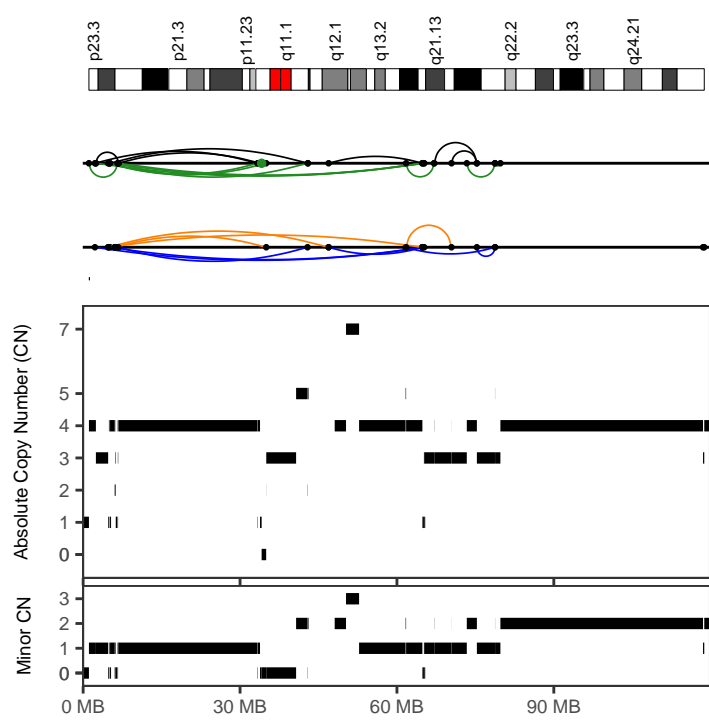

d5326429-9805-47f9-97b0-fbda658e3f01

Cancer type	Lung-AdenoCA
Position	8:1104196-79784584
Type	With other complex events
Interleaved intrachr. SVs	29
Total SVs (intrachr. + transl.)	30
SV types	DEL: 5; DUP: 7; h2hiINV: 7; t2tiINV: 10; TRA: 1
SVs in sample	209
Oscillating CN (2 and 3 states)	7, 10
CN segments	45
FDR fragment joints	0.7
FDR chr. breakp. enrich.	0
Linked to chrs	
Purity, ploidy	0.63, 2.78

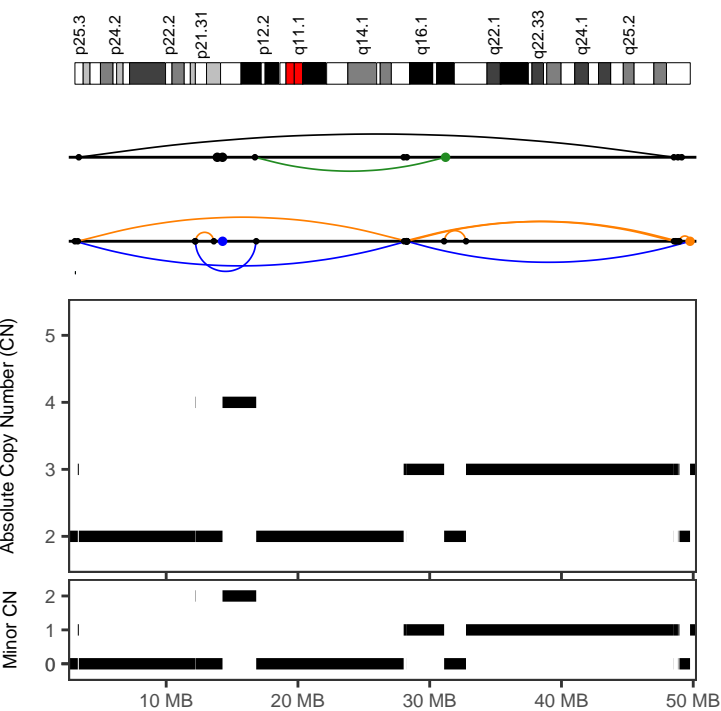

dbd5b0de-94c9-45dd-afb3-6820a7ecaca2

Cancer type	Lung-AdenoCA
Position	6:3073059-49773930
Type	Canonical without polyploidization
Interleaved intrachr. SVs	13
Total SVs (intrachr. + transl.)	18
SV types	DEL: 6; DUP: 3; h2hiINV: 2; t2tiINV: 2; TRA: 5
SVs in sample	40
Oscillating CN (2 and 3 states)	12, 18
CN segments	18
FDR fragment joints	0.59
FDR chr. breakp. enrich.	0
Linked to chrs	17:9065515-76403932;
Purity, ploidy	0.72, 2.22

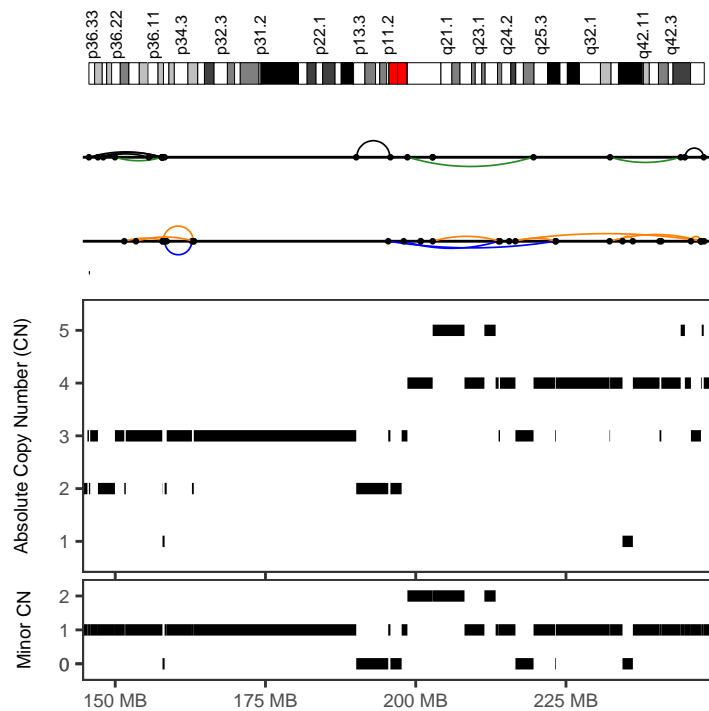

ebcba7f2-ce13-4bae-97cd-91a6b1dcd465

Cancer type	Lung-AdenoCA
Position	1:145625856-163083972
Type	With other complex events
Interleaved intrachr. SVs	10
Total SVs (intrachr. + transl.)	10
SV types	DEL: 3; DUP: 2; h2hiINV: 4; t2tiINV: 1; TRA: 0
SVs in sample	52
Oscillating CN (2 and 3 states)	7, 12
CN segments	12
FDR fragment joints	0.64
FDR chr. breakp. enrich.	0
Linked to chrs	
Purity, ploidy	0.85, 1.76

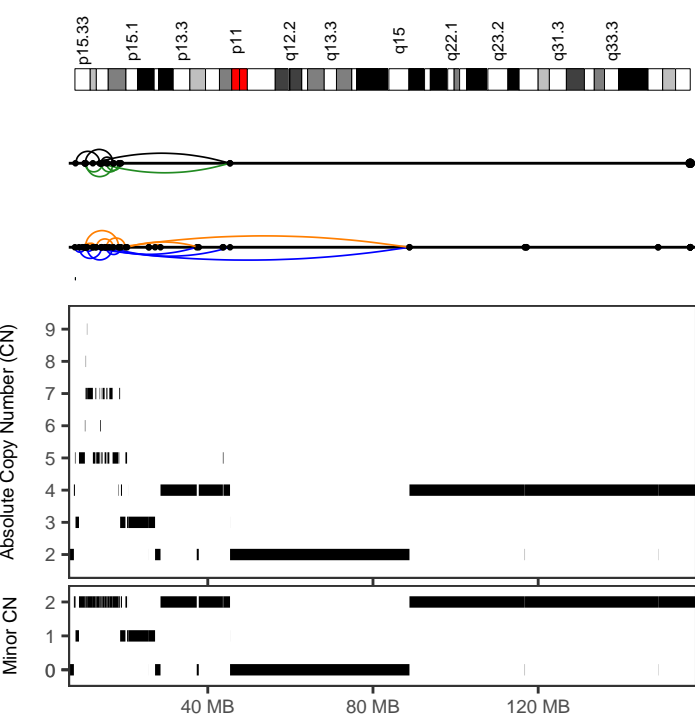

0398eae1-7216-4595-80a5-6b117d96e070

Cancer type	Lung-SCC
Position	5:7830470-88829799
Type	With other complex events
Interleaved intrachr. SVs	28
Total SVs (intrachr. + transl.)	28
SV types	DEL: 7; DUP: 10; h2hINV: 5; t2tINV: 6; TRA: 0
SVs in sample	209
Oscillating CN (2 and 3 states)	9, 10
CN segments	45
FDR fragment joints	0.64
FDR chr. breakp. enrich.	0
Linked to chrs	
Purity, ploidy	0.57, 3.08

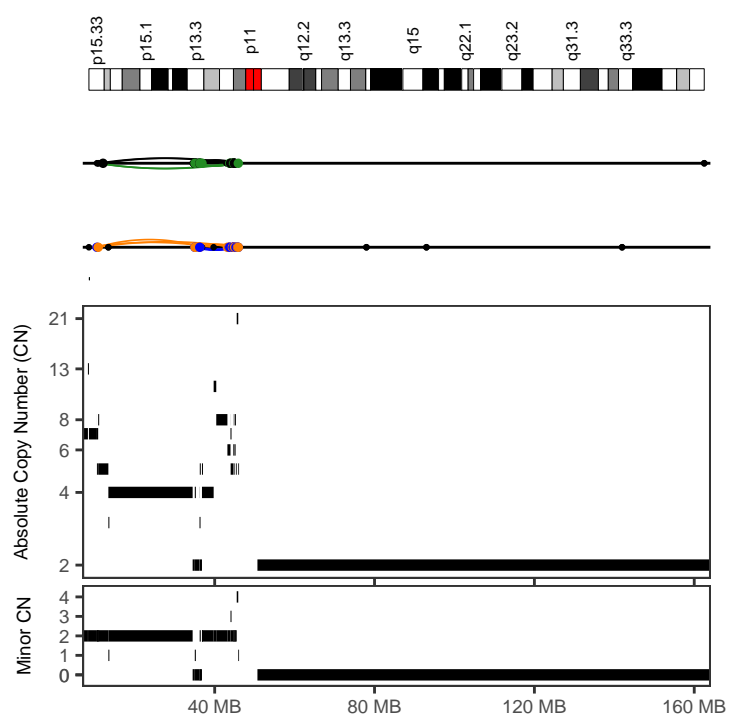

1ee543d5-b8c0-4f79-8373-6bb6319f2ee2

Cancer type	Lung-SCC
Position	5:8531769-45801499
Type	With other complex events
Interleaved intrachr. SVs	36
Total SVs (intrachr. + transl.)	79
SV types	DEL: 8; DUP: 9; h2hINV: 11; t2tINV: 8; TRA: 43
SVs in sample	287
Oscillating CN (2 and 3 states)	8, 13
CN segments	41
FDR fragment joints	0.91
FDR chr. breakp. enrich.	0
Linked to chrs	
Purity, ploidy	0.4, 2.43

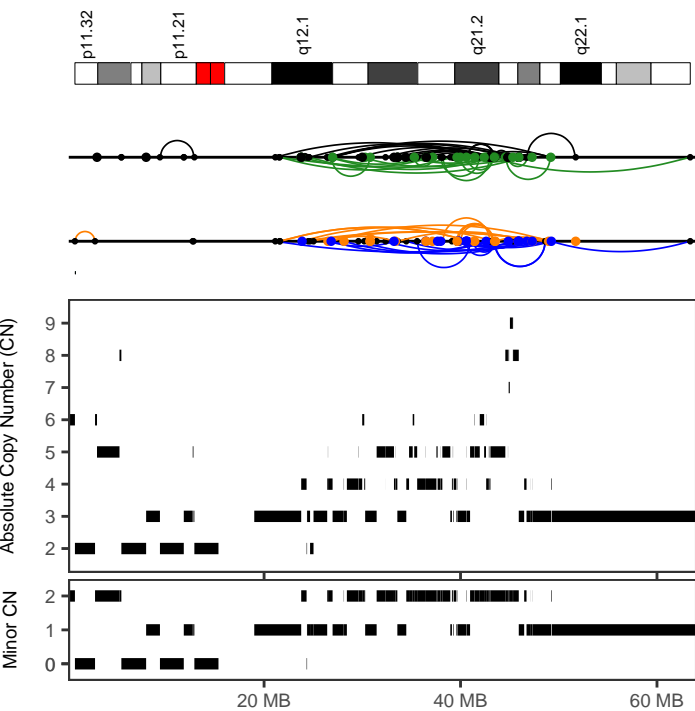

1f6b2aca-7357-40d1-ba7a-99227d9900a2

Cancer type	Lung-SCC
Position	11:21140095-63388413
Type	With other complex events
Interleaved intrachr. SVs	74
Total SVs (intrachr. + transl.)	159
SV types	DEL: 15; DUP: 19; h2hINV: 20; t2tINV: 20; TRA: 85
SVs in sample	602
Oscillating CN (2 and 3 states)	11, 19
CN segments	81
FDR fragment joints	0.86
FDR chr. breakp. enrich.	0
Linked to chrs	11:46508302-111537991;12:4696888-43872964
Purity, ploidy	0.86, 2.97

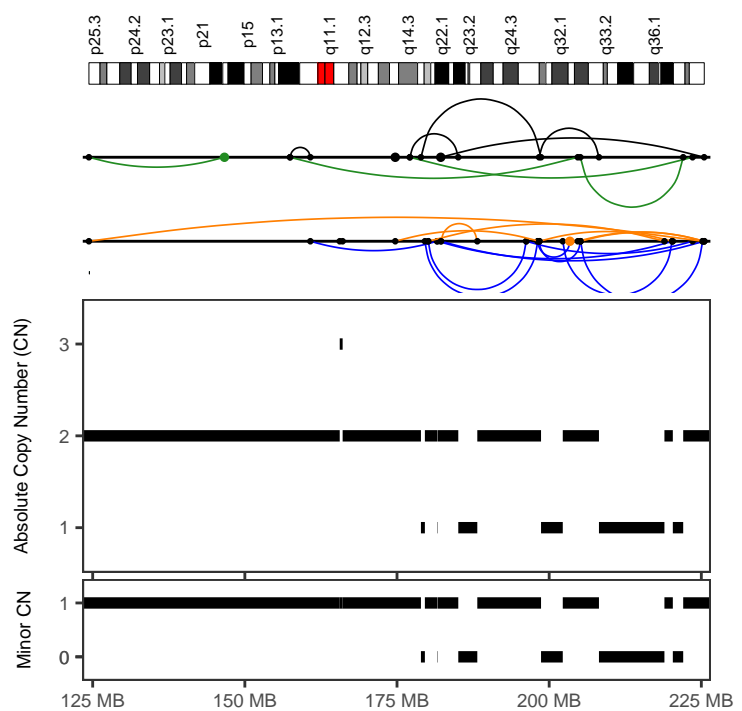

305f72a8-069b-410b-bbe4-4ecb761c748d

Cancer type	Lung-SCC
Position	2:124378520-225481223
Type	Canonical without polyploidization
Interleaved intrachr. SVs	26
Total SVs (intrachr. + transl.)	30
SV types	DEL: 7; DUP: 10; h2hINV: 5; t2tINV: 4; TRA: 4
SVs in sample	92
Oscillating CN (2 and 3 states)	13, 15
CN segments	15
FDR fragment joints	0.59
FDR chr. breakp. enrich.	0
Linked to chrs	
Purity, ploidy	0.72, 1.92

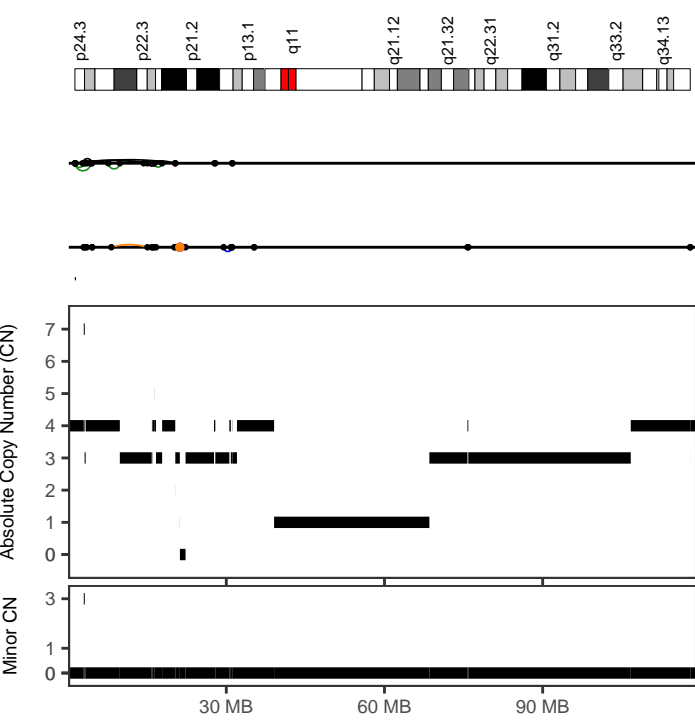

376dfd27-68e8-4a1a-9c4f-5064279b2a9e

Cancer type	Lung-SCC
Position	9:1296608-20464401
Type	With other complex events
Interleaved intrachr. SVs	13
Total SVs (intrachr. + transl.)	13
SV types	DEL: 3; DUP: 1; h2hiINV: 6; t2tiINV: 3; TRA: 0
SVs in sample	234
Oscillating CN (2 and 3 states)	7, 7
CN segments	15
FDR fragment joints	0.59
FDR chr. breakp. enrich.	0
Linked to chrs	
Purity, ploidy	0.44, 3.03

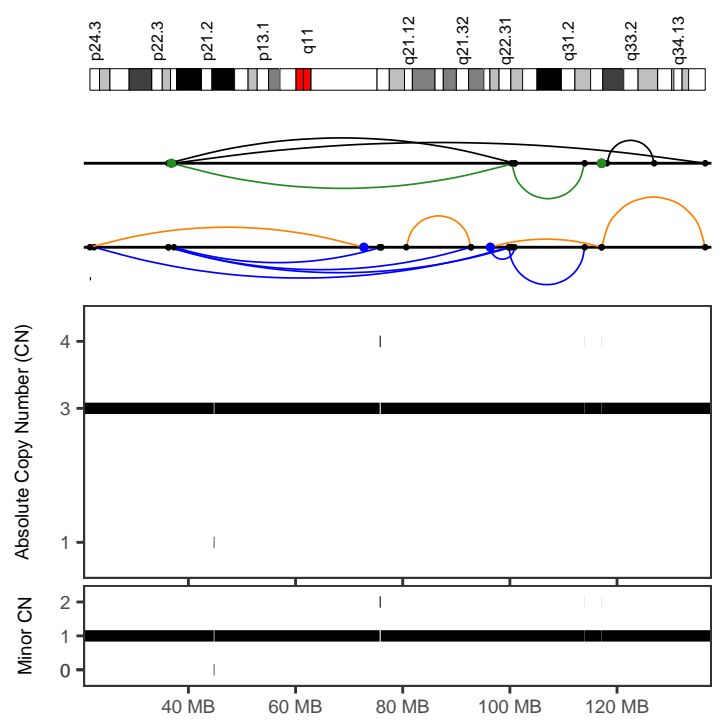

395babb3-3f5d-4e71-a675-af4443f23028

Cancer type	Lung-SCC
Position	9:21616519-136467696
Type	After polyploidization
Interleaved intrachr. SVs	12
Total SVs (intrachr. + transl.)	17
SV types	DEL: 2; DUP: 6; h2hiINV: 2; t2tiINV: 2; TRA: 5
SVs in sample	113
Oscillating CN (2 and 3 states)	7, 9
CN segments	9
FDR fragment joints	0.59
FDR chr. breakp. enrich.	0
Linked to chrs	
Purity, ploidy	0.38, 3.13

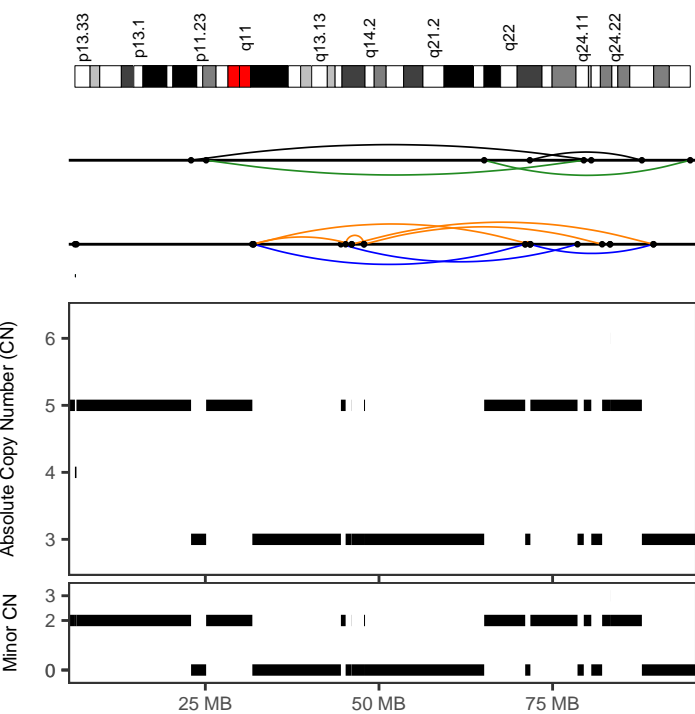

3edf933a-be1a-46e8-bfb0-acdff30e64a0

Cancer type	Lung-SCC
Position	12:22945549-94815954
Type	After polyploidization
Interleaved intrachr. SVs	13
Total SVs (intrachr. + transl.)	13
SV types	DEL: 6; DUP: 3; h2hiINV: 2; t2tiINV: 2; TRA: 0
SVs in sample	149
Oscillating CN (2 and 3 states)	16, 19
CN segments	19
FDR fragment joints	0.59
FDR chr. breakp. enrich.	0.03
Linked to chrs	
Purity, ploidy	0.83, 3.06

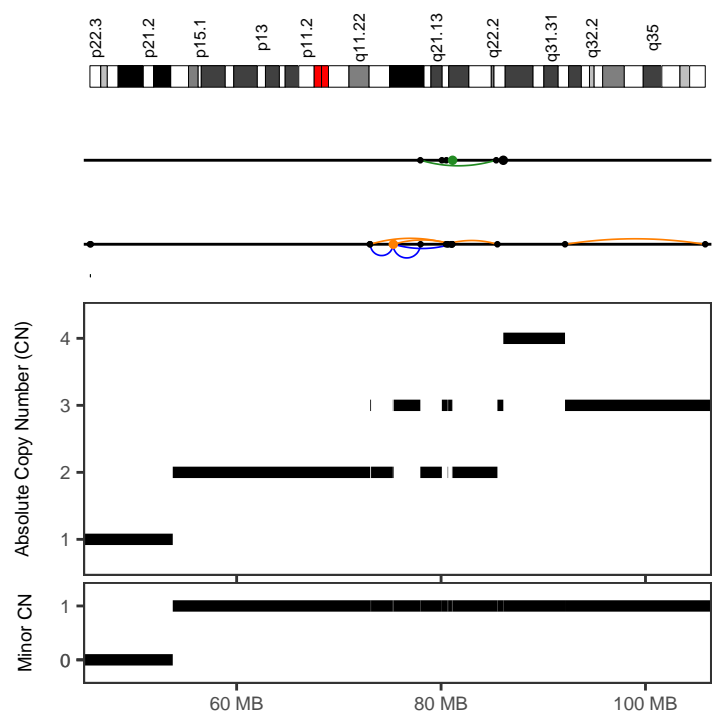

422a46b2-a67c-4a7e-923f-9b651ced96f8

Cancer type	Lung-SCC
Position	7:73026297-85512823
Type	Canonical without polyploidization
Interleaved intrachr. SVs	10
Total SVs (intrachr. + transl.)	12
SV types	DEL: 4; DUP: 4; h2hiINV: 0; t2tiINV: 2; TRA: 2
SVs in sample	76
Oscillating CN (2 and 3 states)	14, 14
CN segments	14
FDR fragment joints	0.59
FDR chr. breakp. enrich.	0
Linked to chrs	2:65460344-182013218;
Purity, ploidy	0.55, 1.97

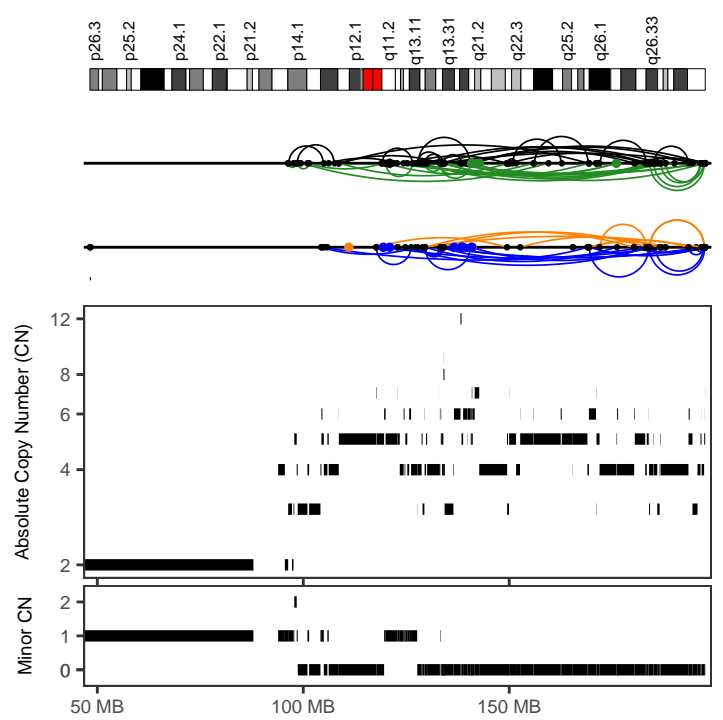
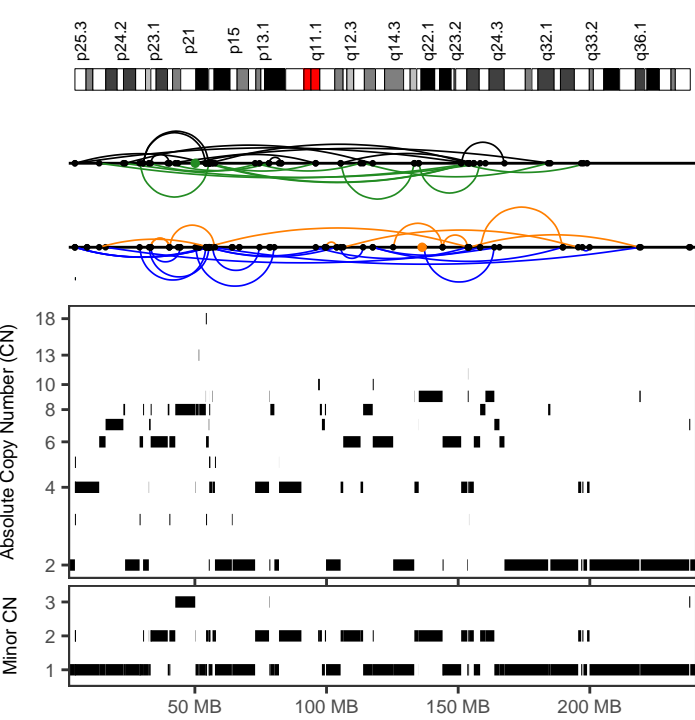

43abe847-4ba7-466e-8283-5d7b80b999a7

Cancer type	Lung-SCC
Position	2:4435309-219331448
Type	With other complex events
Interleaved intrachr. SVs	63
Total SVs (intrachr. + transl.)	65
SV types	DEL: 13; DUP: 18; h2hINV: 15; t2tINV: 17; TRA: 2
SVs in sample	500
Oscillating CN (2 and 3 states)	7, 9
CN segments	92
FDR fragment joints	0.86
FDR chr. breakp. enrich.	0
Linked to chrs	
Purity, ploidy	0.69, 3.74

43abe847-4ba7-466e-8283-5d7b80b999a7

Cancer type	Lung-SCC
Position	3:96334427-197597663
Type	With other complex events
Interleaved intrachr. SVs	95
Total SVs (intrachr. + transl.)	109
SV types	DEL: 13; DUP: 25; h2hINV: 30; t2tINV: 27; TRA: 14
SVs in sample	500
Oscillating CN (2 and 3 states)	7, 12
CN segments	122
FDR fragment joints	0.48
FDR chr. breakp. enrich.	0
Linked to chrs	5:932078-55824518;
Purity, ploidy	0.69, 3.74

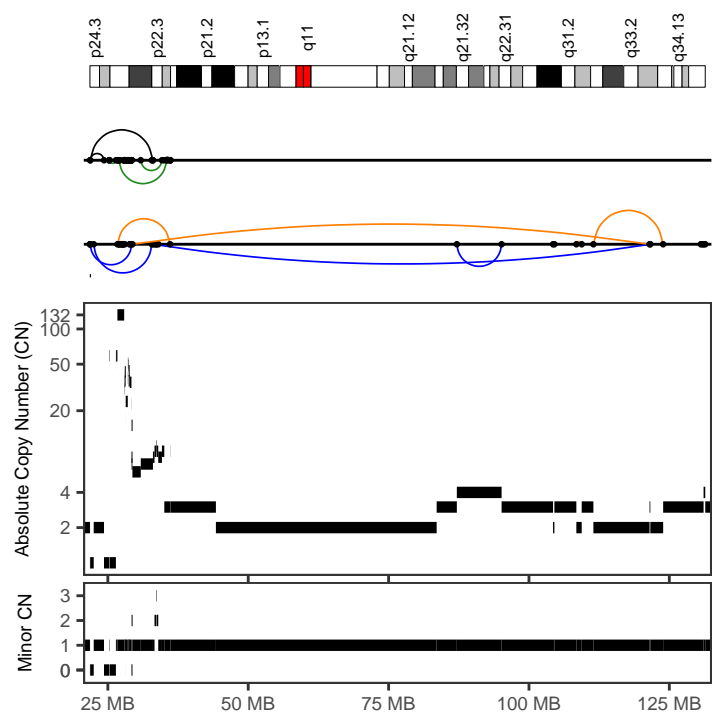
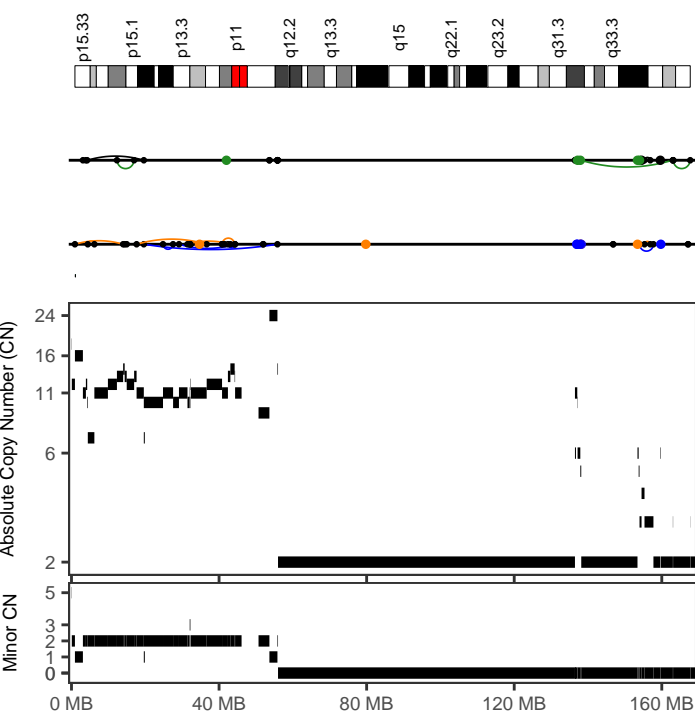

43abe847-4ba7-466e-8283-5d7b80b999a7

Cancer type	Lung-SCC
Position	5:932078-55824519
Type	With other complex events
Interleaved intrachr. SVs	9
Total SVs (intrachr. + transl.)	11
SV types	DEL: 4; DUP: 3; h2hINV: 1; t2tINV: 1; TRA: 2
SVs in sample	500
Oscillating CN (2 and 3 states)	7, 12
CN segments	32
FDR fragment joints	0.59
FDR chr. breakp. enrich.	0.01
Linked to chrs	
Purity, ploidy	0.69, 3.74

43abe847-4ba7-466e-8283-5d7b80b999a7

Cancer type	Lung-SCC
Position	9:21846780-123901906
Type	With other complex events
Interleaved intrachr. SVs	14
Total SVs (intrachr. + transl.)	14
SV types	DEL: 3; DUP: 3; h2hINV: 4; t2tINV: 4; TRA: 0
SVs in sample	500
Oscillating CN (2 and 3 states)	9, 13
CN segments	59
FDR fragment joints	0.98
FDR chr. breakp. enrich.	0
Linked to chrs	
Purity, ploidy	0.69, 3.74

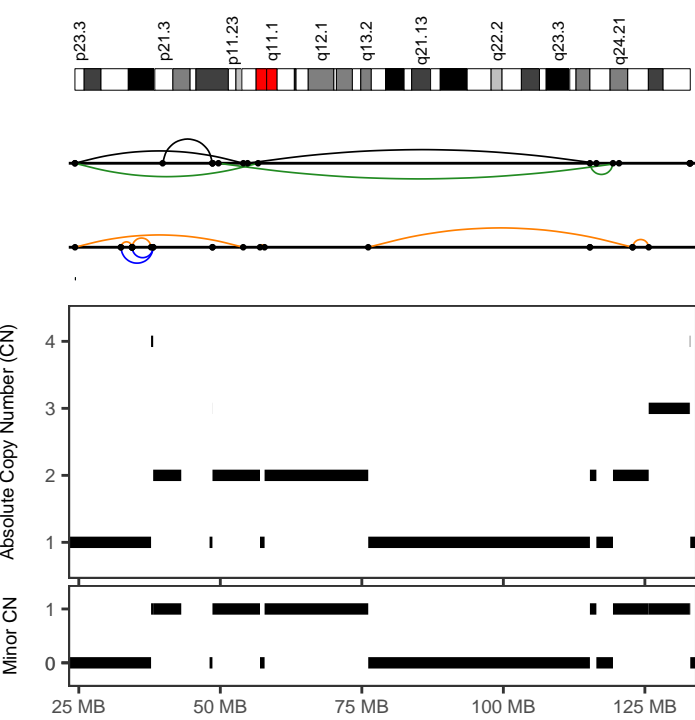

4ca13c92-84b4-4edf-842a-b20b7e713415

Cancer type	Lung-SCC
Position	8:24315943-122822158
Type	With other complex events
Interleaved intrachr. SVs	7
Total SVs (intrachr. + transl.)	7
SV types	DEL: 2; DUP: 0; h2hINV: 2; t2tINV: 3; TRA: 0
SVs in sample	103
Oscillating CN (2 and 3 states)	7, 11
CN segments	13
FDR fragment joints	0.64
FDR chr. breakp. enrich.	0
Linked to chrs	
Purity, ploidy	0.4, 1.72

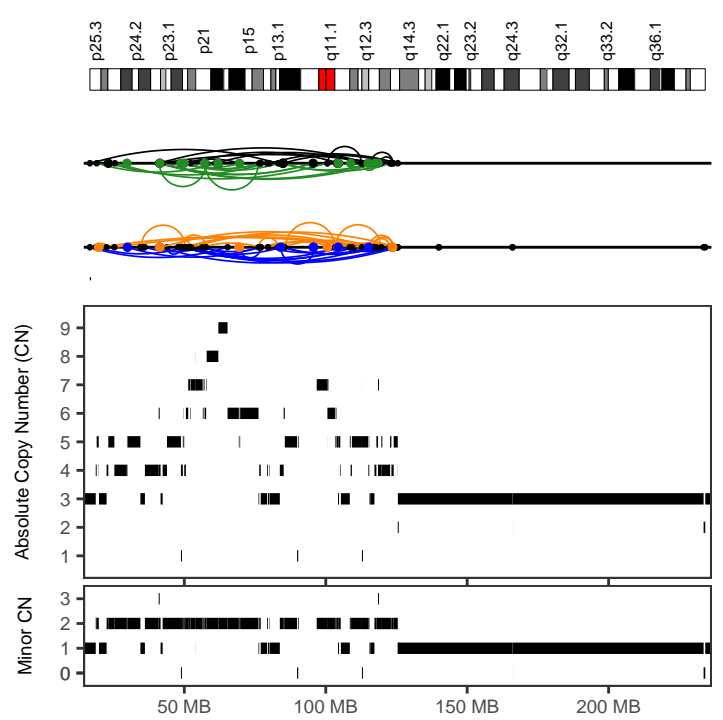

7b982d5e-3a7d-40ac-bd25-6044c62879b6

Cancer type	Lung-SCC
Position	2:16626479-125491838
Type	With other complex events
Interleaved intrachr. SVs	70
Total SVs (intrachr. + transl.)	110
SV types	DEL: 21; DUP: 20; h2hINV: 11; t2tINV: 18; TRA: 40
SVs in sample	349
Oscillating CN (2 and 3 states)	8, 14
CN segments	97
FDR fragment joints	0.59
FDR chr. breakp. enrich.	0
Linked to chrs	18:5099437-27048292;3:30056583-192447181
Purity, ploidy	0.45, 2.92

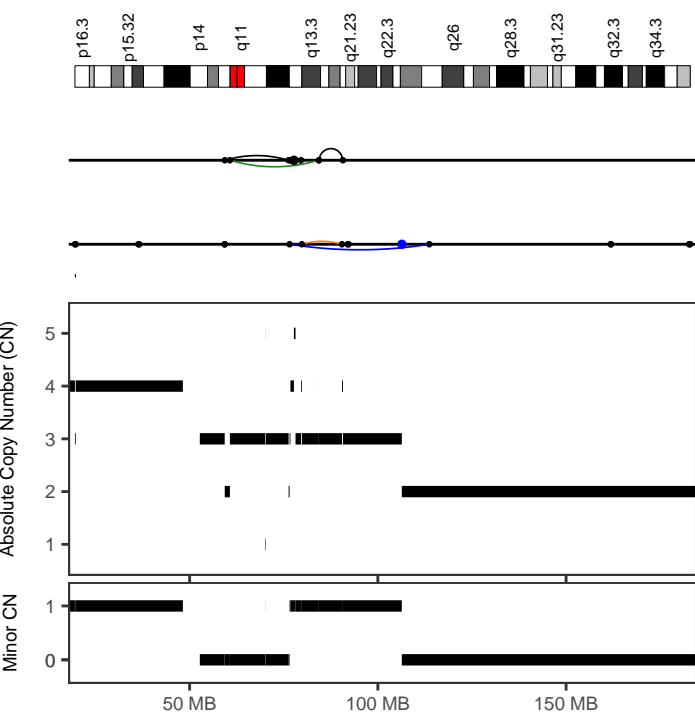

7b982d5e-3a7d-40ac-bd25-6044c62879b6

Cancer type	Lung-SCC
Position	4:59343654-113670691
Type	With other complex events
Interleaved intrachr. SVs	5
Total SVs (intrachr. + transl.)	7
SV types	DEL: 1; DUP: 1; h2hINV: 2; t2tINV: 1; TRA: 2
SVs in sample	349
Oscillating CN (2 and 3 states)	7, 8
CN segments	17
FDR fragment joints	0.92
FDR chr. breakp. enrich.	0.24
Linked to chrs	
Purity, ploidy	0.45, 2.92

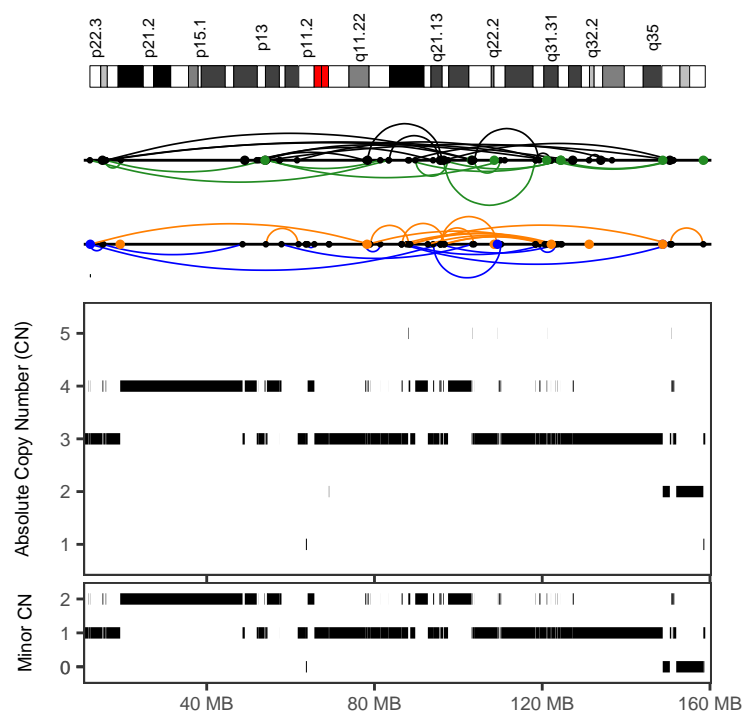

7b982d5e-3a7d-40ac-bd25-6044c62879b6

Cancer type	Lung-SCC
Position	7:12149298-158873626
Type	With other complex events
Interleaved intrachr. SVs	53
Total SVs (intrachr. + transl.)	80
SV types	DEL: 14; DUP: 12; h2hINV: 14; t2tINV: 13; TRA: 27
SVs in sample	349
Oscillating CN (2 and 3 states)	26, 26
CN segments	100
FDR fragment joints	0.99
FDR chr. breakp. enrich.	0
Linked to chrs	18:5099437-27048292;
Purity, ploidy	0.45, 2.92

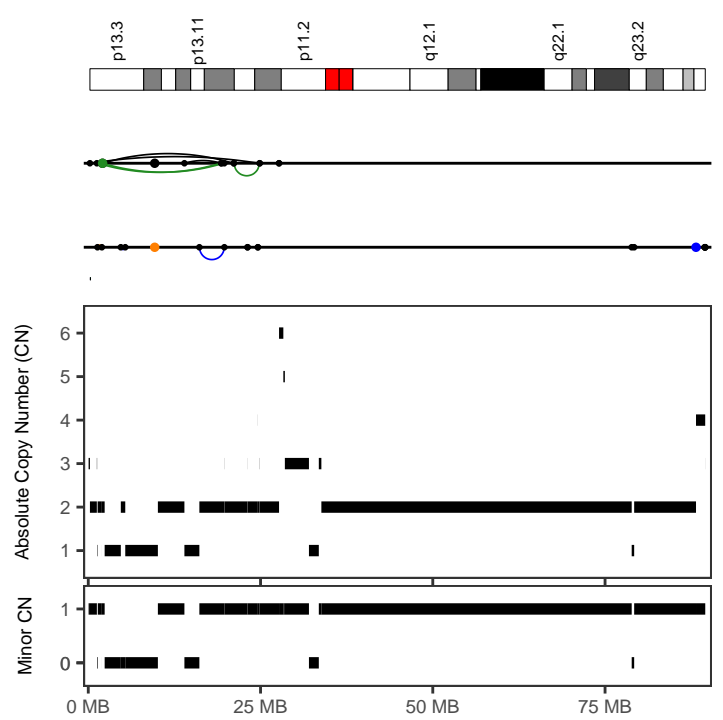
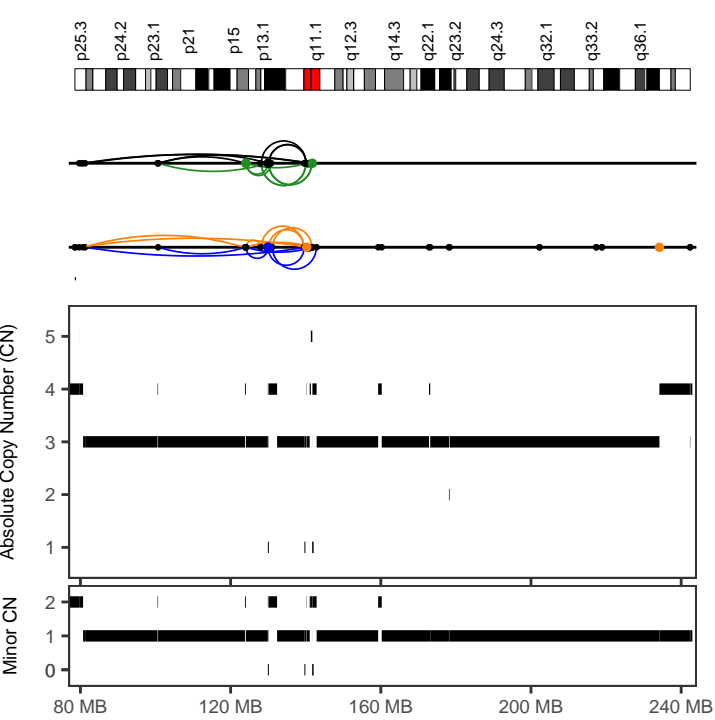

7d905f8f-3967-4ea8-96c8-17b1b03fbec3

Cancer type	Lung-SCC
Position	2:79670598-142912803
Type	With other complex events
Interleaved intrachr. SVs	39
Total SVs (intrachr. + transl.)	47
SV types	DEL: 12; DUP: 8; h2hINV: 8; t2tINV: 11; TRA: 8
SVs in sample	385
Oscillating CN (2 and 3 states)	8, 9
CN segments	26
FDR fragment joints	0.81
FDR chr. breakp. enrich.	0
Linked to chrs	20:49249923-49538223;
Purity, ploidy	0.57, 2.6

7d905f8f-3967-4ea8-96c8-17b1b03fbec3

Cancer type	Lung-SCC
Position	16:1242659-24867894
Type	With other complex events
Interleaved intrachr. SVs	7
Total SVs (intrachr. + transl.)	11
SV types	DEL: 1; DUP: 1; h2hINV: 2; t2tINV: 3; TRA: 4
SVs in sample	385
Oscillating CN (2 and 3 states)	11, 11
CN segments	19
FDR fragment joints	0.74
FDR chr. breakp. enrich.	0.01
Linked to chrs	
Purity, ploidy	0.57, 2.6

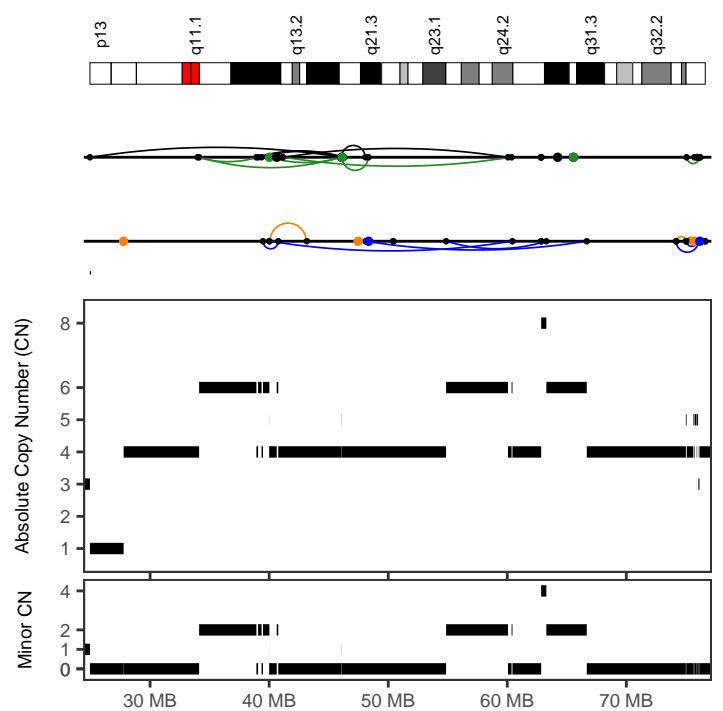
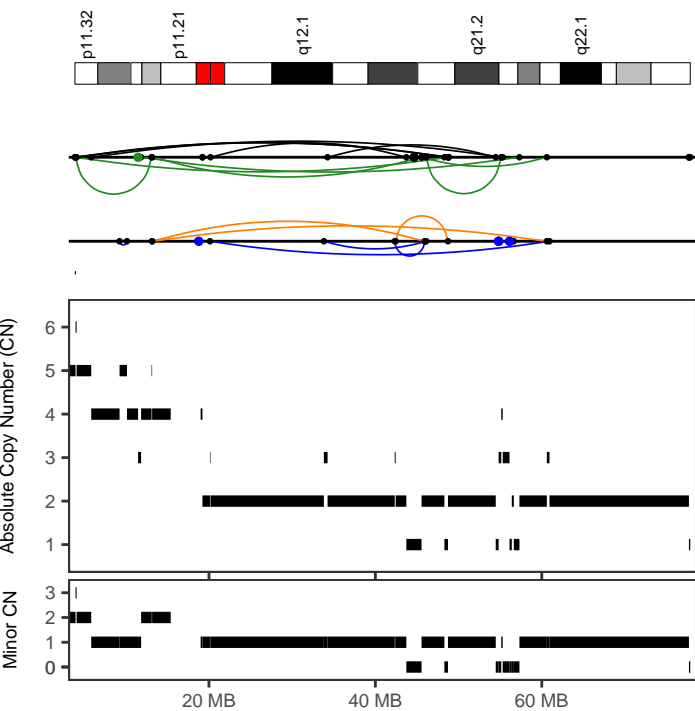

7d905f8f-3967-4ea8-96c8-17b1b03fbec3

Cancer type	Lung-SCC
Position	18:3889958-60926976
Type	With other complex events
Interleaved intrachr. SVs	18
Total SVs (intrachr. + transl.)	24
SV types	DEL: 3; DUP: 3; h2hINV: 6; t2tINV: 6; TRA: 6
SVs in sample	385
Oscillating CN (2 and 3 states)	7, 12
CN segments	32
FDR fragment joints	0.64
FDR chr. breakp. enrich.	0
Linked to chrs	
Purity, ploidy	0.57, 2.6

9af6ed4e-8cdc-4f49-84e9-ba1053b5b3ca

Cancer type	Lung-SCC
Position	14:24946194-66674963
Type	With other complex events
Interleaved intrachr. SVs	15
Total SVs (intrachr. + transl.)	25
SV types	DEL: 1; DUP: 4; h2hINV: 5; t2tINV: 5; TRA: 10
SVs in sample	428
Oscillating CN (2 and 3 states)	7, 17
CN segments	21
FDR fragment joints	0.62
FDR chr. breakp. enrich.	0
Linked to chrs	3:48477064-188733552;
Purity, ploidy	0.82, 3.26

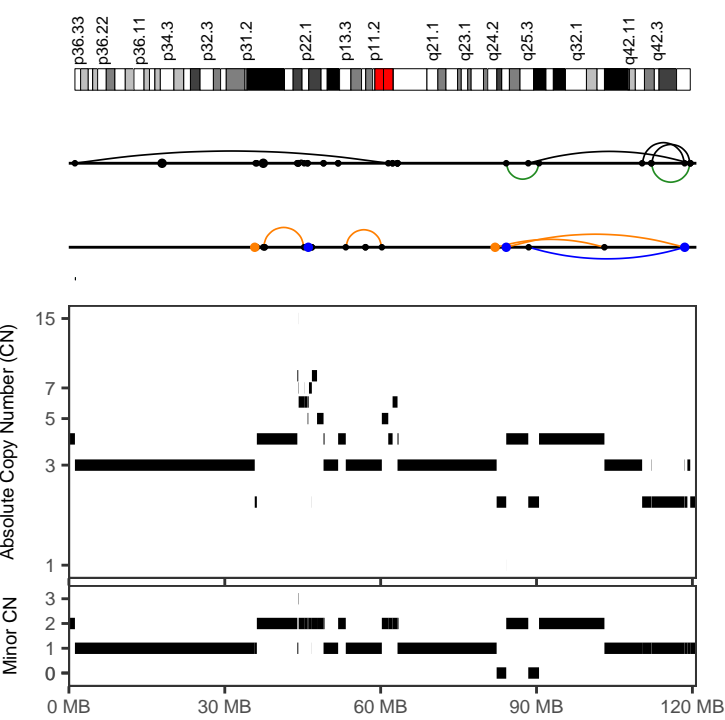

adc853b1-b8bf-488c-a1e2-e95603459b55

Cancer type	Lung-SCC
Position	1:82323412-119584894
Type	Canonical without polyploidization
Interleaved intrachr. SVs	8
Total SVs (intrachr. + transl.)	10
SV types	DEL: 2; DUP: 1; h2hiINV: 3; t2tiINV: 2; TRA: 2
SVs in sample	176
Oscillating CN (2 and 3 states)	8, 8
CN segments	13
FDR fragment joints	0.84
FDR chr. breakp. enrich.	0
Linked to chrs	
Purity, ploidy	0.41, 3.04

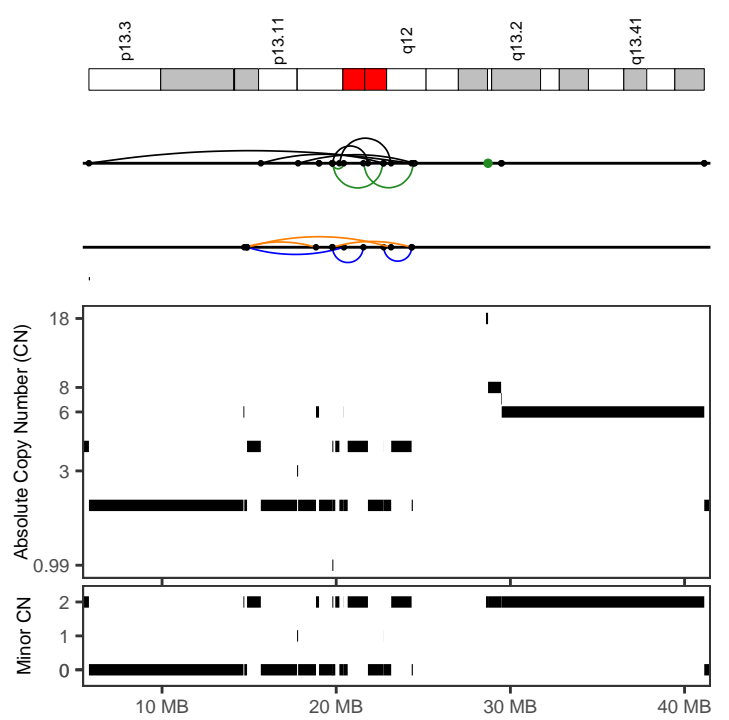

ce8612ab-3149-4a6a-b424-29c0c21c9b8b

Cancer type	Lung-SCC
Position	19:5801908-24509732
Type	With other complex events
Interleaved intrachr. SVs	14
Total SVs (intrachr. + transl.)	14
SV types	DEL: 3; DUP: 3; h2hiINV: 5; t2tiINV: 3; TRA: 0
SVs in sample	213
Oscillating CN (2 and 3 states)	11, 18
CN segments	27
FDR fragment joints	0.88
FDR chr. breakp. enrich.	0
Linked to chrs	
Purity, ploidy	0.59, 3.12

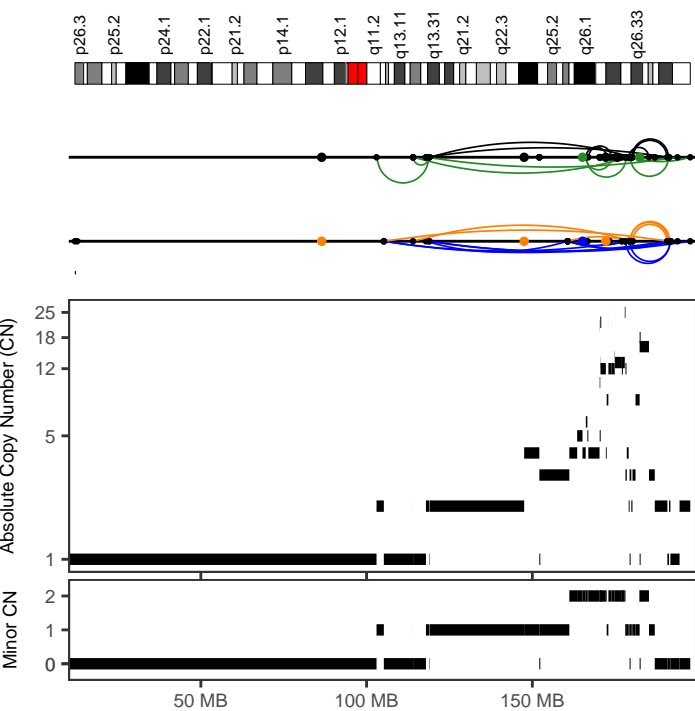

d4bc755a-2585-4529-ae36-7e1d88bdecfe

Cancer type	Lung-SCC
Position	3:102997353-197639661
Type	With other complex events
Interleaved intrachr. SVs	39
Total SVs (intrachr. + transl.)	47
SV types	DEL: 8; DUP: 11; h2hiINV: 9; t2tiINV: 11; TRA: 8
SVs in sample	96
Oscillating CN (2 and 3 states)	7, 7
CN segments	56
FDR fragment joints	0.91
FDR chr. breakp. enrich.	0
Linked to chrs	
Purity, ploidy	0.74, 1.93

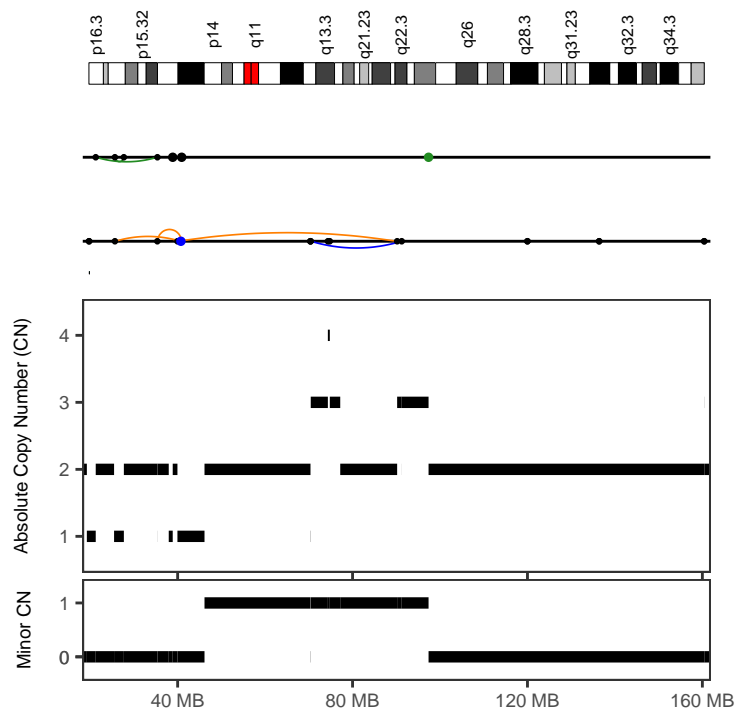

fd9ee494-65fe-4de4-adff-7952a059b17f

Cancer type	Lung-SCC
Position	4:21261215-91243140
Type	Canonical without polyploidization
Interleaved intrachr. SVs	6
Total SVs (intrachr. + transl.)	9
SV types	DEL: 3; DUP: 1; h2hiINV: 0; t2tiINV: 2; TRA: 3
SVs in sample	273
Oscillating CN (2 and 3 states)	11, 17
CN segments	17
FDR fragment joints	0.59
FDR chr. breakp. enrich.	0.9
Linked to chrs	12:6510050-132119133;
Purity, ploidy	0.42, 2.74

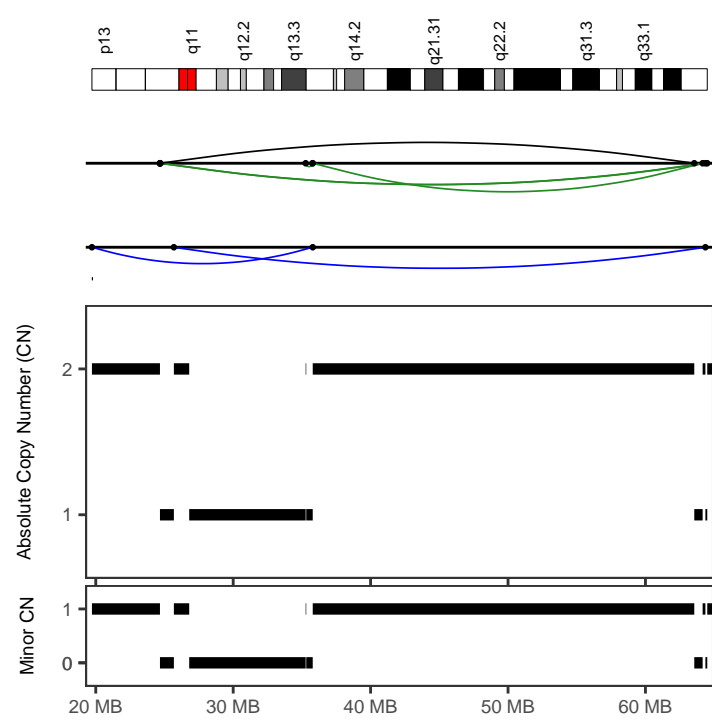
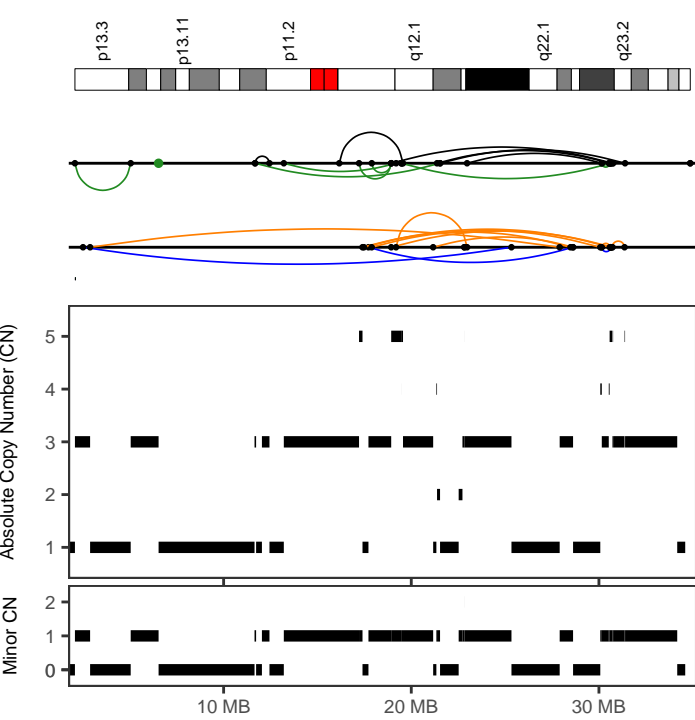

a8e2df1e-4042-42af-9231-3a00e83489f0

Cancer type	Lymph-BNHL
Position	16:2075019-31393909
Type	With other complex events
Interleaved intrachr. SVs	28
Total SVs (intrachr. + transl.)	29
SV types	DEL: 9; DUP: 4; h2hiINV: 7; t2tiINV: 8; TRA: 1
SVs in sample	112
Oscillating CN (2 and 3 states)	9, 9
CN segments	36
FDR fragment joints	0.64
FDR chr. breakp. enrich.	0
Linked to chrs	
Purity, ploidy	0.88, 1.98

f0a326d2-1f3e-4a5d-bca8-32aacc52338

Cancer type	Lymph-BNHL
Position	13:19719472-64497953
Type	Canonical without polyploidization
Interleaved intrachr. SVs	7
Total SVs (intrachr. + transl.)	7
SV types	DEL: 0; DUP: 2; h2hiINV: 2; t2tiINV: 3; TRA: 0
SVs in sample	194
Oscillating CN (2 and 3 states)	11, 11
CN segments	11
FDR fragment joints	0.64
FDR chr. breakp. enrich.	0.78
Linked to chrs	
Purity, ploidy	0.8, 2.27

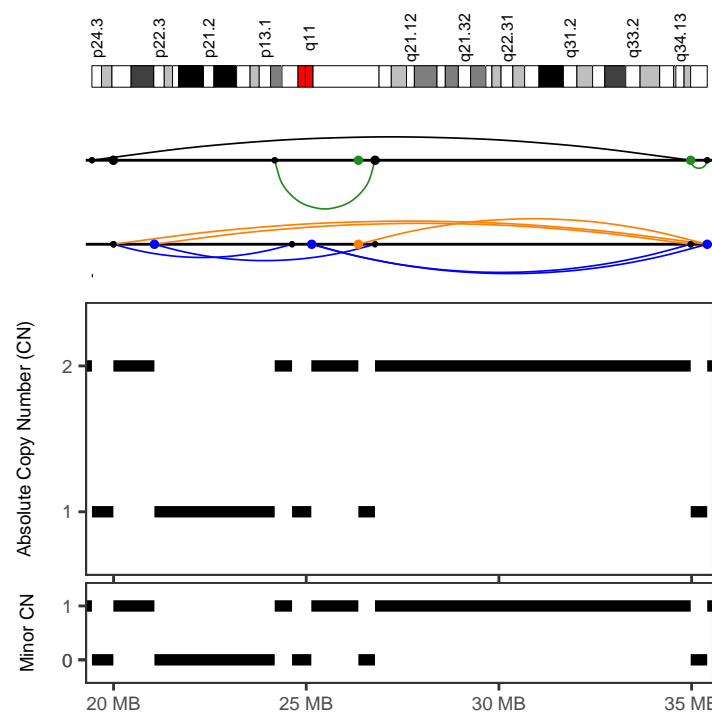
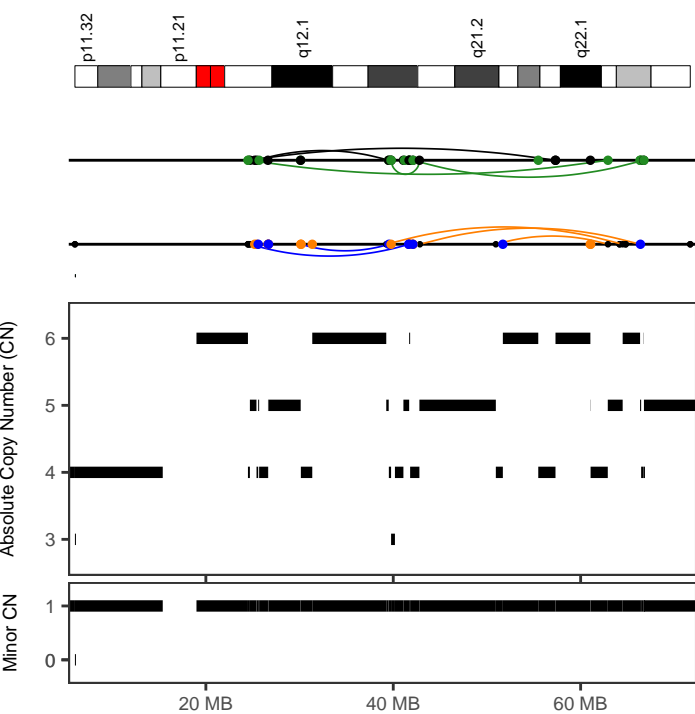

f0a326d2-1f3e-4a5d-bca8-32aacc52338

Cancer type	Lymph-BNHL
Position	18:24492930-66759172
Type	With other complex events
Interleaved intrachr. SVs	11
Total SVs (intrachr. + transl.)	68
SV types	DEL: 3; DUP: 3; h2hiINV: 2; t2tiINV: 3; TRA: 57
SVs in sample	194
Oscillating CN (2 and 3 states)	13, 15
CN segments	37
FDR fragment joints	0.98
FDR chr. breakp. enrich.	0
Linked to chrs	9:8189397-96357053;
Purity, ploidy	0.8, 2.27

4108992

Cancer type	Lymph-BNHL
Position	9:19438790-35406023
Type	Canonical without polyploidization
Interleaved intrachr. SVs	10
Total SVs (intrachr. + transl.)	18
SV types	DEL: 3; DUP: 4; h2hiINV: 1; t2tiINV: 2; TRA: 8
SVs in sample	244
Oscillating CN (2 and 3 states)	10, 10
CN segments	10
FDR fragment joints	0.64
FDR chr. breakp. enrich.	0.05
Linked to chrs	3:10293357-118705636;
Purity, ploidy	0.77, 1.88

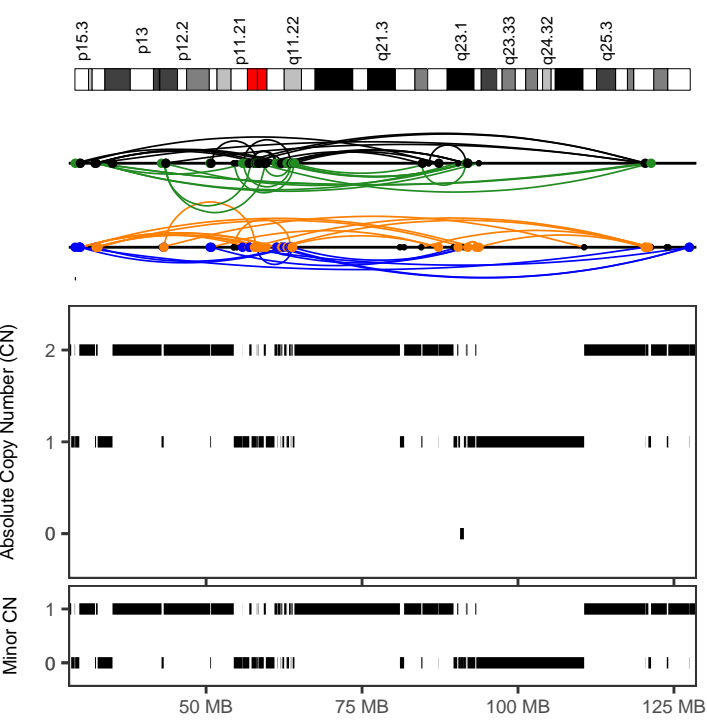

4108992

Cancer type	Lymph-BNHL
Position	10:28967917-127614040
Type	Canonical without polyploidization
Interleaved intrachr. SVs	76
Total SVs (intrachr. + transl.)	171
SV types	DEL: 20; DUP: 13; h2hiINV: 22; t2tiINV: 21; TRA: 95
SVs in sample	244
Oscillating CN (2 and 3 states)	57, 76
CN segments	76
FDR fragment joints	0.64
FDR chr. breakp. enrich.	0
Linked to chrs	
Purity, ploidy	0.77, 1.88

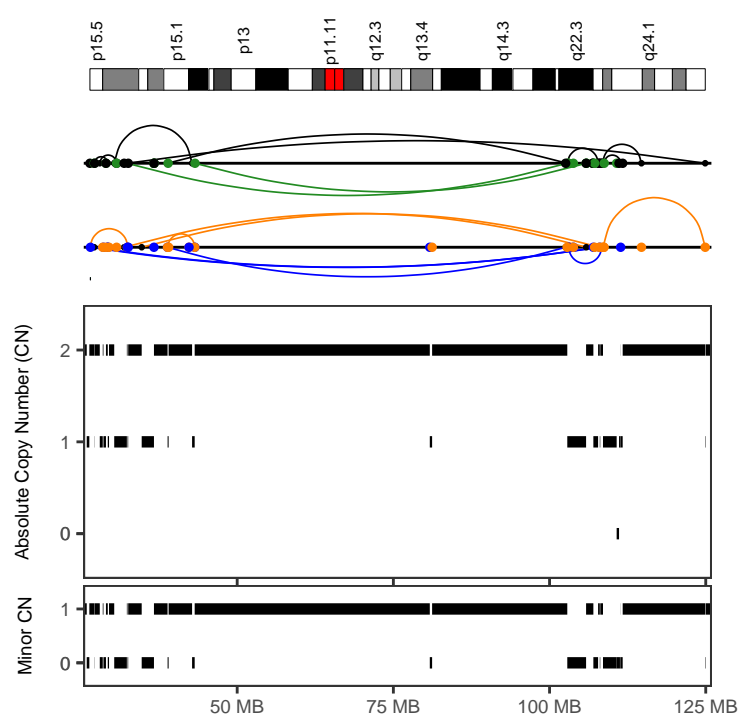

4108992

Cancer type	Lymph-BNHL
Position	11:26426720-124921346
Type	Canonical without polyploidization
Interleaved intrachr. SVs	20
Total SVs (intrachr. + transl.)	91
SV types	DEL: 6; DUP: 5; h2hiINV: 7; t2tiINV: 2; TRA: 71
SVs in sample	244
Oscillating CN (2 and 3 states)	30, 36
CN segments	36
FDR fragment joints	0.63
FDR chr. breakp. enrich.	0
Linked to chrs	10:28967917-127614039;
Purity, ploidy	0.77, 1.88

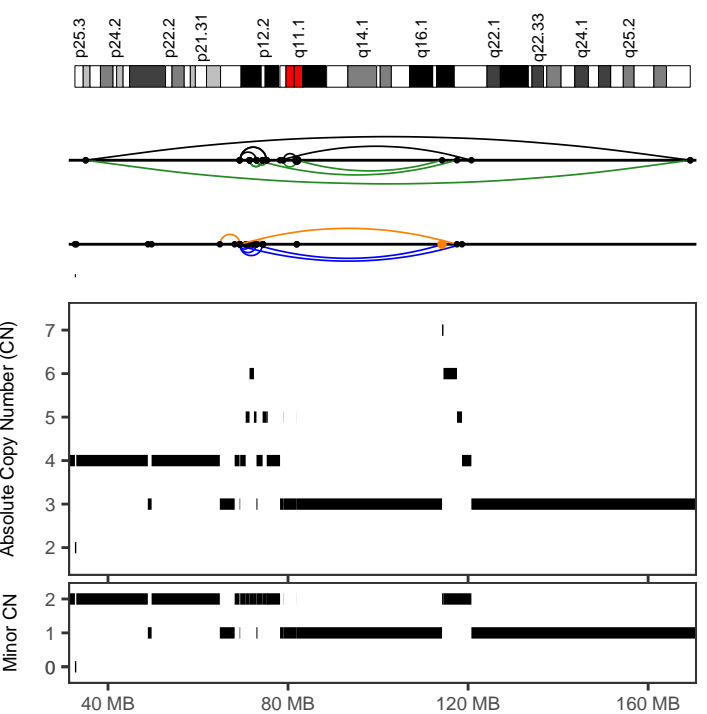

4111337

Cancer type	Lymph-BNHL
Position	6:64848966-120732911
Type	With other complex events
Interleaved intrachr. SVs	21
Total SVs (intrachr. + transl.)	23
SV types	DEL: 4; DUP: 7; h2hiINV: 5; t2tiINV: 5; TRA: 2
SVs in sample	226
Oscillating CN (2 and 3 states)	7, 9
CN segments	27
FDR fragment joints	0.87
FDR chr. breakp. enrich.	0
Linked to chrs	1:152168528-204980294;
Purity, ploidy	0.62, 4.03

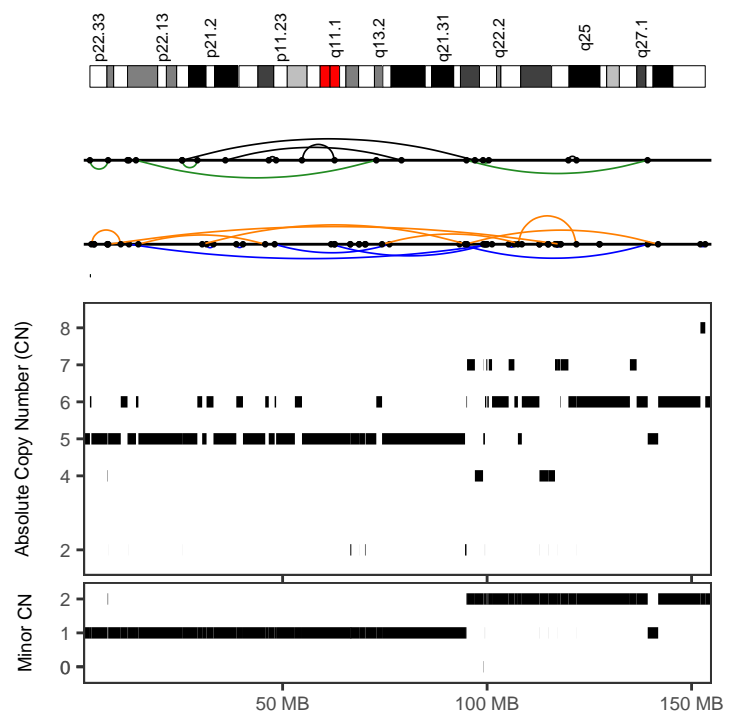

4111337

Cancer type	Lymph-BNHL
Position	X:2879067-141829230
Type	With other complex events
Interleaved intrachr. SVs	23
Total SVs (intrachr. + transl.)	23
SV types	DEL: 7; DUP: 5; h2hiINV: 6; t2tiINV: 5; TRA: 0
SVs in sample	226
Oscillating CN (2 and 3 states)	13, 32
CN segments	66
FDR fragment joints	0.94
FDR chr. breakp. enrich.	0
Linked to chrs	
Purity, ploidy	0.62, 4.03

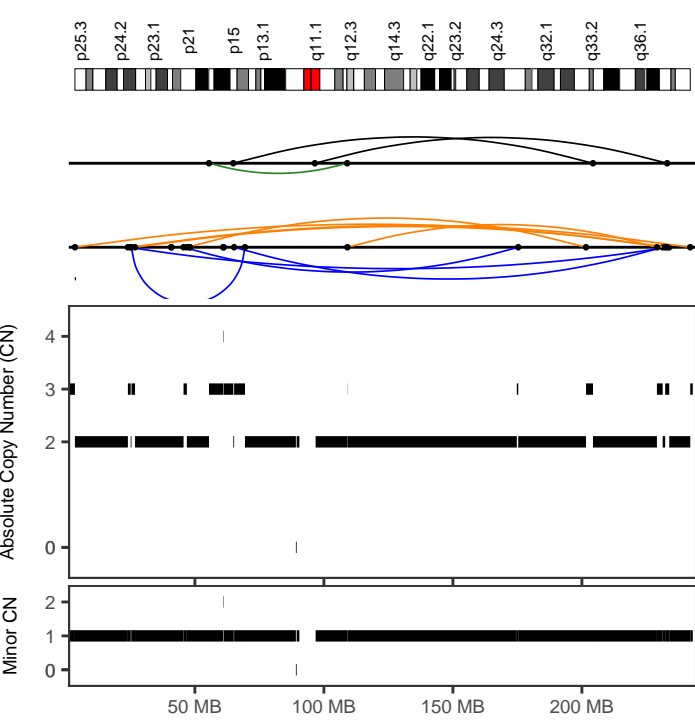

4120193

Cancer type	Lymph-BNHL
Position	2:3501118-241999895
Type	With other complex events
Interleaved intrachr. SVs	12
Total SVs (intrachr. + transl.)	12
SV types	DEL: 5; DUP: 4; h2hiINV: 2; t2tiINV: 1; TRA: 0
SVs in sample	101
Oscillating CN (2 and 3 states)	12, 13
CN segments	27
FDR fragment joints	0.59
FDR chr. breakp. enrich.	0.11
Linked to chrs	
Purity, ploidy	0.47, 2.12

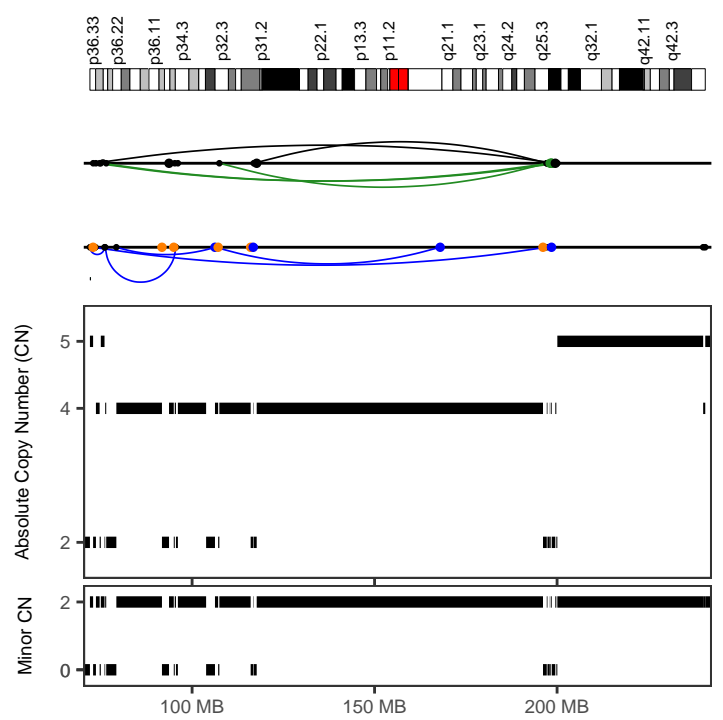

4134434

Cancer type	Lymph-BNHL
Position	1:72008571-200073394
Type	Before polyploidization
Interleaved intrachr. SVs	13
Total SVs (intrachr. + transl.)	29
SV types	DEL: 0; DUP: 5; h2hiINV: 3; t2tiINV: 5; TRA: 16
SVs in sample	88
Oscillating CN (2 and 3 states)	27, 33
CN segments	33
FDR fragment joints	0.59
FDR chr. breakp. enrich.	0
Linked to chrs	5:99083900-158291676;
Purity, ploidy	0.82, 3.31

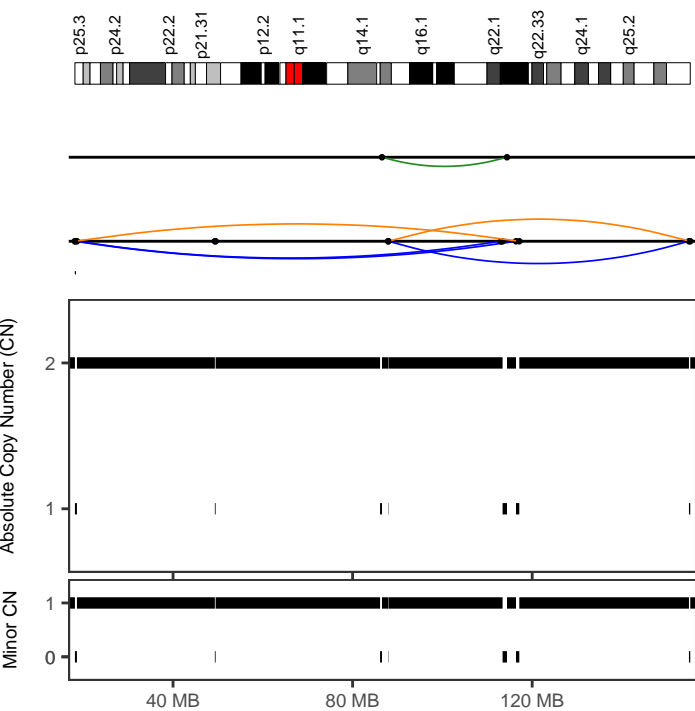

4139696

Cancer type	Lymph-BNHL
Position	6:18142908-155212520
Type	Canonical without polyploidization
Interleaved intrachr. SVs	6
Total SVs (intrachr. + transl.)	6
SV types	DEL: 2; DUP: 3; h2hiINV: 0; t2tiINV: 1; TRA: 0
SVs in sample	33
Oscillating CN (2 and 3 states)	15, 15
CN segments	15
FDR fragment joints	0.59
FDR chr. breakp. enrich.	0
Linked to chrs	
Purity, ploidy	0.44, 2.02

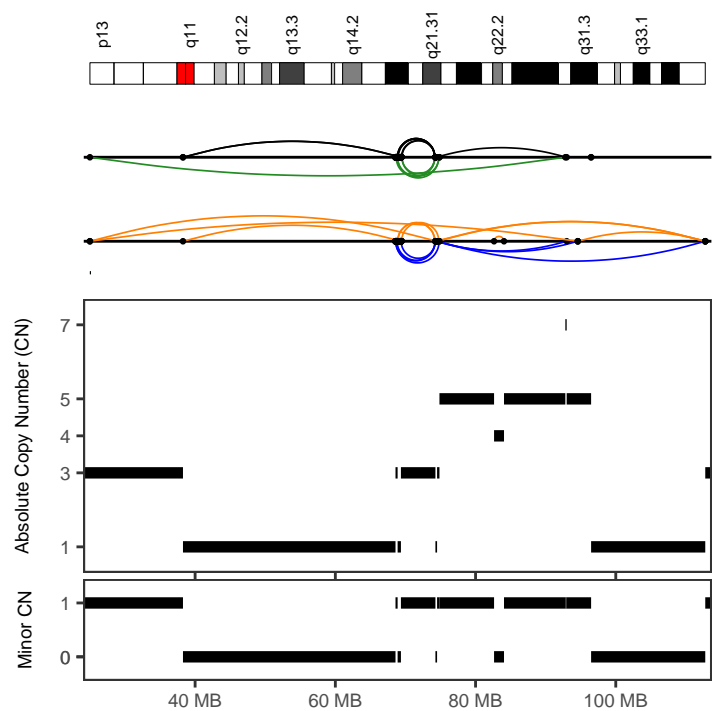

4144951

Cancer type	Lymph-BNHL
Position	13:24997688-112761208
Type	With other complex events
Interleaved intrachr. SVs	77
Total SVs (intrachr. + transl.)	77
SV types	DEL: 18; DUP: 22; h2hiINV: 18; t2tiINV: 19; TRA: 0
SVs in sample	103
Oscillating CN (2 and 3 states)	7, 7
CN segments	14
FDR fragment joints	0.93
FDR chr. breakp. enrich.	0
Linked to chrs	
Purity, ploidy	0.72, 2.09

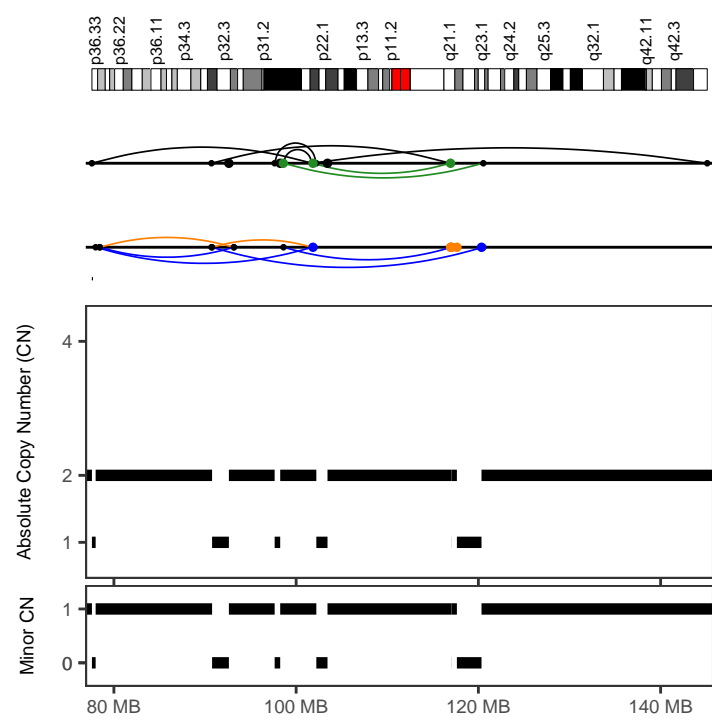
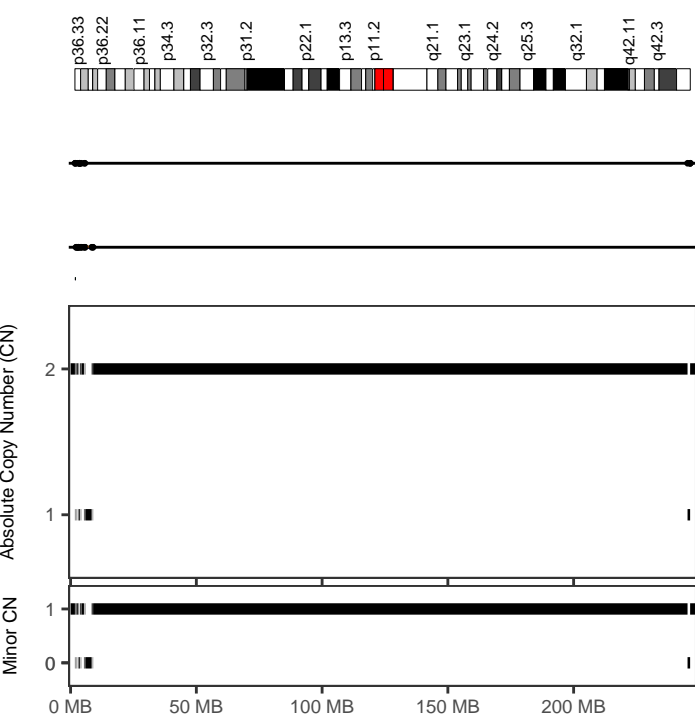

4145177	
Cancer type	Lymph-BNHL
Position	1:1727046-8960415
Type	Canonical without polyploidization
Interleaved intrachr. SVs	13
Total SVs (intrachr. + transl.)	13
SV types	DEL: 4; DUP: 3; h2hINV: 3; t2tINV: 3; TRA: 0
SVs in sample	55
Oscillating CN (2 and 3 states)	26, 26
CN segments	26
FDR fragment joints	0.98
FDR chr. breakp. enrich.	0
Linked to chrs	
Purity, ploidy	0.8, 2

4147081	
Cancer type	Lymph-BNHL
Position	1:77588781-145118488
Type	Canonical without polyploidization
Interleaved intrachr. SVs	13
Total SVs (intrachr. + transl.)	25
SV types	DEL: 2; DUP: 4; h2hINV: 5; t2tINV: 2; TRA: 12
SVs in sample	107
Oscillating CN (2 and 3 states)	12, 12
CN segments	12
FDR fragment joints	0.64
FDR chr. breakp. enrich.	0
Linked to chrs	5:149829718-164575330;
Purity, ploidy	0.78, 1.94

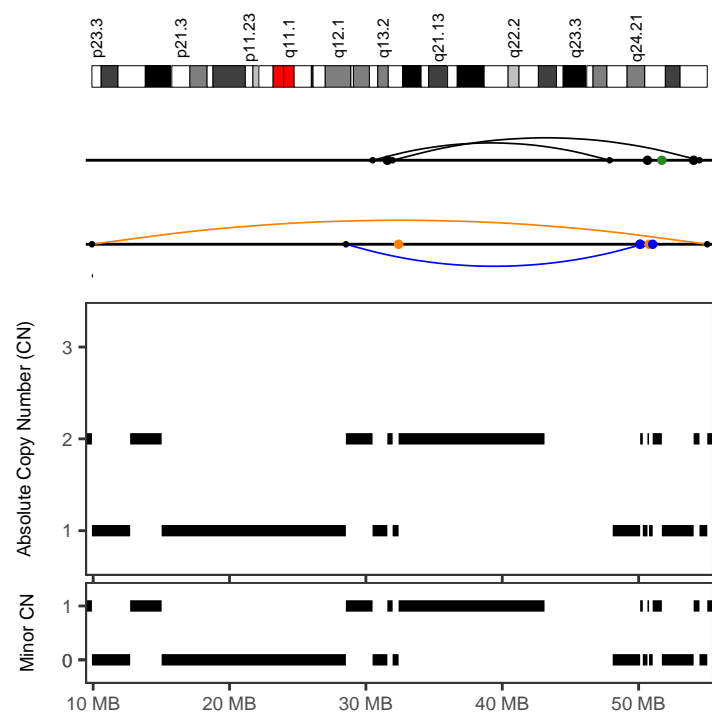
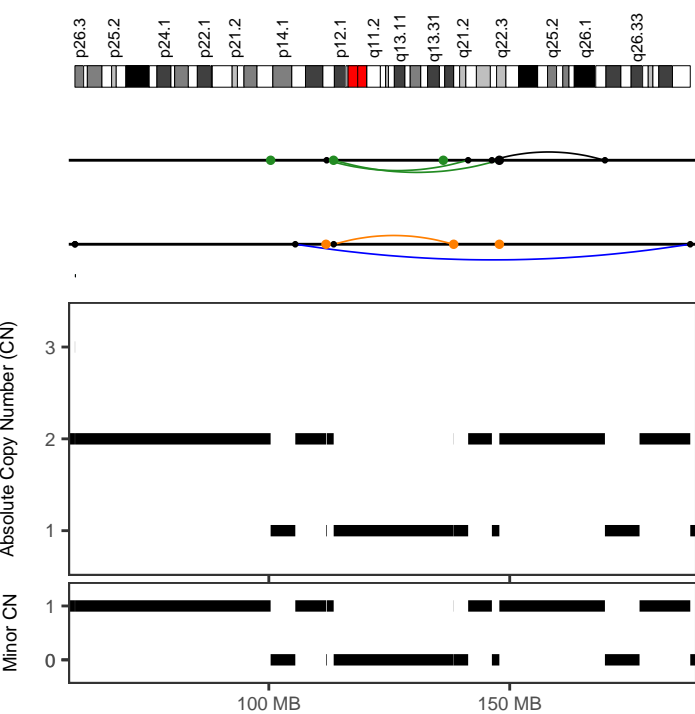

4147081	
Cancer type	Lymph-BNHL
Position	3:112007049-169759318
Type	Canonical without polyploidization
Interleaved intrachr. SVs	3
Total SVs (intrachr. + transl.)	8
SV types	DEL: 0; DUP: 0; h2hINV: 1; t2tINV: 2; TRA: 5
SVs in sample	107
Oscillating CN (2 and 3 states)	8, 8
CN segments	8
FDR fragment joints	0.59
FDR chr. breakp. enrich.	0.08
Linked to chrs	
Purity, ploidy	0.78, 1.94

4147081	
Cancer type	Lymph-BNHL
Position	8:28532675-54463876
Type	Canonical without polyploidization
Interleaved intrachr. SVs	3
Total SVs (intrachr. + transl.)	12
SV types	DEL: 0; DUP: 1; h2hINV: 2; t2tINV: 0; TRA: 9
SVs in sample	107
Oscillating CN (2 and 3 states)	14, 14
CN segments	14
FDR fragment joints	0.59
FDR chr. breakp. enrich.	0
Linked to chrs	X:10911003-81430404;
Purity, ploidy	0.78, 1.94

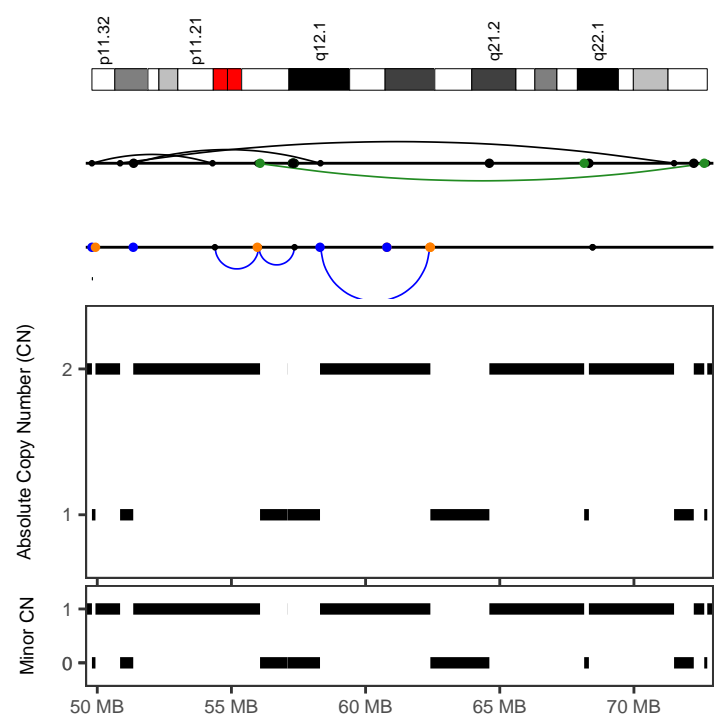
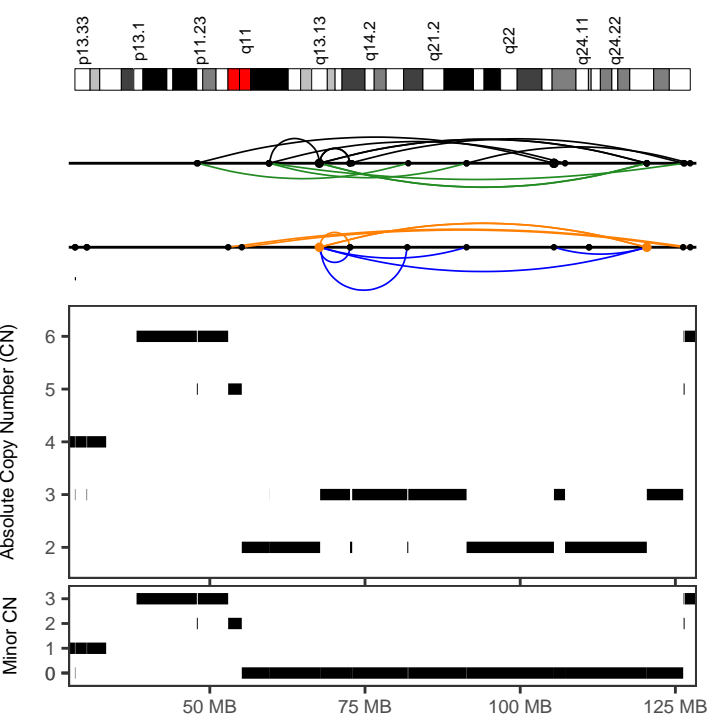

4147968
 Cancer type Lymph-BNHL
 Position 12:47913057-127394426
 Type Canonical without polyploidization
 Interleaved intrachr. SVs 25
 Total SVs (intrachr. + transl.) 30
 SV types DEL: 5; DUP: 5; h2hINV: 9; t2tINV: 6; TRA: 5
 SVs in sample 140
 Oscillating CN (2 and 3 states) 12, 13
 CN segments 18
 FDR fragment joints 0.71
 FDR chr. breakp. enrich. 0
 Linked to chrs
 Purity, ploidy 0.67, 3.49

4158726
 Cancer type Lymph-BNHL
 Position 18:49801362-72732256
 Type Canonical without polyploidization
 Interleaved intrachr. SVs 5
 Total SVs (intrachr. + transl.) 26
 SV types DEL: 0; DUP: 1; h2hINV: 3; t2tINV: 1; TRA: 21
 SVs in sample 47
 Oscillating CN (2 and 3 states) 16, 16
 CN segments 16
 FDR fragment joints 0.59
 FDR chr. breakp. enrich. 0
 Linked to chrs 9:20938863-81861601;13:29727063-43934816
 Purity, ploidy 0.45, 1.93

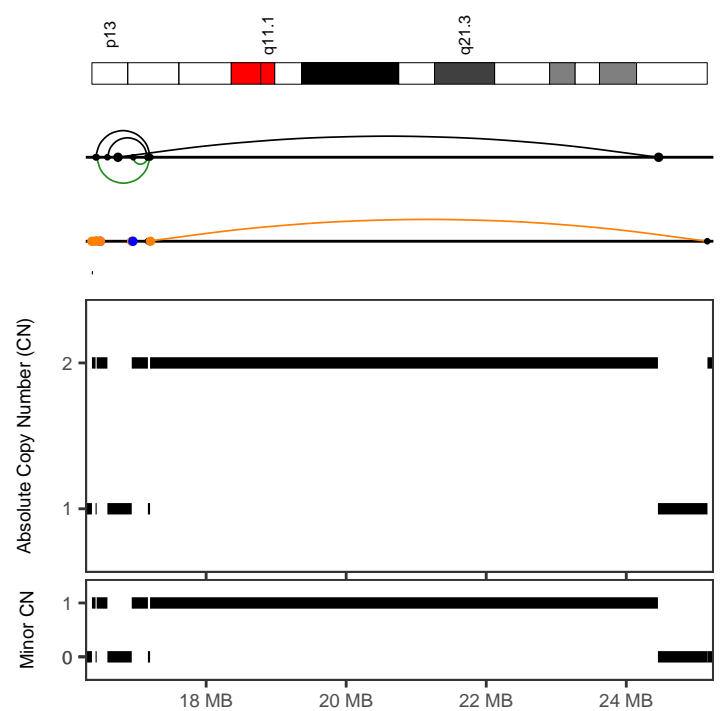
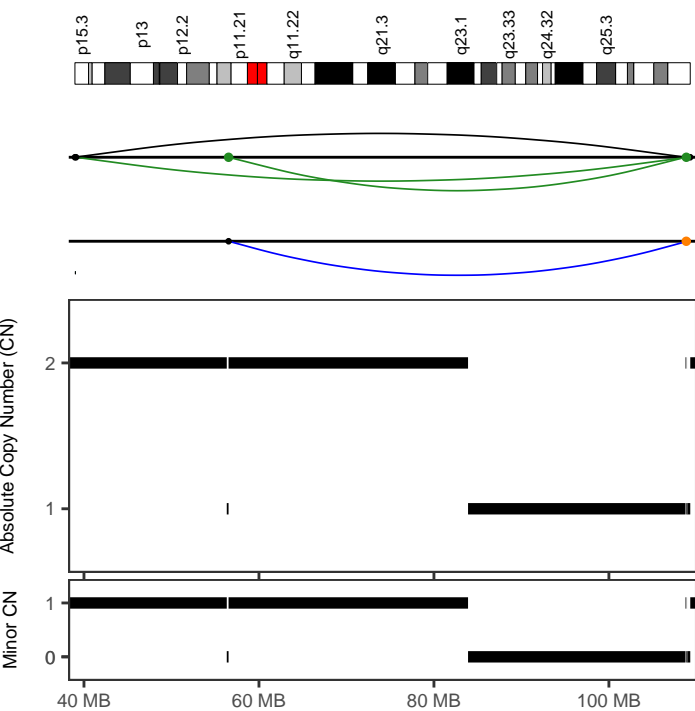

4177987
 Cancer type Lymph-BNHL
 Position 10:38964812-109297003
 Type Canonical without polyploidization
 Interleaved intrachr. SVs 5
 Total SVs (intrachr. + transl.) 8
 SV types DEL: 0; DUP: 1; h2hINV: 2; t2tINV: 2; TRA: 3
 SVs in sample 15
 Oscillating CN (2 and 3 states) 8, 8
 CN segments 8
 FDR fragment joints 0.64
 FDR chr. breakp. enrich. 0
 Linked to chrs
 Purity, ploidy 0.38, 1.92

141
 Cancer type Lymph-CLL
 Position 21:16368954-25156515
 Type Canonical without polyploidization
 Interleaved intrachr. SVs 7
 Total SVs (intrachr. + transl.) 16
 SV types DEL: 2; DUP: 0; h2hINV: 3; t2tINV: 2; TRA: 9
 SVs in sample 31
 Oscillating CN (2 and 3 states) 8, 8
 CN segments 8
 FDR fragment joints 0.64
 FDR chr. breakp. enrich. 0
 Linked to chrs
 Purity, ploidy 0.99, 1.92

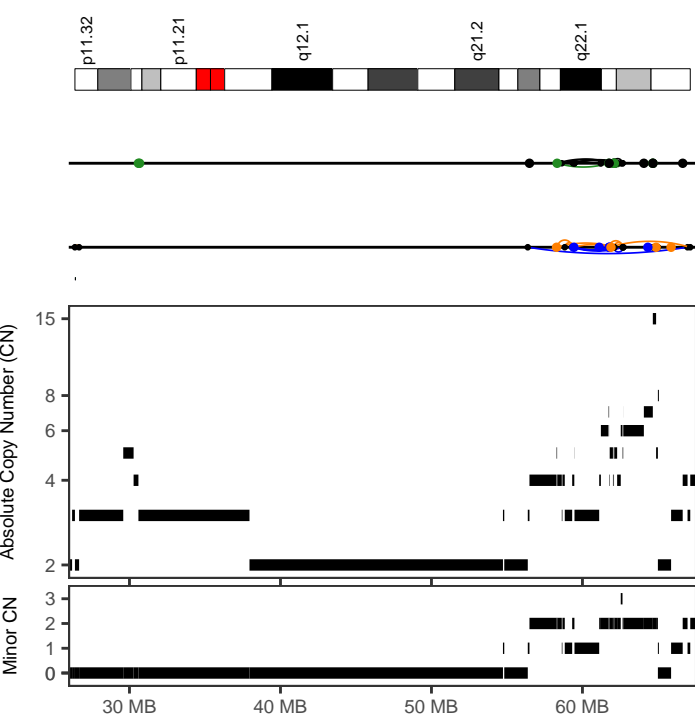

AOCs-005	
Cancer type	Ovary-AdenoCA
Position	18:56378430-67139124
Type	With other complex events
Interleaved intrachr. SVs	27
Total SVs (intrachr. + transl.)	49
SV types	DEL: 8; DUP: 7; h2hINV: 8; t2tINV: 4; TRA: 22
SVs in sample	399
Oscillating CN (2 and 3 states)	10, 17
CN segments	48
FDR fragment joints	0.74
FDR chr. breakp. enrich.	0
Linked to chrs	
Purity, ploidy	0.71, 3.06

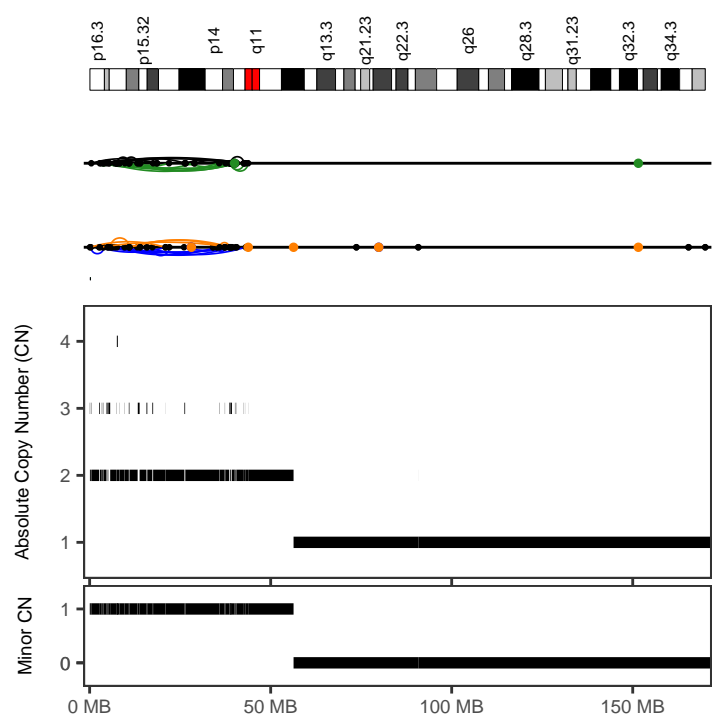

AOCs-034	
Cancer type	Ovary-AdenoCA
Position	4:77772-43781007
Type	Canonical without polyploidization
Interleaved intrachr. SVs	43
Total SVs (intrachr. + transl.)	47
SV types	DEL: 6; DUP: 12; h2hINV: 12; t2tINV: 13; TRA: 4
SVs in sample	308
Oscillating CN (2 and 3 states)	49, 66
CN segments	66
FDR fragment joints	0.62
FDR chr. breakp. enrich.	0
Linked to chrs	2:43382931-228657975;7:25135946-121567350
Purity, ploidy	0.79, 1.71

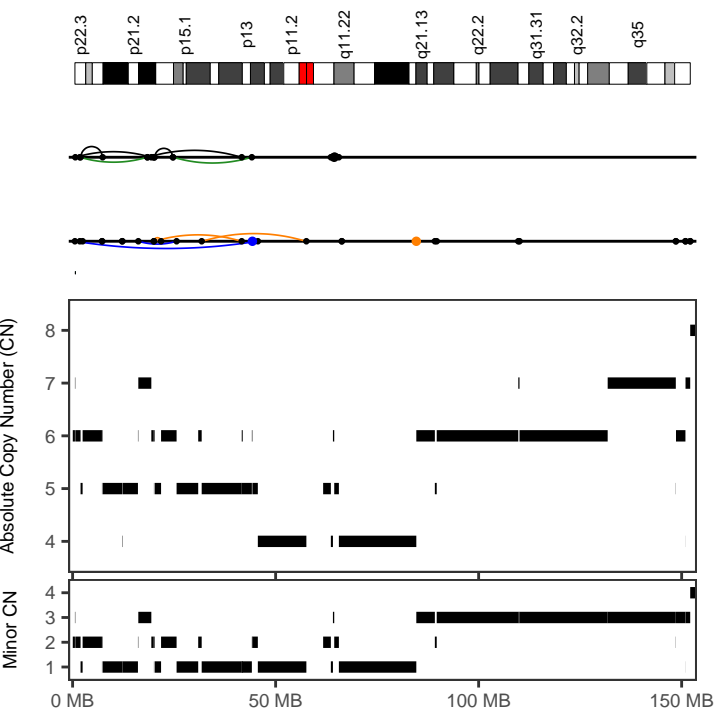

AOCs-055	
Cancer type	Ovary-AdenoCA
Position	7:567398-57567811
Type	With other complex events
Interleaved intrachr. SVs	13
Total SVs (intrachr. + transl.)	14
SV types	DEL: 4; DUP: 2; h2hINV: 4; t2tINV: 3; TRA: 1
SVs in sample	362
Oscillating CN (2 and 3 states)	12, 25
CN segments	25
FDR fragment joints	0.88
FDR chr. breakp. enrich.	0.32
Linked to chrs	
Purity, ploidy	0.5, 4.18

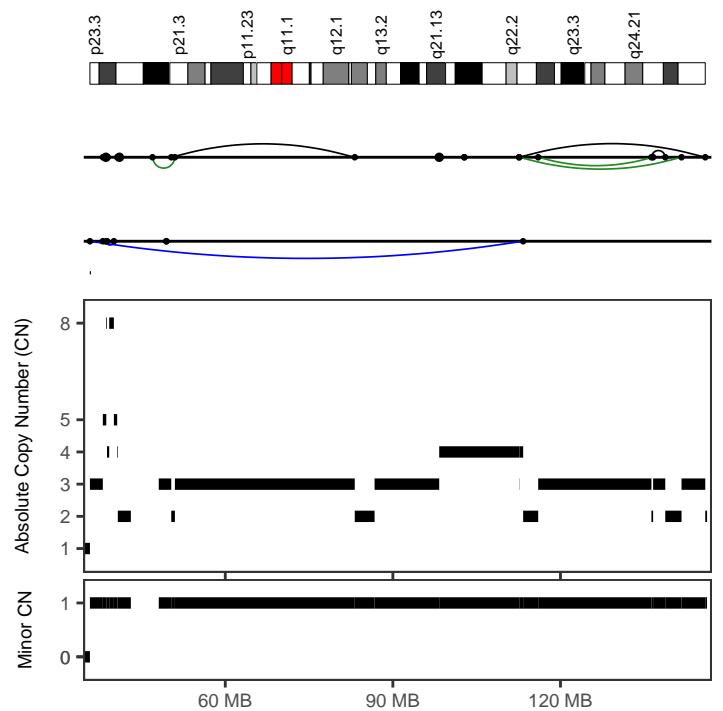

AOCs-056	
Cancer type	Ovary-AdenoCA
Position	8:35777050-145916683
Type	With other complex events
Interleaved intrachr. SVs	3
Total SVs (intrachr. + transl.)	9
SV types	DEL: 0; DUP: 3; h2hINV: 1; t2tINV: 2; TRA: 3
SVs in sample	110
Oscillating CN (2 and 3 states)	7, 11
CN segments	23
FDR fragment joints	0.59
FDR chr. breakp. enrich.	0
Linked to chrs	
Purity, ploidy	0.86, 1.96

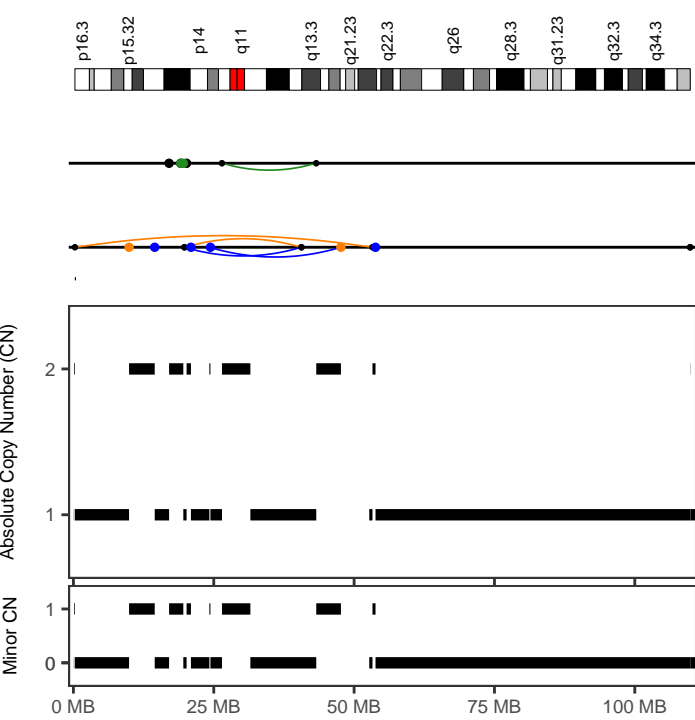

AOCs-058

Cancer type	Ovary-AdenoCA
Position	4:19768980-47652511
Type	Canonical without polyploidization
Interleaved intrachr. SVs	4
Total SVs (intrachr. + transl.)	8
SV types	DEL: 1; DUP: 2; h2hiINV: 0; t2tiINV: 1; TRA: 4
SVs in sample	243
Oscillating CN (2 and 3 states)	9, 9
CN segments	9
FDR fragment joints	0.64
FDR chr. breakp. enrich.	0.55
Linked to chrs	21:31989442-43599046;
Purity, ploidy	0.83, 1.8

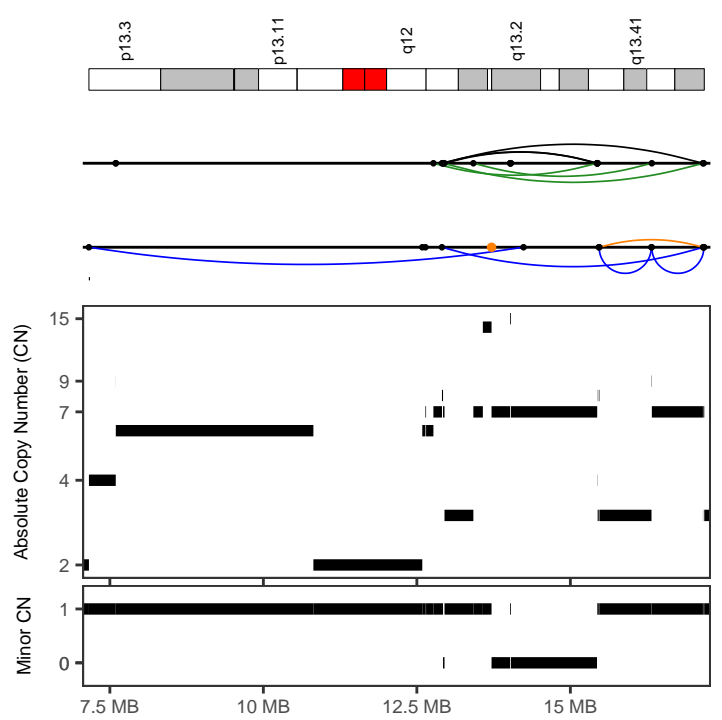

AOCs-059

Cancer type	Ovary-AdenoCA
Position	19:7159079-17180659
Type	With other complex events
Interleaved intrachr. SVs	11
Total SVs (intrachr. + transl.)	12
SV types	DEL: 1; DUP: 4; h2hiINV: 3; t2tiINV: 3; TRA: 1
SVs in sample	43
Oscillating CN (2 and 3 states)	7, 7
CN segments	31
FDR fragment joints	0.71
FDR chr. breakp. enrich.	0
Linked to chrs	
Purity, ploidy	0.47, 2.94

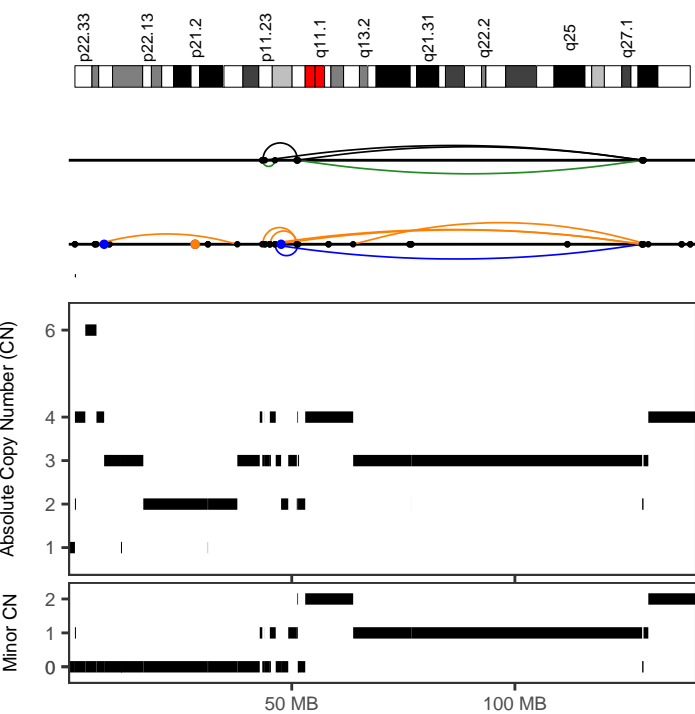

AOCs-064

Cancer type	Ovary-AdenoCA
Position	X:43392645-129894760
Type	With other complex events
Interleaved intrachr. SVs	14
Total SVs (intrachr. + transl.)	15
SV types	DEL: 5; DUP: 2; h2hiINV: 5; t2tiINV: 2; TRA: 1
SVs in sample	402
Oscillating CN (2 and 3 states)	8, 8
CN segments	25
FDR fragment joints	0.64
FDR chr. breakp. enrich.	0.05
Linked to chrs	
Purity, ploidy	0.67, 3.2

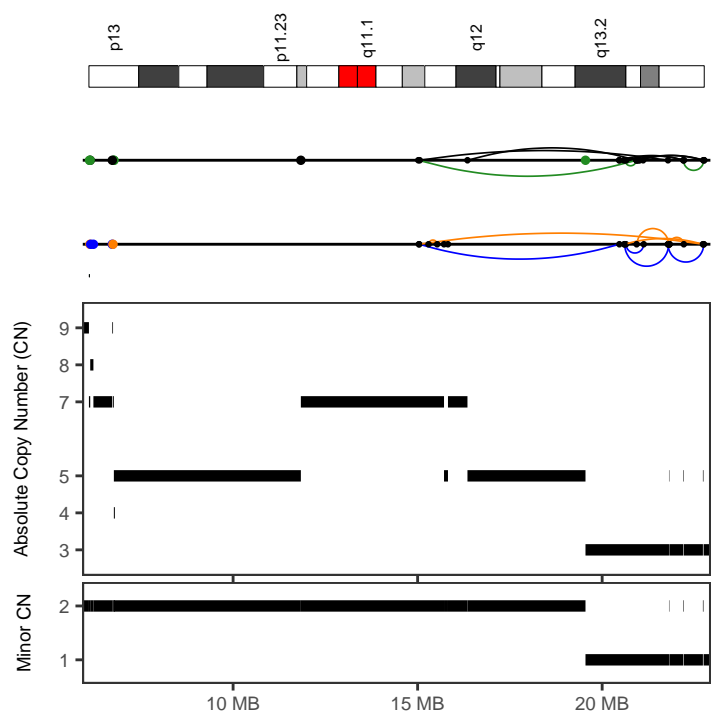

AOCs-080

Cancer type	Ovary-AdenoCA
Position	20:15018409-22766307
Type	After polyploidization
Interleaved intrachr. SVs	21
Total SVs (intrachr. + transl.)	22
SV types	DEL: 4; DUP: 6; h2hiINV: 6; t2tiINV: 5; TRA: 1
SVs in sample	207
Oscillating CN (2 and 3 states)	10, 13
CN segments	13
FDR fragment joints	0.94
FDR chr. breakp. enrich.	0
Linked to chrs	
Purity, ploidy	0.92, 3.05

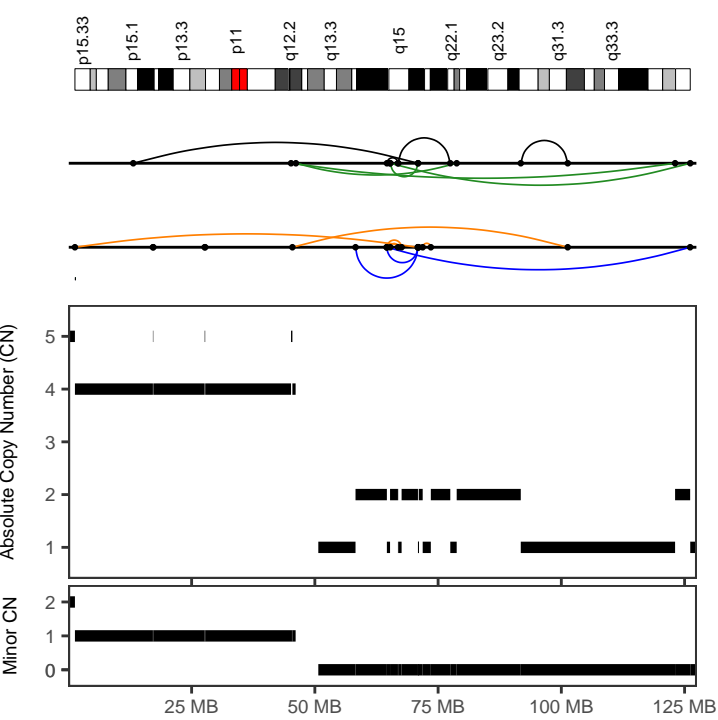

AOCs-081	
Cancer type	Ovary-AdenoCA
Position	5:1326917-126150912
Type	Canonical without polyploidization
Interleaved intrachr. SVs	16
Total SVs (intrachr. + transl.)	16
SV types	DEL: 5; DUP: 3; h2hINV: 4; t2tINV: 4; TRA: 0
SVs in sample	150
Oscillating CN (2 and 3 states)	20, 21
CN segments	27
FDR fragment joints	0.94
FDR chr. breakp. enrich.	0.02
Linked to chrs	
Purity, ploidy	0.68, 2.59

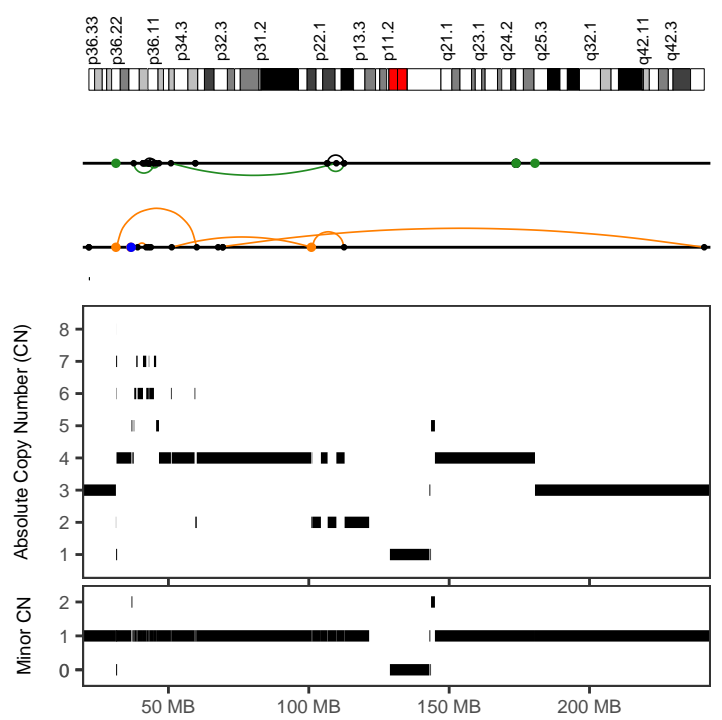

AOCs-084	
Cancer type	Ovary-AdenoCA
Position	1:37638433-46640509
Type	After polyploidization
Interleaved intrachr. SVs	8
Total SVs (intrachr. + transl.)	8
SV types	DEL: 1; DUP: 1; h2hINV: 3; t2tINV: 3; TRA: 0
SVs in sample	146
Oscillating CN (2 and 3 states)	8, 9
CN segments	11
FDR fragment joints	0.64
FDR chr. breakp. enrich.	0
Linked to chrs	
Purity, ploidy	0.64, 3.09

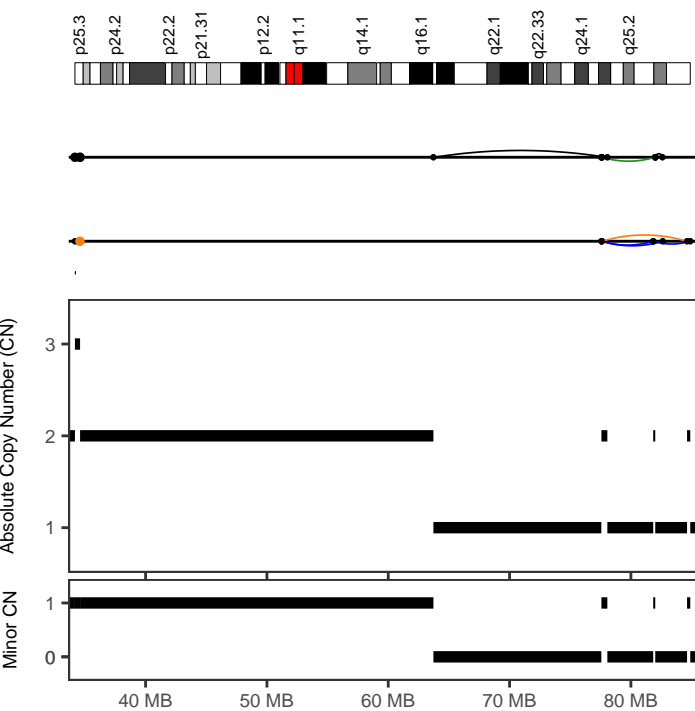

AOCs-085	
Cancer type	Ovary-AdenoCA
Position	6:63724002-84893098
Type	Canonical without polyploidization
Interleaved intrachr. SVs	10
Total SVs (intrachr. + transl.)	10
SV types	DEL: 1; DUP: 3; h2hINV: 4; t2tINV: 2; TRA: 0
SVs in sample	95
Oscillating CN (2 and 3 states)	9, 9
CN segments	9
FDR fragment joints	0.64
FDR chr. breakp. enrich.	0
Linked to chrs	
Purity, ploidy	0.62, 1.89

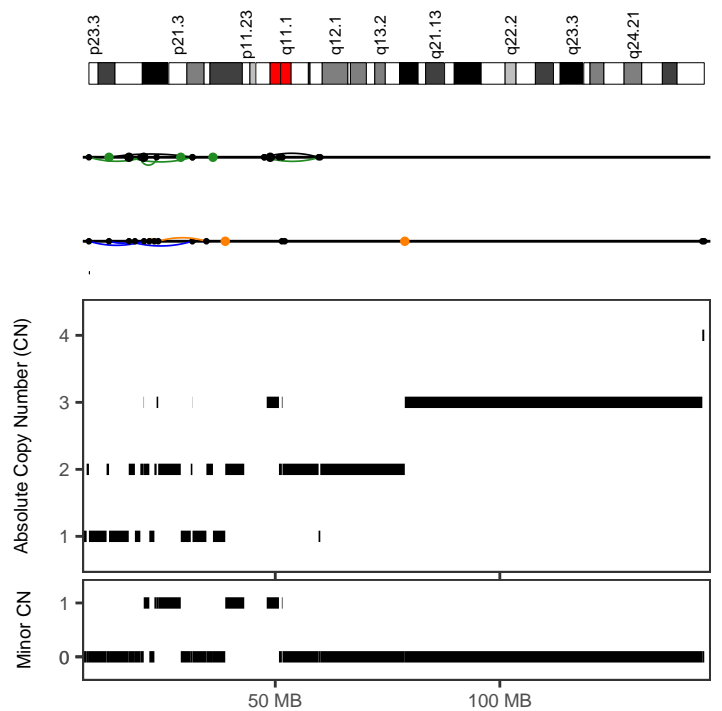

AOCs-090	
Cancer type	Ovary-AdenoCA
Position	8:8519924-34671479
Type	With other complex events
Interleaved intrachr. SVs	8
Total SVs (intrachr. + transl.)	12
SV types	DEL: 1; DUP: 3; h2hINV: 1; t2tINV: 3; TRA: 4
SVs in sample	334
Oscillating CN (2 and 3 states)	7, 16
CN segments	18
FDR fragment joints	0.64
FDR chr. breakp. enrich.	0.44
Linked to chrs	13:20915954-32359354;5:6366275-168079249
Purity, ploidy	0.78, 2.65

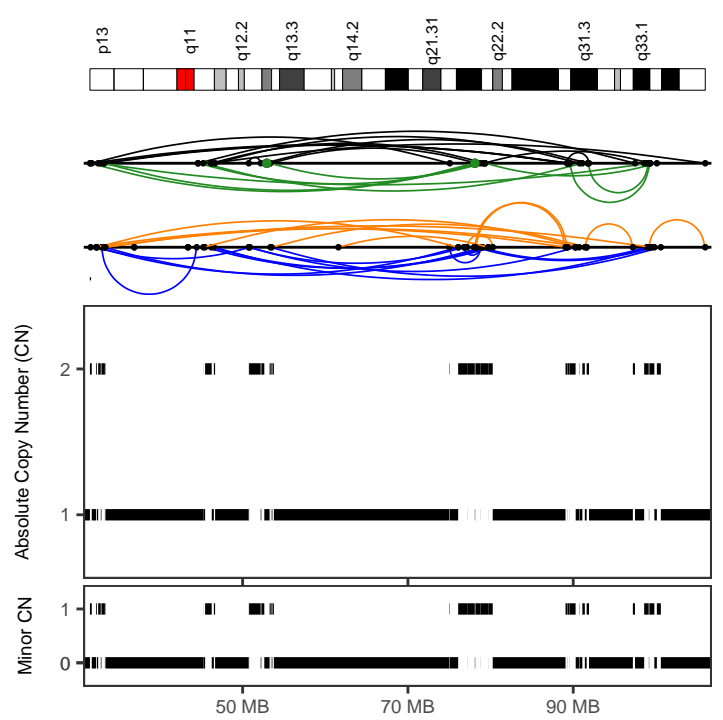
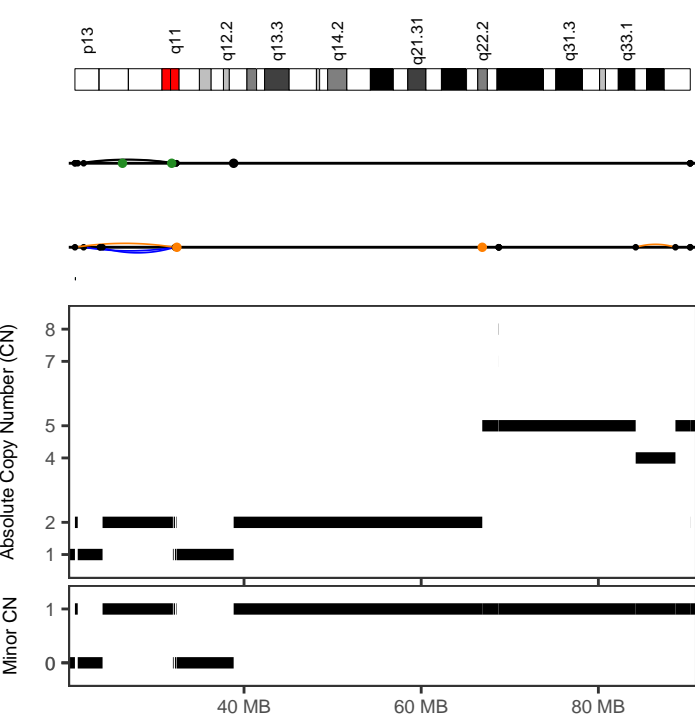

AOCs-090	
Cancer type	Ovary-AdenoCA
Position	13:20915954-32359355
Type	Canonical without polyploidization
Interleaved intrachr. SVs	7
Total SVs (intrachr. + transl.)	9
SV types	DEL: 1; DUP: 2; h2hINV: 2; t2tINV: 2; TRA: 2
SVs in sample	334
Oscillating CN (2 and 3 states)	9, 9
CN segments	9
FDR fragment joints	0.95
FDR chr. breakp. enrich.	0.07
Linked to chrs	
Purity, ploidy	0.78, 2.65

AOCs-093	
Cancer type	Ovary-AdenoCA
Position	13:31521128-105978091
Type	Canonical without polyploidization
Interleaved intrachr. SVs	49
Total SVs (intrachr. + transl.)	53
SV types	DEL: 12; DUP: 14; h2hINV: 13; t2tINV: 10; TRA: 4
SVs in sample	297
Oscillating CN (2 and 3 states)	70, 70
CN segments	70
FDR fragment joints	0.91
FDR chr. breakp. enrich.	0
Linked to chrs	2:125326527-209102159;
Purity, ploidy	0.47, 1.78

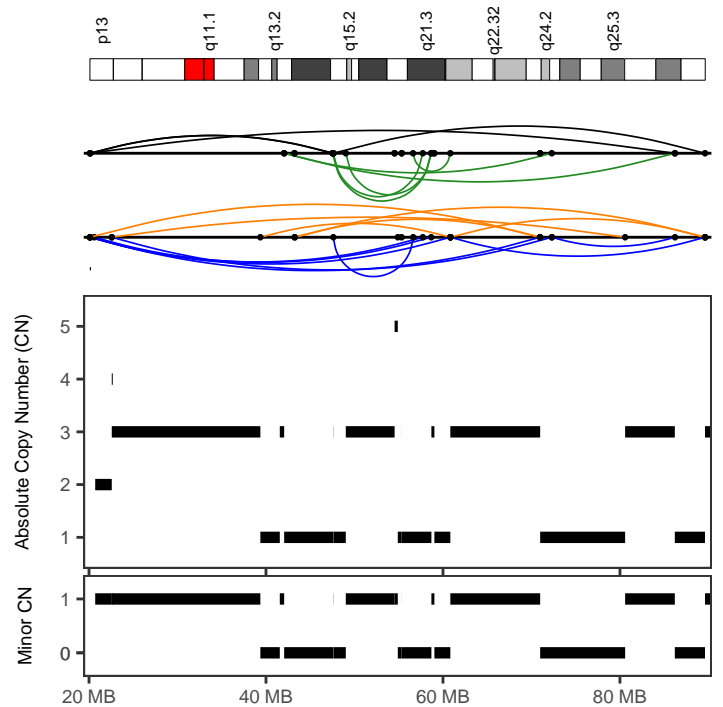
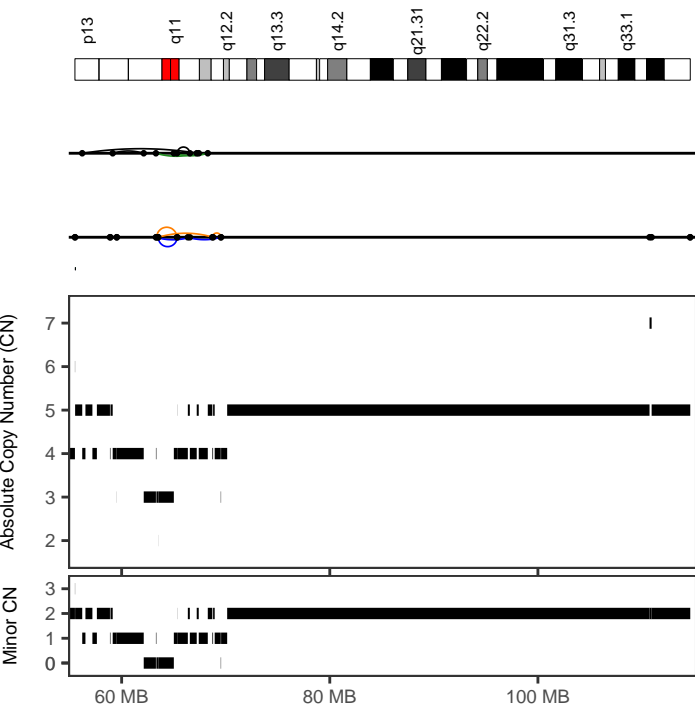

AOCs-096	
Cancer type	Ovary-AdenoCA
Position	13:56212396-69555802
Type	With other complex events
Interleaved intrachr. SVs	10
Total SVs (intrachr. + transl.)	10
SV types	DEL: 3; DUP: 3; h2hINV: 2; t2tINV: 2; TRA: 0
SVs in sample	197
Oscillating CN (2 and 3 states)	11, 27
CN segments	27
FDR fragment joints	0.96
FDR chr. breakp. enrich.	0.01
Linked to chrs	
Purity, ploidy	0.57, 3.38

AOCs-097	
Cancer type	Ovary-AdenoCA
Position	15:20101979-89639810
Type	With other complex events
Interleaved intrachr. SVs	25
Total SVs (intrachr. + transl.)	25
SV types	DEL: 6; DUP: 8; h2hINV: 5; t2tINV: 6; TRA: 0
SVs in sample	51
Oscillating CN (2 and 3 states)	10, 12
CN segments	21
FDR fragment joints	0.9
FDR chr. breakp. enrich.	0
Linked to chrs	
Purity, ploidy	0.94, 1.81

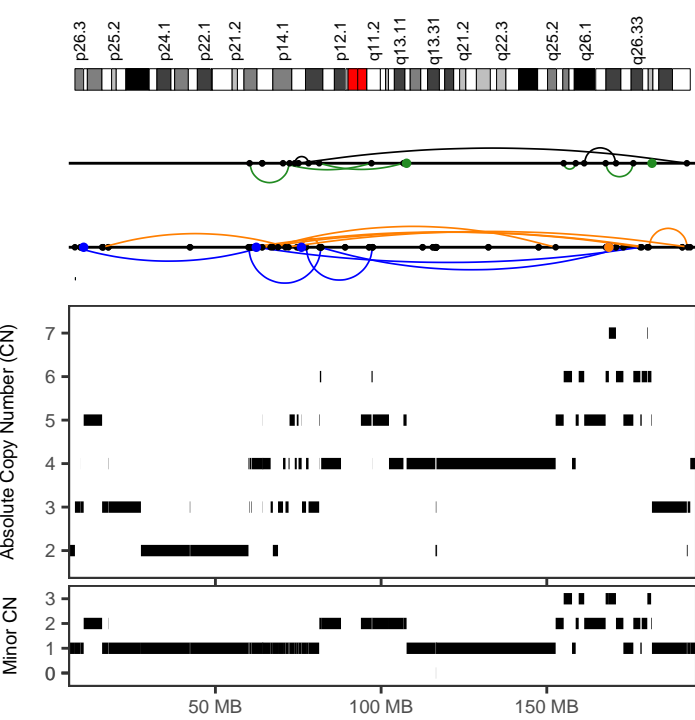

AOCs-108	
Cancer type	Ovary-AdenoCA
Position	3:7603269-193289152
Type	With other complex events
Interleaved intrachr. SVs	20
Total SVs (intrachr. + transl.)	27
SV types	DEL: 7; DUP: 6; h2hiINV: 3; t2tiINV: 4; TRA: 7
SVs in sample	415
Oscillating CN (2 and 3 states)	7, 27
CN segments	77
FDR fragment joints	0.64
FDR chr. breakp. enrich.	0
Linked to chrs	
Purity, ploidy	0.7, 3.64

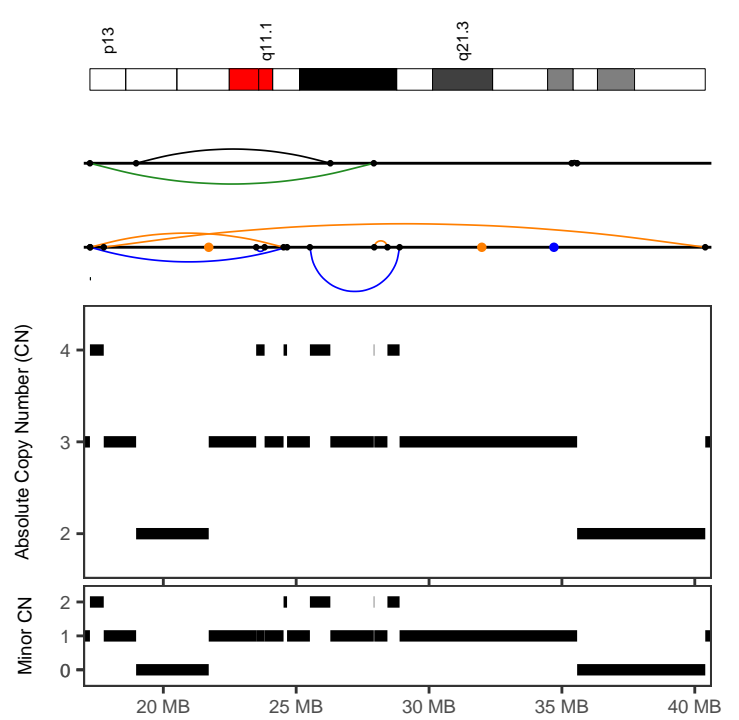

AOCs-111	
Cancer type	Ovary-AdenoCA
Position	21:17237944-40394460
Type	After polyploidization
Interleaved intrachr. SVs	6
Total SVs (intrachr. + transl.)	9
SV types	DEL: 2; DUP: 2; h2hiINV: 1; t2tiINV: 1; TRA: 3
SVs in sample	106
Oscillating CN (2 and 3 states)	11, 16
CN segments	16
FDR fragment joints	0.91
FDR chr. breakp. enrich.	0
Linked to chrs	19:28894477-56155201;
Purity, ploidy	0.62, 3.09

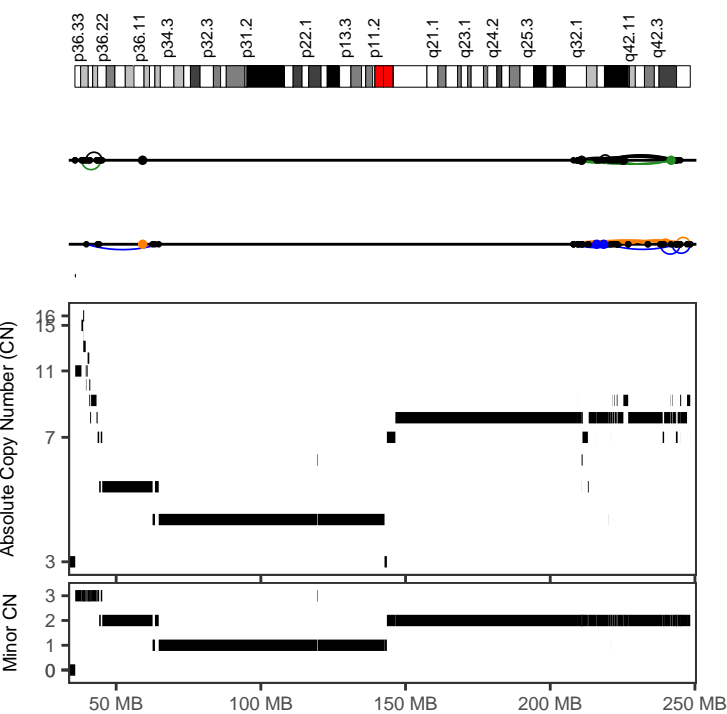

AOCs-113	
Cancer type	Ovary-AdenoCA
Position	1:208032015-248380796
Type	With other complex events
Interleaved intrachr. SVs	36
Total SVs (intrachr. + transl.)	41
SV types	DEL: 14; DUP: 6; h2hiINV: 9; t2tiINV: 7; TRA: 5
SVs in sample	163
Oscillating CN (2 and 3 states)	9, 24
CN segments	41
FDR fragment joints	0.59
FDR chr. breakp. enrich.	0
Linked to chrs	
Purity, ploidy	0.72, 4.33

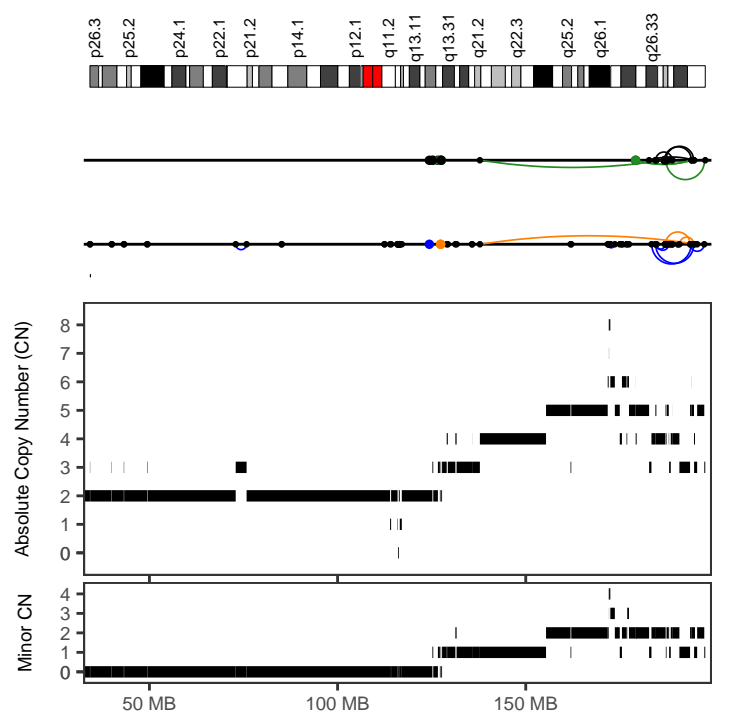

AOCs-116	
Cancer type	Ovary-AdenoCA
Position	3:137813498-197700924
Type	With other complex events
Interleaved intrachr. SVs	21
Total SVs (intrachr. + transl.)	24
SV types	DEL: 5; DUP: 6; h2hiINV: 5; t2tiINV: 5; TRA: 3
SVs in sample	481
Oscillating CN (2 and 3 states)	7, 10
CN segments	42
FDR fragment joints	1
FDR chr. breakp. enrich.	0
Linked to chrs	
Purity, ploidy	0.67, 2.63

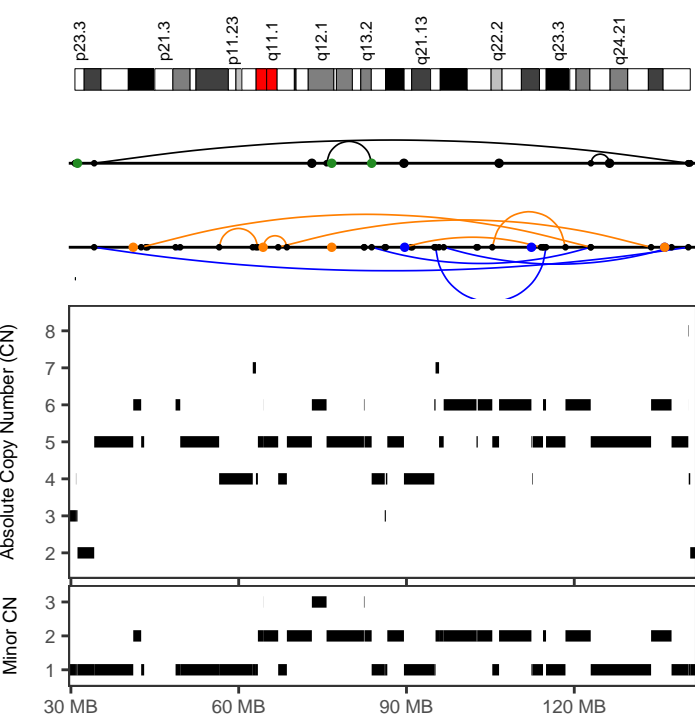

AOCs-117

<i>Cancer type</i>	Ovary-AdenoCA
<i>Position</i>	8:42562155-137393245
<i>Type</i>	With other complex events
<i>Interleaved intrachr. SVs</i>	10
<i>Total SVs (intrachr. + transl.)</i>	22
<i>SV types</i>	DEL: 5; DUP: 4; h2hINV: 1; t2tINV: 0; TRA: 12
<i>SVs in sample</i>	333
<i>Oscillating CN (2 and 3 states)</i>	7, 20
<i>CN segments</i>	37
<i>FDR fragment joints</i>	0.48
<i>FDR chr. breakp. enrich.</i>	0
<i>Linked to chrs</i>	2:22291212-238932055;20:34757165-60260320 3:202871-63948255;
<i>Purity, ploidy</i>	0.88, 3.36

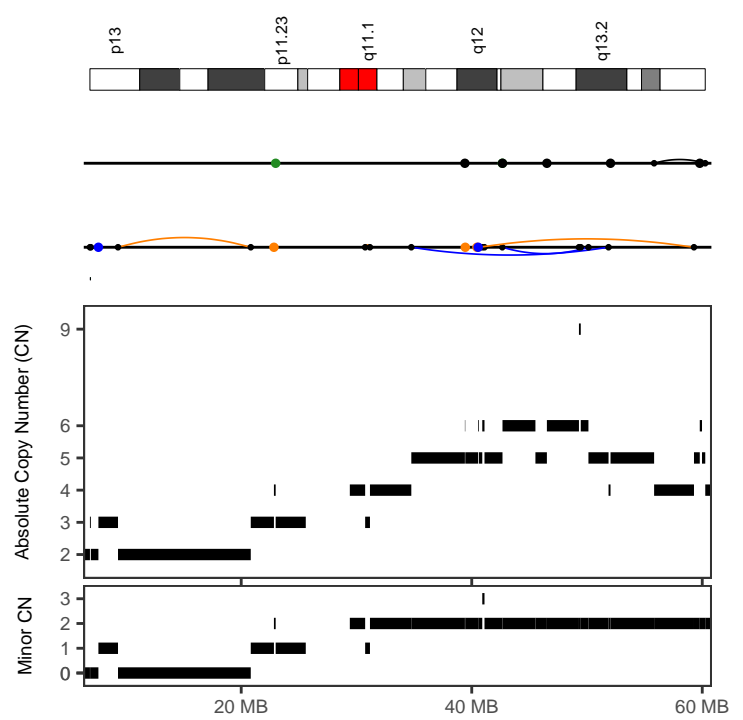

AOCs-117

<i>Cancer type</i>	Ovary-AdenoCA
<i>Position</i>	20:34757165-60260321
<i>Type</i>	With other complex events
<i>Interleaved intrachr. SVs</i>	3
<i>Total SVs (intrachr. + transl.)</i>	12
<i>SV types</i>	DEL: 1; DUP: 1; h2hINV: 1; t2tINV: 0; TRA: 9
<i>SVs in sample</i>	333
<i>Oscillating CN (2 and 3 states)</i>	10, 10
<i>CN segments</i>	20
<i>FDR fragment joints</i>	0.84
<i>FDR chr. breakp. enrich.</i>	0
<i>Linked to chrs</i>	
<i>Purity, ploidy</i>	0.88, 3.36

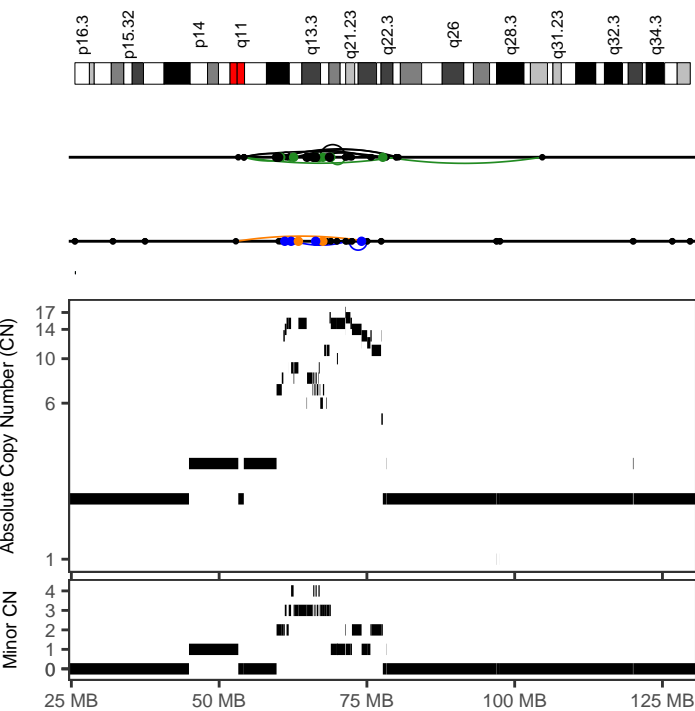

AOCs-142

<i>Cancer type</i>	Ovary-AdenoCA
<i>Position</i>	4:52826977-104671727
<i>Type</i>	With other complex events
<i>Interleaved intrachr. SVs</i>	22
<i>Total SVs (intrachr. + transl.)</i>	41
<i>SV types</i>	DEL: 3; DUP: 3; h2hINV: 10; t2tINV: 6; TRA: 19
<i>SVs in sample</i>	587
<i>Oscillating CN (2 and 3 states)</i>	7, 8
<i>CN segments</i>	52
<i>FDR fragment joints</i>	0.48
<i>FDR chr. breakp. enrich.</i>	0.03
<i>Linked to chrs</i>	
<i>Purity, ploidy</i>	0.4, 3.64

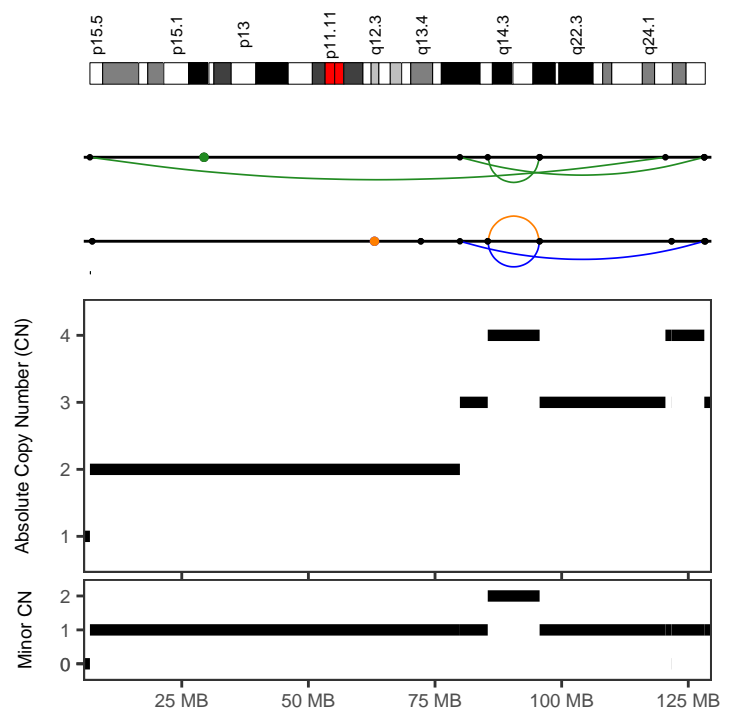

AOCs-153

<i>Cancer type</i>	Ovary-AdenoCA
<i>Position</i>	11:6869185-128159617
<i>Type</i>	After polyploidization
<i>Interleaved intrachr. SVs</i>	3
<i>Total SVs (intrachr. + transl.)</i>	10
<i>SV types</i>	DEL: 1; DUP: 2; h2hINV: 0; t2tINV: 3; TRA: 4
<i>SVs in sample</i>	194
<i>Oscillating CN (2 and 3 states)</i>	7, 8
<i>CN segments</i>	8
<i>FDR fragment joints</i>	0.59
<i>FDR chr. breakp. enrich.</i>	0.1
<i>Linked to chrs</i>	1:78956017-180480315;3:73753832-116449819
<i>Purity, ploidy</i>	0.71, 1.89

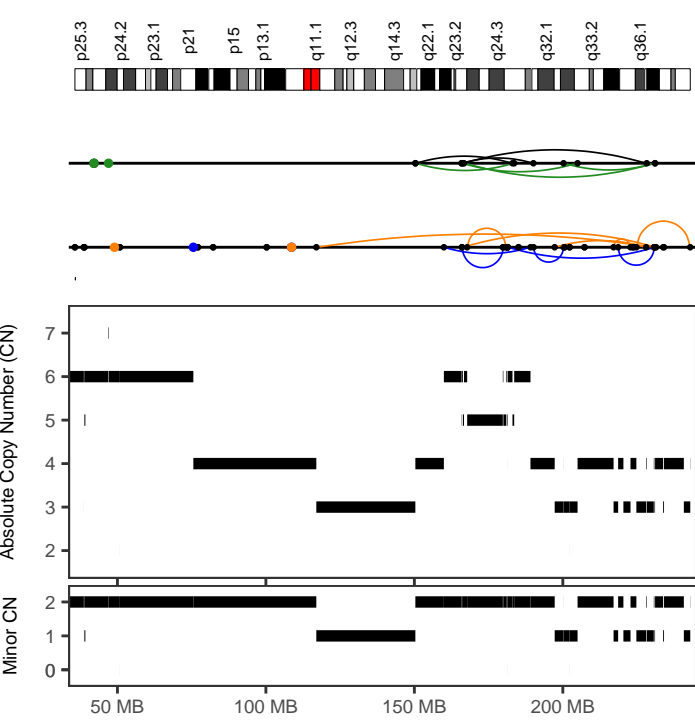

AOCs-155	
Cancer type	Ovary-AdenoCA
Position	2:116979827-242917384
Type	With other complex events
Interleaved intrachr. SVs	19
Total SVs (intrachr. + transl.)	19
SV types	DEL: 6; DUP: 6; h2hiINV: 3; t2tiINV: 4; TRA: 0
SVs in sample	268
Oscillating CN (2 and 3 states)	16, 21
CN segments	40
FDR fragment joints	0.78
FDR chr. breakp. enrich.	0
Linked to chrs	
Purity, ploidy	0.81, 3.71

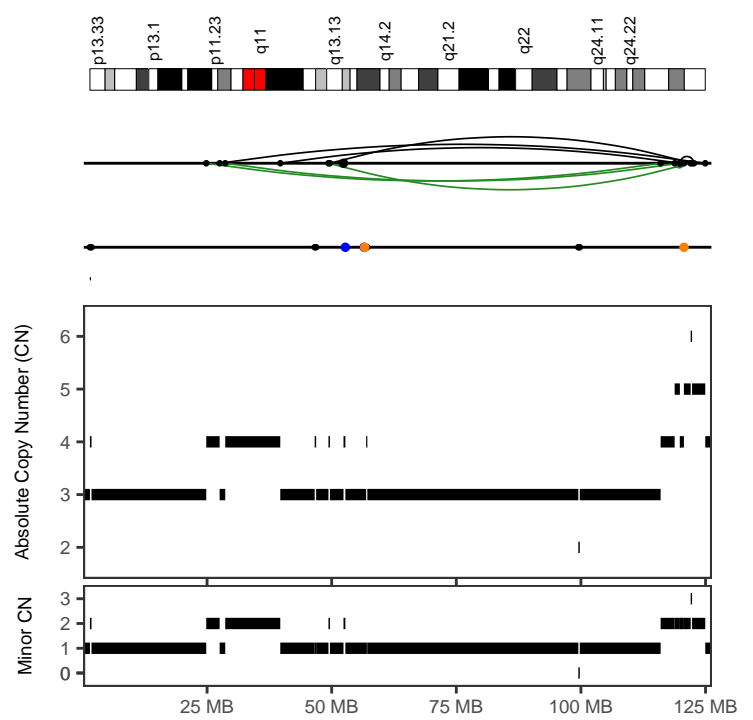

AOCs-159	
Cancer type	Ovary-AdenoCA
Position	12:24836900-124945298
Type	With other complex events
Interleaved intrachr. SVs	8
Total SVs (intrachr. + transl.)	13
SV types	DEL: 0; DUP: 0; h2hiINV: 4; t2tiINV: 4; TRA: 5
SVs in sample	259
Oscillating CN (2 and 3 states)	12, 23
CN segments	23
FDR fragment joints	0.46
FDR chr. breakp. enrich.	0.4
Linked to chrs	7:66581838-110075762;
Purity, ploidy	0.65, 2.93

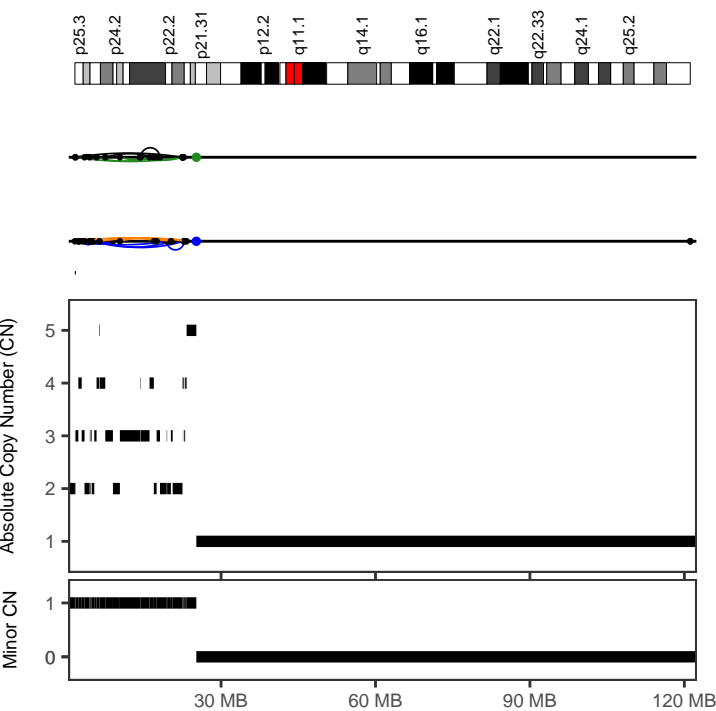

AOCs-160	
Cancer type	Ovary-AdenoCA
Position	6:1616031-23308796
Type	With other complex events
Interleaved intrachr. SVs	18
Total SVs (intrachr. + transl.)	18
SV types	DEL: 4; DUP: 6; h2hiINV: 3; t2tiINV: 5; TRA: 0
SVs in sample	172
Oscillating CN (2 and 3 states)	9, 22
CN segments	37
FDR fragment joints	0.84
FDR chr. breakp. enrich.	0
Linked to chrs	
Purity, ploidy	0.85, 1.76

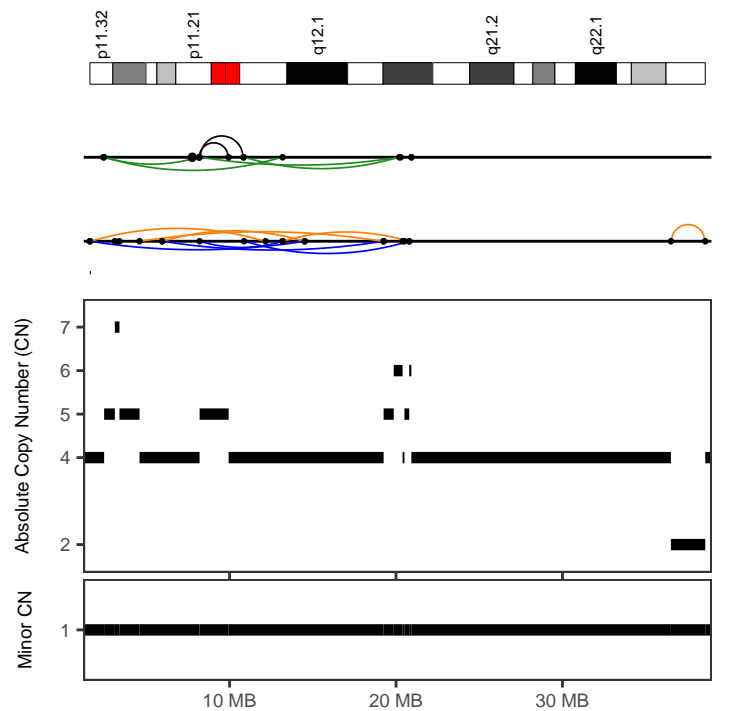

AOCs-162	
Cancer type	Ovary-AdenoCA
Position	18:1605416-20794812
Type	With other complex events
Interleaved intrachr. SVs	14
Total SVs (intrachr. + transl.)	15
SV types	DEL: 4; DUP: 4; h2hiINV: 2; t2tiINV: 4; TRA: 1
SVs in sample	172
Oscillating CN (2 and 3 states)	7, 7
CN segments	14
FDR fragment joints	0.88
FDR chr. breakp. enrich.	0
Linked to chrs	
Purity, ploidy	0.79, 3.31

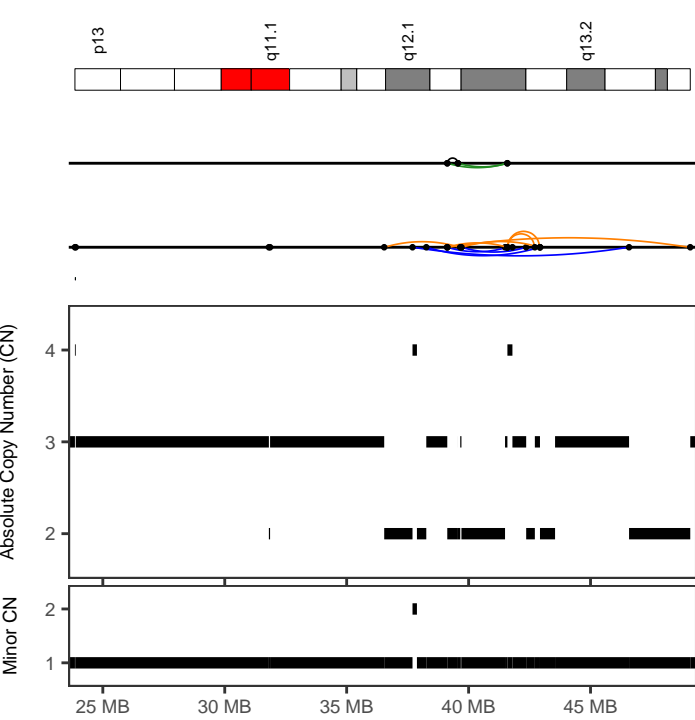

AOCs-166	
Cancer type	Ovary-AdenoCA
Position	22:36538809-49089280
Type	With other complex events
Interleaved intrachr. SVs	14
Total SVs (intrachr. + transl.)	14
SV types	DEL: 6; DUP: 5; h2hiINV: 1; t2tiINV: 2; TRA: 0
SVs in sample	170
Oscillating CN (2 and 3 states)	8, 16
CN segments	18
FDR fragment joints	0.59
FDR chr. breakp. enrich.	0
Linked to chrs	
Purity, ploidy	0.77, 3.46

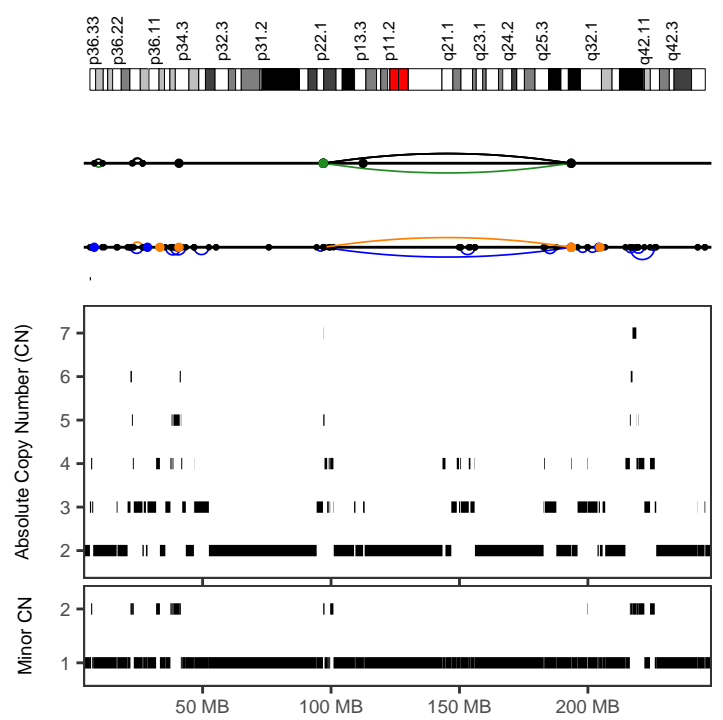

AOCs-169	
Cancer type	Ovary-AdenoCA
Position	1:94394953-193703467
Type	With other complex events
Interleaved intrachr. SVs	7
Total SVs (intrachr. + transl.)	20
SV types	DEL: 1; DUP: 2; h2hiINV: 3; t2tiINV: 1; TRA: 13
SVs in sample	413
Oscillating CN (2 and 3 states)	8, 10
CN segments	32
FDR fragment joints	0.74
FDR chr. breakp. enrich.	0
Linked to chrs	4:67409369-77723303;
Purity, ploidy	0.65, 2.07

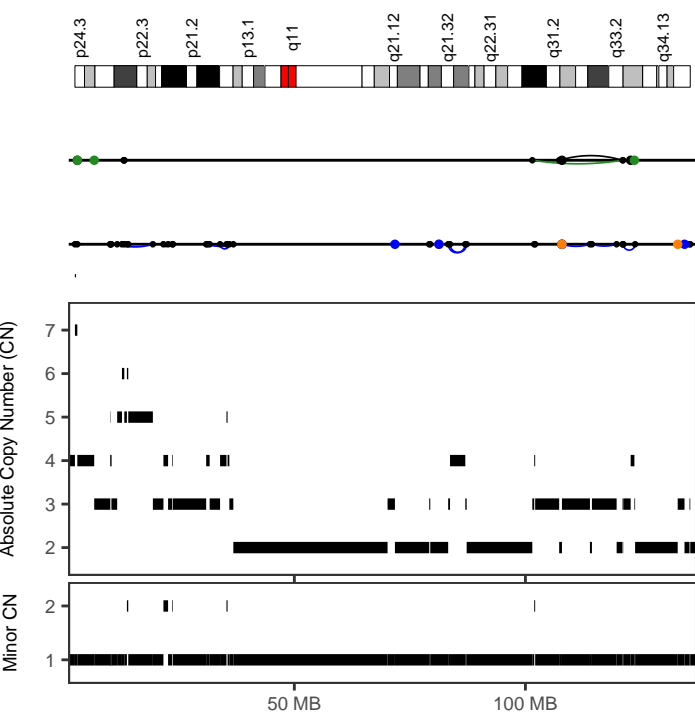

AOCs-169	
Cancer type	Ovary-AdenoCA
Position	9:12691740-121121973
Type	With other complex events
Interleaved intrachr. SVs	3
Total SVs (intrachr. + transl.)	13
SV types	DEL: 0; DUP: 2; h2hiINV: 2; t2tiINV: 2; TRA: 7
SVs in sample	413
Oscillating CN (2 and 3 states)	8, 30
CN segments	34
FDR fragment joints	0.64
FDR chr. breakp. enrich.	0
Linked to chrs	13:23398289-85684635;20:4534875-59811572
Purity, ploidy	0.65, 2.07

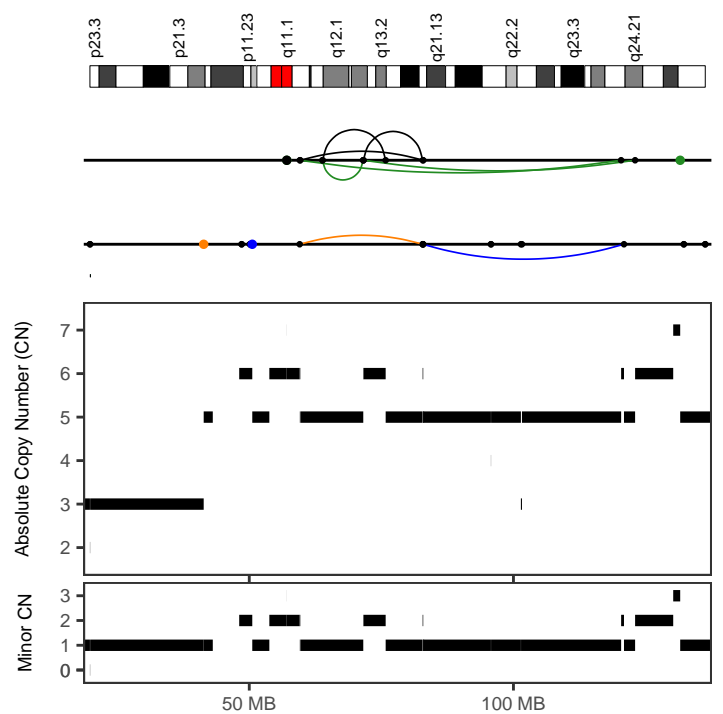

0c1a2e7d-e7e4-481e-a012-ef214c444497	
Cancer type	Ovary-AdenoCA
Position	8:59542153-123021272
Type	After polyploidization
Interleaved intrachr. SVs	8
Total SVs (intrachr. + transl.)	8
SV types	DEL: 1; DUP: 1; h2hiINV: 3; t2tiINV: 3; TRA: 0
SVs in sample	174
Oscillating CN (2 and 3 states)	11, 11
CN segments	18
FDR fragment joints	0.64
FDR chr. breakp. enrich.	0
Linked to chrs	
Purity, ploidy	0.9, 2.97

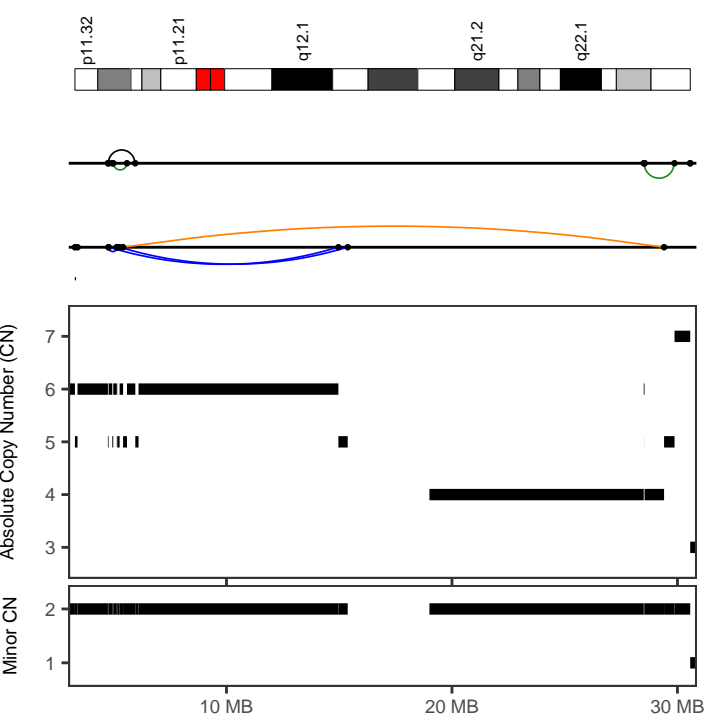

0c1a2e7d-e7e4-481e-a012-ef214c444497

Cancer type	Ovary-AdenoCA
Position	18:4742587-29869159
Type	After polyploidization
Interleaved intrachr. SVs	8
Total SVs (intrachr. + transl.)	8
SV types	DEL: 1; DUP: 3; h2hiINV: 2; t2tiINV: 2; TRA: 0
SVs in sample	174
Oscillating CN (2 and 3 states)	15, 15
CN segments	21
FDR fragment joints	0.84
FDR chr. breakp. enrich.	0.02
Linked to chrs	
Purity, ploidy	0.9, 2.97

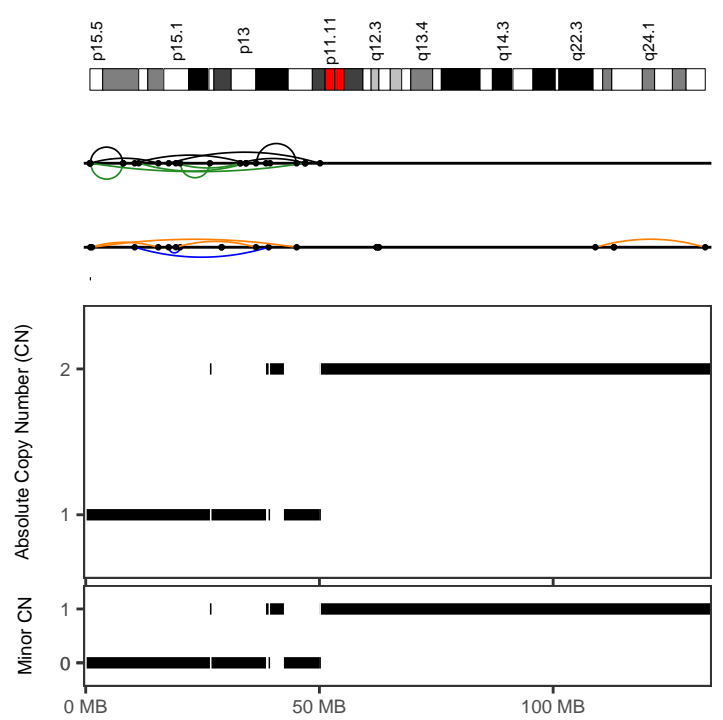

30b8f4cd-9245-4496-a8a8-c3e59093bc0a

Cancer type	Ovary-AdenoCA
Position	11:898947-50134754
Type	Canonical without polyploidization
Interleaved intrachr. SVs	17
Total SVs (intrachr. + transl.)	17
SV types	DEL: 3; DUP: 2; h2hiINV: 6; t2tiINV: 6; TRA: 0
SVs in sample	206
Oscillating CN (2 and 3 states)	9, 9
CN segments	9
FDR fragment joints	0.59
FDR chr. breakp. enrich.	0
Linked to chrs	
Purity, ploidy	0.9, 1.74

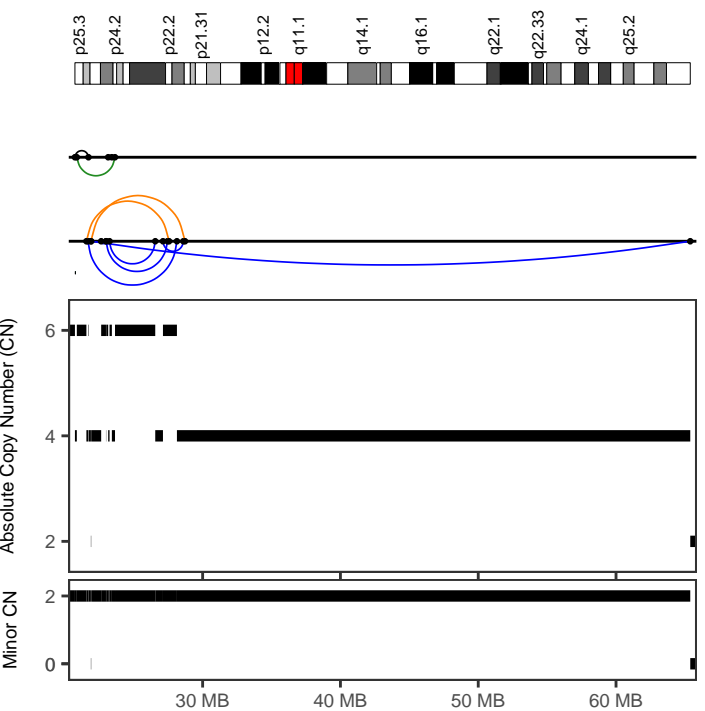

4b930a10-4b12-4428-84f9-3255b4a3bc4f

Cancer type	Ovary-AdenoCA
Position	6:20732385-65386033
Type	Before polyploidization
Interleaved intrachr. SVs	10
Total SVs (intrachr. + transl.)	10
SV types	DEL: 2; DUP: 5; h2hiINV: 2; t2tiINV: 1; TRA: 0
SVs in sample	78
Oscillating CN (2 and 3 states)	11, 18
CN segments	18
FDR fragment joints	0.59
FDR chr. breakp. enrich.	0.03
Linked to chrs	
Purity, ploidy	0.78, 3.15

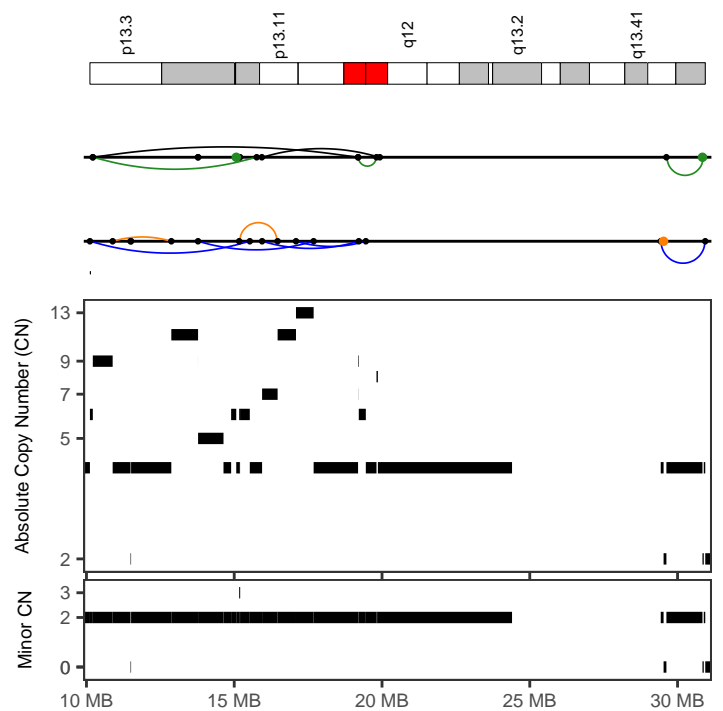

4b930a10-4b12-4428-84f9-3255b4a3bc4f

Cancer type	Ovary-AdenoCA
Position	19:10117072-19925765
Type	With other complex events
Interleaved intrachr. SVs	10
Total SVs (intrachr. + transl.)	11
SV types	DEL: 1; DUP: 4; h2hiINV: 2; t2tiINV: 3; TRA: 1
SVs in sample	78
Oscillating CN (2 and 3 states)	7, 7
CN segments	26
FDR fragment joints	0.64
FDR chr. breakp. enrich.	0
Linked to chrs	
Purity, ploidy	0.78, 3.15

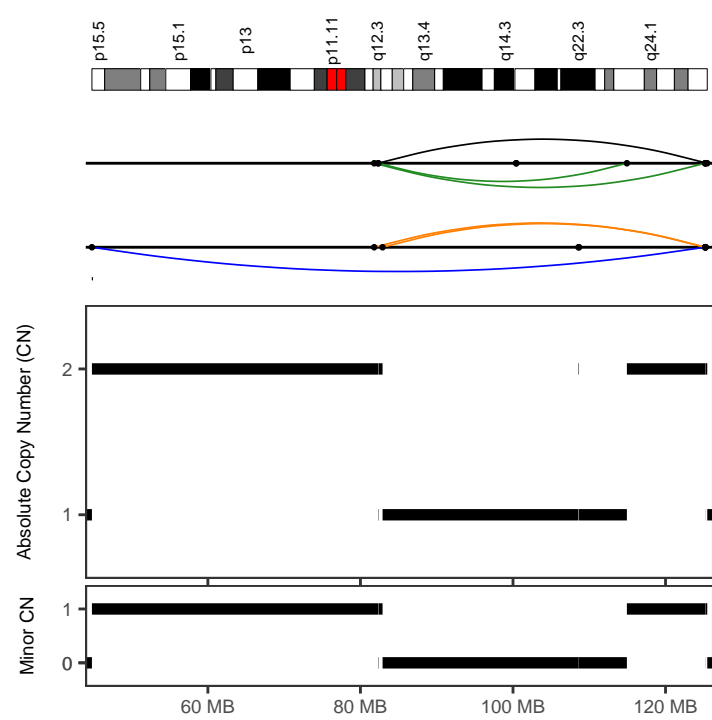
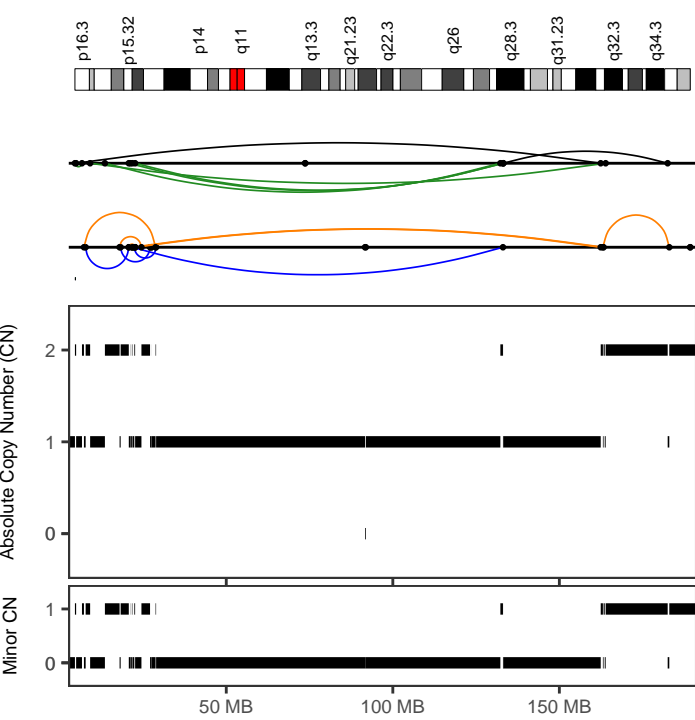

4c18d9cf-4af4-4a86-8b1c-f78795fbbd7e

Cancer type	Ovary-AdenoCA
Position	4:4561511-183003967
Type	Canonical without polyploidization
Interleaved intrachr. SVs	19
Total SVs (intrachr. + transl.)	19
SV types	DEL: 6; DUP: 5; h2hINV: 3; t2tINV: 5; TRA: 0
SVs in sample	96
Oscillating CN (2 and 3 states)	22, 35
CN segments	35
FDR fragment joints	0.84
FDR chr. breakp. enrich.	0
Linked to chrs	
Purity, ploidy	0.83, 1.77

4c18d9cf-4af4-4a86-8b1c-f78795fbbd7e

Cancer type	Ovary-AdenoCA
Position	11:44797680-125468262
Type	Canonical without polyploidization
Interleaved intrachr. SVs	7
Total SVs (intrachr. + transl.)	7
SV types	DEL: 2; DUP: 1; h2hINV: 2; t2tINV: 2; TRA: 0
SVs in sample	96
Oscillating CN (2 and 3 states)	12, 12
CN segments	12
FDR fragment joints	0.95
FDR chr. breakp. enrich.	0.06
Linked to chrs	
Purity, ploidy	0.83, 1.77

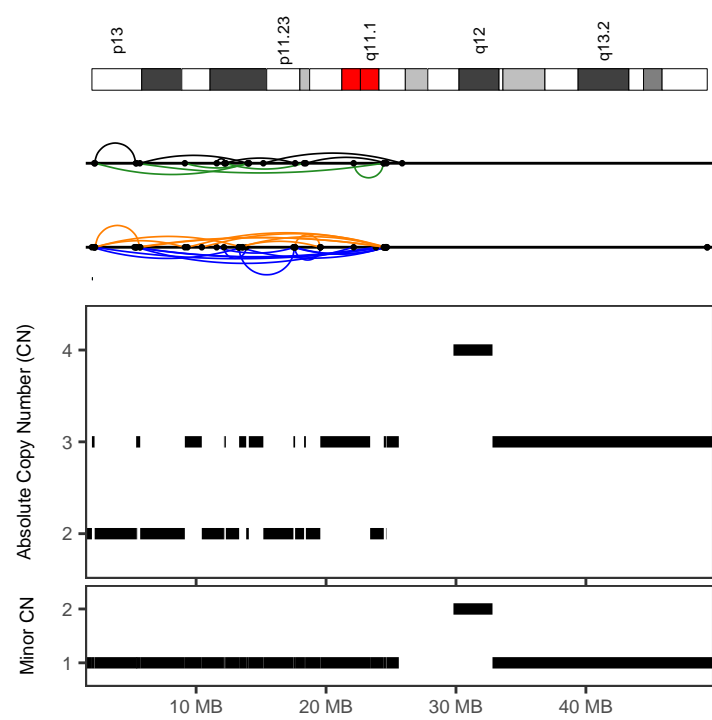
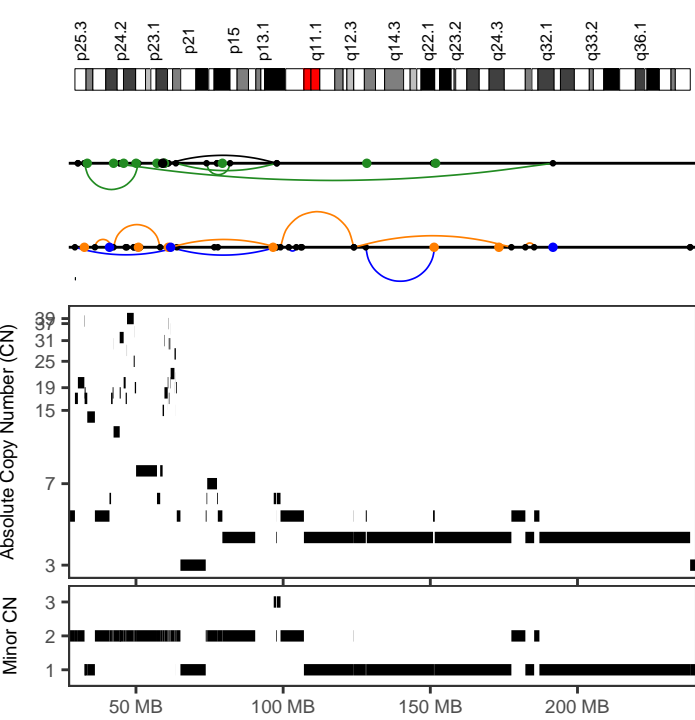

5c127332-5ca0-45f1-a5ac-4876ad94e491

Cancer type	Ovary-AdenoCA
Position	2:29255147-191672689
Type	With other complex events
Interleaved intrachr. SVs	10
Total SVs (intrachr. + transl.)	30
SV types	DEL: 3; DUP: 3; h2hINV: 1; t2tINV: 3; TRA: 20
SVs in sample	318
Oscillating CN (2 and 3 states)	12, 15
CN segments	65
FDR fragment joints	0.83
FDR chr. breakp. enrich.	0
Linked to chrs	10:4028896-29263432;7:1928595-38075627
Purity, ploidy	0.8, 3.95

62379be5-13f0-474b-94d3-6f944ec4ee96

Cancer type	Ovary-AdenoCA
Position	20:1979378-25856531
Type	Canonical without polyploidization
Interleaved intrachr. SVs	33
Total SVs (intrachr. + transl.)	33
SV types	DEL: 10; DUP: 12; h2hINV: 6; t2tINV: 5; TRA: 0
SVs in sample	216
Oscillating CN (2 and 3 states)	29, 30
CN segments	30
FDR fragment joints	0.59
FDR chr. breakp. enrich.	0
Linked to chrs	
Purity, ploidy	0.94, 2.68

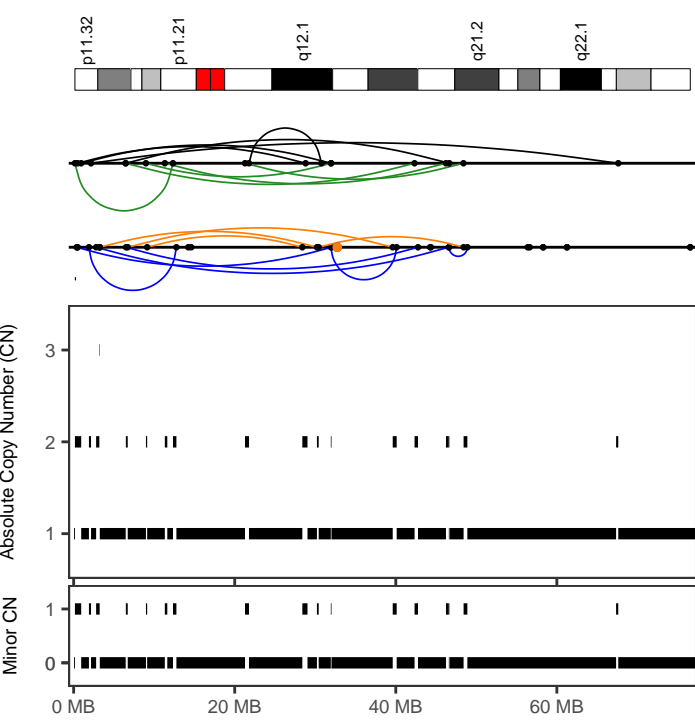

700e91bb-d675-41b2-bbbd-935767c7b447

<i>Cancer type</i>	Ovary-AdenoCA
<i>Position</i>	18:158944-67628538
<i>Type</i>	Canonical without polyploidization
<i>Interleaved intrachr. SVs</i>	20
<i>Total SVs (intrachr. + transl.)</i>	22
<i>SV types</i>	DEL: 4; DUP: 6; h2hINV: 5; t2tINV: 5; TRA: 2
<i>SVs in sample</i>	686
<i>Oscillating CN (2 and 3 states)</i>	31, 33
<i>CN segments</i>	37
<i>FDR fragment joints</i>	0.96
<i>FDR chr. breakp. enrich.</i>	0.04
<i>Linked to chrs</i>	6:9405680-153296807;
<i>Purity, ploidy</i>	0.8, 1.88

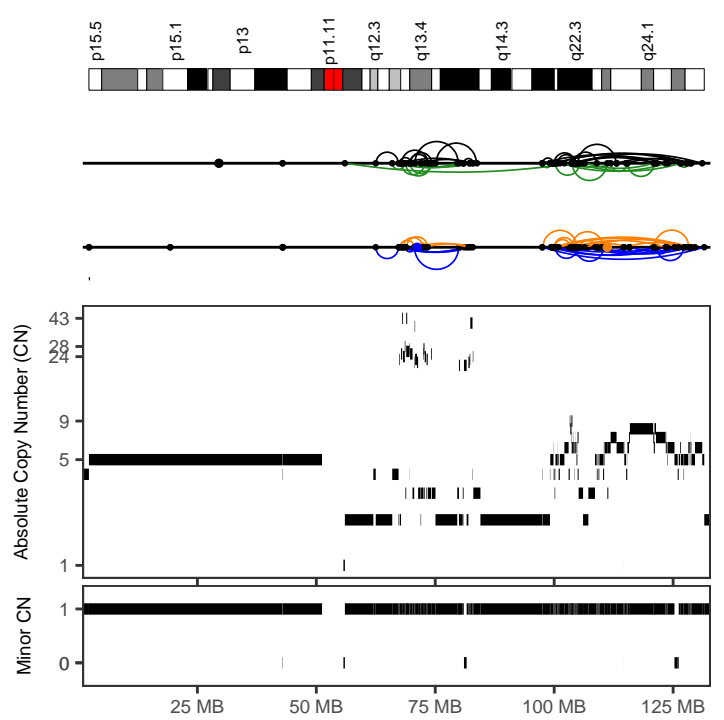

7ca97692-0bf5-4bbd-81ce-10a051d04bd5

<i>Cancer type</i>	Ovary-AdenoCA
<i>Position</i>	11:56003935-131544055
<i>Type</i>	With other complex events
<i>Interleaved intrachr. SVs</i>	63
<i>Total SVs (intrachr. + transl.)</i>	65
<i>SV types</i>	DEL: 16; DUP: 15; h2hINV: 16; t2tINV: 16; TRA: 2
<i>SVs in sample</i>	275
<i>Oscillating CN (2 and 3 states)</i>	11, 36
<i>CN segments</i>	152
<i>FDR fragment joints</i>	1
<i>FDR chr. breakp. enrich.</i>	0
<i>Linked to chrs</i>	
<i>Purity, ploidy</i>	0.96, 3.74

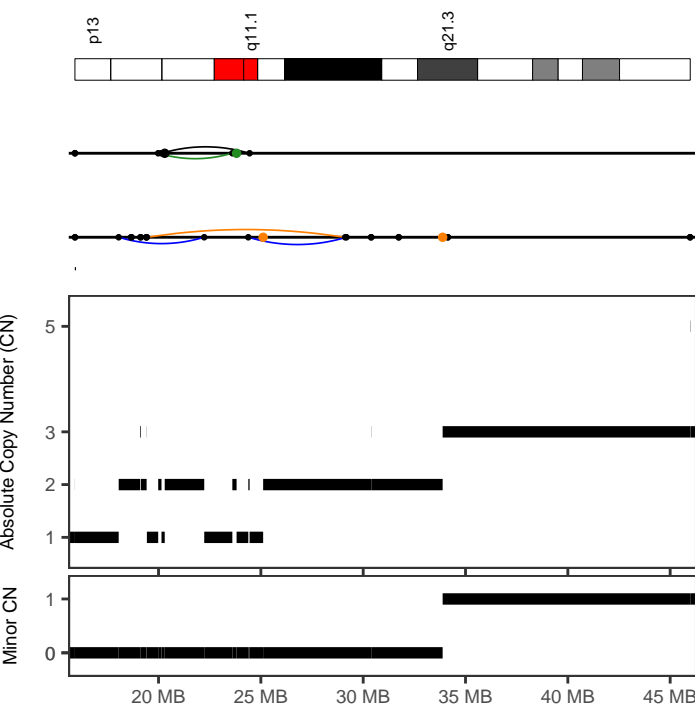

8a6d2ce3-cc57-451b-9b07-8263782aa23f

<i>Cancer type</i>	Ovary-AdenoCA
<i>Position</i>	21:18052703-29183847
<i>Type</i>	Canonical without polyploidization
<i>Interleaved intrachr. SVs</i>	5
<i>Total SVs (intrachr. + transl.)</i>	8
<i>SV types</i>	DEL: 1; DUP: 2; h2hINV: 1; t2tINV: 1; TRA: 3
<i>SVs in sample</i>	704
<i>Oscillating CN (2 and 3 states)</i>	11, 15
<i>CN segments</i>	15
<i>FDR fragment joints</i>	0.92
<i>FDR chr. breakp. enrich.</i>	0.01
<i>Linked to chrs</i>	2:23974041-152146531;
<i>Purity, ploidy</i>	0.76, 3.3

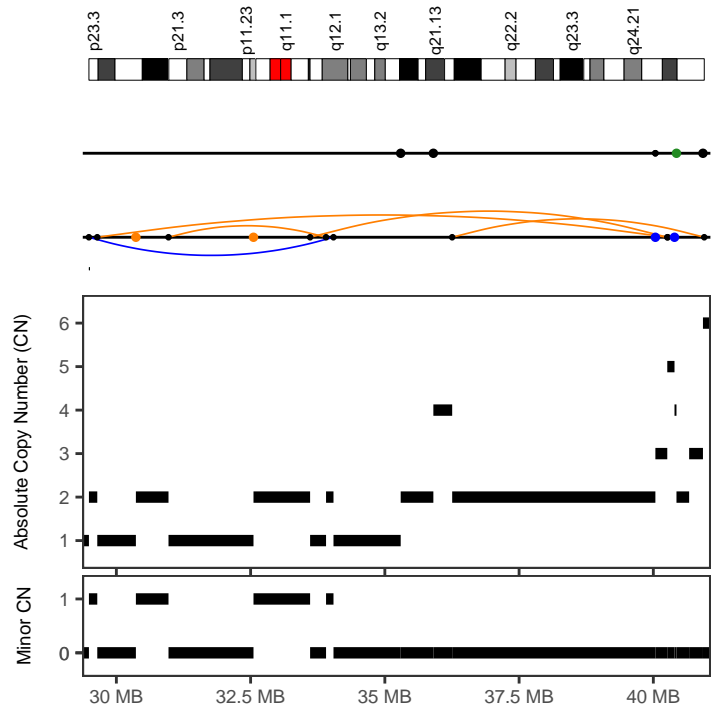

ba68f2cf-9271-41fd-9655-1fac7681f588

<i>Cancer type</i>	Ovary-AdenoCA
<i>Position</i>	8:29488947-40948299
<i>Type</i>	With other complex events
<i>Interleaved intrachr. SVs</i>	5
<i>Total SVs (intrachr. + transl.)</i>	13
<i>SV types</i>	DEL: 4; DUP: 1; h2hINV: 0; t2tINV: 0; TRA: 8
<i>SVs in sample</i>	204
<i>Oscillating CN (2 and 3 states)</i>	9, 9
<i>CN segments</i>	17
<i>FDR fragment joints</i>	0.36
<i>FDR chr. breakp. enrich.</i>	0.23
<i>Linked to chrs</i>	
<i>Purity, ploidy</i>	0.89, 3.23

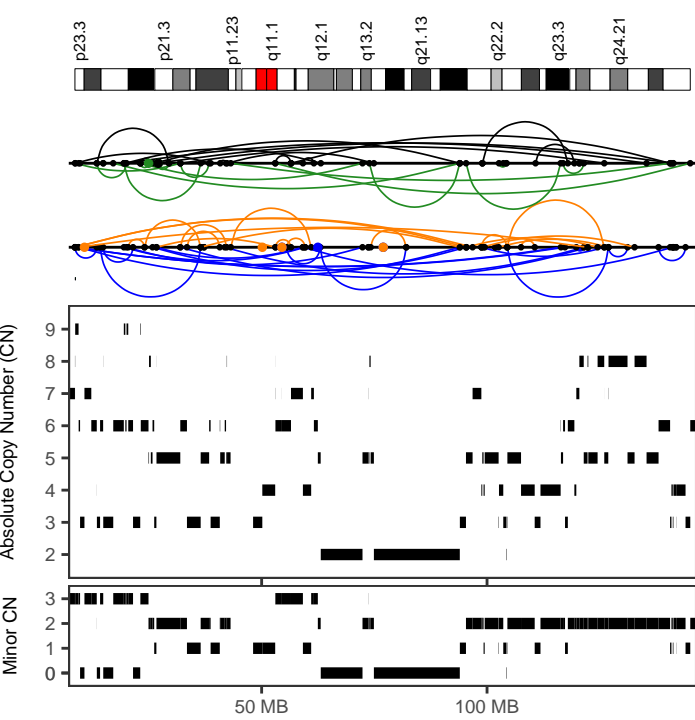

c435627c-159d-4a6d-a819-30abac24bf4d

Cancer type	Ovary-AdenoCA
Position	8:8571303-145086772
Type	With other complex events
Interleaved intrachr. SVs	67
Total SVs (intrachr. + transl.)	77
SV types	DEL: 19; DUP: 18; h2hINV: 15; t2tINV: 15; TRA: 10
SVs in sample	283
Oscillating CN (2 and 3 states)	7, 14
CN segments	117
FDR fragment joints	0.9
FDR chr. breakp. enrich.	0
Linked to chrs	3:15395276-169948381;
Purity, ploidy	0.94, 3.57

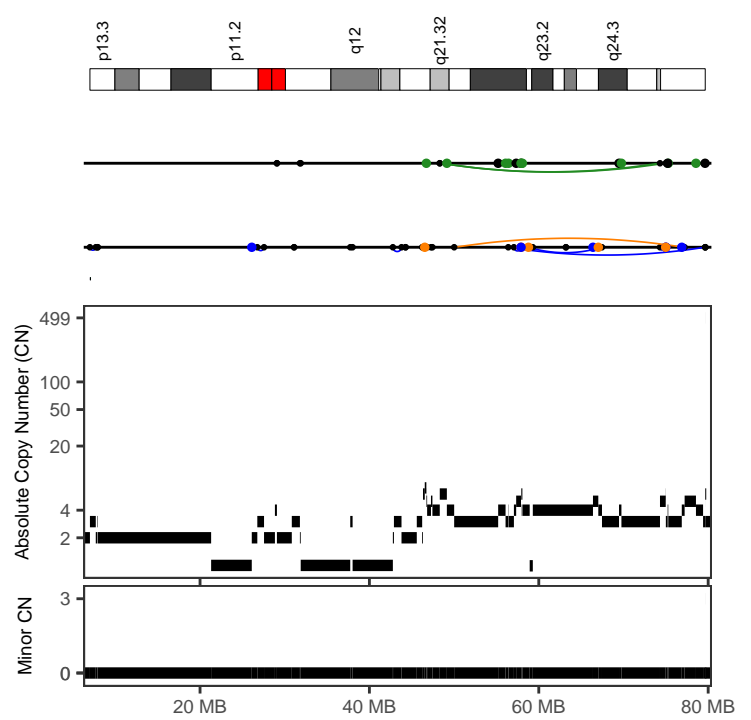

c9e28934-8379-4511-817c-d787f2c4ca3a

Cancer type	Ovary-AdenoCA
Position	17:48309481-79654739
Type	With other complex events
Interleaved intrachr. SVs	5
Total SVs (intrachr. + transl.)	28
SV types	DEL: 1; DUP: 2; h2hINV: 0; t2tINV: 2; TRA: 23
SVs in sample	377
Oscillating CN (2 and 3 states)	7, 10
CN segments	30
FDR fragment joints	0.64
FDR chr. breakp. enrich.	0
Linked to chrs	1:22012754-22205189;16:288679-70722743 2:18960070-230123603;
Purity, ploidy	0.84, 2.56

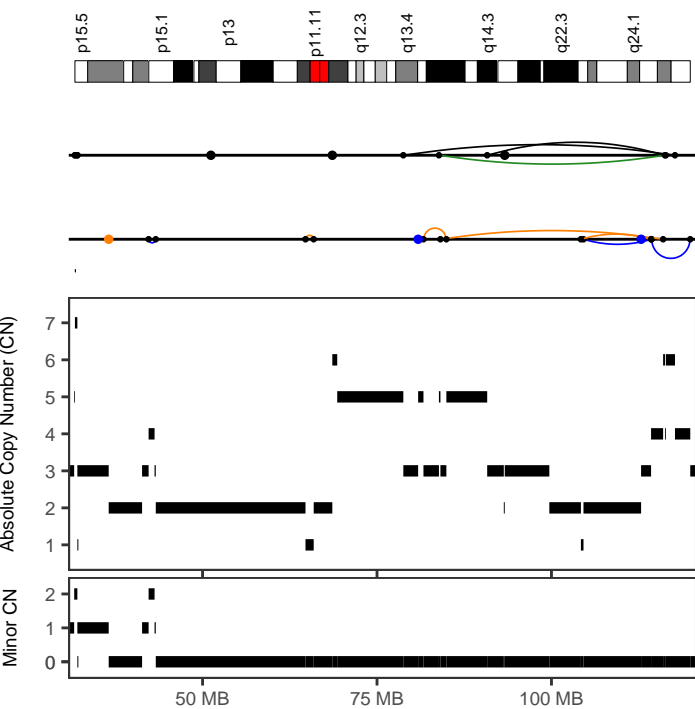

e9483296-cb91-497a-b955-39a3c3289dac

Cancer type	Ovary-AdenoCA
Position	11:78769716-119886055
Type	With other complex events
Interleaved intrachr. SVs	6
Total SVs (intrachr. + transl.)	9
SV types	DEL: 2; DUP: 1; h2hINV: 2; t2tINV: 1; TRA: 3
SVs in sample	126
Oscillating CN (2 and 3 states)	7, 8
CN segments	19
FDR fragment joints	0.91
FDR chr. breakp. enrich.	0
Linked to chrs	6:69991793-73854949;
Purity, ploidy	0.92, 2.78

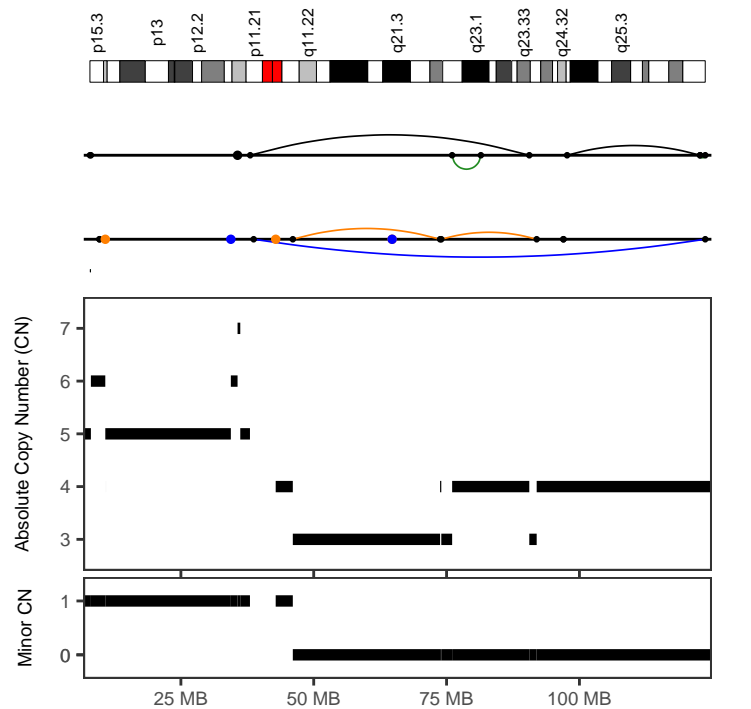

f0c353fd-947c-41e2-b643-3ecc0d69796c

Cancer type	Ovary-AdenoCA
Position	10:38043794-123678267
Type	After polyploidization
Interleaved intrachr. SVs	4
Total SVs (intrachr. + transl.)	7
SV types	DEL: 1; DUP: 1; h2hINV: 1; t2tINV: 1; TRA: 3
SVs in sample	288
Oscillating CN (2 and 3 states)	7, 8
CN segments	8
FDR fragment joints	1
FDR chr. breakp. enrich.	0.5
Linked to chrs	7:64898151-152863433;
Purity, ploidy	0.91, 4.11

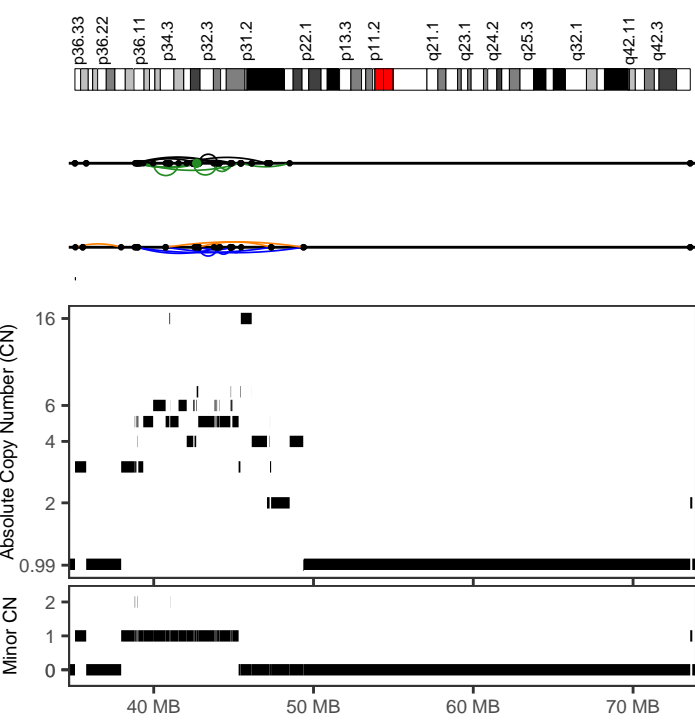

ICGC_0007	
Cancer type	Panc-AdenoCA
Position	1:38813433-49397759
Type	With other complex events
Interleaved intrachr. SVs	28
Total SVs (intrachr. + transl.)	29
SV types	DEL: 3; DUP: 8; h2hINV: 8; t2tINV: 9; TRA: 1
SVs in sample	82
Oscillating CN (2 and 3 states)	7, 13
CN segments	45
FDR fragment joints	0.59
FDR chr. breakp. enrich.	0
Linked to chrs	
Purity, ploidy	0.47, 1.83

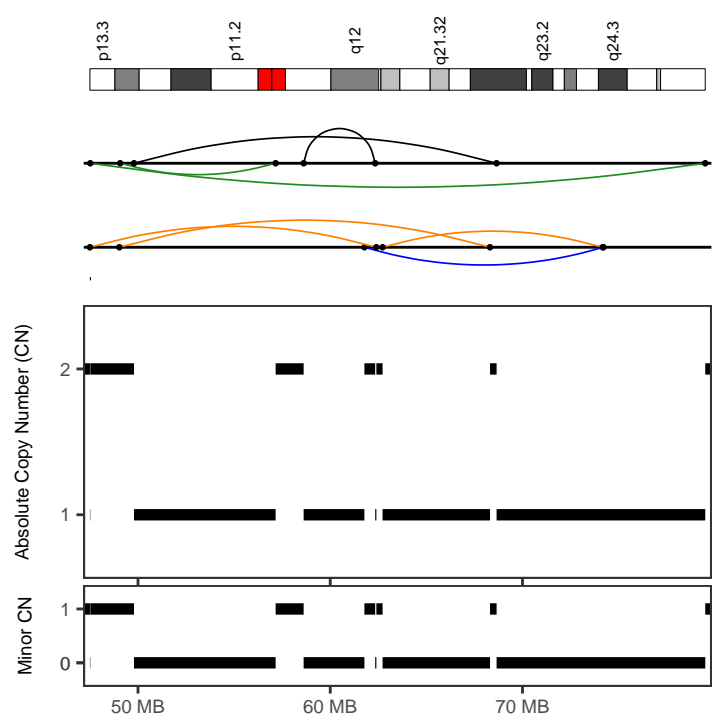

ICGC_0007	
Cancer type	Panc-AdenoCA
Position	17:47498985-79507305
Type	Canonical without polyploidization
Interleaved intrachr. SVs	8
Total SVs (intrachr. + transl.)	8
SV types	DEL: 3; DUP: 1; h2hINV: 2; t2tINV: 2; TRA: 0
SVs in sample	82
Oscillating CN (2 and 3 states)	12, 12
CN segments	12
FDR fragment joints	0.84
FDR chr. breakp. enrich.	0.01
Linked to chrs	
Purity, ploidy	0.47, 1.83

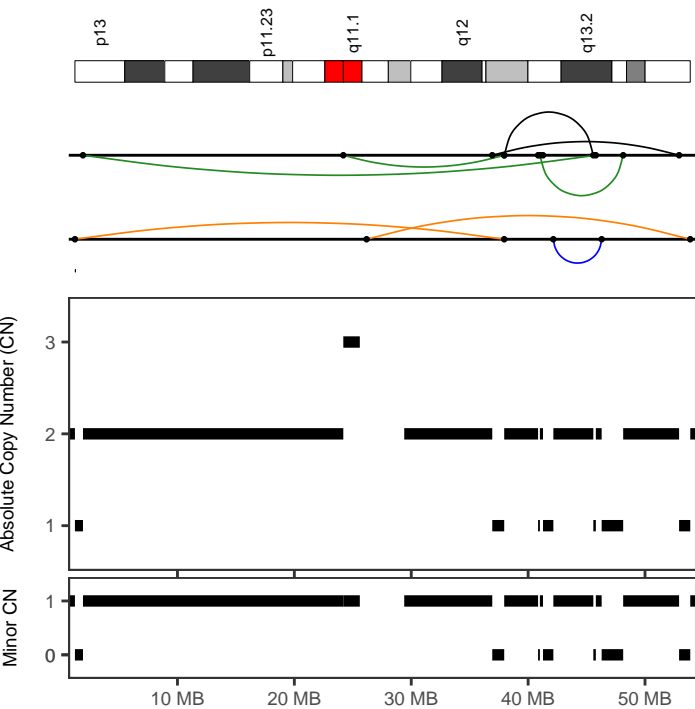

ICGC_0007	
Cancer type	Panc-AdenoCA
Position	20:1226919-53870564
Type	Canonical without polyploidization
Interleaved intrachr. SVs	9
Total SVs (intrachr. + transl.)	9
SV types	DEL: 2; DUP: 1; h2hINV: 3; t2tINV: 3; TRA: 0
SVs in sample	82
Oscillating CN (2 and 3 states)	13, 16
CN segments	16
FDR fragment joints	0.83
FDR chr. breakp. enrich.	0
Linked to chrs	
Purity, ploidy	0.47, 1.83

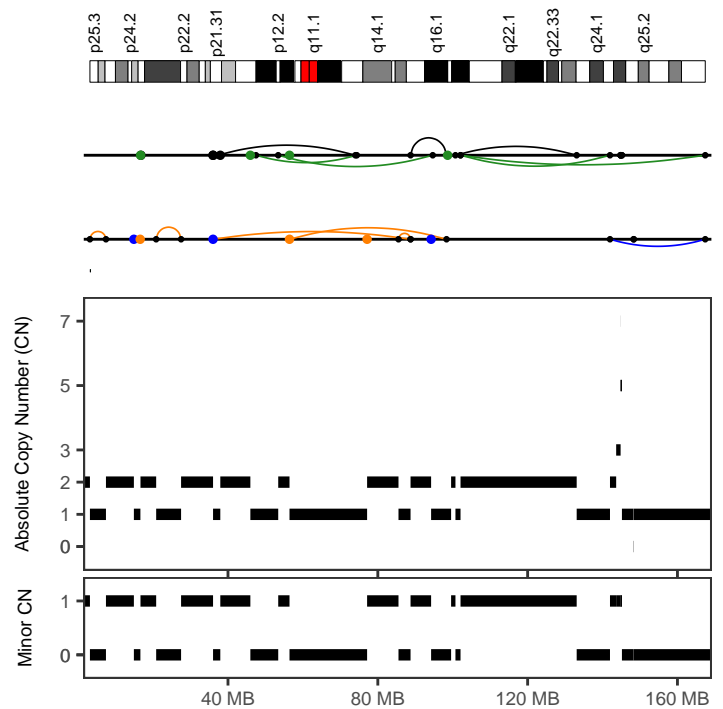

ICGC_0020	
Cancer type	Panc-AdenoCA
Position	6:36021238-98348848
Type	Canonical without polyploidization
Interleaved intrachr. SVs	7
Total SVs (intrachr. + transl.)	13
SV types	DEL: 3; DUP: 0; h2hINV: 2; t2tINV: 2; TRA: 6
SVs in sample	57
Oscillating CN (2 and 3 states)	9, 9
CN segments	9
FDR fragment joints	0.64
FDR chr. breakp. enrich.	0
Linked to chrs	11:2734690-58550647;
Purity, ploidy	0.54, 1.78

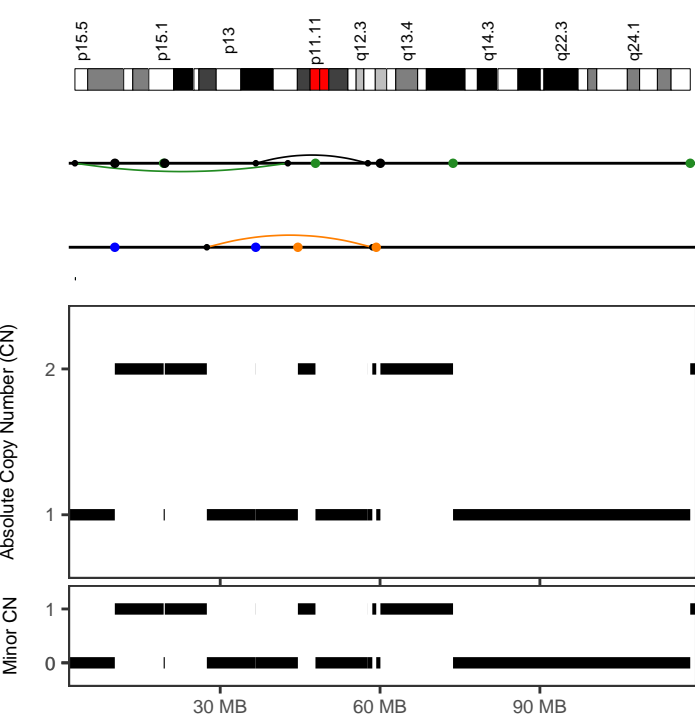

ICGC_0020	
Cancer type	Panc-AdenoCA
Position	11:2734690-58550648
Type	Canonical without polyploidization
Interleaved intrachr. SVs	3
Total SVs (intrachr. + transl.)	10
SV types	DEL: 1; DUP: 0; h2hINV: 1; t2tINV: 1; TRA: 7
SVs in sample	57
Oscillating CN (2 and 3 states)	12, 12
CN segments	12
FDR fragment joints	0.84
FDR chr. breakp. enrich.	0
Linked to chrs	
Purity, ploidy	0.54, 1.78

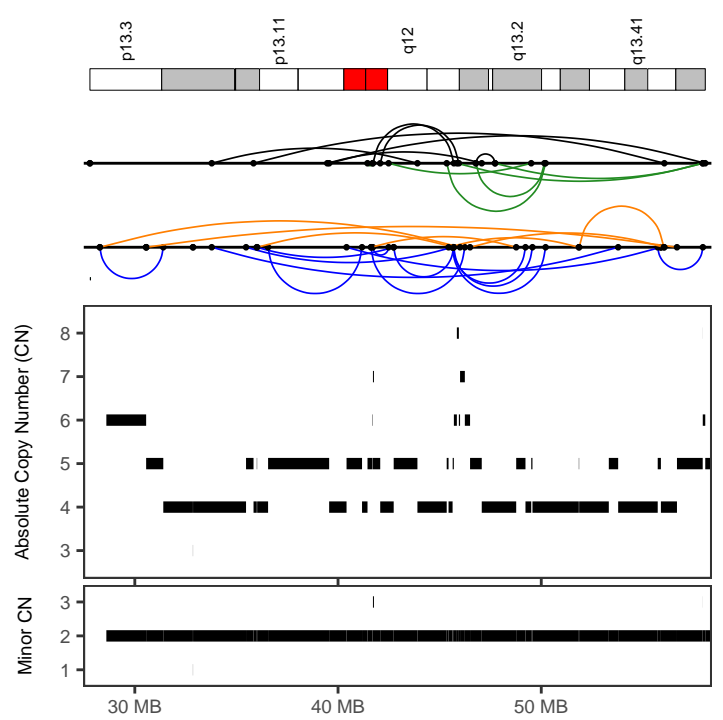

ICGC_0021	
Cancer type	Panc-AdenoCA
Position	19:28278241-58069967
Type	With other complex events
Interleaved intrachr. SVs	33
Total SVs (intrachr. + transl.)	33
SV types	DEL: 7; DUP: 13; h2hINV: 7; t2tINV: 6; TRA: 0
SVs in sample	162
Oscillating CN (2 and 3 states)	13, 17
CN segments	48
FDR fragment joints	0.59
FDR chr. breakp. enrich.	0
Linked to chrs	
Purity, ploidy	0.43, 2.88

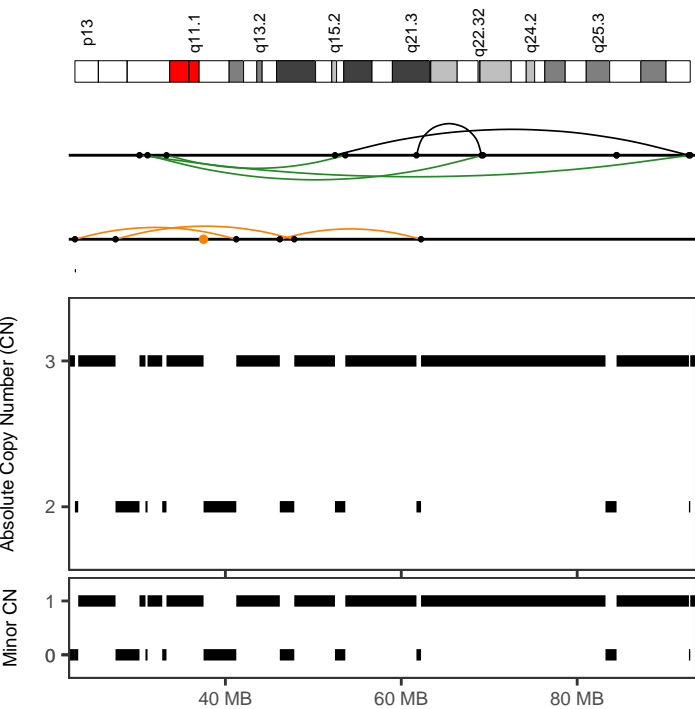

ICGC_0026	
Cancer type	Panc-AdenoCA
Position	15:22891529-92856416
Type	Canonical without polyploidization
Interleaved intrachr. SVs	8
Total SVs (intrachr. + transl.)	9
SV types	DEL: 3; DUP: 0; h2hINV: 2; t2tINV: 3; TRA: 1
SVs in sample	66
Oscillating CN (2 and 3 states)	20, 20
CN segments	20
FDR fragment joints	0.59
FDR chr. breakp. enrich.	0
Linked to chrs	
Purity, ploidy	0.62, 3.55

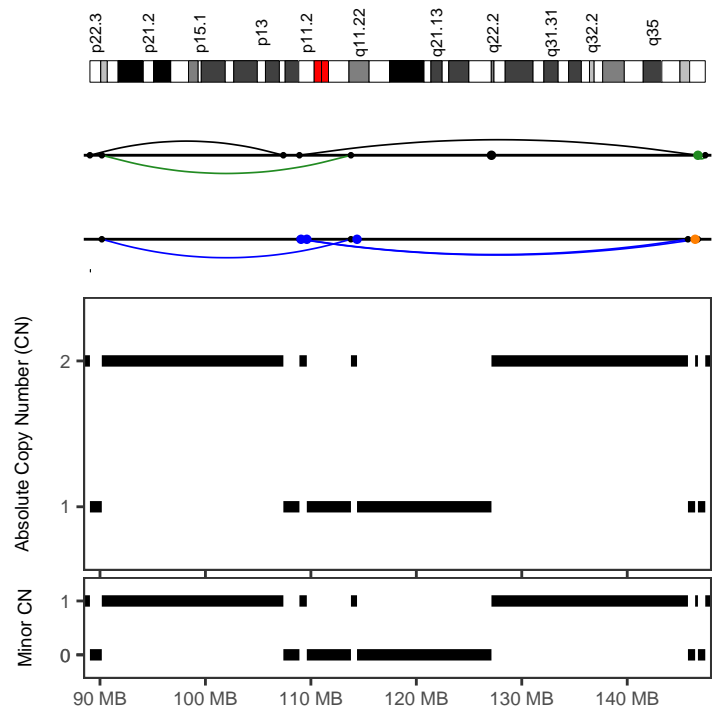

ICGC_0031	
Cancer type	Panc-AdenoCA
Position	7:89045625-146695947
Type	Canonical without polyploidization
Interleaved intrachr. SVs	6
Total SVs (intrachr. + transl.)	11
SV types	DEL: 0; DUP: 3; h2hINV: 2; t2tINV: 1; TRA: 5
SVs in sample	27
Oscillating CN (2 and 3 states)	10, 10
CN segments	10
FDR fragment joints	0.59
FDR chr. breakp. enrich.	0
Linked to chrs	3:20319589-174852805;
Purity, ploidy	0.42, 1.68

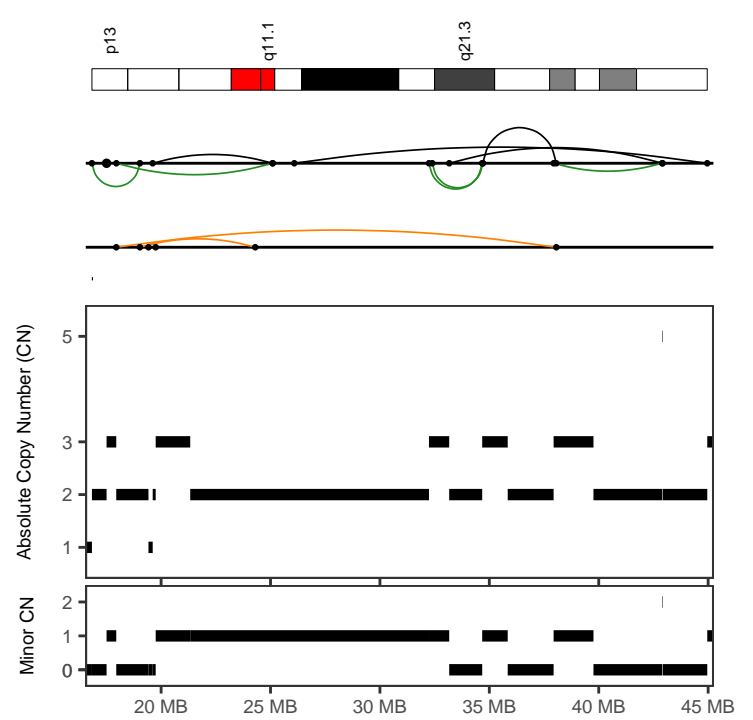
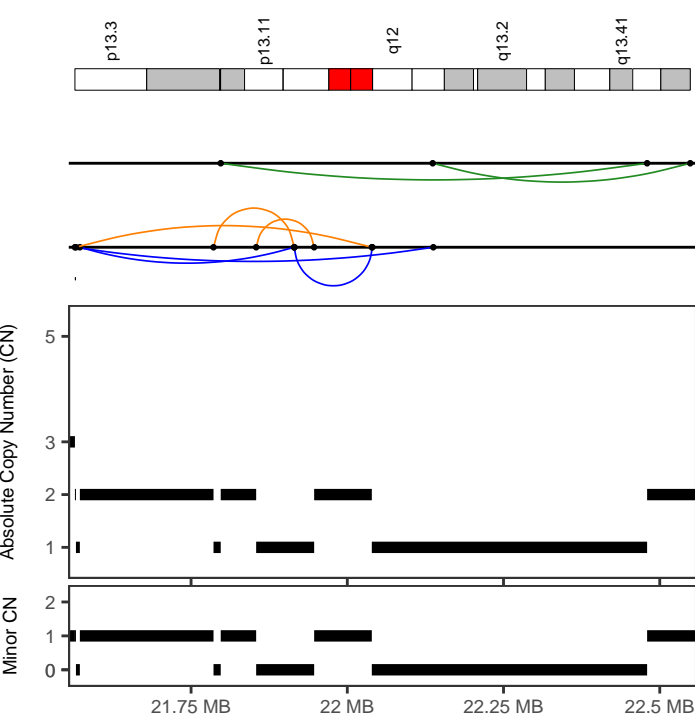

ICGC_0037	
Cancer type	Panc-AdenoCA
Position	19:21564139-22548813
Type	Canonical without polyploidization
Interleaved intrachr. SVs	8
Total SVs (intrachr. + transl.)	8
SV types	DEL: 3; DUP: 3; h2hINV: 0; t2tINV: 2; TRA: 0
SVs in sample	165
Oscillating CN (2 and 3 states)	9, 9
CN segments	9
FDR fragment joints	0.59
FDR chr. breakp. enrich.	0.01
Linked to chrs	
Purity, ploidy	0.48, 2.75

ICGC_0052	
Cancer type	Panc-AdenoCA
Position	21:16837999-44959353
Type	With other complex events
Interleaved intrachr. SVs	12
Total SVs (intrachr. + transl.)	13
SV types	DEL: 3; DUP: 0; h2hINV: 4; t2tINV: 5; TRA: 1
SVs in sample	83
Oscillating CN (2 and 3 states)	9, 16
CN segments	16
FDR fragment joints	0.59
FDR chr. breakp. enrich.	0
Linked to chrs	
Purity, ploidy	0.33, 2.89

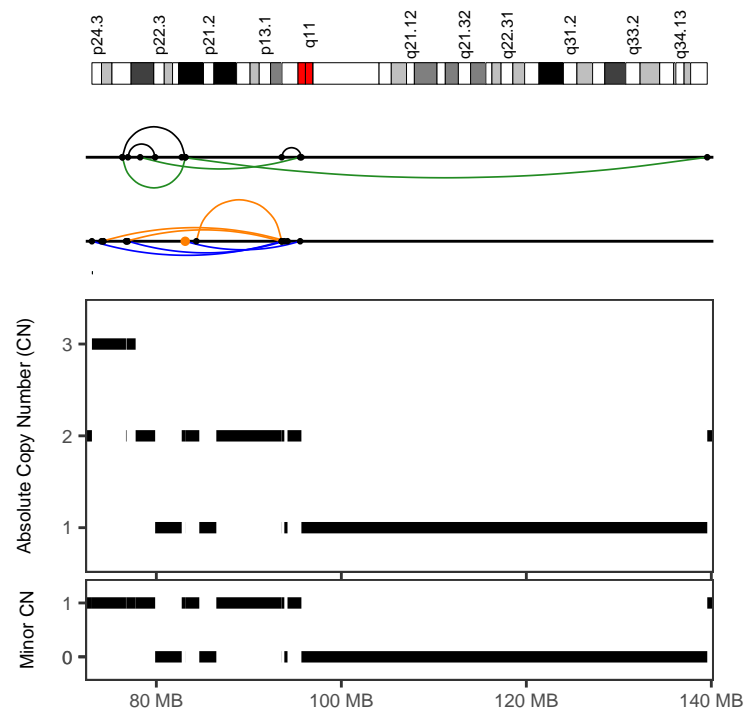
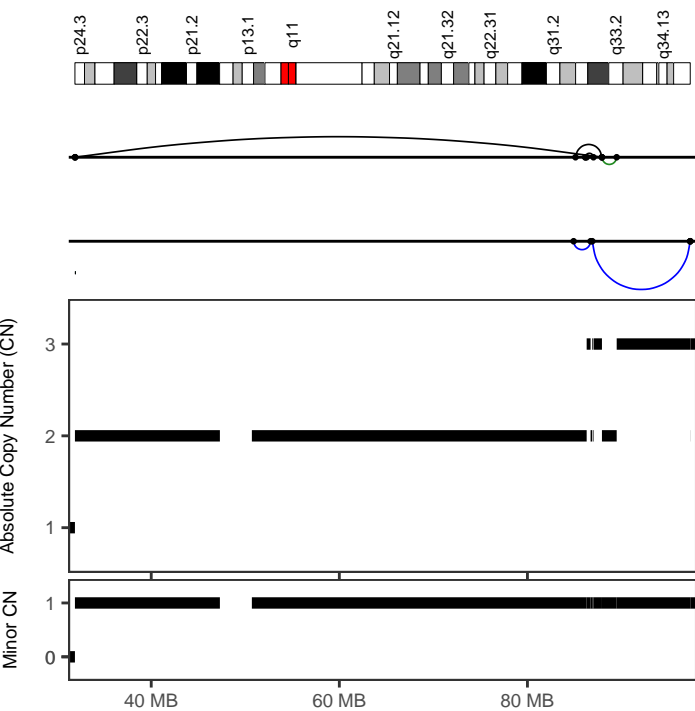

ICGC_0055	
Cancer type	Panc-AdenoCA
Position	9:31913973-97303304
Type	Canonical without polyploidization
Interleaved intrachr. SVs	7
Total SVs (intrachr. + transl.)	7
SV types	DEL: 0; DUP: 2; h2hINV: 3; t2tINV: 2; TRA: 0
SVs in sample	23
Oscillating CN (2 and 3 states)	9, 10
CN segments	10
FDR fragment joints	0.64
FDR chr. breakp. enrich.	0
Linked to chrs	
Purity, ploidy	0.51, 1.75

ICGC_0067	
Cancer type	Panc-AdenoCA
Position	9:73035221-139560353
Type	Canonical without polyploidization
Interleaved intrachr. SVs	12
Total SVs (intrachr. + transl.)	13
SV types	DEL: 3; DUP: 3; h2hINV: 3; t2tINV: 3; TRA: 1
SVs in sample	73
Oscillating CN (2 and 3 states)	13, 16
CN segments	16
FDR fragment joints	1
FDR chr. breakp. enrich.	0
Linked to chrs	
Purity, ploidy	0.32, 1.69

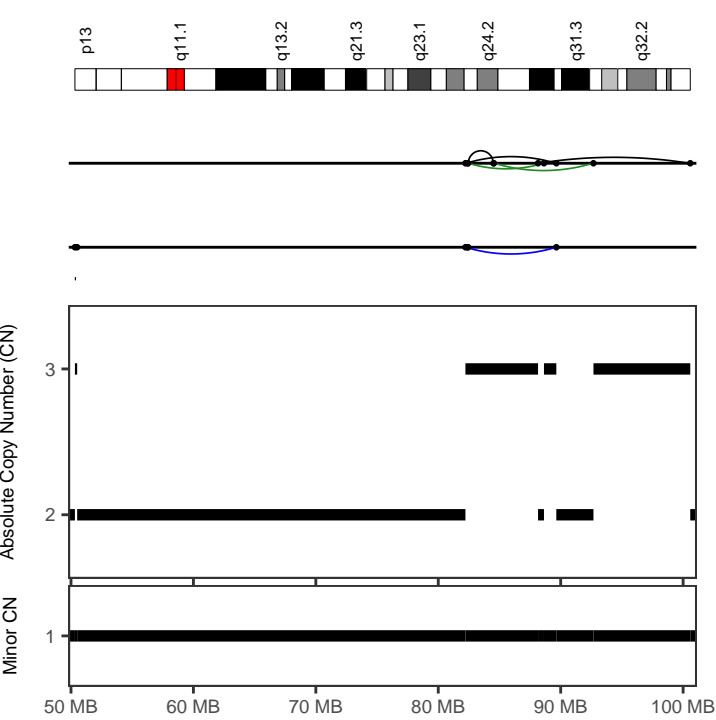

ICGC_0067	
Cancer type	Panc-AdenoCA
Position	14:82219284-100582142
Type	Canonical without polyploidization
Interleaved intrachr. SVs	6
Total SVs (intrachr. + transl.)	6
SV types	DEL: 0; DUP: 1; h2hINV: 3; t2tINV: 2; TRA: 0
SVs in sample	73
Oscillating CN (2 and 3 states)	7, 7
CN segments	7
FDR fragment joints	0.59
FDR chr. breakp. enrich.	0.01
Linked to chrs	
Purity, ploidy	0.32, 1.69

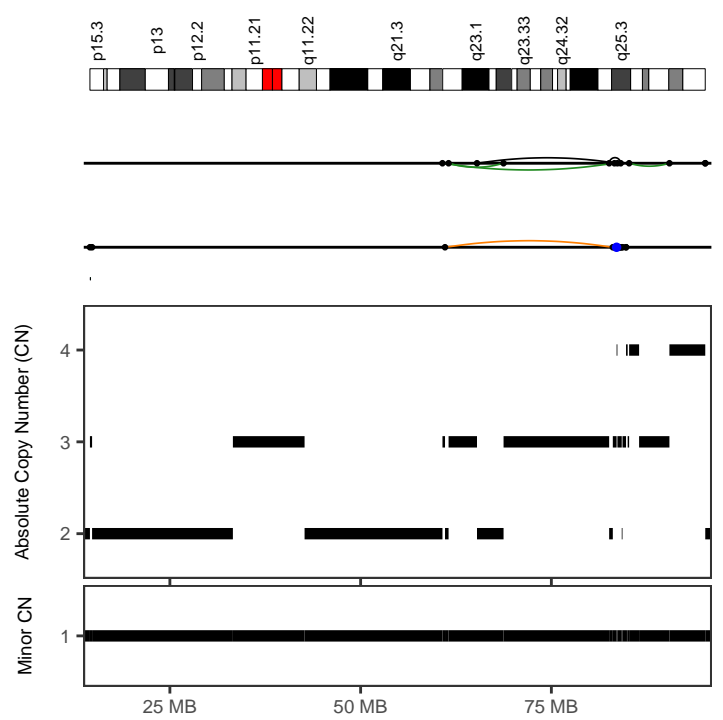

ICGC_0087	
Cancer type	Panc-AdenoCA
Position	10:60725577-84090610
Type	Canonical without polyploidization
Interleaved intrachr. SVs	6
Total SVs (intrachr. + transl.)	7
SV types	DEL: 2; DUP: 0; h2hINV: 2; t2tINV: 2; TRA: 1
SVs in sample	79
Oscillating CN (2 and 3 states)	7, 9
CN segments	9
FDR fragment joints	0.64
FDR chr. breakp. enrich.	0
Linked to chrs	
Purity, ploidy	0.29, 2.33

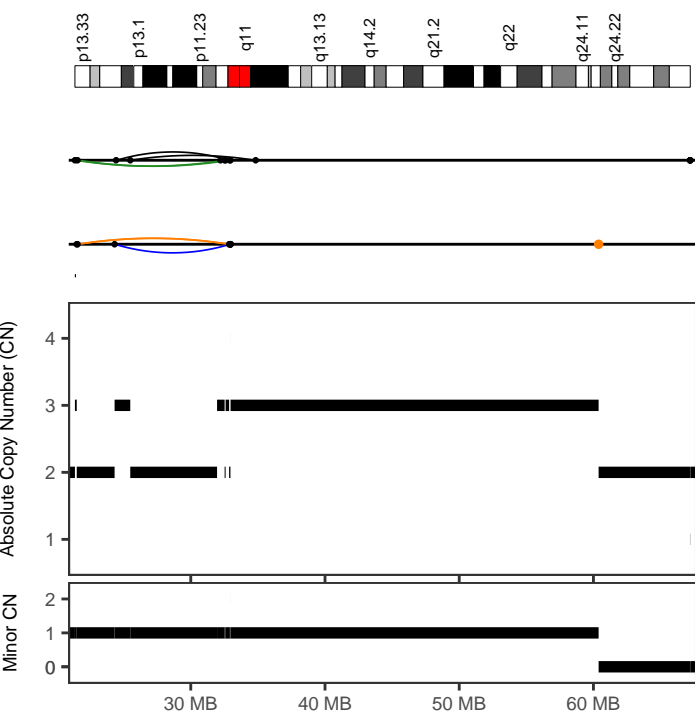

ICGC_0088	
Cancer type	Panc-AdenoCA
Position	12:21367968-34833918
Type	Canonical without polyploidization
Interleaved intrachr. SVs	9
Total SVs (intrachr. + transl.)	9
SV types	DEL: 3; DUP: 2; h2hINV: 2; t2tINV: 2; TRA: 0
SVs in sample	116
Oscillating CN (2 and 3 states)	9, 13
CN segments	13
FDR fragment joints	0.97
FDR chr. breakp. enrich.	0.02
Linked to chrs	
Purity, ploidy	0.51, 2.33

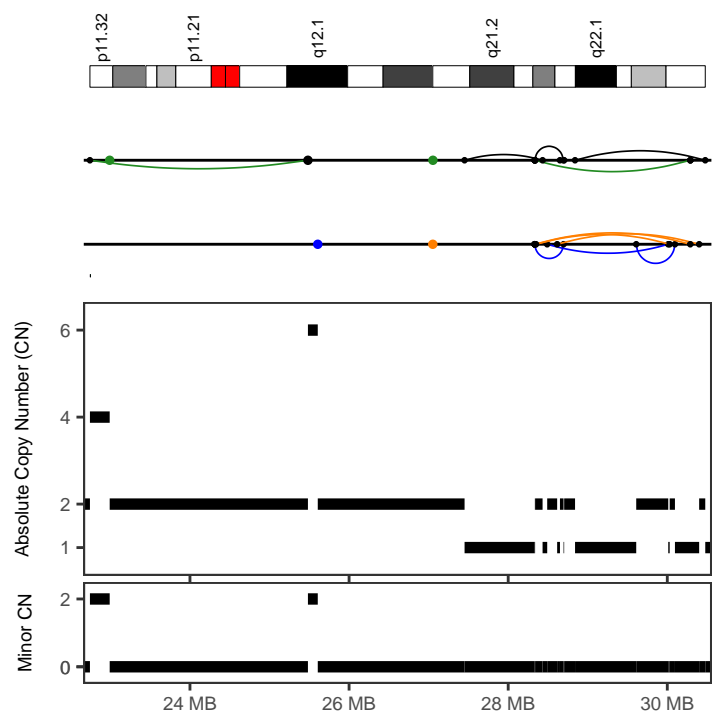

ICGC_0088	
Cancer type	Panc-AdenoCA
Position	18:27451678-30477084
Type	Canonical without polyploidization
Interleaved intrachr. SVs	11
Total SVs (intrachr. + transl.)	11
SV types	DEL: 3; DUP: 3; h2hINV: 3; t2tINV: 2; TRA: 0
SVs in sample	116
Oscillating CN (2 and 3 states)	17, 17
CN segments	17
FDR fragment joints	0.98
FDR chr. breakp. enrich.	0
Linked to chrs	
Purity, ploidy	0.51, 2.33

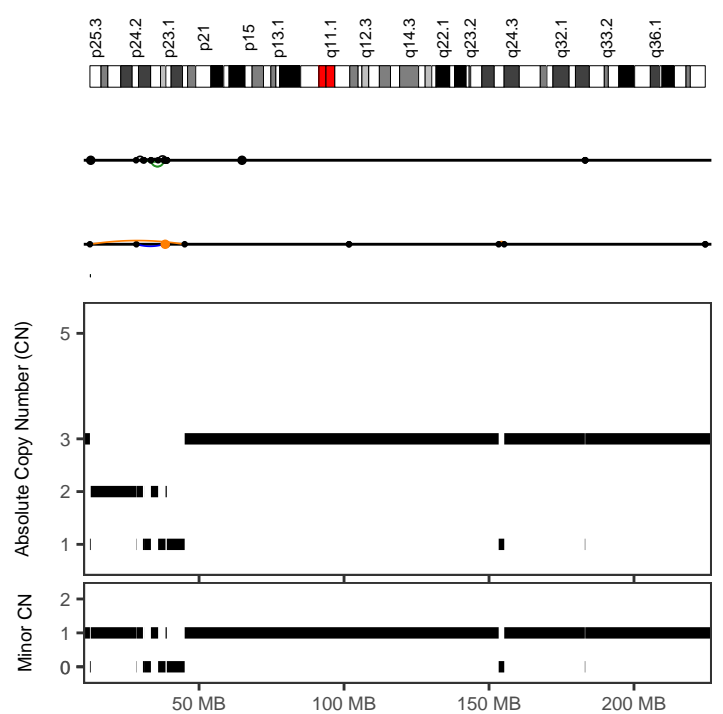
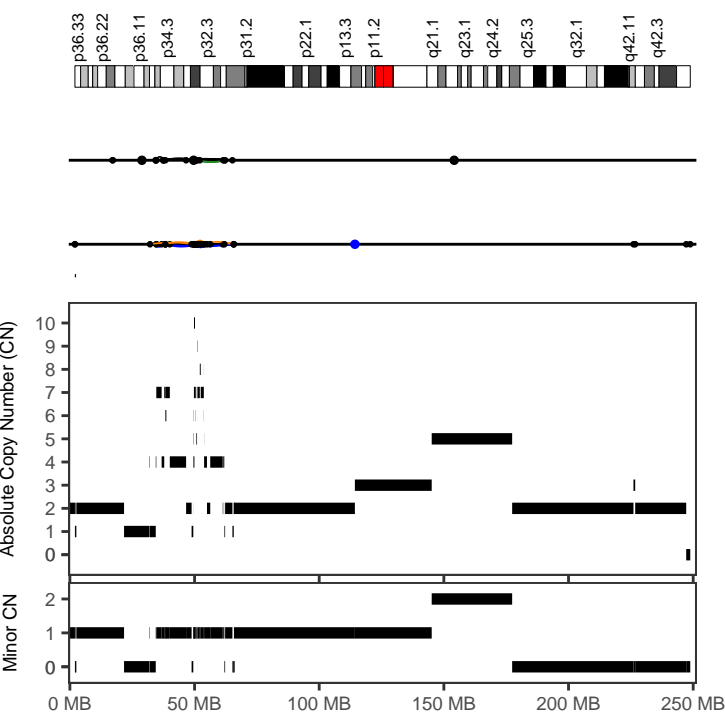
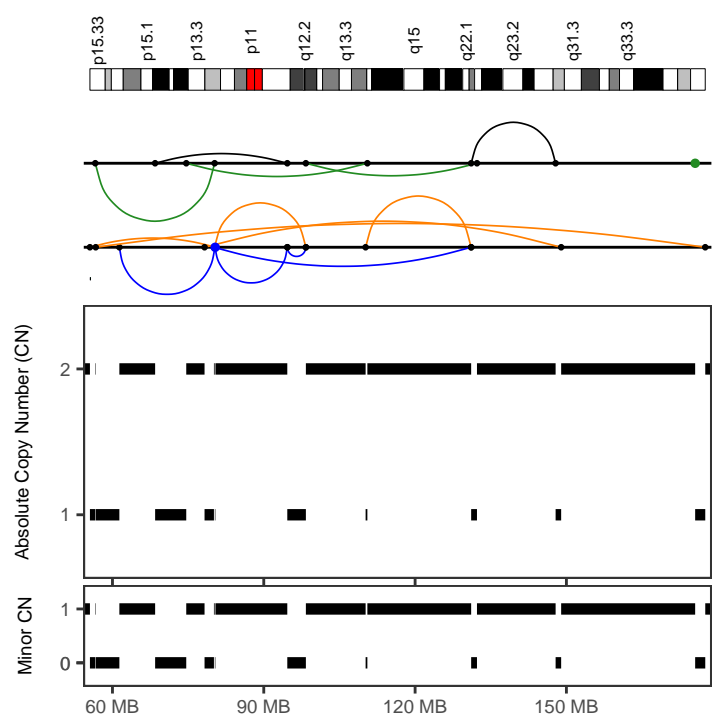
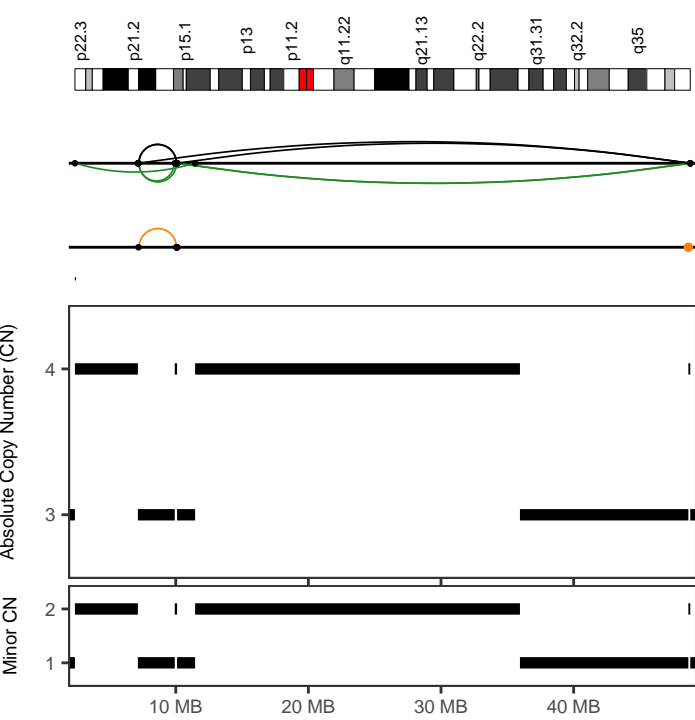

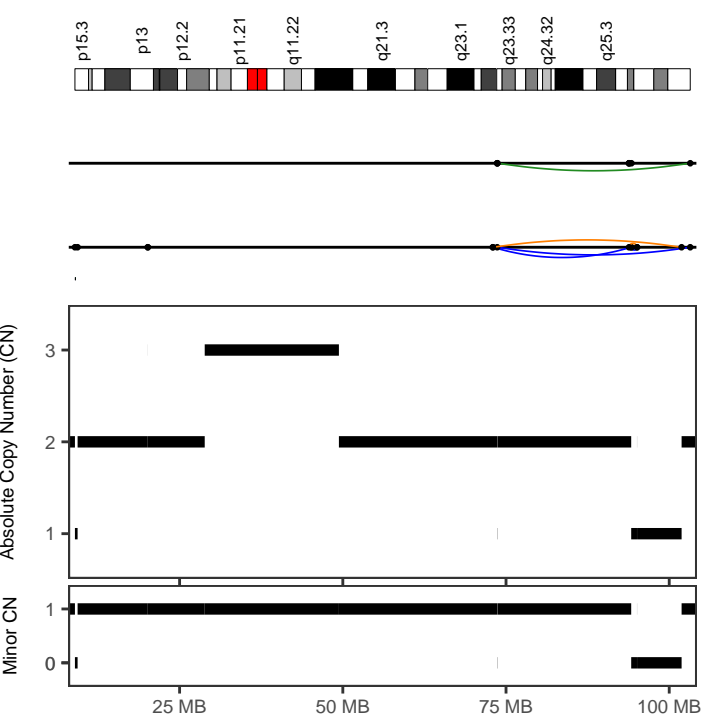

ICGC_0114	
Cancer type	Panc-AdenoCA
Position	10:72984995-103221106
Type	Canonical without polyploidization
Interleaved intrachr. SVs	7
Total SVs (intrachr. + transl.)	7
SV types	DEL: 2; DUP: 3; h2hINV: 1; t2tINV: 1; TRA: 0
SVs in sample	195
Oscillating CN (2 and 3 states)	7, 7
CN segments	7
FDR fragment joints	0.74
FDR chr. breakp. enrich.	0.55
Linked to chrs	
Purity, ploidy	0.68, 2.73

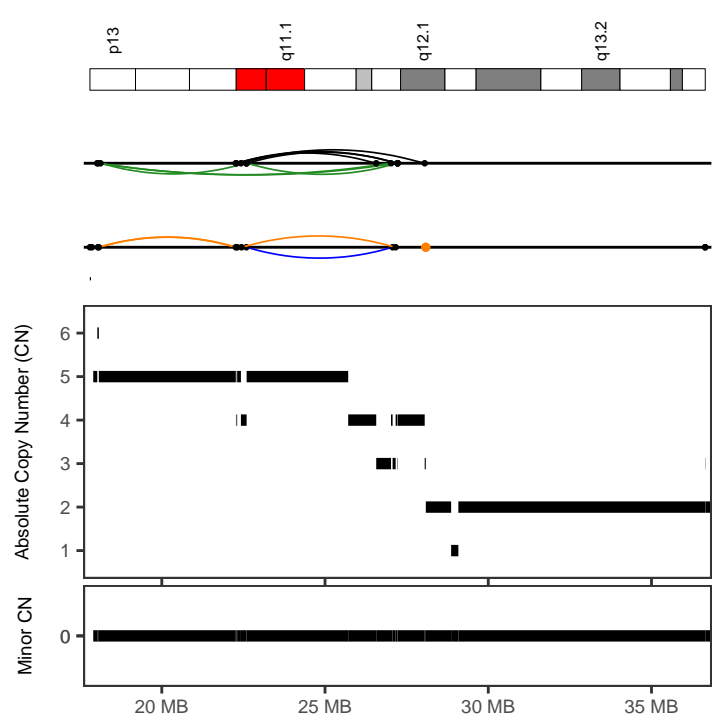

ICGC_0134	
Cancer type	Panc-AdenoCA
Position	22:18019664-28052500
Type	With other complex events
Interleaved intrachr. SVs	12
Total SVs (intrachr. + transl.)	12
SV types	DEL: 3; DUP: 1; h2hINV: 4; t2tINV: 4; TRA: 0
SVs in sample	142
Oscillating CN (2 and 3 states)	8, 18
CN segments	18
FDR fragment joints	0.64
FDR chr. breakp. enrich.	0
Linked to chrs	
Purity, ploidy	0.31, 2.71

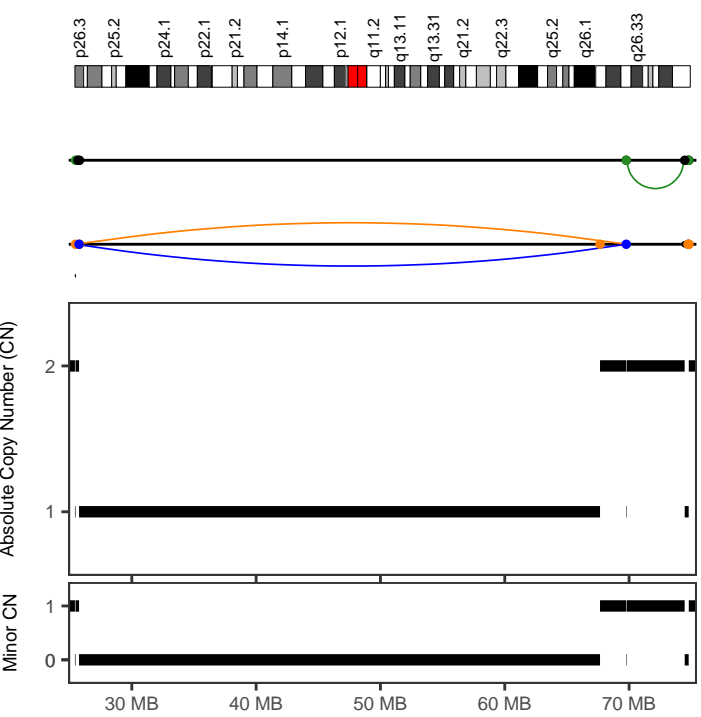

ICGC_0146	
Cancer type	Panc-AdenoCA
Position	3:25423800-74920530
Type	Canonical without polyploidization
Interleaved intrachr. SVs	3
Total SVs (intrachr. + transl.)	21
SV types	DEL: 2; DUP: 0; h2hINV: 0; t2tINV: 1; TRA: 18
SVs in sample	105
Oscillating CN (2 and 3 states)	12, 12
CN segments	12
FDR fragment joints	0.59
FDR chr. breakp. enrich.	0
Linked to chrs	5:13751277-82972678;10:3251990-120467282
Purity, ploidy	0.38, 1.76

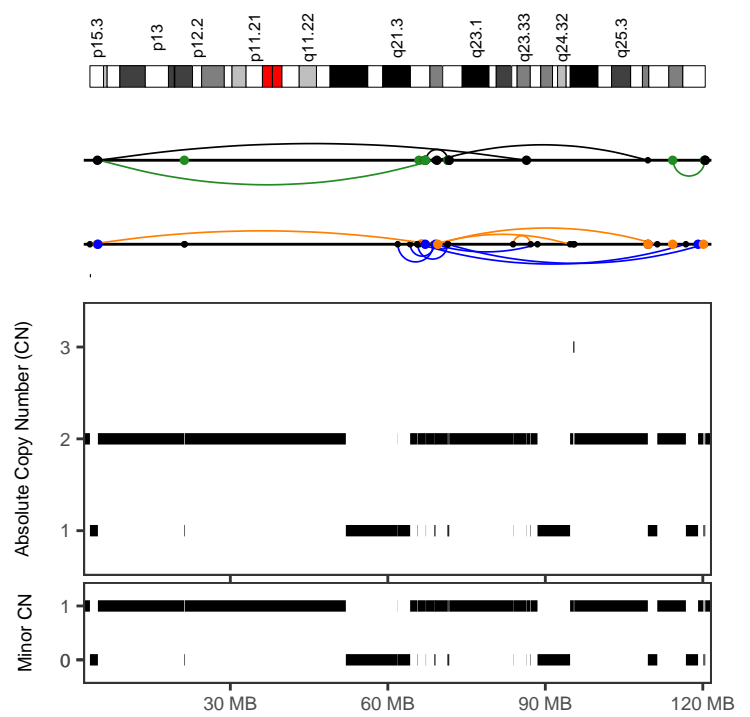

ICGC_0146	
Cancer type	Panc-AdenoCA
Position	10:3251990-120467283
Type	Canonical without polyploidization
Interleaved intrachr. SVs	18
Total SVs (intrachr. + transl.)	44
SV types	DEL: 6; DUP: 7; h2hINV: 3; t2tINV: 2; TRA: 26
SVs in sample	105
Oscillating CN (2 and 3 states)	32, 42
CN segments	42
FDR fragment joints	0.59
FDR chr. breakp. enrich.	0
Linked to chrs	3:25423800-74920529;5:13751277-82972678
Purity, ploidy	0.38, 1.76

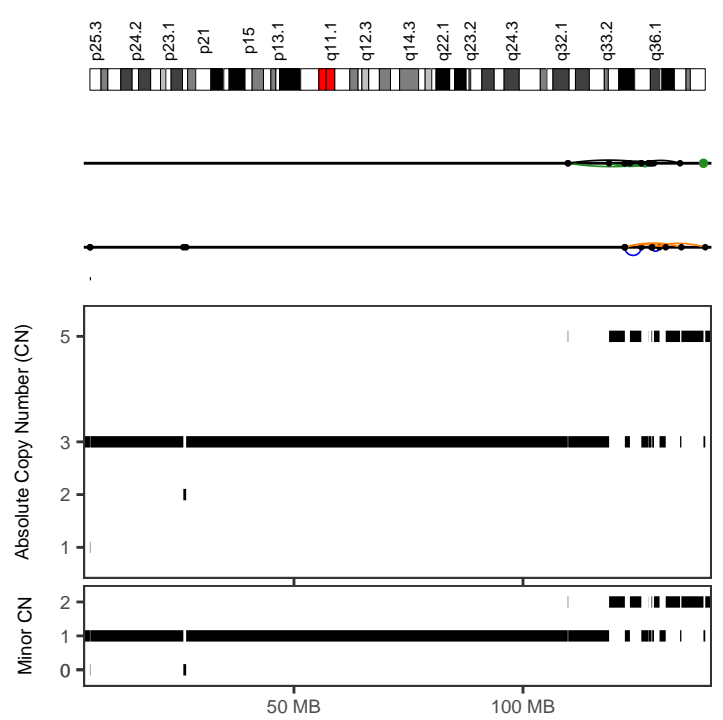
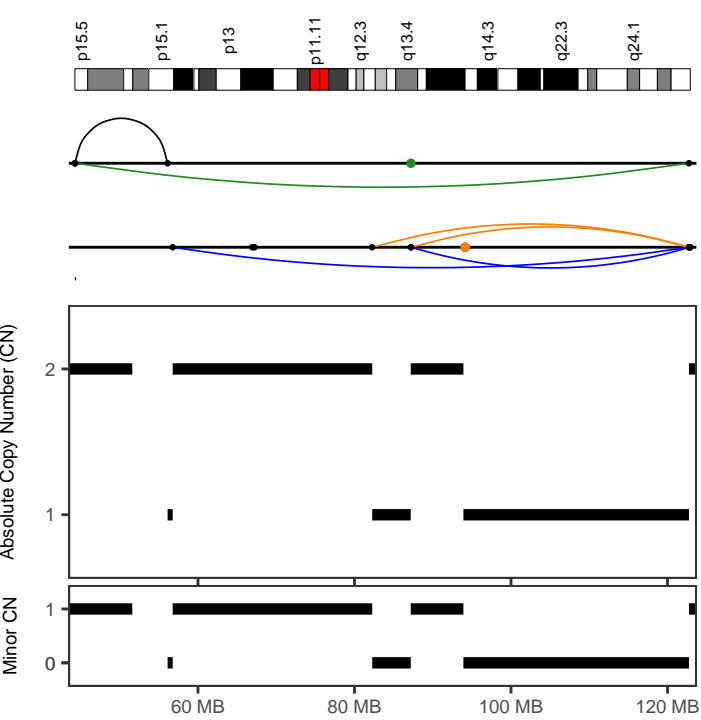

ICGC_0146	
Cancer type	Panc-AdenoCA
Position	11:44273470-122909222
Type	Canonical without polyploidization
Interleaved intrachr. SVs	6
Total SVs (intrachr. + transl.)	9
SV types	DEL: 2; DUP: 2; h2hiINV: 1; t2tiINV: 1; TRA: 3
SVs in sample	105
Oscillating CN (2 and 3 states)	7, 7
CN segments	7
FDR fragment joints	0.91
FDR chr. breakp. enrich.	0.05
Linked to chrs	5:13751277-82972678;
Purity, ploidy	0.38, 1.76

ICGC_0199	
Cancer type	Panc-AdenoCA
Position	2:109779279-139790794
Type	After polyploidization
Interleaved intrachr. SVs	12
Total SVs (intrachr. + transl.)	13
SV types	DEL: 3; DUP: 2; h2hiINV: 3; t2tiINV: 4; TRA: 1
SVs in sample	54
Oscillating CN (2 and 3 states)	17, 17
CN segments	17
FDR fragment joints	0.91
FDR chr. breakp. enrich.	0
Linked to chrs	
Purity, ploidy	0.22, 3.05

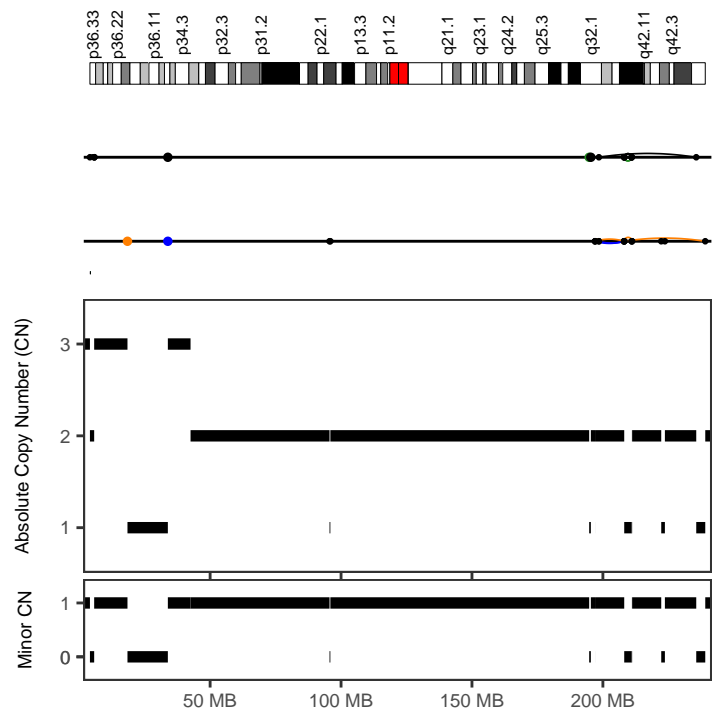
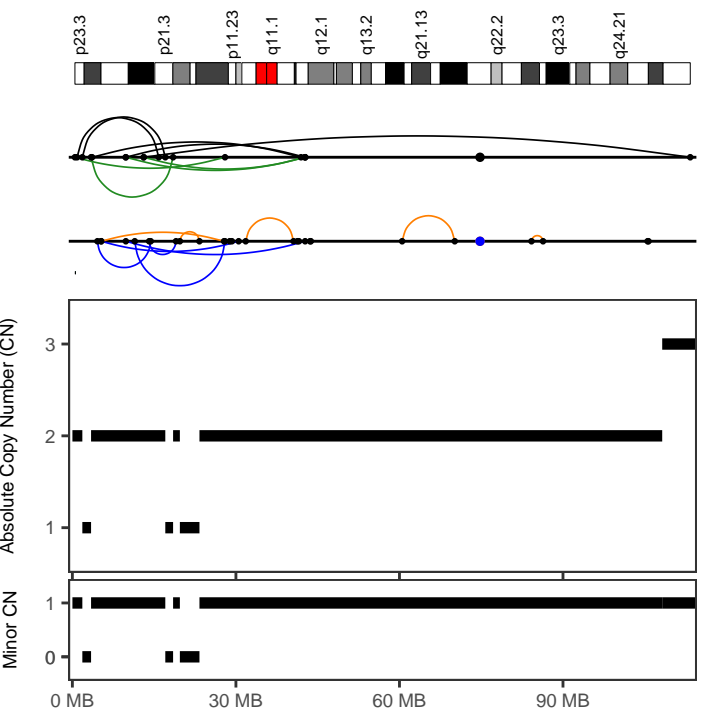

ICGC_0205	
Cancer type	Panc-AdenoCA
Position	8:466553-113346314
Type	Canonical without polyploidization
Interleaved intrachr. SVs	15
Total SVs (intrachr. + transl.)	18
SV types	DEL: 1; DUP: 5; h2hiINV: 5; t2tiINV: 4; TRA: 3
SVs in sample	127
Oscillating CN (2 and 3 states)	7, 8
CN segments	8
FDR fragment joints	0.62
FDR chr. breakp. enrich.	0
Linked to chrs	9:9187524-139636858;
Purity, ploidy	0.6, 1.83

ICGC_0214	
Cancer type	Panc-AdenoCA
Position	1:196999875-239097447
Type	Canonical without polyploidization
Interleaved intrachr. SVs	12
Total SVs (intrachr. + transl.)	12
SV types	DEL: 5; DUP: 2; h2hiINV: 3; t2tiINV: 2; TRA: 0
SVs in sample	254
Oscillating CN (2 and 3 states)	11, 11
CN segments	11
FDR fragment joints	0.64
FDR chr. breakp. enrich.	0.96
Linked to chrs	
Purity, ploidy	0.47, 1.82

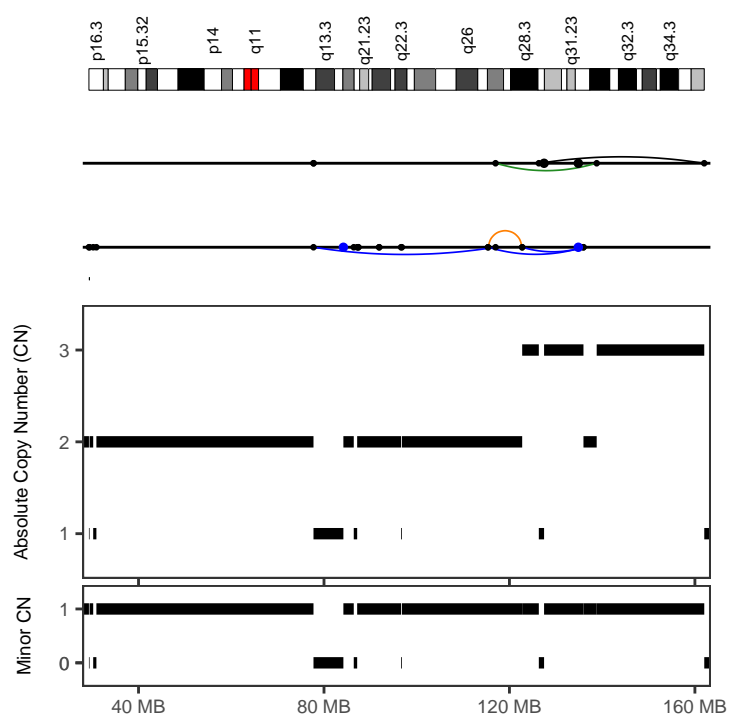
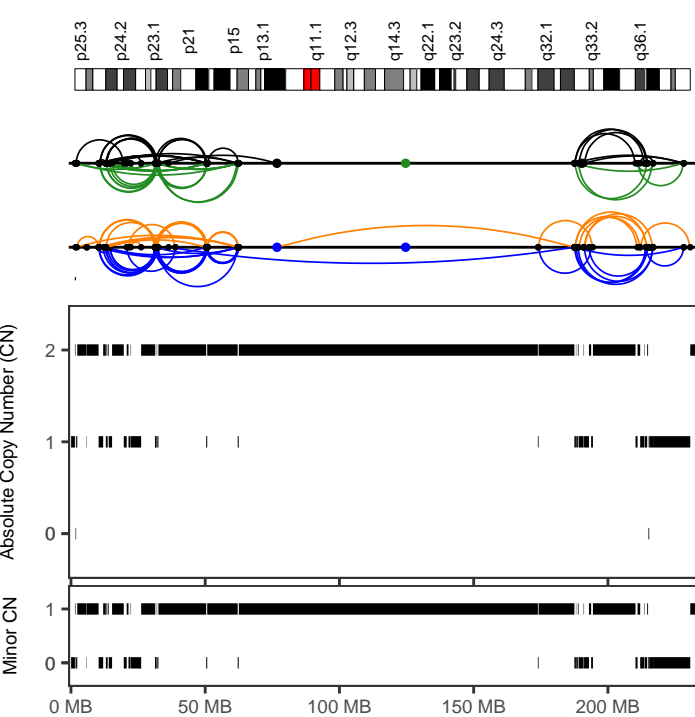

ICGC_0214

Cancer type Panc-AdenoCA
 Position 2:1473520-230672823
 Type Canonical without polyploidization
 Interleaved intrachr. SVs 142
 Total SVs (intrachr. + transl.) 147
 SV types DEL: 30; DUP: 44; h2hINV: 35;
 t2tINV: 33; TRA: 5
 SVs in sample 254
 Oscillating CN (2 and 3 states) 61, 69
 CN segments 69
 FDR fragment joints 0.59
 FDR chr. breakp. enrich. 0
 Linked to chrs 4:77735561-162014257;X:98103871-154466372
 Purity, ploidy 0.47, 1.82

ICGC_0214

Cancer type Panc-AdenoCA
 Position 4:77735561-162014258
 Type With other complex events
 Interleaved intrachr. SVs 7
 Total SVs (intrachr. + transl.) 11
 SV types DEL: 1; DUP: 3; h2hINV: 2;
 t2tINV: 1; TRA: 4
 SVs in sample 254
 Oscillating CN (2 and 3 states) 7, 7
 CN segments 13
 FDR fragment joints 0.74
 FDR chr. breakp. enrich. 0.56
 Linked to chrs 1:196999875-239097446;
 Purity, ploidy 0.47, 1.82

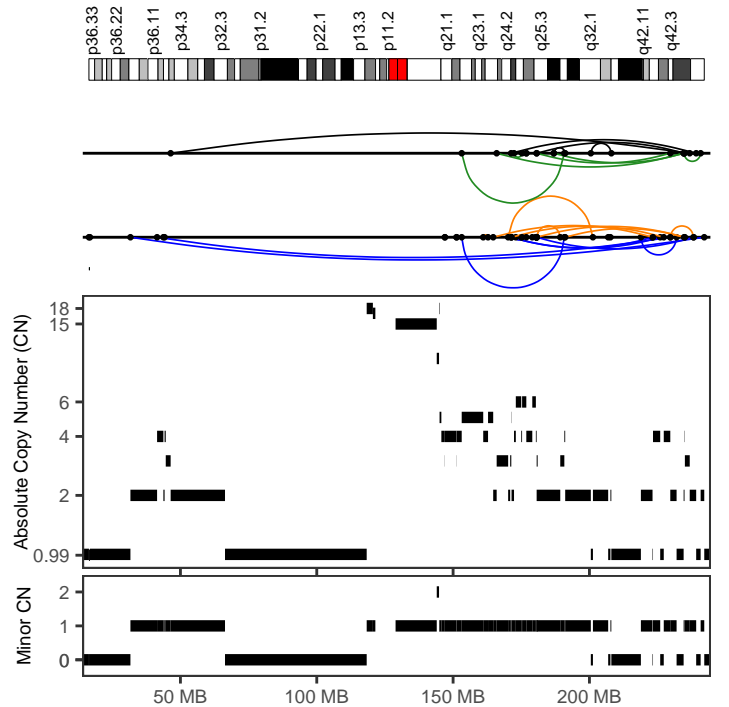
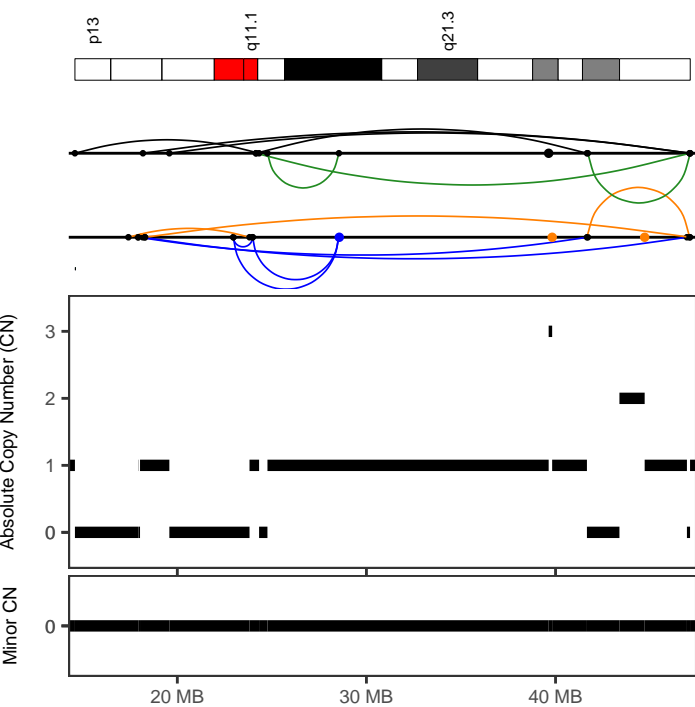

ICGC_0217

Cancer type Panc-AdenoCA
 Position 21:14583619-47124626
 Type With other complex events
 Interleaved intrachr. SVs 16
 Total SVs (intrachr. + transl.) 20
 SV types DEL: 4; DUP: 5; h2hINV: 4;
 t2tINV: 3; TRA: 4
 SVs in sample 99
 Oscillating CN (2 and 3 states) 8, 8
 CN segments 15
 FDR fragment joints 0.94
 FDR chr. breakp. enrich. 0
 Linked to chrs
 Purity, ploidy 0.53, 1.92

ICGC_0300

Cancer type Panc-AdenoCA
 Position 1:41444007-240774472
 Type With other complex events
 Interleaved intrachr. SVs 23
 Total SVs (intrachr. + transl.) 23
 SV types DEL: 7; DUP: 6; h2hINV: 5;
 t2tINV: 5; TRA: 0
 SVs in sample 68
 Oscillating CN (2 and 3 states) 8, 13
 CN segments 59
 FDR fragment joints 0.94
 FDR chr. breakp. enrich. 0
 Linked to chrs
 Purity, ploidy 0.56, 2.02

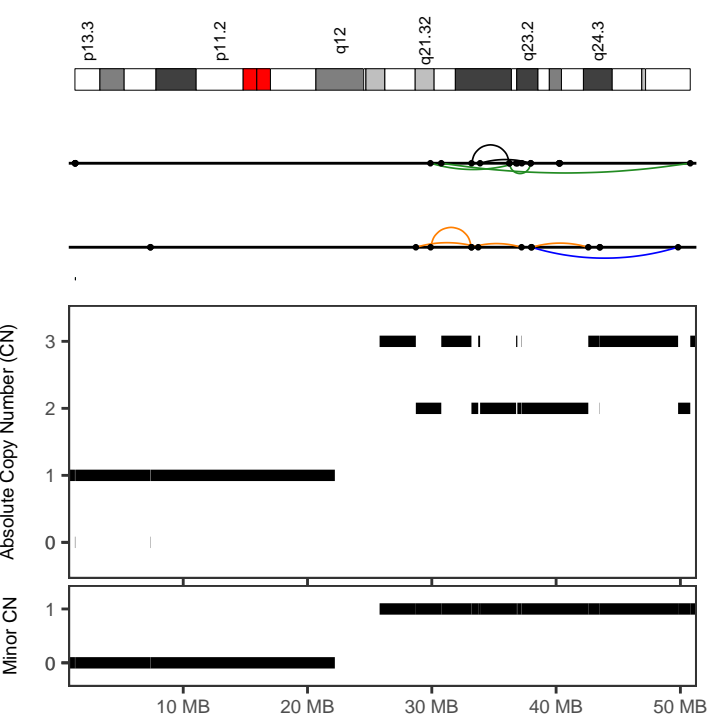

ICGC_0303	
Cancer type	Panc-AdenoCA
Position	17:28715899-50792664
Type	Canonical without polyploidization
Interleaved intrachr. SVs	9
Total SVs (intrachr. + transl.)	9
SV types	DEL: 3; DUP: 0; h2hINV: 3; t2tINV: 3; TRA: 0
SVs in sample	132
Oscillating CN (2 and 3 states)	14, 14
CN segments	14
FDR fragment joints	0.59
FDR chr. breakp. enrich.	0
Linked to chrs	
Purity, ploidy	0.58, 1.9

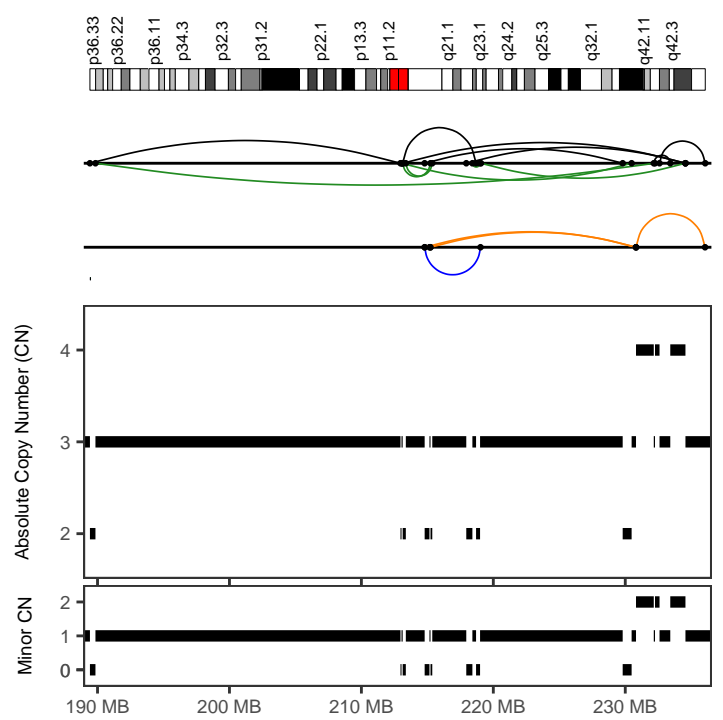

ICGC_0313	
Cancer type	Panc-AdenoCA
Position	1:189423365-236063825
Type	Canonical without polyploidization
Interleaved intrachr. SVs	18
Total SVs (intrachr. + transl.)	18
SV types	DEL: 3; DUP: 2; h2hINV: 7; t2tINV: 6; TRA: 0
SVs in sample	38
Oscillating CN (2 and 3 states)	16, 22
CN segments	22
FDR fragment joints	0.59
FDR chr. breakp. enrich.	0
Linked to chrs	
Purity, ploidy	0.28, 3.06

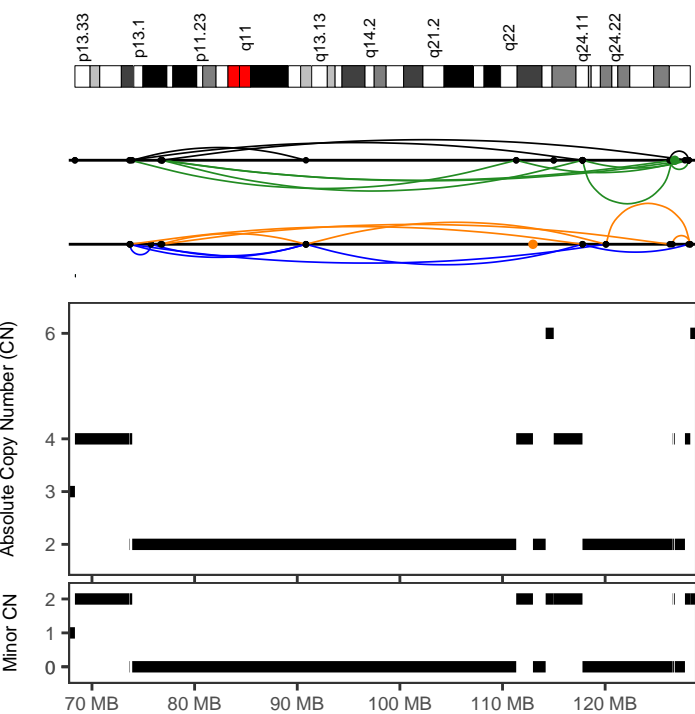

ICGC_0326	
Cancer type	Panc-AdenoCA
Position	12:73647749-128290868
Type	With other complex events
Interleaved intrachr. SVs	24
Total SVs (intrachr. + transl.)	26
SV types	DEL: 6; DUP: 6; h2hINV: 4; t2tINV: 8; TRA: 2
SVs in sample	108
Oscillating CN (2 and 3 states)	7, 7
CN segments	14
FDR fragment joints	0.8
FDR chr. breakp. enrich.	0
Linked to chrs	
Purity, ploidy	0.44, 2.52

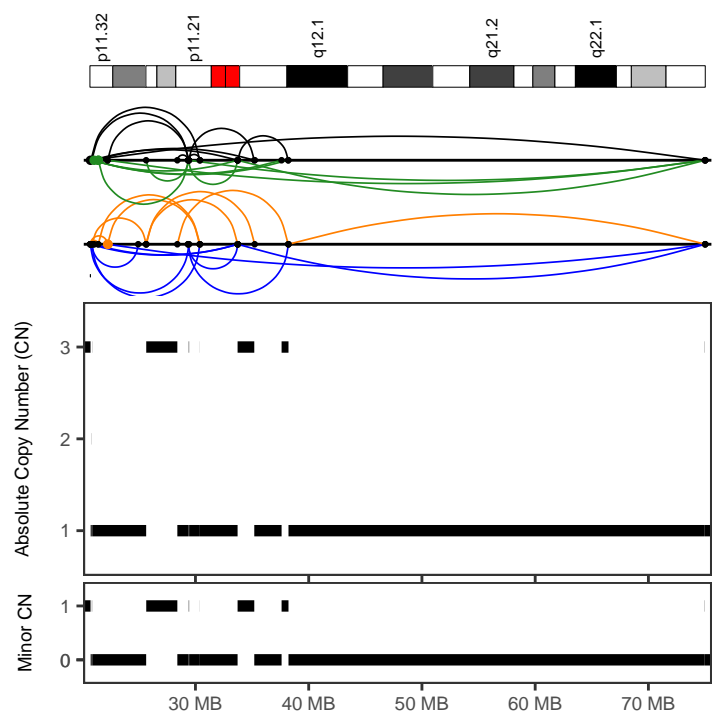

ICGC_0326	
Cancer type	Panc-AdenoCA
Position	18:20681108-75019000
Type	Canonical without polyploidization
Interleaved intrachr. SVs	41
Total SVs (intrachr. + transl.)	47
SV types	DEL: 10; DUP: 9; h2hINV: 11; t2tINV: 11; TRA: 6
SVs in sample	108
Oscillating CN (2 and 3 states)	17, 24
CN segments	24
FDR fragment joints	0.98
FDR chr. breakp. enrich.	0
Linked to chrs	
Purity, ploidy	0.44, 2.52

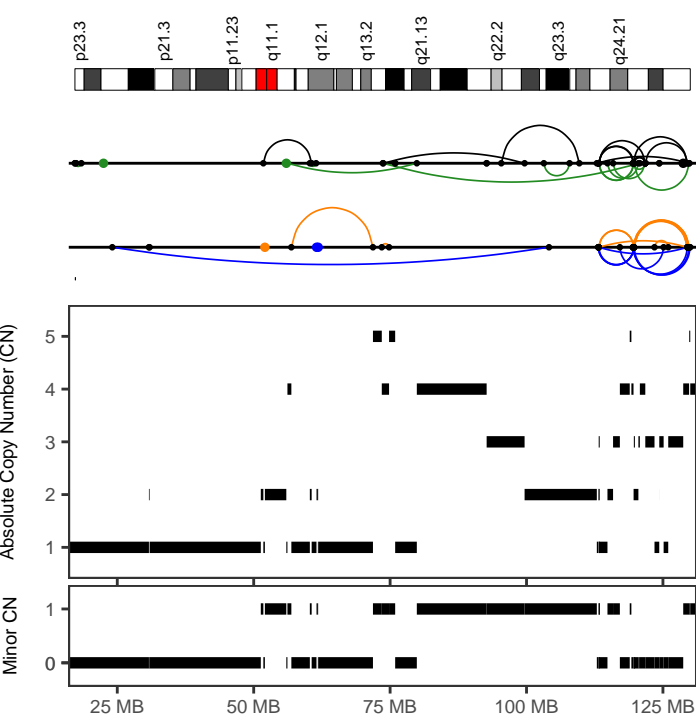

ICGC_0392	
Cancer type	Panc-AdenoCA
Position	8:24086553-130006493
Type	With other complex events
Interleaved intrachr. SVs	47
Total SVs (intrachr. + transl.)	52
SV types	DEL: 11; DUP: 11; h2hINV: 12; t2tINV: 13; TRA: 5
SVs in sample	205
Oscillating CN (2 and 3 states)	7, 15
CN segments	54
FDR fragment joints	0.98
FDR chr. breakp. enrich.	0
Linked to chrs	6:14848129-56658866;
Purity, ploidy	0.5, 1.82

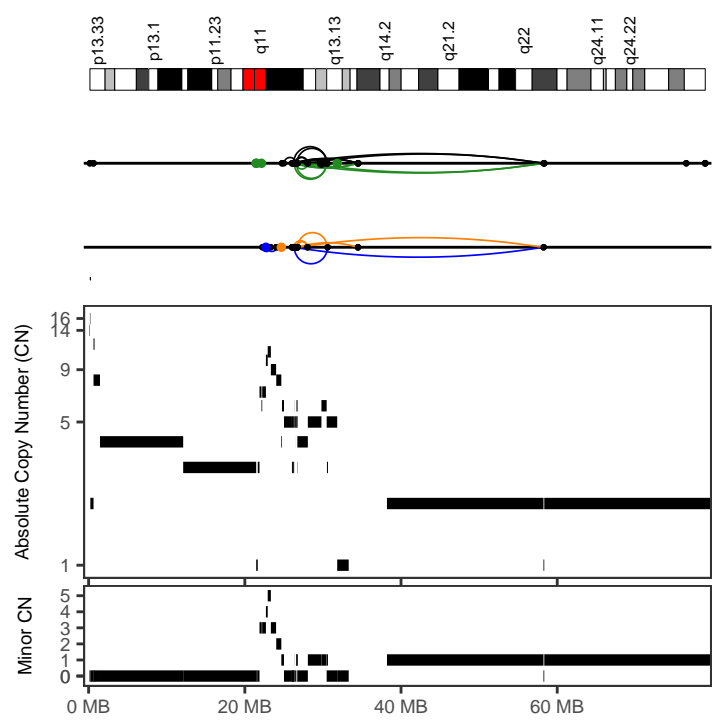

ICGC_0392	
Cancer type	Panc-AdenoCA
Position	12:25014211-58344707
Type	With other complex events
Interleaved intrachr. SVs	42
Total SVs (intrachr. + transl.)	44
SV types	DEL: 10; DUP: 6; h2hINV: 14; t2tINV: 12; TRA: 2
SVs in sample	205
Oscillating CN (2 and 3 states)	7, 17
CN segments	35
FDR fragment joints	0.59
FDR chr. breakp. enrich.	0
Linked to chrs	
Purity, ploidy	0.5, 1.82

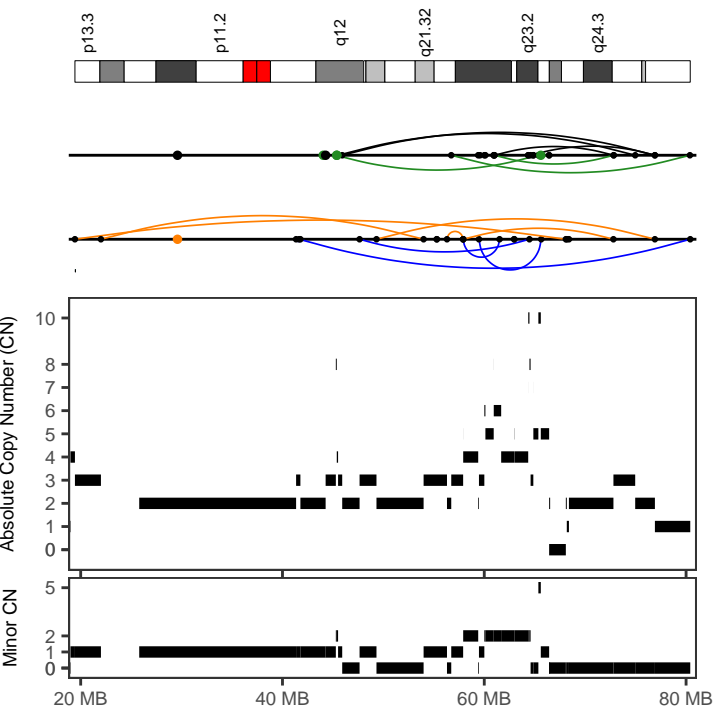

ICGC_0392	
Cancer type	Panc-AdenoCA
Position	17:19427565-80415097
Type	With other complex events
Interleaved intrachr. SVs	18
Total SVs (intrachr. + transl.)	25
SV types	DEL: 5; DUP: 5; h2hINV: 5; t2tINV: 3; TRA: 7
SVs in sample	205
Oscillating CN (2 and 3 states)	7, 7
CN segments	42
FDR fragment joints	0.91
FDR chr. breakp. enrich.	0
Linked to chrs	12:25014211-58344706;
Purity, ploidy	0.5, 1.82

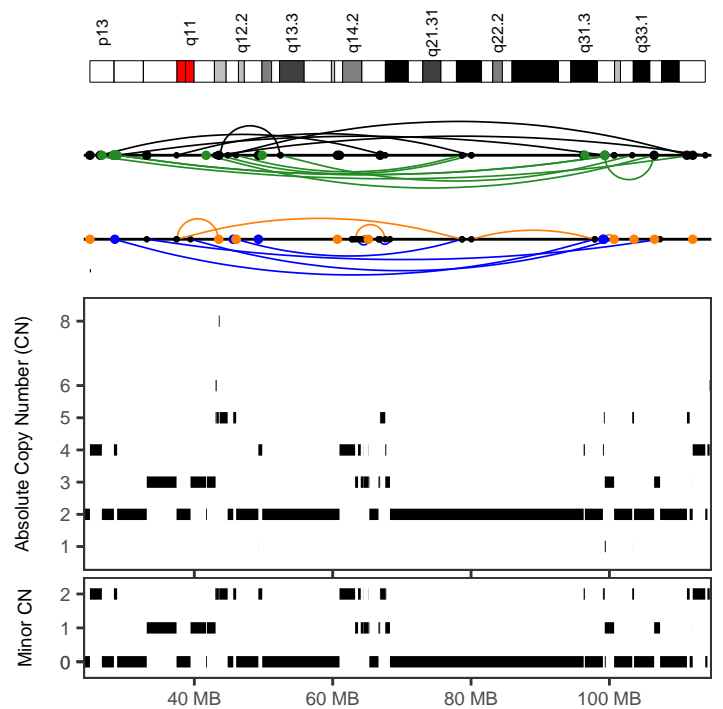

ICGC_0393	
Cancer type	Panc-AdenoCA
Position	13:24905703-113852941
Type	With other complex events
Interleaved intrachr. SVs	24
Total SVs (intrachr. + transl.)	63
SV types	DEL: 4; DUP: 6; h2hINV: 6; t2tINV: 8; TRA: 39
SVs in sample	158
Oscillating CN (2 and 3 states)	8, 10
CN segments	55
FDR fragment joints	0.8
FDR chr. breakp. enrich.	0
Linked to chrs	22:18789020-50349274;
Purity, ploidy	0.44, 2.08

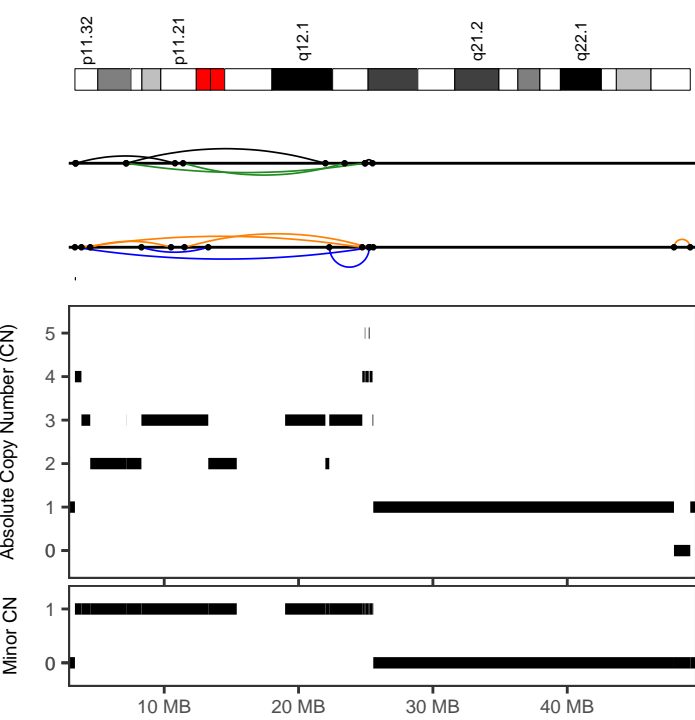

ICGC_0412	
Cancer type	Panc-AdenoCA
Position	18:3408603-25505804
Type	With other complex events
Interleaved intrachr. SVs	10
Total SVs (intrachr. + transl.)	10
SV types	DEL: 3; DUP: 2; h2hINV: 3; t2tINV: 2; TRA: 0
SVs in sample	34
Oscillating CN (2 and 3 states)	9, 16
CN segments	16
FDR fragment joints	0.96
FDR chr. breakp. enrich.	0
Linked to chrs	
Purity, ploidy	0.45, 1.85

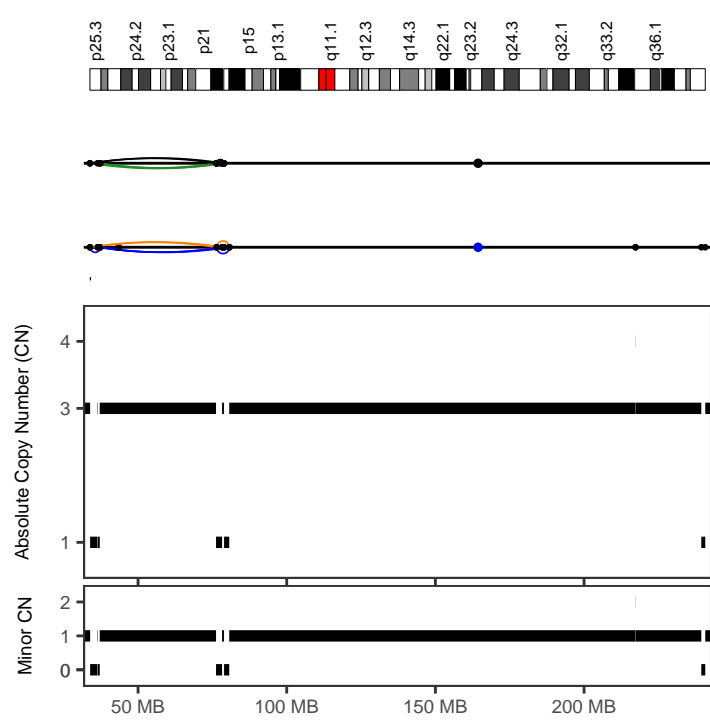

ICGC_0419	
Cancer type	Panc-AdenoCA
Position	2:33811228-80725292
Type	Canonical without polyploidization
Interleaved intrachr. SVs	19
Total SVs (intrachr. + transl.)	19
SV types	DEL: 4; DUP: 5; h2hINV: 5; t2tINV: 5; TRA: 0
SVs in sample	132
Oscillating CN (2 and 3 states)	11, 11
CN segments	11
FDR fragment joints	0.99
FDR chr. breakp. enrich.	0
Linked to chrs	
Purity, ploidy	0.33, 2.92

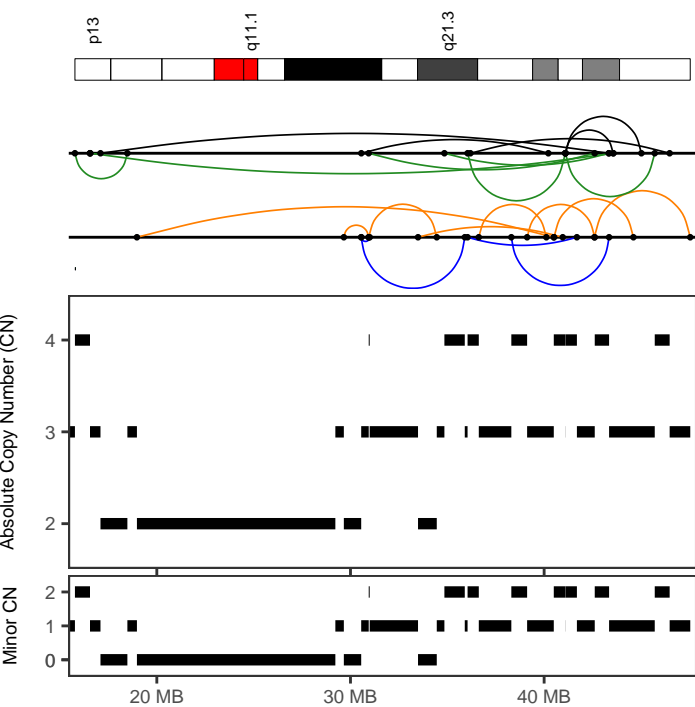

ICGC_0419	
Cancer type	Panc-AdenoCA
Position	21:15770299-47546356
Type	With other complex events
Interleaved intrachr. SVs	23
Total SVs (intrachr. + transl.)	23
SV types	DEL: 8; DUP: 4; h2hINV: 5; t2tINV: 6; TRA: 0
SVs in sample	132
Oscillating CN (2 and 3 states)	15, 26
CN segments	26
FDR fragment joints	0.75
FDR chr. breakp. enrich.	0
Linked to chrs	
Purity, ploidy	0.33, 2.92

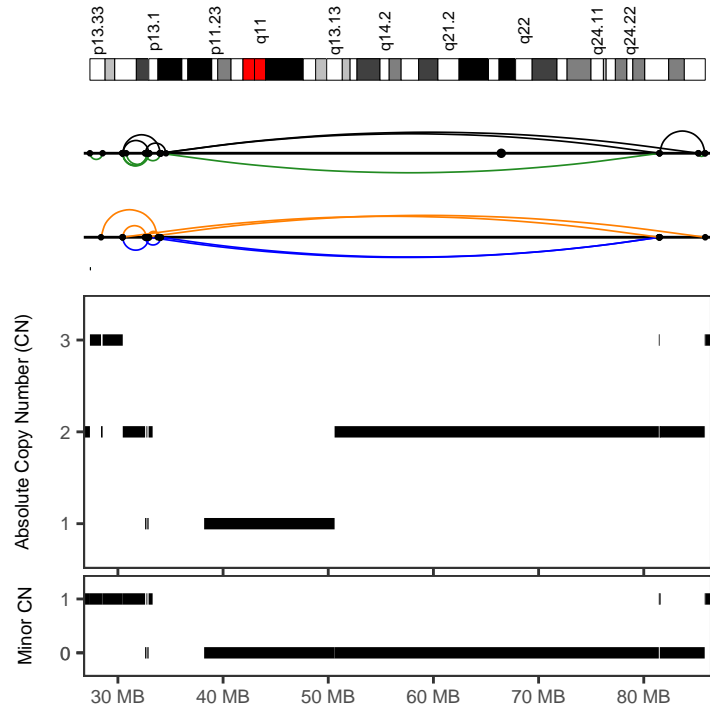

ICGC_0420	
Cancer type	Panc-AdenoCA
Position	12:27339007-85847160
Type	With other complex events
Interleaved intrachr. SVs	31
Total SVs (intrachr. + transl.)	32
SV types	DEL: 8; DUP: 7; h2hINV: 8; t2tINV: 8; TRA: 1
SVs in sample	90
Oscillating CN (2 and 3 states)	10, 19
CN segments	19
FDR fragment joints	1
FDR chr. breakp. enrich.	0
Linked to chrs	
Purity, ploidy	0.55, 1.66

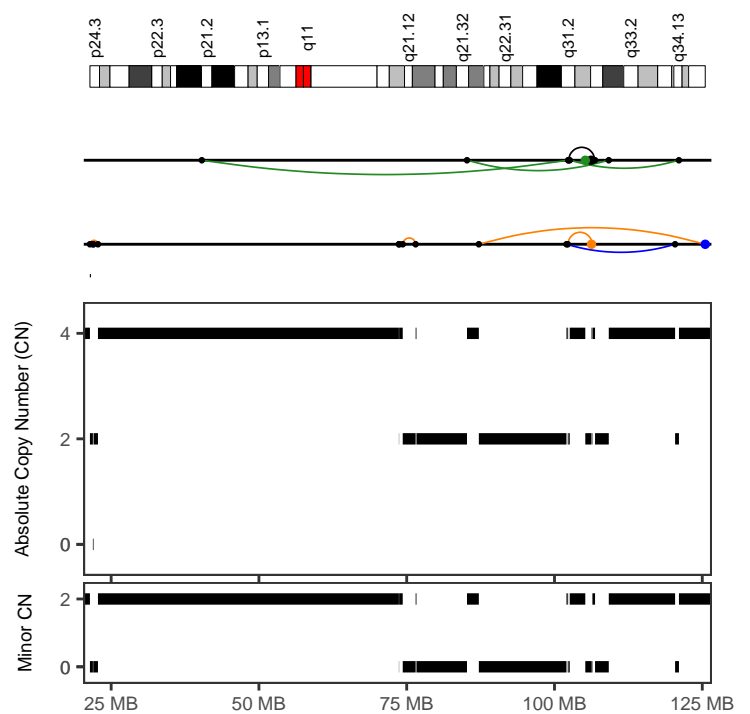
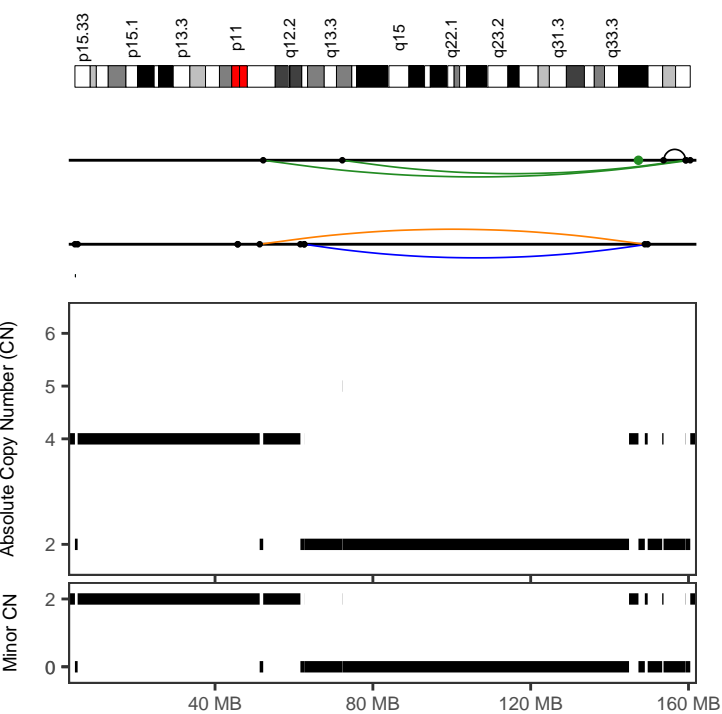
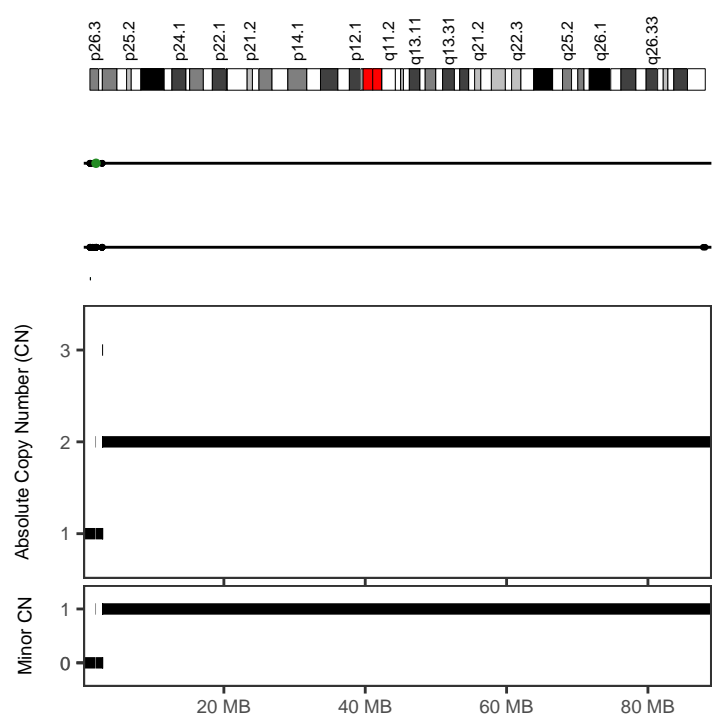
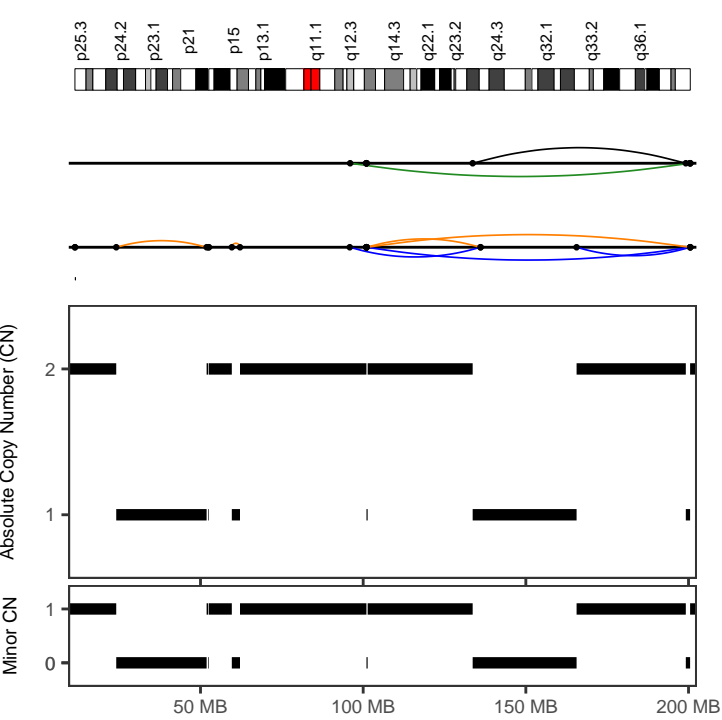

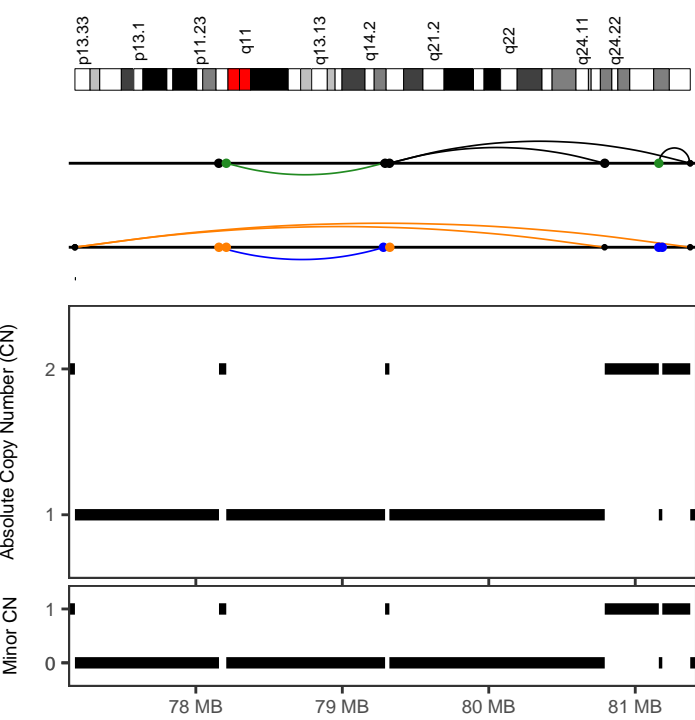

ICGC_0526	
Cancer type	Panc-AdenoCA
Position	12:77174515-81375488
Type	Canonical without polyploidization
Interleaved intrachr. SVs	4
Total SVs (intrachr. + transl.)	16
SV types	DEL: 2; DUP: 0; h2hINV: 2; t2tINV: 0; TRA: 12
SVs in sample	127
Oscillating CN (2 and 3 states)	10, 10
CN segments	10
FDR fragment joints	0.59
FDR chr. breakp. enrich.	0
Linked to chrs	13:42400145-51281145;
Purity, ploidy	0.54, 1.78

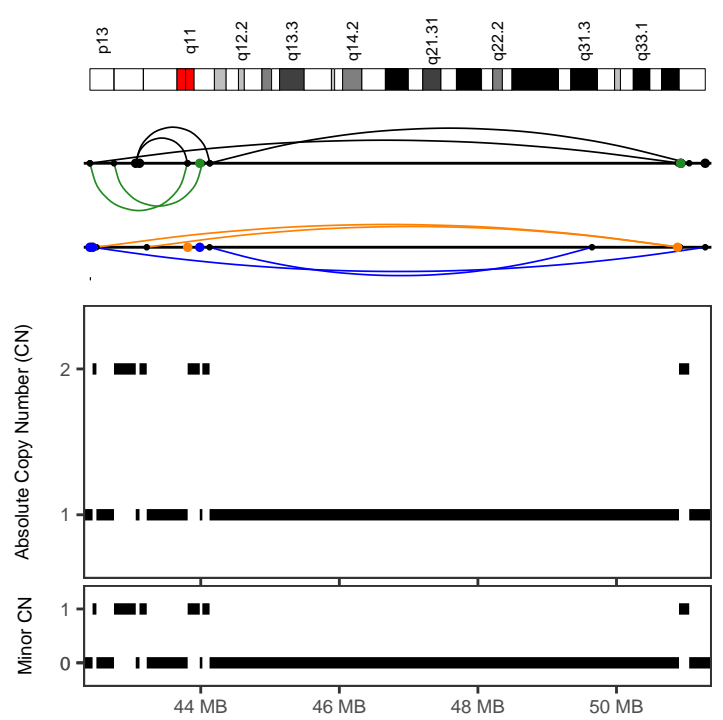

ICGC_0526	
Cancer type	Panc-AdenoCA
Position	13:42400145-51281146
Type	Canonical without polyploidization
Interleaved intrachr. SVs	11
Total SVs (intrachr. + transl.)	23
SV types	DEL: 2; DUP: 2; h2hINV: 5; t2tINV: 2; TRA: 12
SVs in sample	127
Oscillating CN (2 and 3 states)	13, 13
CN segments	13
FDR fragment joints	0.64
FDR chr. breakp. enrich.	0
Linked to chrs	12:77174515-81375487;
Purity, ploidy	0.54, 1.78

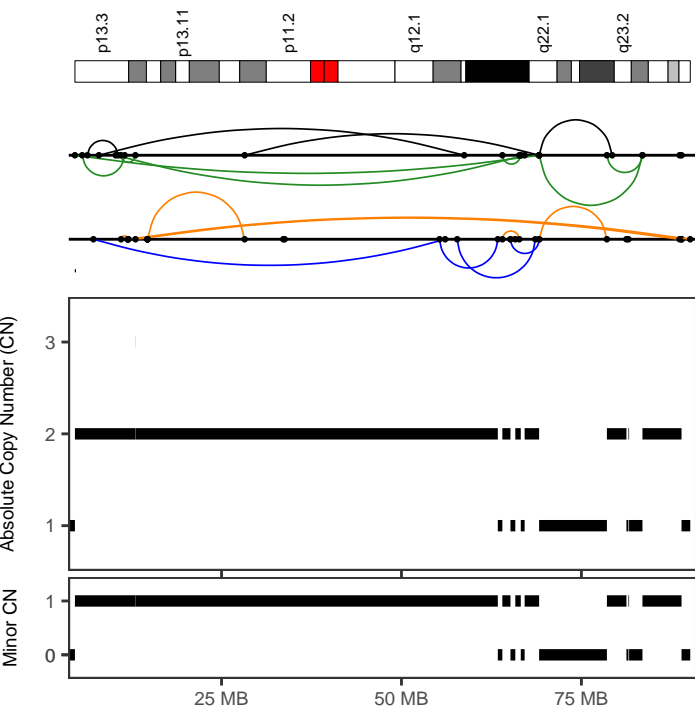

ICGC_0526	
Cancer type	Panc-AdenoCA
Position	16:4628924-90122371
Type	Canonical without polyploidization
Interleaved intrachr. SVs	21
Total SVs (intrachr. + transl.)	21
SV types	DEL: 5; DUP: 4; h2hINV: 5; t2tINV: 7; TRA: 0
SVs in sample	127
Oscillating CN (2 and 3 states)	14, 16
CN segments	16
FDR fragment joints	0.87
FDR chr. breakp. enrich.	0
Linked to chrs	
Purity, ploidy	0.54, 1.78

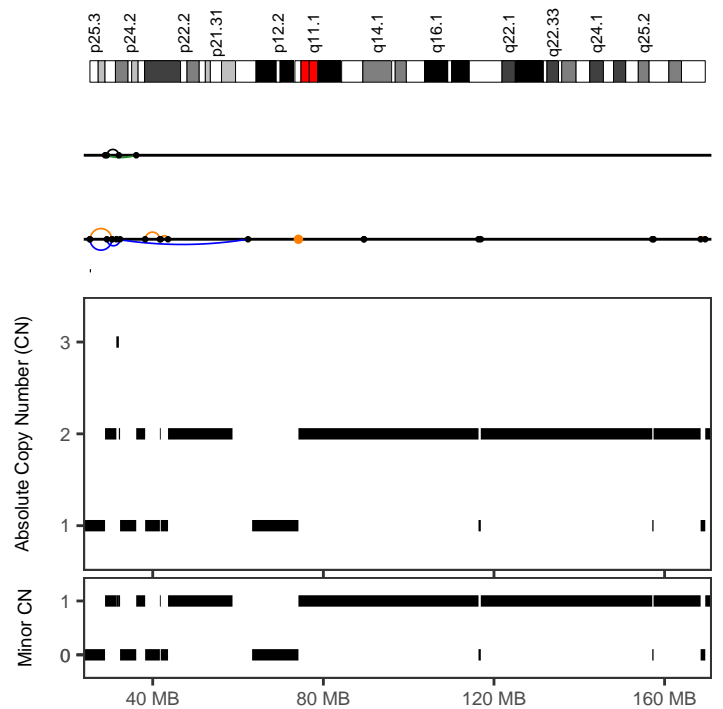

ICGC_0535	
Cancer type	Panc-AdenoCA
Position	6:25273614-62346185
Type	Canonical without polyploidization
Interleaved intrachr. SVs	6
Total SVs (intrachr. + transl.)	6
SV types	DEL: 1; DUP: 3; h2hINV: 1; t2tINV: 1; TRA: 0
SVs in sample	102
Oscillating CN (2 and 3 states)	8, 11
CN segments	11
FDR fragment joints	0.64
FDR chr. breakp. enrich.	0.05
Linked to chrs	
Purity, ploidy	0.46, 1.85

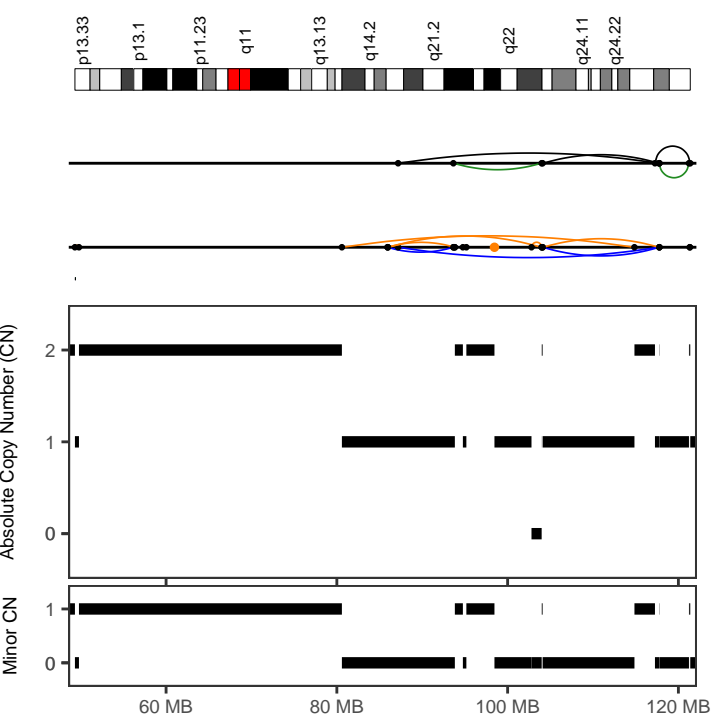

ICGC_0535	
Cancer type	Panc-AdenoCA
Position	12:80590486-121388006
Type	Canonical without polyploidization
Interleaved intrachr. SVs	13
Total SVs (intrachr. + transl.)	14
SV types	DEL: 5; DUP: 3; h2hINV: 3; t2tINV: 2; TRA: 1
SVs in sample	102
Oscillating CN (2 and 3 states)	11, 17
CN segments	17
FDR fragment joints	0.77
FDR chr. breakp. enrich.	0
Linked to chrs	
Purity, ploidy	0.46, 1.85

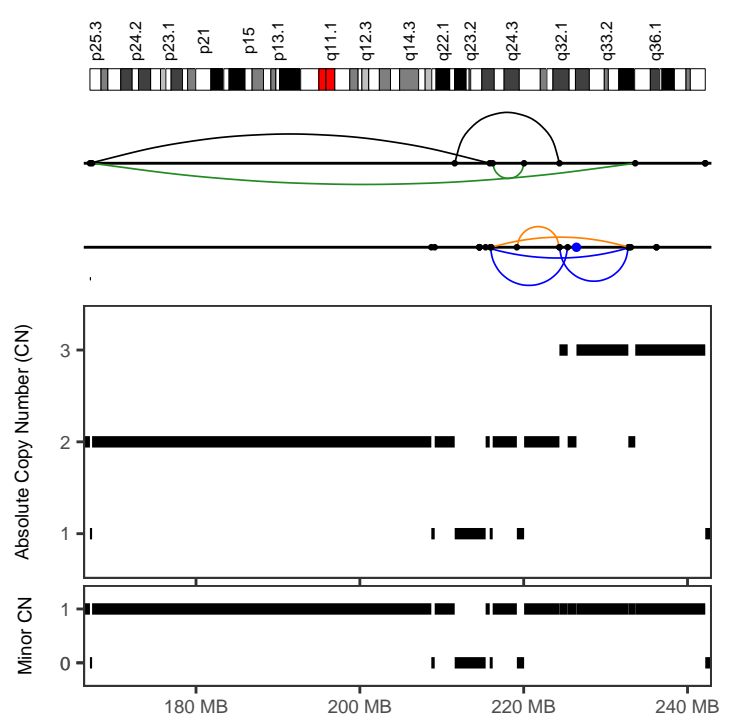

ICGC_0536	
Cancer type	Panc-AdenoCA
Position	2:167051773-233617455
Type	Canonical without polyploidization
Interleaved intrachr. SVs	9
Total SVs (intrachr. + transl.)	10
SV types	DEL: 2; DUP: 3; h2hINV: 2; t2tINV: 2; TRA: 1
SVs in sample	59
Oscillating CN (2 and 3 states)	10, 15
CN segments	15
FDR fragment joints	0.97
FDR chr. breakp. enrich.	0
Linked to chrs	
Purity, ploidy	0.38, 1.82

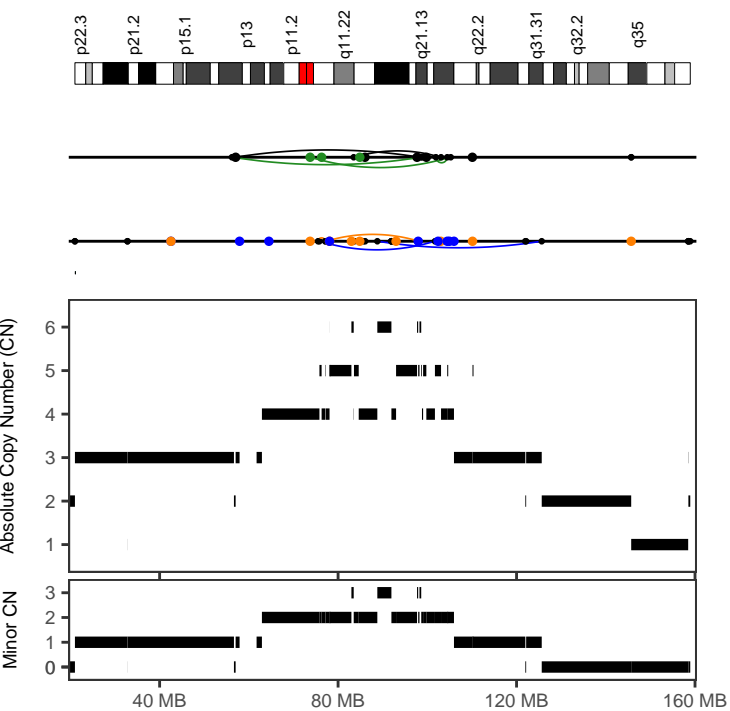

PCSI_0015	
Cancer type	Panc-AdenoCA
Position	7:56204033-125643006
Type	With other complex events
Interleaved intrachr. SVs	9
Total SVs (intrachr. + transl.)	32
SV types	DEL: 2; DUP: 2; h2hINV: 2; t2tINV: 3; TRA: 23
SVs in sample	541
Oscillating CN (2 and 3 states)	8, 10
CN segments	36
FDR fragment joints	0.97
FDR chr. breakp. enrich.	0
Linked to chrs	11:13107124-96905437;12:1762415-132632651
Purity, ploidy	0.94, 2.58

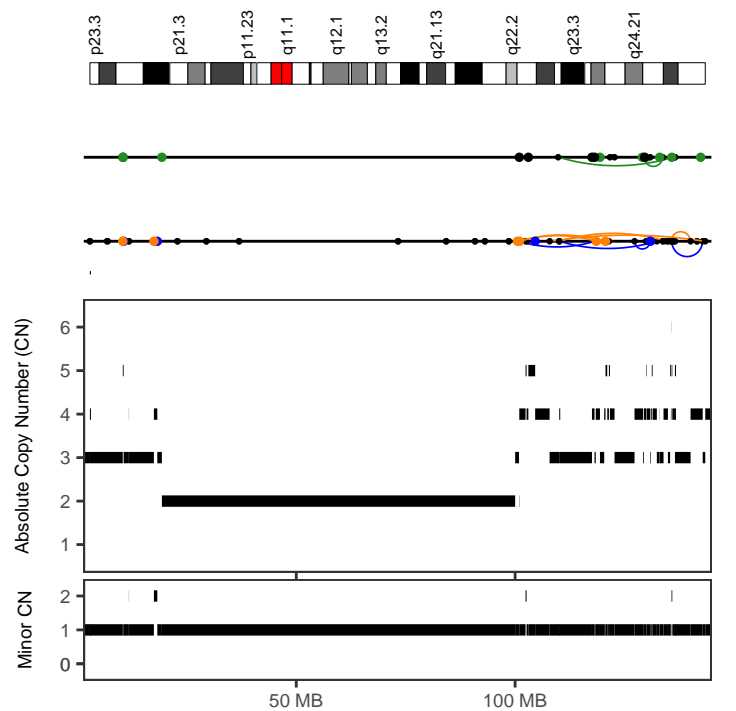

PCSI_0015	
Cancer type	Panc-AdenoCA
Position	8:100785898-143451880
Type	With other complex events
Interleaved intrachr. SVs	15
Total SVs (intrachr. + transl.)	30
SV types	DEL: 6; DUP: 5; h2hINV: 1; t2tINV: 3; TRA: 15
SVs in sample	541
Oscillating CN (2 and 3 states)	9, 34
CN segments	49
FDR fragment joints	0.59
FDR chr. breakp. enrich.	0
Linked to chrs	10:5398824-88241617;12:1762415-132632651 21:18184323-34748018;
Purity, ploidy	0.94, 2.58

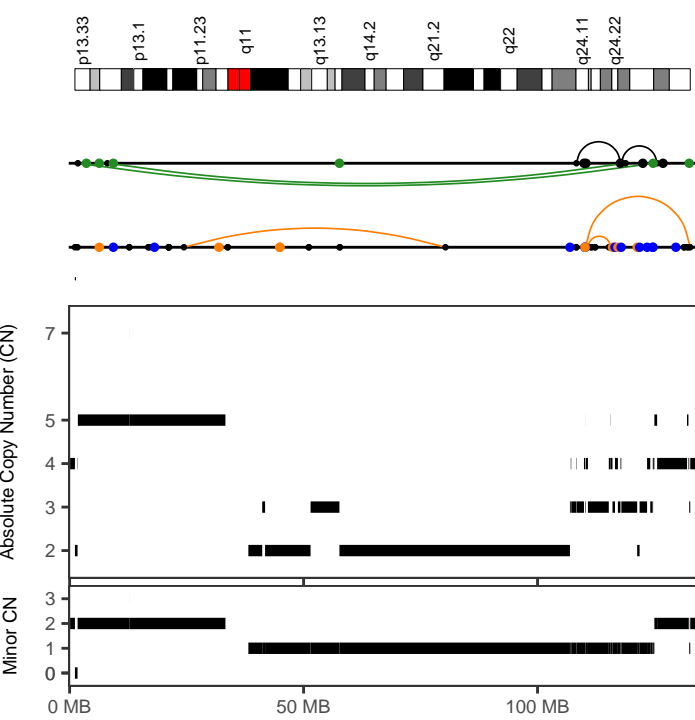

PCSI_0015

<i>Cancer type</i>	Panc-AdenoCA
<i>Position</i>	12:1762415–132632652
<i>Type</i>	With other complex events
<i>Interleaved intrachr. SVs</i>	5
<i>Total SVs (intrachr. + transl.)</i>	36
<i>SV types</i>	DEL: 1; DUP: 0; h2hINV: 2; t2tINV: 2; TRA: 31
<i>SVs in sample</i>	541
<i>Oscillating CN (2 and 3 states)</i>	8, 42
<i>CN segments</i>	44
<i>FDR fragment joints</i>	0.64
<i>FDR chr. breakp. enrich.</i>	0
<i>Linked to chrs</i>	1:3415964–191894580;2:154803413–189497987 7:56204033–125643005;8:100785898–143451879
<i>Purity, ploidy</i>	0.94, 2.58

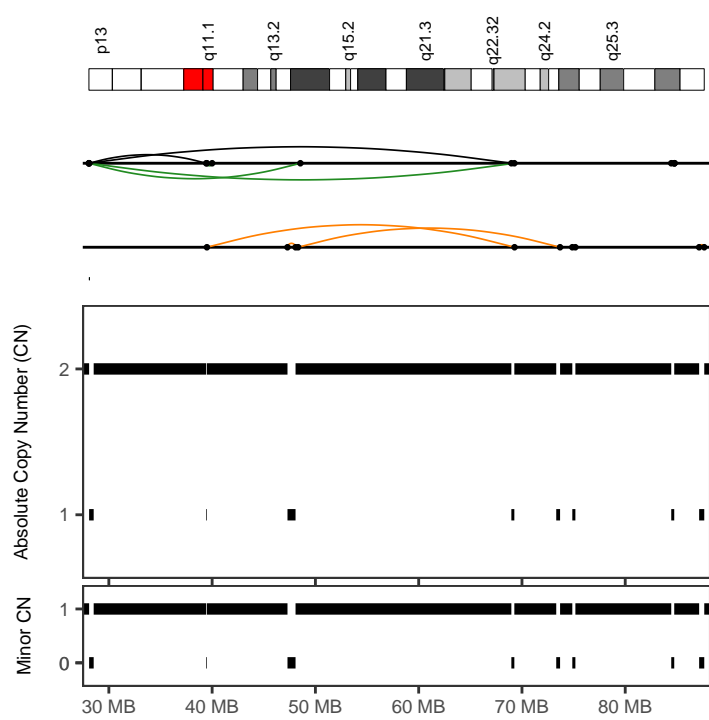

PCSI_0023

<i>Cancer type</i>	Panc-AdenoCA
<i>Position</i>	15:28070426–73690087
<i>Type</i>	Canonical without polyploidization
<i>Interleaved intrachr. SVs</i>	6
<i>Total SVs (intrachr. + transl.)</i>	6
<i>SV types</i>	DEL: 2; DUP: 0; h2hINV: 2; t2tINV: 2; TRA: 0
<i>SVs in sample</i>	114
<i>Oscillating CN (2 and 3 states)</i>	11, 11
<i>CN segments</i>	11
<i>FDR fragment joints</i>	0.64
<i>FDR chr. breakp. enrich.</i>	0
<i>Linked to chrs</i>	
<i>Purity, ploidy</i>	0.27, 1.96

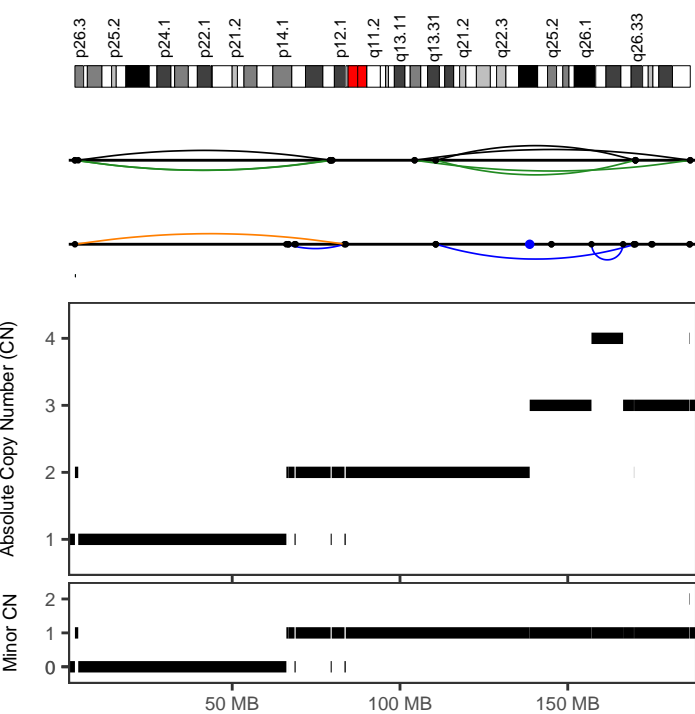

PCSI_0048

<i>Cancer type</i>	Panc-AdenoCA
<i>Position</i>	3:3120897–83846277
<i>Type</i>	Canonical without polyploidization
<i>Interleaved intrachr. SVs</i>	6
<i>Total SVs (intrachr. + transl.)</i>	6
<i>SV types</i>	DEL: 1; DUP: 1; h2hINV: 2; t2tINV: 2; TRA: 0
<i>SVs in sample</i>	119
<i>Oscillating CN (2 and 3 states)</i>	13, 13
<i>CN segments</i>	13
<i>FDR fragment joints</i>	0.91
<i>FDR chr. breakp. enrich.</i>	0
<i>Linked to chrs</i>	
<i>Purity, ploidy</i>	0.59, 1.95

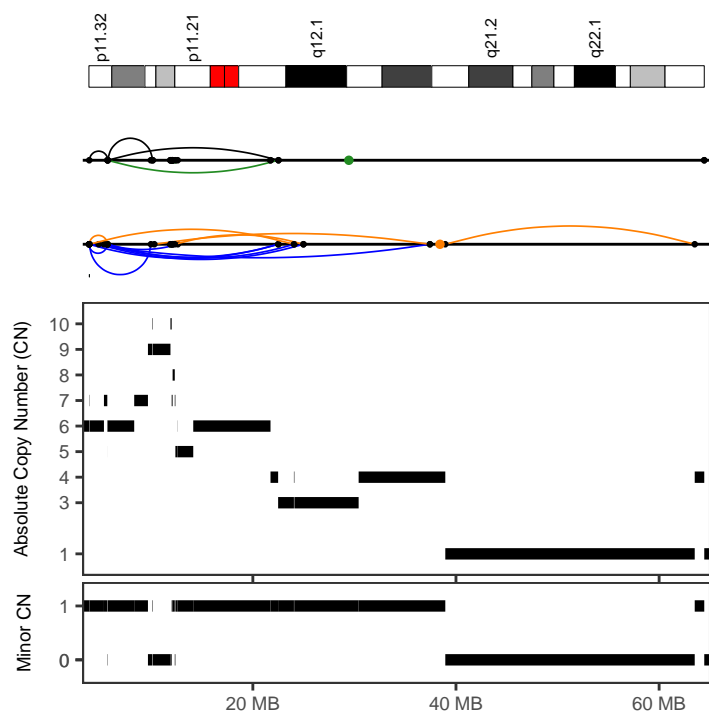

PCSI_0072

<i>Cancer type</i>	Panc-AdenoCA
<i>Position</i>	18:3860804–37436169
<i>Type</i>	With other complex events
<i>Interleaved intrachr. SVs</i>	26
<i>Total SVs (intrachr. + transl.)</i>	27
<i>SV types</i>	DEL: 6; DUP: 9; h2hINV: 7; t2tINV: 4; TRA: 1
<i>SVs in sample</i>	88
<i>Oscillating CN (2 and 3 states)</i>	7, 10
<i>CN segments</i>	26
<i>FDR fragment joints</i>	0.64
<i>FDR chr. breakp. enrich.</i>	0
<i>Linked to chrs</i>	
<i>Purity, ploidy</i>	0.45, 3.07

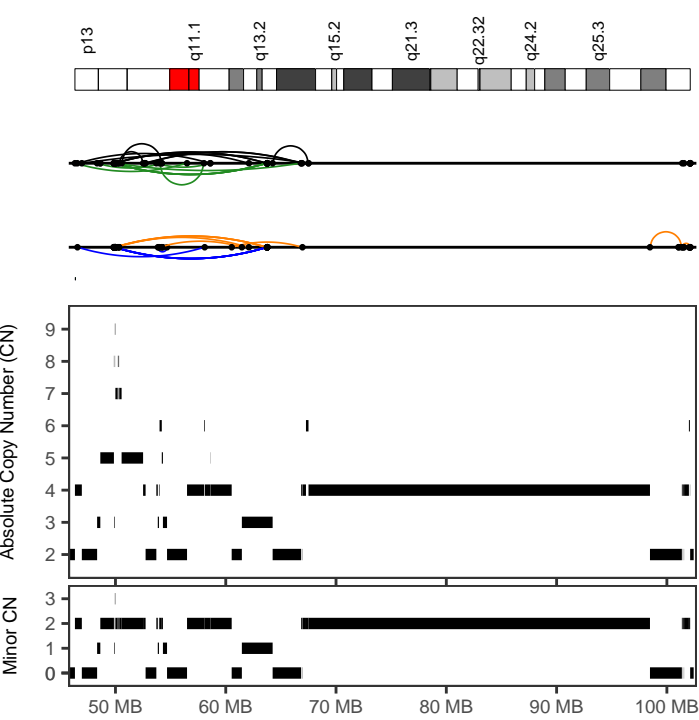

PCSL_0080	
Cancer type	Panc-AdenoCA
Position	15:46323229-67503083
Type	With other complex events
Interleaved intrachr. SVs	39
Total SVs (intrachr. + transl.)	39
SV types	DEL: 9; DUP: 11; h2hiINV: 10; t2tiINV: 9; TRA: 0
SVs in sample	138
Oscillating CN (2 and 3 states)	8, 8
CN segments	38
FDR fragment joints	0.98
FDR chr. breakp. enrich.	0
Linked to chrs	
Purity, ploidy	0.52, 3.16

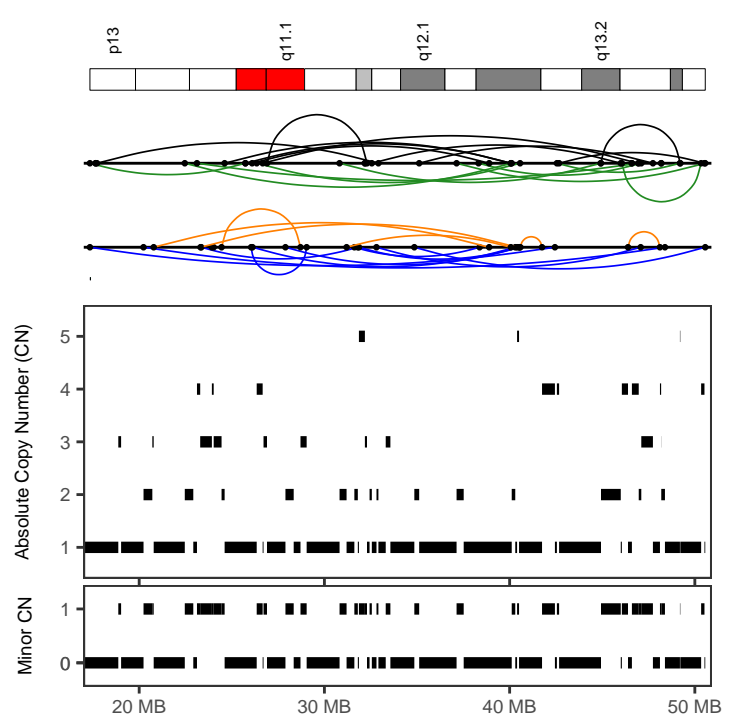

PCSL_0081	
Cancer type	Panc-AdenoCA
Position	22:17339868-50561700
Type	With other complex events
Interleaved intrachr. SVs	34
Total SVs (intrachr. + transl.)	34
SV types	DEL: 5; DUP: 10; h2hiINV: 10; t2tiINV: 9; TRA: 0
SVs in sample	195
Oscillating CN (2 and 3 states)	7, 14
CN segments	63
FDR fragment joints	0.64
FDR chr. breakp. enrich.	0
Linked to chrs	
Purity, ploidy	0.85, 1.65

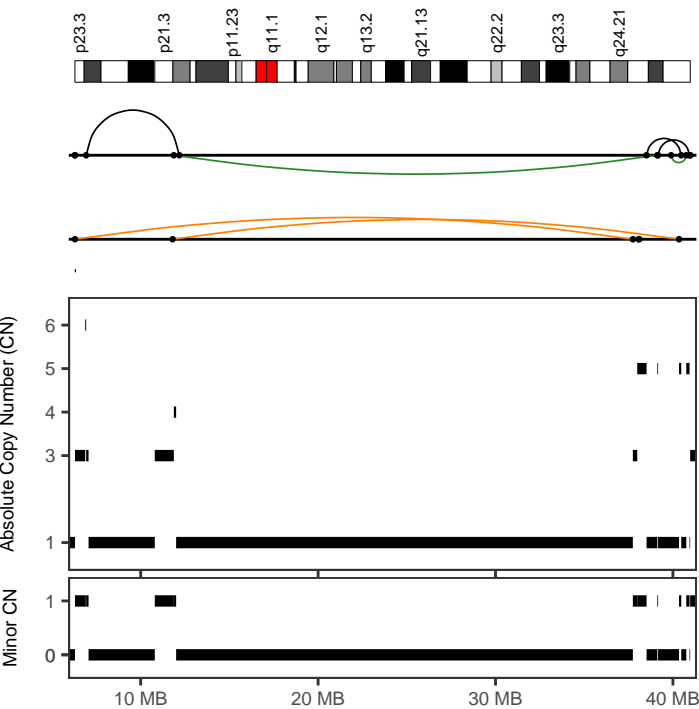

PCSL_0082	
Cancer type	Panc-AdenoCA
Position	8:6295682-40937004
Type	With other complex events
Interleaved intrachr. SVs	7
Total SVs (intrachr. + transl.)	7
SV types	DEL: 2; DUP: 0; h2hiINV: 3; t2tiINV: 2; TRA: 0
SVs in sample	160
Oscillating CN (2 and 3 states)	8, 9
CN segments	16
FDR fragment joints	0.64
FDR chr. breakp. enrich.	0.71
Linked to chrs	
Purity, ploidy	0.67, 2.94

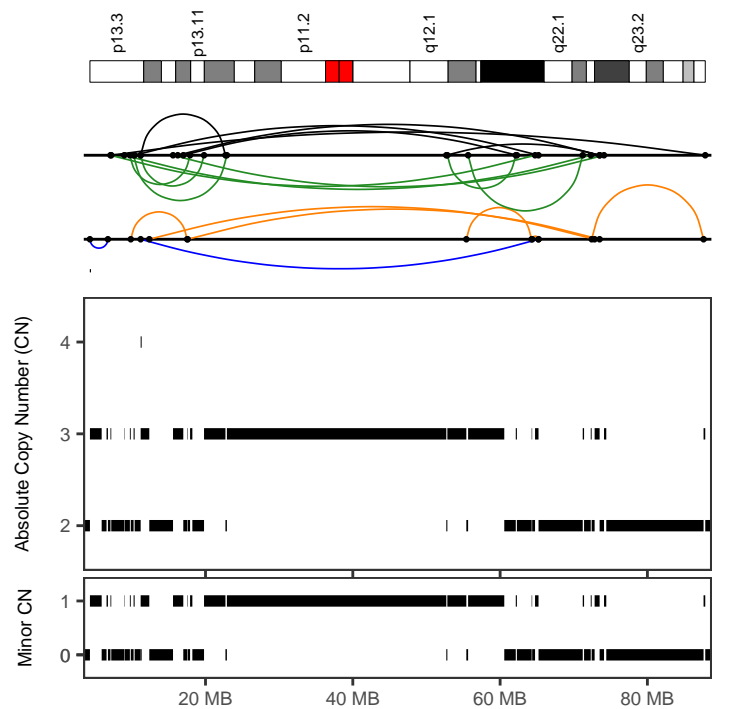

PCSL_0082	
Cancer type	Panc-AdenoCA
Position	16:7095949-87854086
Type	Canonical without polyploidization
Interleaved intrachr. SVs	21
Total SVs (intrachr. + transl.)	21
SV types	DEL: 6; DUP: 1; h2hiINV: 6; t2tiINV: 8; TRA: 0
SVs in sample	160
Oscillating CN (2 and 3 states)	32, 32
CN segments	41
FDR fragment joints	0.59
FDR chr. breakp. enrich.	0
Linked to chrs	
Purity, ploidy	0.67, 2.94

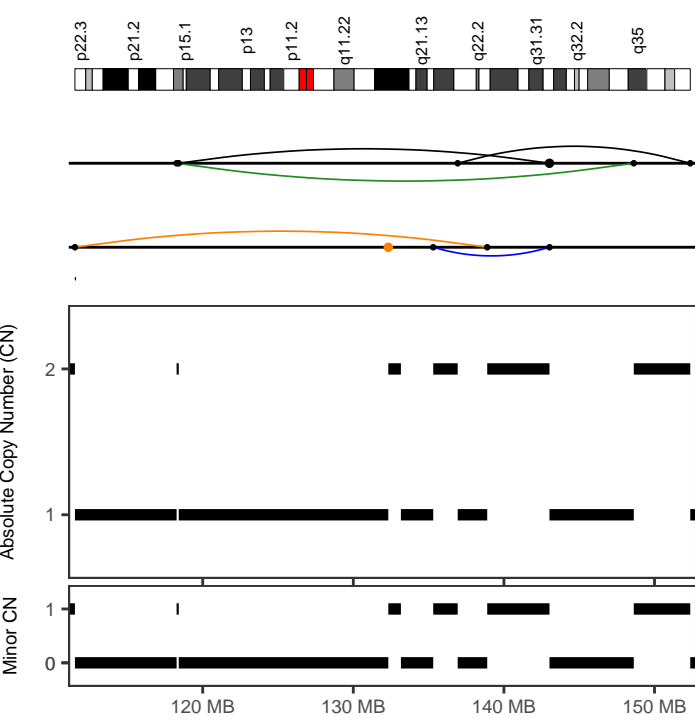

PCSI_0101	
Cancer type	Panc-AdenoCA
Position	7:111513717-152373524
Type	Canonical without polyploidization
Interleaved intrachr. SVs	5
Total SVs (intrachr. + transl.)	7
SV types	DEL: 1; DUP: 1; h2hiINV: 2; t2tiINV: 1; TRA: 2
SVs in sample	202
Oscillating CN (2 and 3 states)	11, 11
CN segments	11
FDR fragment joints	0.92
FDR chr. breakp. enrich.	0.52
Linked to chrs	14:20883702-106705000;
Purity, ploidy	0.21, 1.76

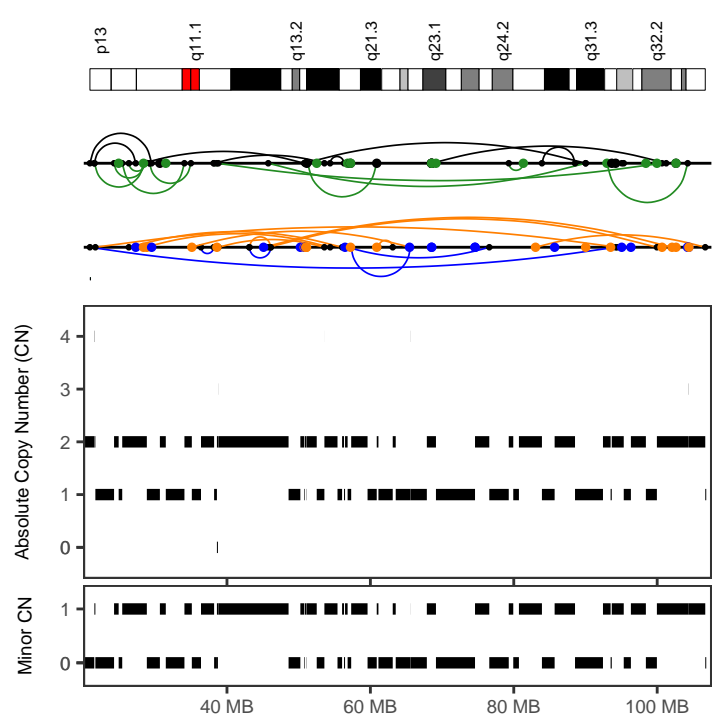

PCSI_0101	
Cancer type	Panc-AdenoCA
Position	14:20883702-106705001
Type	With other complex events
Interleaved intrachr. SVs	32
Total SVs (intrachr. + transl.)	88
SV types	DEL: 9; DUP: 5; h2hiINV: 8; t2tiINV: 10; TRA: 56
SVs in sample	202
Oscillating CN (2 and 3 states)	18, 34
CN segments	60
FDR fragment joints	0.7
FDR chr. breakp. enrich.	0
Linked to chrs	7:111513717-152373523;
Purity, ploidy	0.21, 1.76

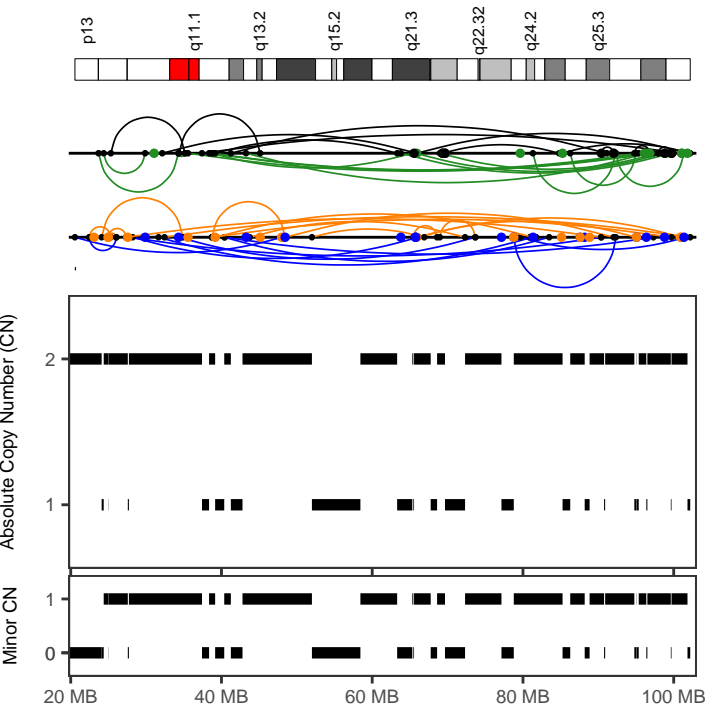

PCSI_0101	
Cancer type	Panc-AdenoCA
Position	15:20557095-102195722
Type	Canonical without polyploidization
Interleaved intrachr. SVs	53
Total SVs (intrachr. + transl.)	108
SV types	DEL: 16; DUP: 11; h2hiINV: 12; t2tiINV: 14; TRA: 55
SVs in sample	202
Oscillating CN (2 and 3 states)	41, 41
CN segments	41
FDR fragment joints	0.84
FDR chr. breakp. enrich.	0
Linked to chrs	14:20883702-106705000;
Purity, ploidy	0.21, 1.76

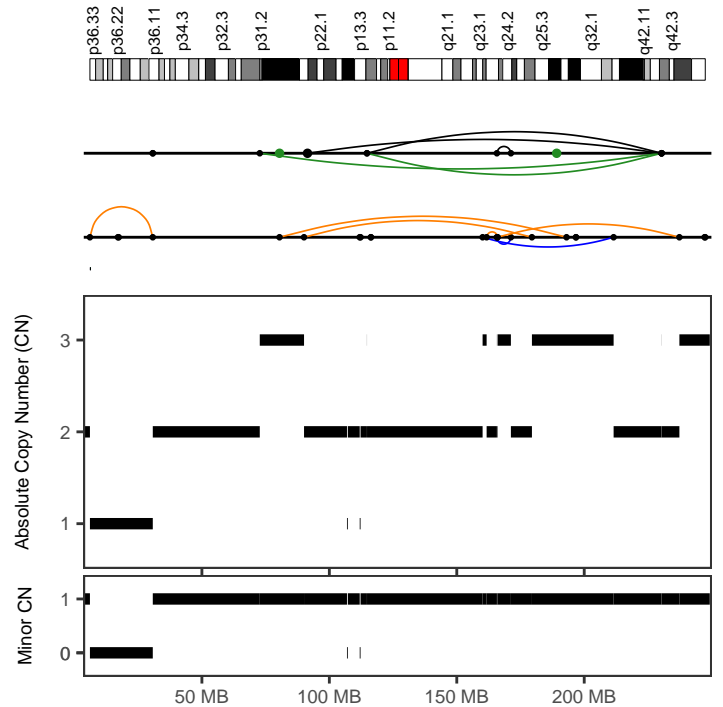

PCSI_0104	
Cancer type	Panc-AdenoCA
Position	1:72694825-237333439
Type	Canonical without polyploidization
Interleaved intrachr. SVs	11
Total SVs (intrachr. + transl.)	14
SV types	DEL: 4; DUP: 2; h2hiINV: 3; t2tiINV: 2; TRA: 3
SVs in sample	107
Oscillating CN (2 and 3 states)	14, 19
CN segments	19
FDR fragment joints	0.84
FDR chr. breakp. enrich.	0
Linked to chrs	
Purity, ploidy	0.85, 1.97

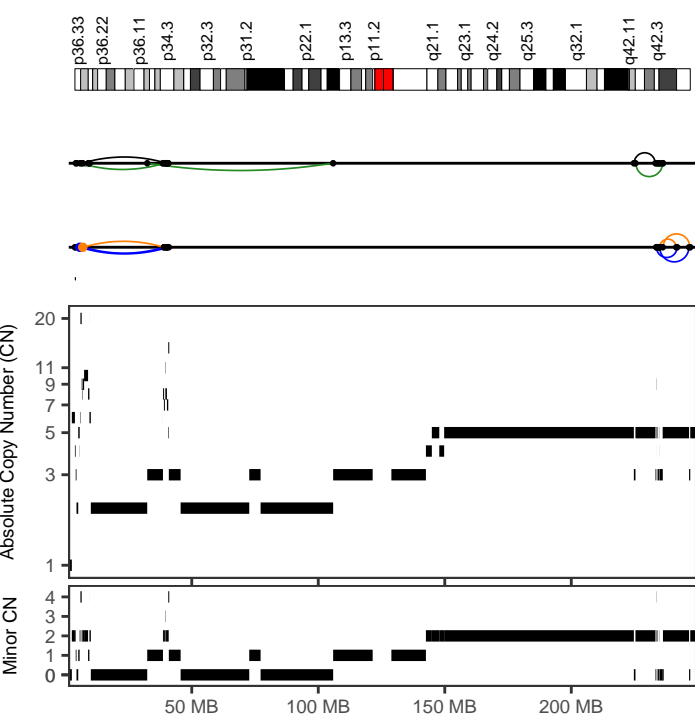

PCSI_0111	
Cancer type	Panc-AdenoCA
Position	1:224736774-247023067
Type	With other complex events
Interleaved intrachr. SVs	9
Total SVs (intrachr. + transl.)	9
SV types	DEL: 3; DUP: 2; h2hiINV: 2; t2tiINV: 2; TRA: 0
SVs in sample	260
Oscillating CN (2 and 3 states)	7, 8
CN segments	17
FDR fragment joints	0.97
FDR chr. breakp. enrich.	0.19
Linked to chrs	
Purity, ploidy	0.81, 3.09

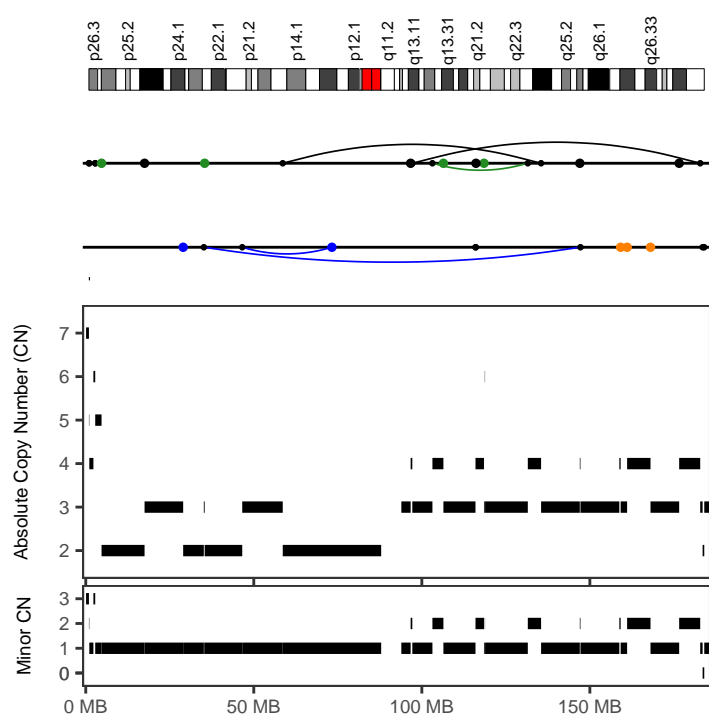

PCSI_0111	
Cancer type	Panc-AdenoCA
Position	3:35128015-182834759
Type	With other complex events
Interleaved intrachr. SVs	4
Total SVs (intrachr. + transl.)	15
SV types	DEL: 0; DUP: 2; h2hiINV: 2; t2tiINV: 0; TRA: 11
SVs in sample	260
Oscillating CN (2 and 3 states)	11, 23
CN segments	23
FDR fragment joints	0.59
FDR chr. breakp. enrich.	0.51
Linked to chrs	6:104571922-165438063;
Purity, ploidy	0.81, 3.09

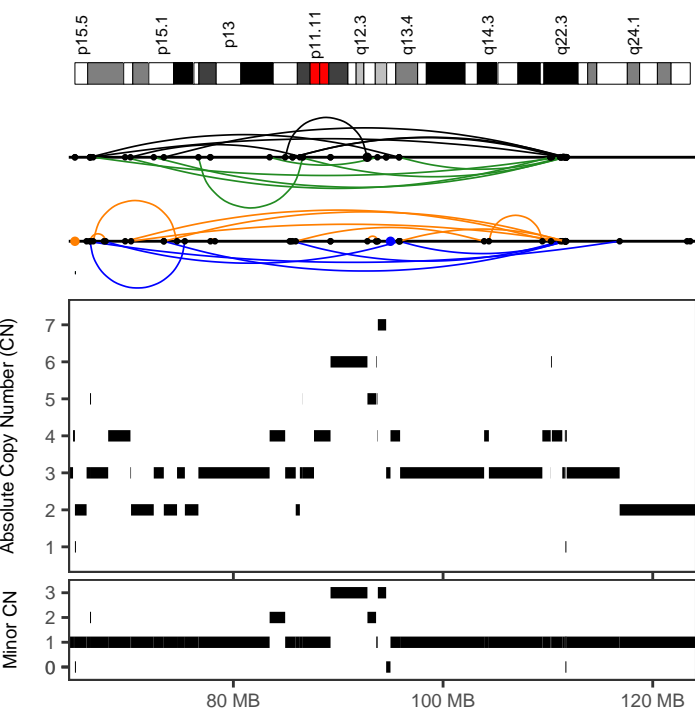

PCSI_0111	
Cancer type	Panc-AdenoCA
Position	11:66329047-111791324
Type	With other complex events
Interleaved intrachr. SVs	33
Total SVs (intrachr. + transl.)	35
SV types	DEL: 8; DUP: 6; h2hiINV: 11; t2tiINV: 8; TRA: 2
SVs in sample	260
Oscillating CN (2 and 3 states)	8, 13
CN segments	40
FDR fragment joints	0.75
FDR chr. breakp. enrich.	0
Linked to chrs	
Purity, ploidy	0.81, 3.09

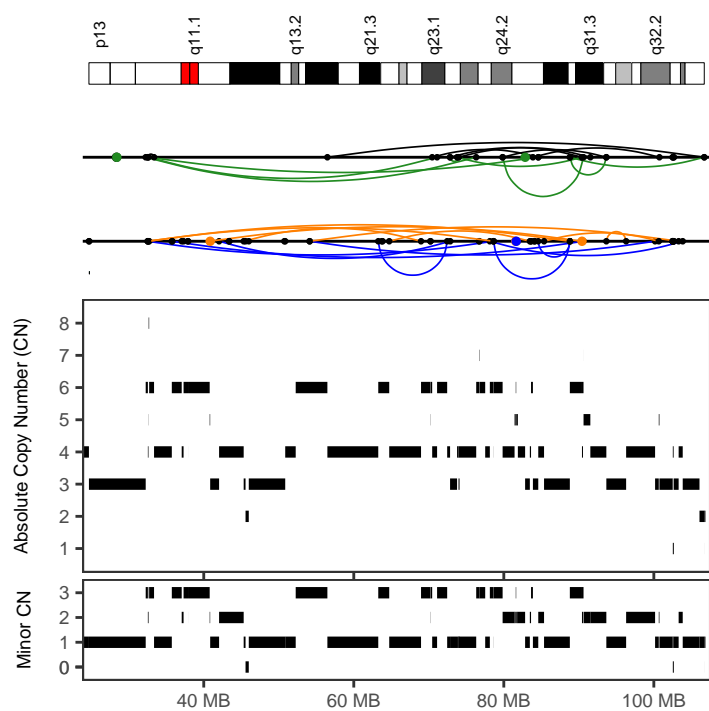

PCSI_0145	
Cancer type	Panc-AdenoCA
Position	14:32259593-106721663
Type	With other complex events
Interleaved intrachr. SVs	30
Total SVs (intrachr. + transl.)	35
SV types	DEL: 7; DUP: 8; h2hiINV: 7; t2tiINV: 8; TRA: 5
SVs in sample	550
Oscillating CN (2 and 3 states)	7, 11
CN segments	71
FDR fragment joints	1
FDR chr. breakp. enrich.	0
Linked to chrs	
Purity, ploidy	0.87, 2.72

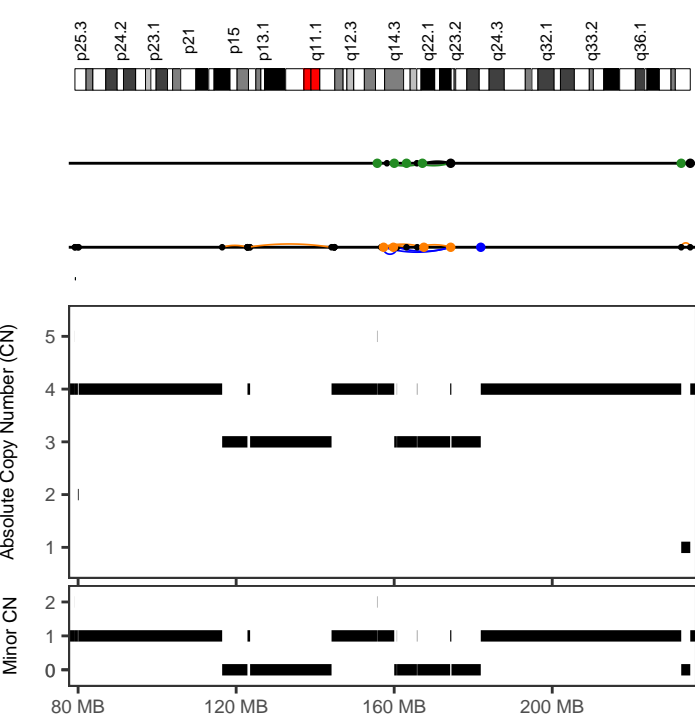

PCSI_0173	
Cancer type	Panc-AdenoCA
Position	2:156697897-174544813
Type	After polyploidization
Interleaved intrachr. SVs	9
Total SVs (intrachr. + transl.)	17
SV types	DEL: 3; DUP: 3; h2hiINV: 1; t2tiINV: 2; TRA: 8
SVs in sample	140
Oscillating CN (2 and 3 states)	10, 10
CN segments	10
FDR fragment joints	0.83
FDR chr. breakp. enrich.	0
Linked to chrs	
Purity, ploidy	0.42, 3.5

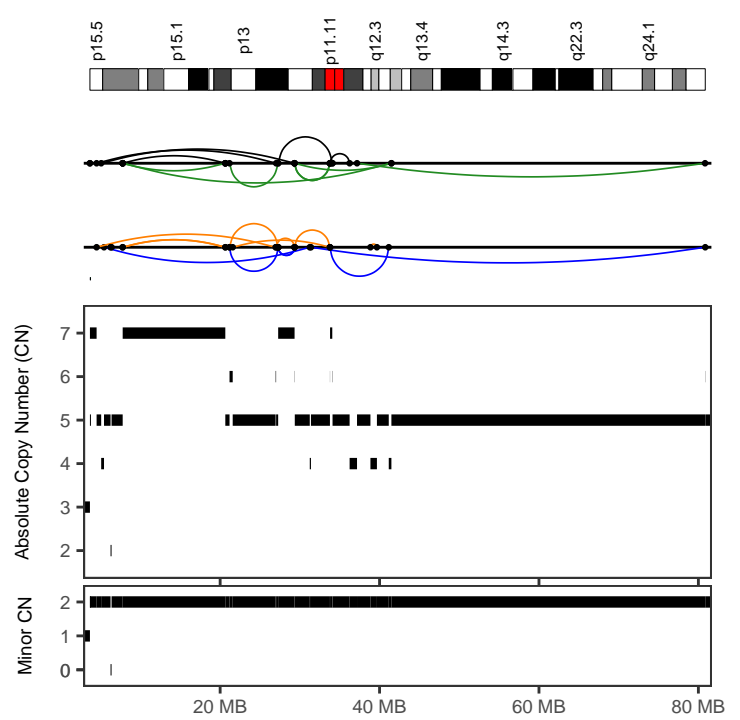

PCSI_0174	
Cancer type	Panc-AdenoCA
Position	11:4497415-80861714
Type	With other complex events
Interleaved intrachr. SVs	26
Total SVs (intrachr. + transl.)	26
SV types	DEL: 7; DUP: 6; h2hiINV: 6; t2tiINV: 7; TRA: 0
SVs in sample	110
Oscillating CN (2 and 3 states)	7, 17
CN segments	29
FDR fragment joints	0.99
FDR chr. breakp. enrich.	0
Linked to chrs	
Purity, ploidy	0.75, 3.5

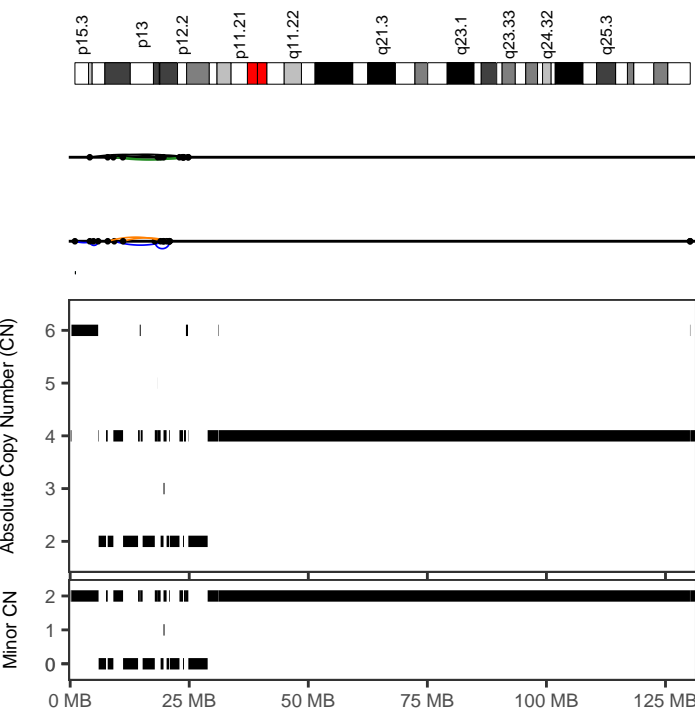

PCSI_0217	
Cancer type	Panc-AdenoCA
Position	10:997409-23898134
Type	With other complex events
Interleaved intrachr. SVs	14
Total SVs (intrachr. + transl.)	14
SV types	DEL: 3; DUP: 5; h2hiINV: 3; t2tiINV: 3; TRA: 0
SVs in sample	152
Oscillating CN (2 and 3 states)	7, 12
CN segments	23
FDR fragment joints	0.88
FDR chr. breakp. enrich.	0.02
Linked to chrs	
Purity, ploidy	0.77, 3.17

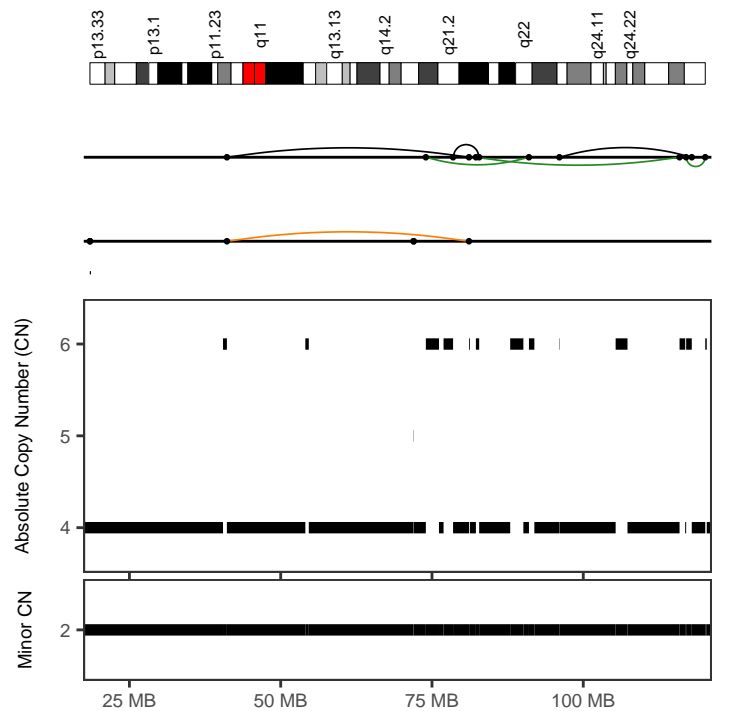

PCSI_0217	
Cancer type	Panc-AdenoCA
Position	12:41107420-120160634
Type	Before polyploidization
Interleaved intrachr. SVs	7
Total SVs (intrachr. + transl.)	7
SV types	DEL: 1; DUP: 0; h2hiINV: 3; t2tiINV: 3; TRA: 0
SVs in sample	152
Oscillating CN (2 and 3 states)	22, 27
CN segments	27
FDR fragment joints	0.59
FDR chr. breakp. enrich.	0.49
Linked to chrs	
Purity, ploidy	0.77, 3.17

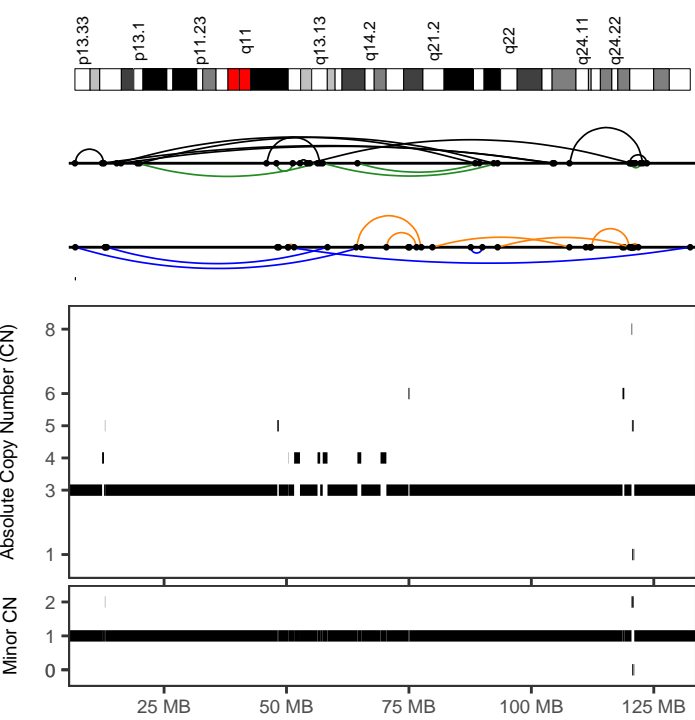

PCSI_0226

Cancer type	Panc-AdenoCA
Position	12:6793815-132449370
Type	With other complex events
Interleaved intrachr. SVs	23
Total SVs (intrachr. + transl.)	23
SV types	DEL: 5; DUP: 4; h2hiINV: 9; t2tiINV: 5; TRA: 0
SVs in sample	144
Oscillating CN (2 and 3 states)	13, 19
CN segments	29
FDR fragment joints	0.64
FDR chr. breakp. enrich.	0
Linked to chrs	
Purity, ploidy	0.81, 2.95

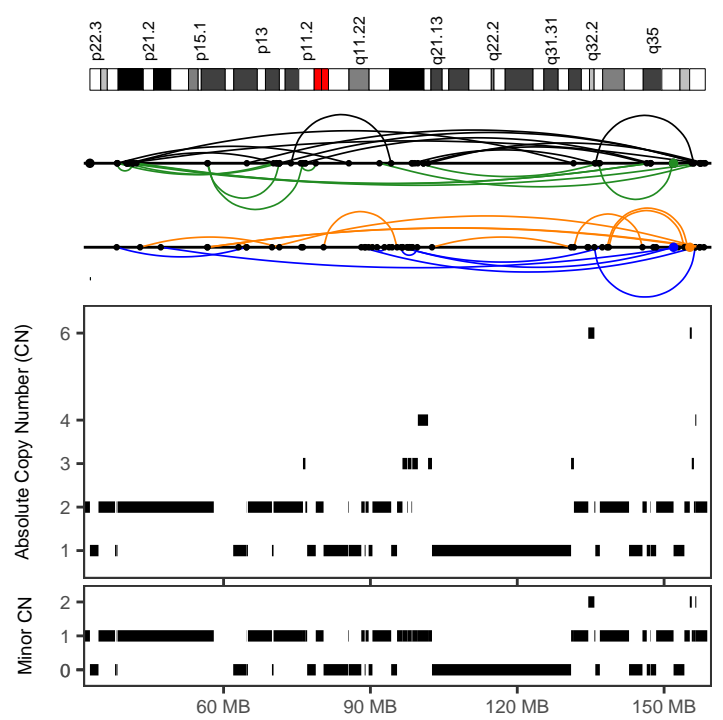

PCSI_0230

Cancer type	Panc-AdenoCA
Position	7:38154775-158410033
Type	With other complex events
Interleaved intrachr. SVs	48
Total SVs (intrachr. + transl.)	52
SV types	DEL: 11; DUP: 9; h2hiINV: 14; t2tiINV: 14; TRA: 4
SVs in sample	235
Oscillating CN (2 and 3 states)	13, 32
CN segments	52
FDR fragment joints	0.76
FDR chr. breakp. enrich.	0
Linked to chrs	
Purity, ploidy	0.92, 1.83

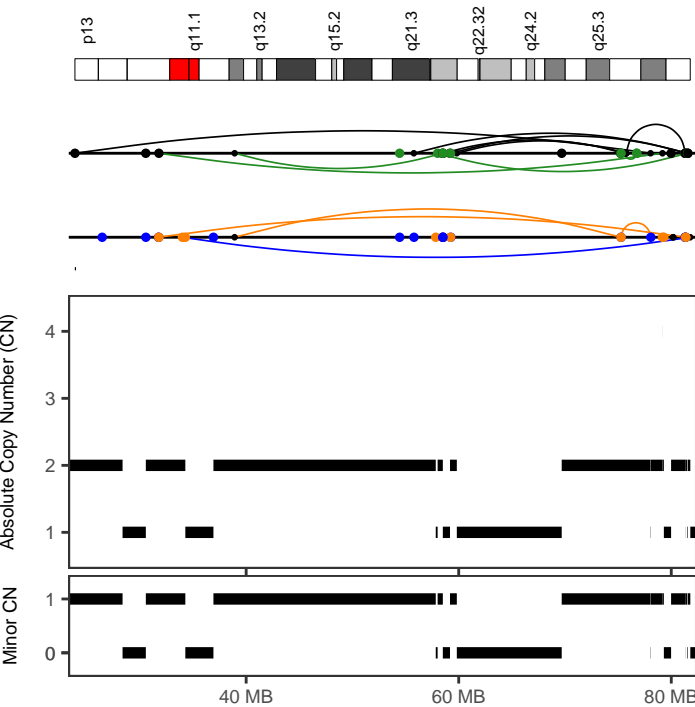

PCSI_0230

Cancer type	Panc-AdenoCA
Position	15:23887647-81786260
Type	Canonical without polyploidization
Interleaved intrachr. SVs	15
Total SVs (intrachr. + transl.)	66
SV types	DEL: 3; DUP: 1; h2hiINV: 6; t2tiINV: 5; TRA: 51
SVs in sample	235
Oscillating CN (2 and 3 states)	13, 21
CN segments	21
FDR fragment joints	0.59
FDR chr. breakp. enrich.	0
Linked to chrs	6:8601646-159239116; 8:2303876-24989800
Purity, ploidy	0.92, 1.83

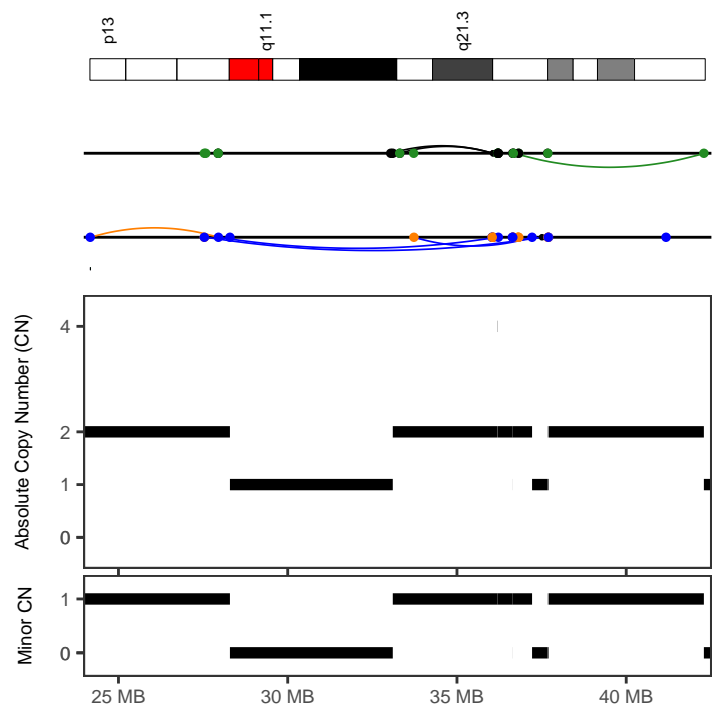

PCSI_0230

Cancer type	Panc-AdenoCA
Position	21:24156719-42334957
Type	Canonical without polyploidization
Interleaved intrachr. SVs	7
Total SVs (intrachr. + transl.)	57
SV types	DEL: 1; DUP: 3; h2hiINV: 2; t2tiINV: 1; TRA: 50
SVs in sample	235
Oscillating CN (2 and 3 states)	8, 12
CN segments	12
FDR fragment joints	0.74
FDR chr. breakp. enrich.	0
Linked to chrs	8:2303876-24989800;
Purity, ploidy	0.92, 1.83

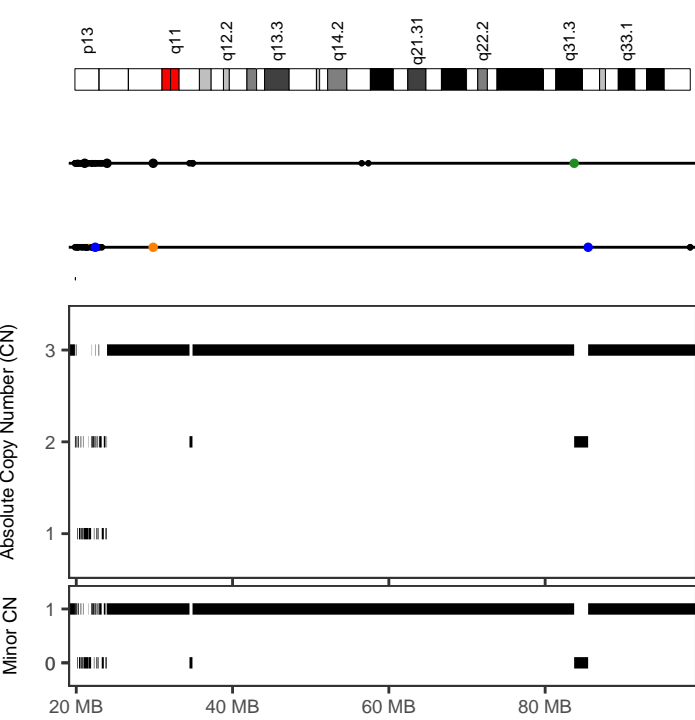

PCSI_0239	
Cancer type	Panc-AdenoCA
Position	13:19829855-23893773
Type	With other complex events
Interleaved intrachr. SVs	37
Total SVs (intrachr. + transl.)	39
SV types	DEL: 6; DUP: 10; h2hINV: 11; t2tINV: 10; TRA: 2
SVs in sample	111
Oscillating CN (2 and 3 states)	17, 45
CN segments	45
FDR fragment joints	0.74
FDR chr. breakp. enrich.	0
Linked to chrs	4:33126224-179897669;
Purity, ploidy	0.64, 1.95

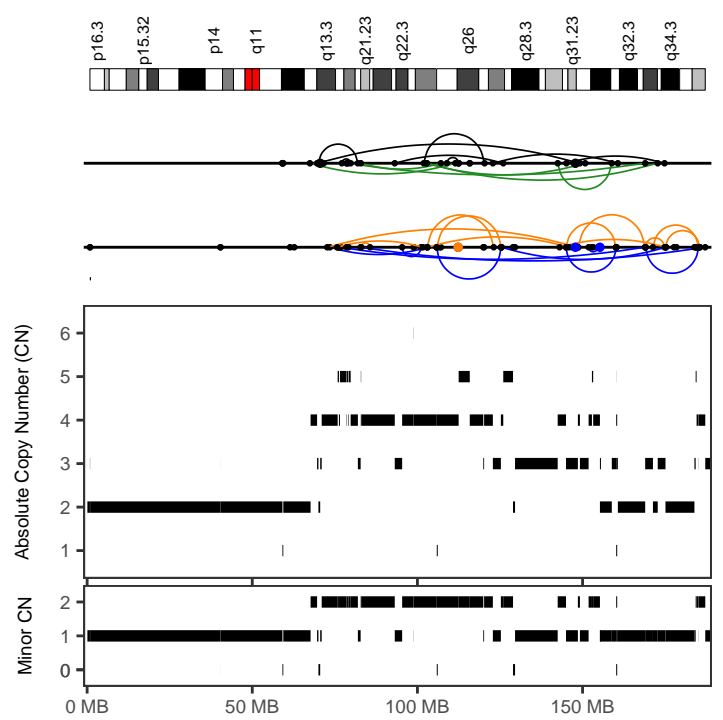

PCSI_0261	
Cancer type	Panc-AdenoCA
Position	4:67443335-187140838
Type	With other complex events
Interleaved intrachr. SVs	41
Total SVs (intrachr. + transl.)	47
SV types	DEL: 12; DUP: 14; h2hINV: 9; t2tINV: 6; TRA: 6
SVs in sample	382
Oscillating CN (2 and 3 states)	9, 20
CN segments	58
FDR fragment joints	0.59
FDR chr. breakp. enrich.	0
Linked to chrs	9:9041105-26051500;
Purity, ploidy	0.55, 2.88

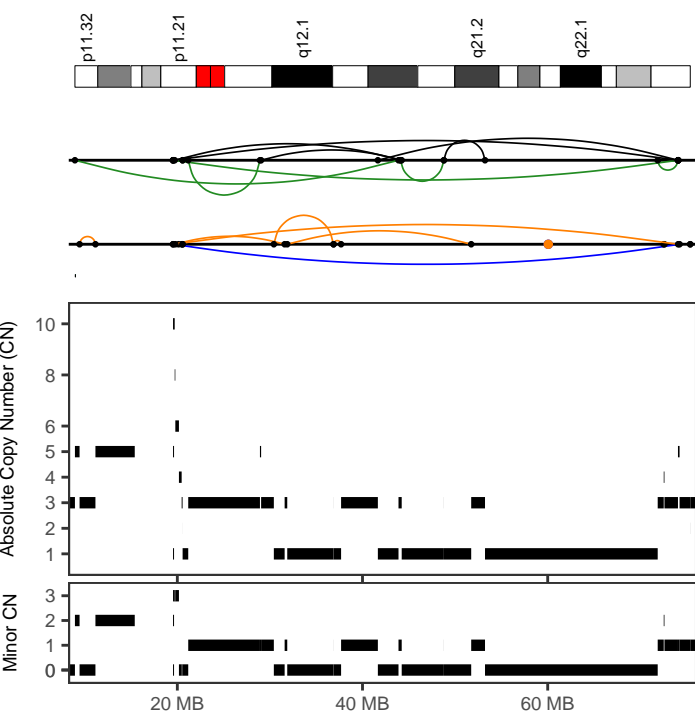

PCSI_0261	
Cancer type	Panc-AdenoCA
Position	18:8939813-74242436
Type	With other complex events
Interleaved intrachr. SVs	13
Total SVs (intrachr. + transl.)	15
SV types	DEL: 4; DUP: 1; h2hINV: 5; t2tINV: 3; TRA: 2
SVs in sample	382
Oscillating CN (2 and 3 states)	15, 18
CN segments	33
FDR fragment joints	0.64
FDR chr. breakp. enrich.	0
Linked to chrs	
Purity, ploidy	0.55, 2.88

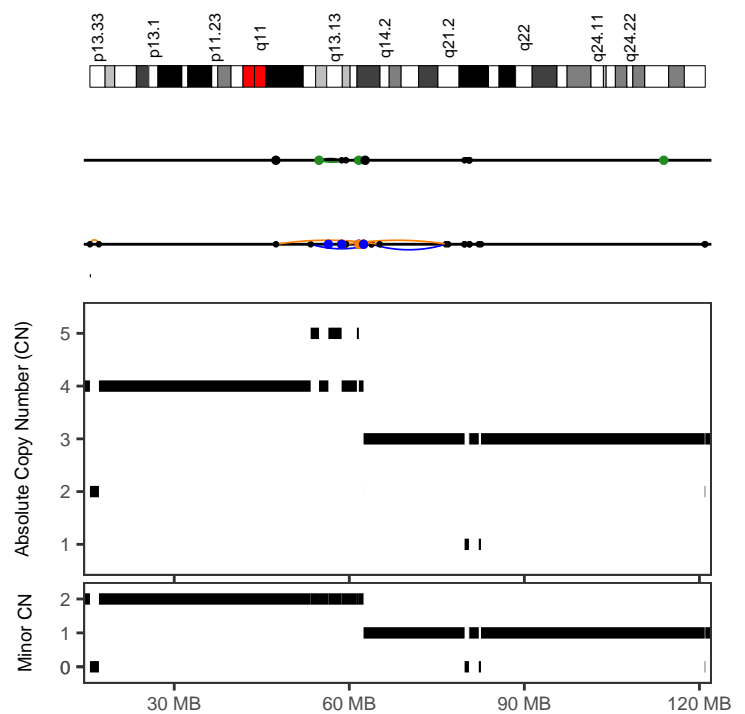

PCSI_0274	
Cancer type	Panc-AdenoCA
Position	12:47428310-76942994
Type	After polyploidization
Interleaved intrachr. SVs	6
Total SVs (intrachr. + transl.)	19
SV types	DEL: 2; DUP: 3; h2hINV: 0; t2tINV: 1; TRA: 13
SVs in sample	202
Oscillating CN (2 and 3 states)	7, 10
CN segments	10
FDR fragment joints	0.59
FDR chr. breakp. enrich.	0
Linked to chrs	18:38904263-39580007;
Purity, ploidy	0.6, 3.17

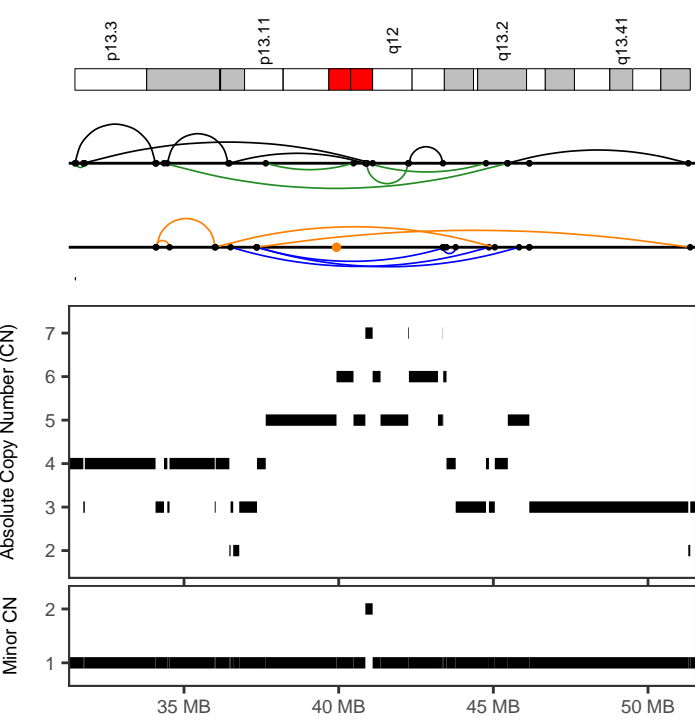

PCSI_0279	
Cancer type	Panc-AdenoCA
Position	19:31472618-51366174
Type	With other complex events
Interleaved intrachr. SVs	20
Total SVs (intrachr. + transl.)	21
SV types	DEL: 4; DUP: 5; h2hINV: 6; t2tINV: 5; TRA: 1
SVs in sample	57
Oscillating CN (2 and 3 states)	9, 13
CN segments	35
FDR fragment joints	0.96
FDR chr. breakp. enrich.	0
Linked to chrs	
Purity, ploidy	0.6, 2.03

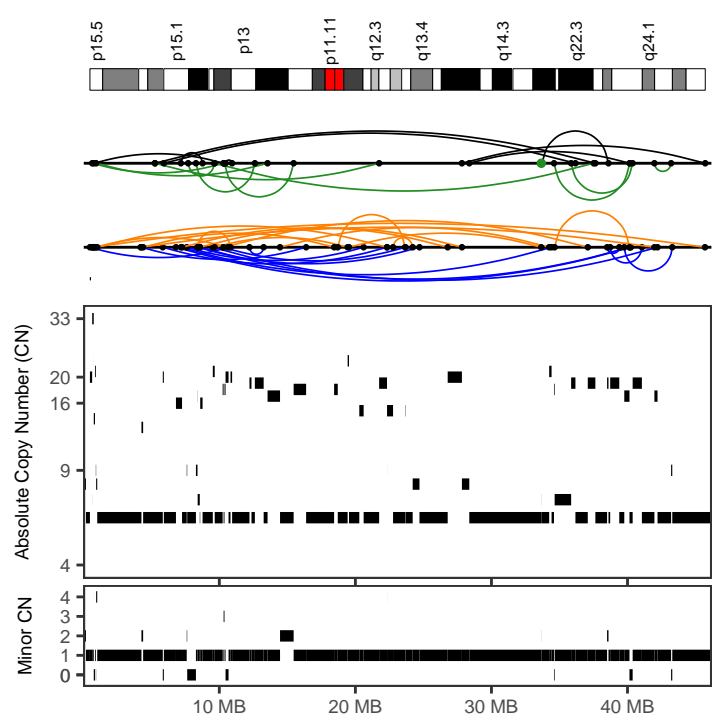

PCSI_0280	
Cancer type	Panc-AdenoCA
Position	11:489225-45714066
Type	With other complex events
Interleaved intrachr. SVs	49
Total SVs (intrachr. + transl.)	50
SV types	DEL: 16; DUP: 15; h2hINV: 8; t2tINV: 10; TRA: 1
SVs in sample	96
Oscillating CN (2 and 3 states)	8, 14
CN segments	79
FDR fragment joints	0.59
FDR chr. breakp. enrich.	0
Linked to chrs	
Purity, ploidy	0.15, 4.76

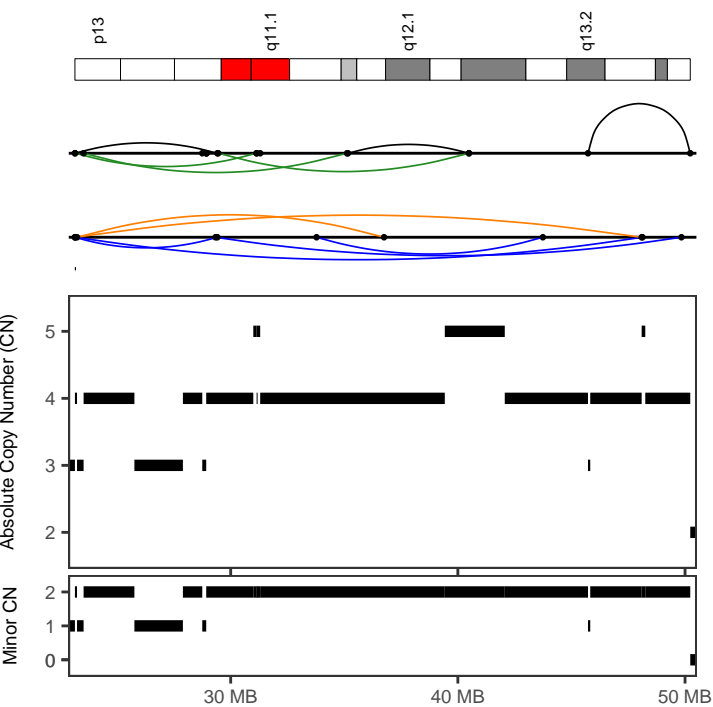

PCSI_0281	
Cancer type	Panc-AdenoCA
Position	22:23142389-50230074
Type	With other complex events
Interleaved intrachr. SVs	13
Total SVs (intrachr. + transl.)	13
SV types	DEL: 2; DUP: 4; h2hINV: 4; t2tINV: 3; TRA: 0
SVs in sample	85
Oscillating CN (2 and 3 states)	7, 17
CN segments	18
FDR fragment joints	0.88
FDR chr. breakp. enrich.	0
Linked to chrs	
Purity, ploidy	0.47, 3.9

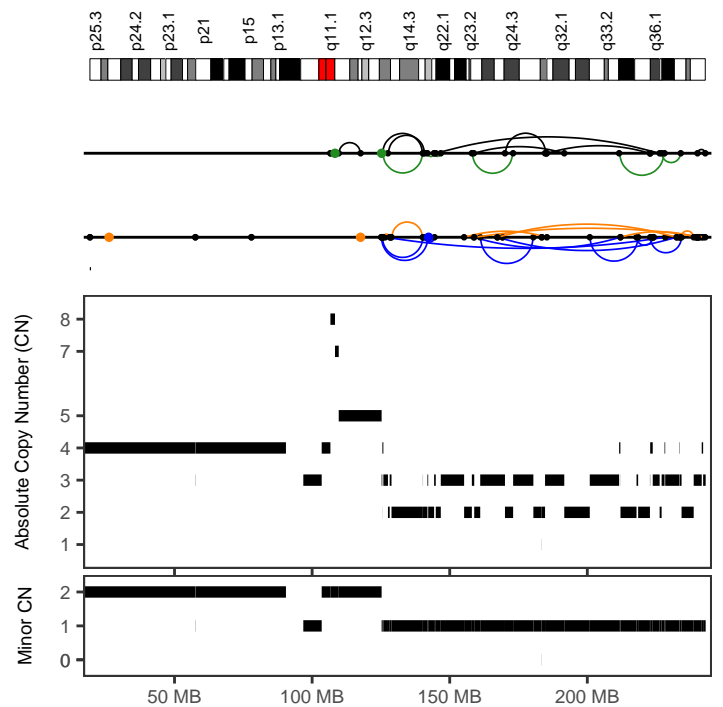

PCSI_0284	
Cancer type	Panc-AdenoCA
Position	2:125112849-242849922
Type	With other complex events
Interleaved intrachr. SVs	30
Total SVs (intrachr. + transl.)	32
SV types	DEL: 6; DUP: 10; h2hINV: 7; t2tINV: 7; TRA: 2
SVs in sample	238
Oscillating CN (2 and 3 states)	18, 45
CN segments	46
FDR fragment joints	0.83
FDR chr. breakp. enrich.	0
Linked to chrs	
Purity, ploidy	0.56, 3.12

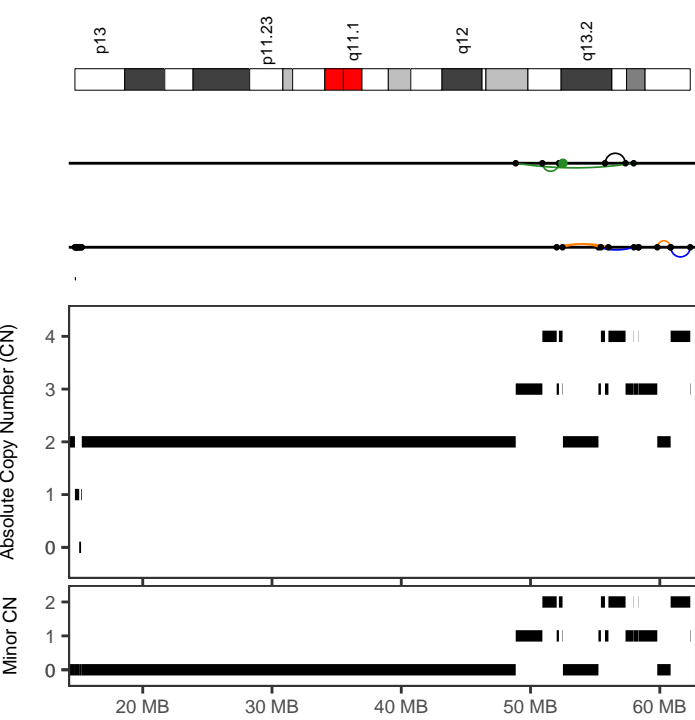

PCSI_0284	
Cancer type	Panc-AdenoCA
Position	20:48853377-57995207
Type	With other complex events
Interleaved intrachr. SVs	6
Total SVs (intrachr. + transl.)	7
SV types	DEL: 2; DUP: 1; h2hINV: 1; t2tINV: 2; TRA: 1
SVs in sample	238
Oscillating CN (2 and 3 states)	7, 13
CN segments	13
FDR fragment joints	0.91
FDR chr. breakp. enrich.	0
Linked to chrs	
Purity, ploidy	0.56, 3.12

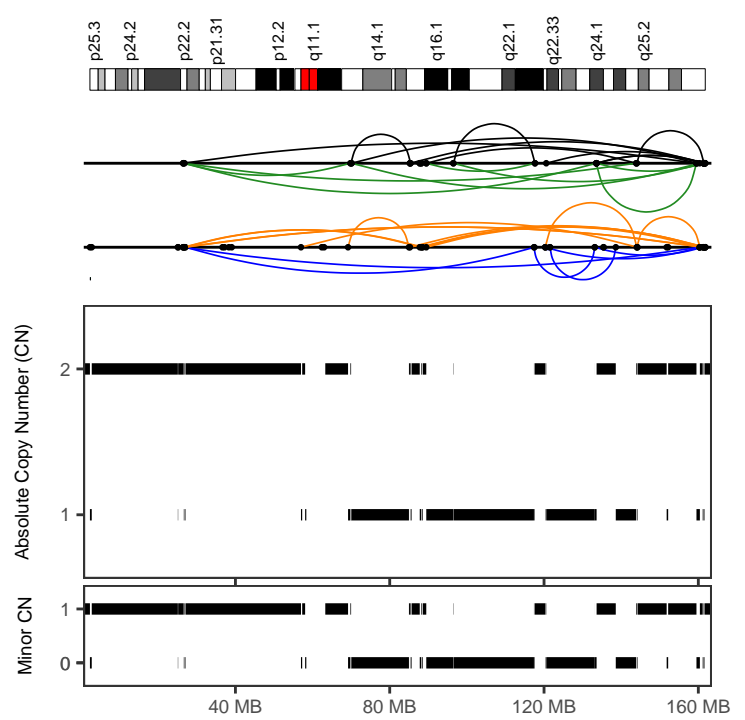

PCSI_0287	
Cancer type	Panc-AdenoCA
Position	6:26445451-161795623
Type	Canonical without polyploidization
Interleaved intrachr. SVs	41
Total SVs (intrachr. + transl.)	41
SV types	DEL: 12; DUP: 7; h2hINV: 12; t2tINV: 10; TRA: 0
SVs in sample	152
Oscillating CN (2 and 3 states)	47, 47
CN segments	47
FDR fragment joints	0.73
FDR chr. breakp. enrich.	0
Linked to chrs	
Purity, ploidy	0.94, 1.94

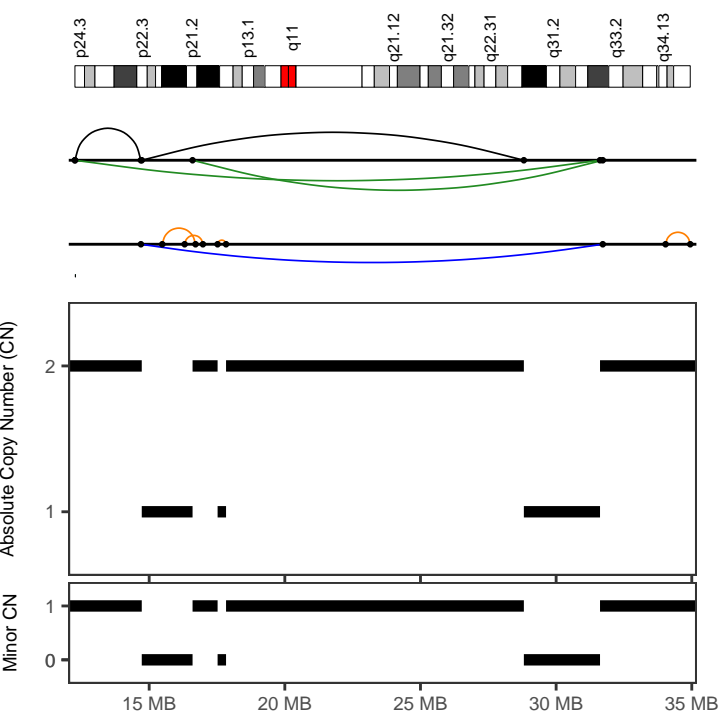

PCSI_0287	
Cancer type	Panc-AdenoCA
Position	9:12263449-31719162
Type	Canonical without polyploidization
Interleaved intrachr. SVs	7
Total SVs (intrachr. + transl.)	7
SV types	DEL: 2; DUP: 1; h2hINV: 2; t2tINV: 2; TRA: 0
SVs in sample	152
Oscillating CN (2 and 3 states)	7, 7
CN segments	7
FDR fragment joints	0.95
FDR chr. breakp. enrich.	0.43
Linked to chrs	
Purity, ploidy	0.94, 1.94

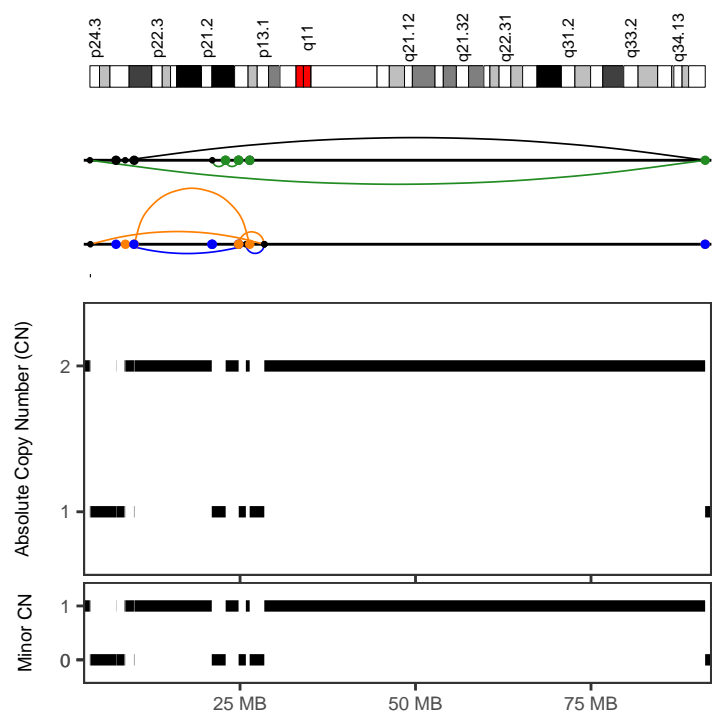

PCSI_0297	
Cancer type	Panc-AdenoCA
Position	9:3612495-91279620
Type	Canonical without polyploidization
Interleaved intrachr. SVs	7
Total SVs (intrachr. + transl.)	29
SV types	DEL: 3; DUP: 2; h2hINV: 1; t2tINV: 1; TRA: 22
SVs in sample	181
Oscillating CN (2 and 3 states)	20, 20
CN segments	20
FDR fragment joints	0.74
FDR chr. breakp. enrich.	0
Linked to chrs	6:3725048-101996715;
Purity, ploidy	0.85, 1.89

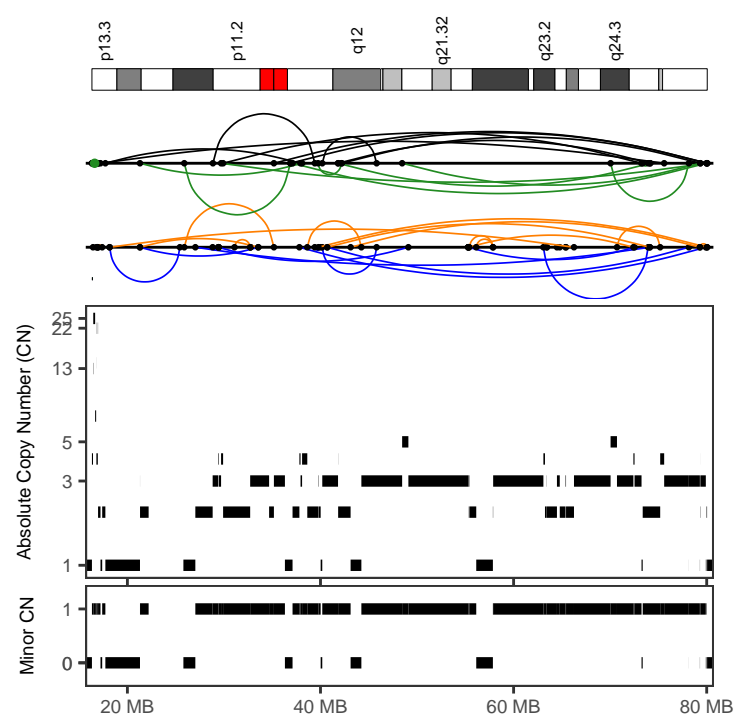
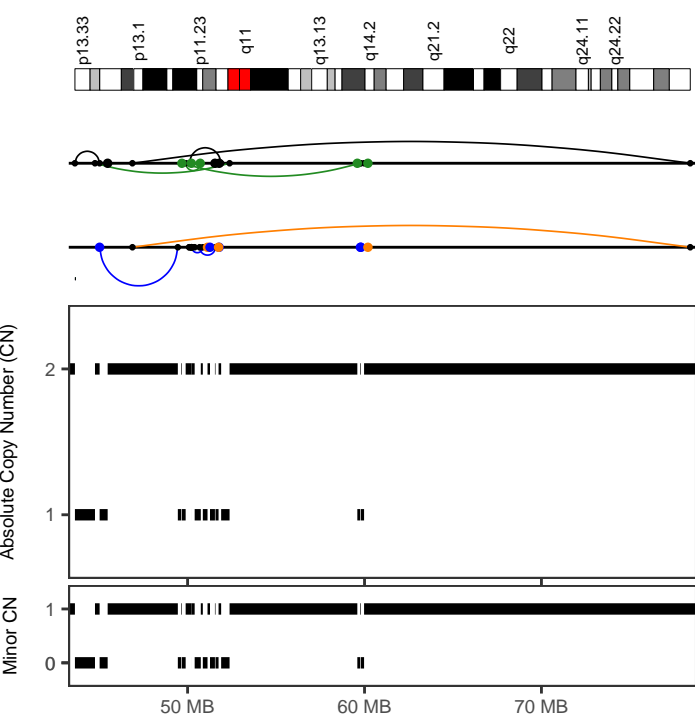

PCSI_0297

Cancer type	Panc-AdenoCA
Position	12:49890146-51896557
Type	Canonical without polyploidization
Interleaved intrachr. SVs	8
Total SVs (intrachr. + transl.)	16
SV types	DEL: 0; DUP: 6; h2hiINV: 1; t2tiINV: 1; TRA: 8
SVs in sample	181
Oscillating CN (2 and 3 states)	12, 12
CN segments	12
FDR fragment joints	0.21
FDR chr. breakp. enrich.	0
Linked to chrs	
Purity, ploidy	0.85, 1.89

PCSI_0297

Cancer type	Panc-AdenoCA
Position	17:16438476-80055892
Type	With other complex events
Interleaved intrachr. SVs	42
Total SVs (intrachr. + transl.)	43
SV types	DEL: 11; DUP: 12; h2hiINV: 10; t2tiINV: 9; TRA: 1
SVs in sample	181
Oscillating CN (2 and 3 states)	8, 10
CN segments	73
FDR fragment joints	0.94
FDR chr. breakp. enrich.	0
Linked to chrs	
Purity, ploidy	0.85, 1.89

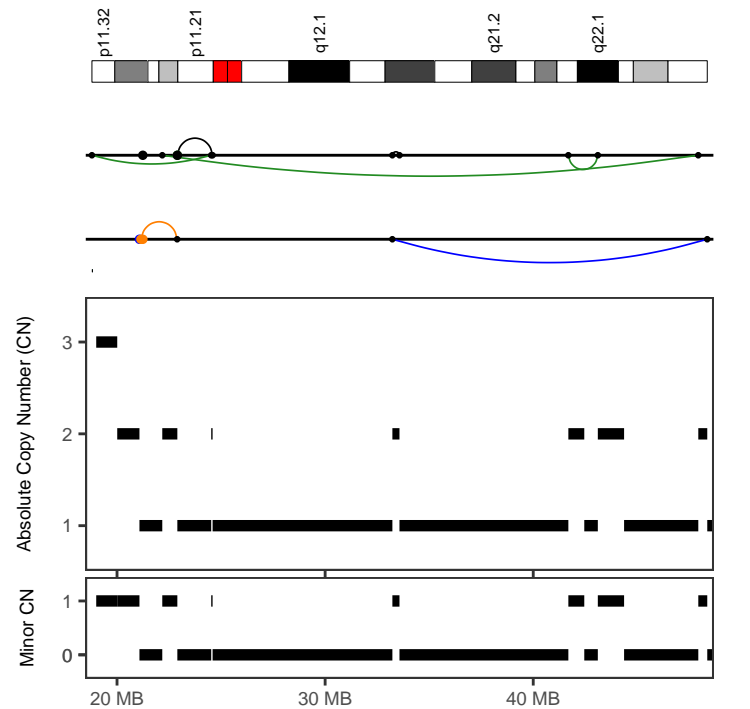
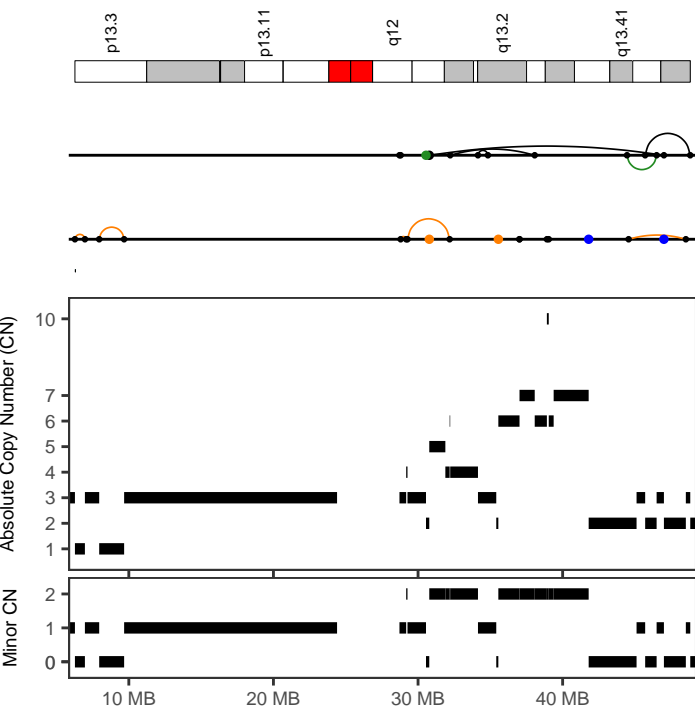

PCSI_0300

Cancer type	Panc-AdenoCA
Position	19:29270995-48823894
Type	With other complex events
Interleaved intrachr. SVs	5
Total SVs (intrachr. + transl.)	11
SV types	DEL: 2; DUP: 0; h2hiINV: 2; t2tiINV: 1; TRA: 6
SVs in sample	208
Oscillating CN (2 and 3 states)	7, 7
CN segments	21
FDR fragment joints	0.64
FDR chr. breakp. enrich.	0
Linked to chrs	
Purity, ploidy	0.58, 2.82

PCSI_0303

Cancer type	Panc-AdenoCA
Position	18:18793459-48361192
Type	Canonical without polyploidization
Interleaved intrachr. SVs	5
Total SVs (intrachr. + transl.)	11
SV types	DEL: 1; DUP: 1; h2hiINV: 1; t2tiINV: 2; TRA: 6
SVs in sample	28
Oscillating CN (2 and 3 states)	14, 16
CN segments	16
FDR fragment joints	0.92
FDR chr. breakp. enrich.	0
Linked to chrs	
Purity, ploidy	0.52, 2.1

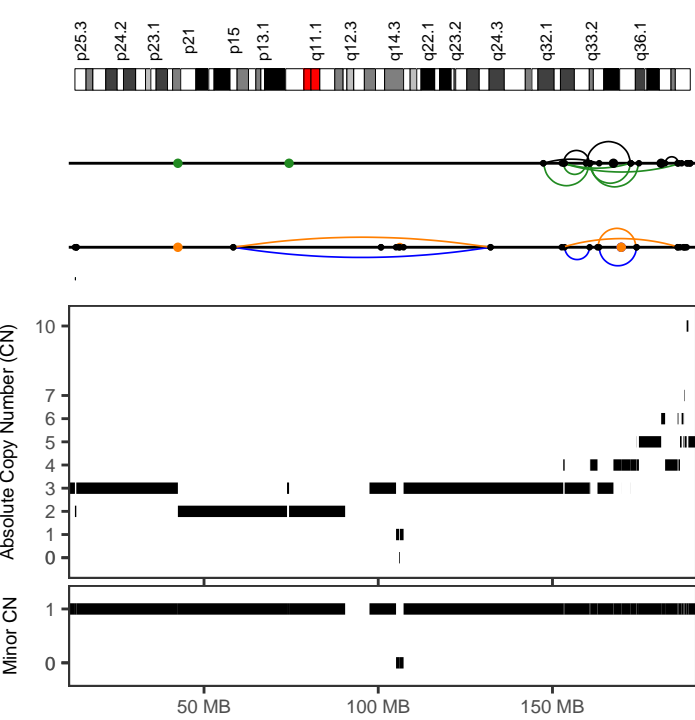

PCSI_0305	
Cancer type	Panc-AdenoCA
Position	2:147370933-187071951
Type	With other complex events
Interleaved intrachr. SVs	13
Total SVs (intrachr. + transl.)	17
SV types	DEL: 2; DUP: 2; h2hINV: 3; t2tINV: 6; TRA: 4
SVs in sample	166
Oscillating CN (2 and 3 states)	12, 16
CN segments	21
FDR fragment joints	0.59
FDR chr. breakp. enrich.	0
Linked to chrs	
Purity, ploidy	0.89, 3.08

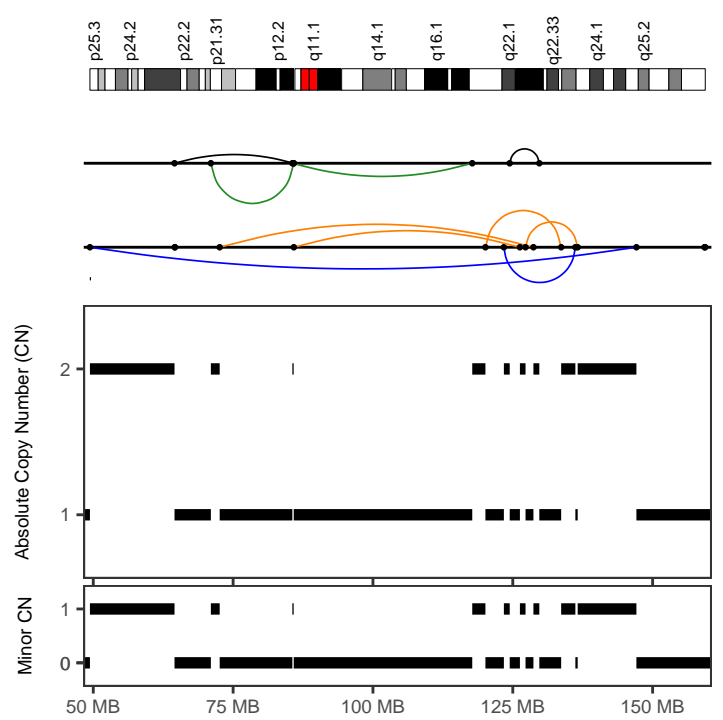

PCSI_0307	
Cancer type	Panc-AdenoCA
Position	6:64529563-136604930
Type	Canonical without polyploidization
Interleaved intrachr. SVs	9
Total SVs (intrachr. + transl.)	9
SV types	DEL: 4; DUP: 1; h2hINV: 2; t2tINV: 2; TRA: 0
SVs in sample	43
Oscillating CN (2 and 3 states)	18, 18
CN segments	18
FDR fragment joints	0.64
FDR chr. breakp. enrich.	0
Linked to chrs	
Purity, ploidy	0.81, 1.8

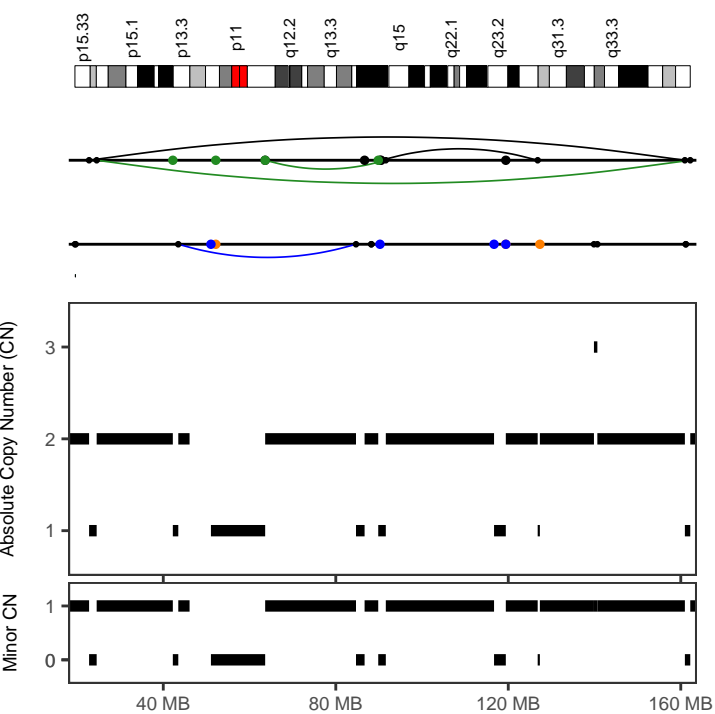

PCSI_0324	
Cancer type	Panc-AdenoCA
Position	5:43481679-126819152
Type	Canonical without polyploidization
Interleaved intrachr. SVs	3
Total SVs (intrachr. + transl.)	17
SV types	DEL: 0; DUP: 1; h2hINV: 1; t2tINV: 1; TRA: 14
SVs in sample	204
Oscillating CN (2 and 3 states)	10, 10
CN segments	10
FDR fragment joints	0.84
FDR chr. breakp. enrich.	0.01
Linked to chrs	
Purity, ploidy	0.56, 1.86

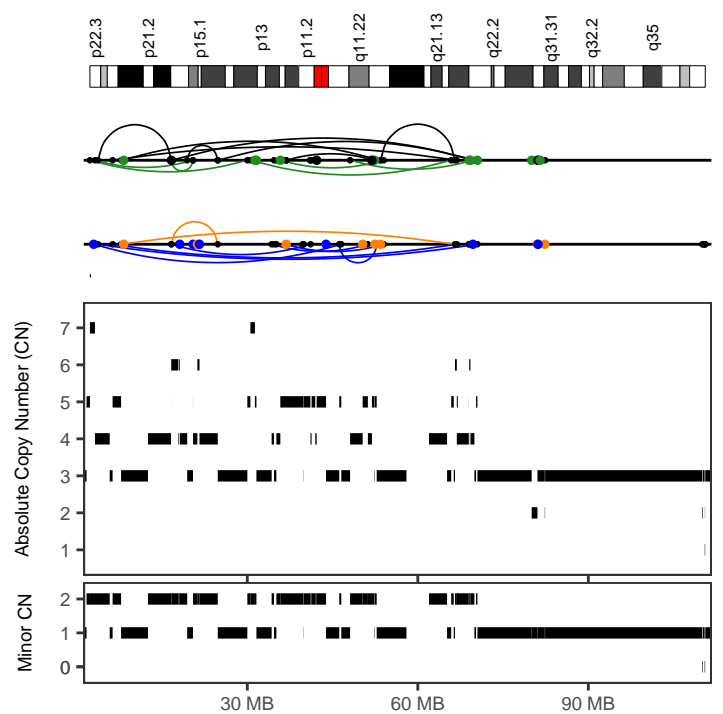

PCSI_0325	
Cancer type	Panc-AdenoCA
Position	7:2311735-70487292
Type	With other complex events
Interleaved intrachr. SVs	26
Total SVs (intrachr. + transl.)	49
SV types	DEL: 2; DUP: 7; h2hINV: 10; t2tINV: 7; TRA: 23
SVs in sample	207
Oscillating CN (2 and 3 states)	7, 14
CN segments	59
FDR fragment joints	0.59
FDR chr. breakp. enrich.	0
Linked to chrs	12:21197763-34726454;
Purity, ploidy	0.67, 2.85

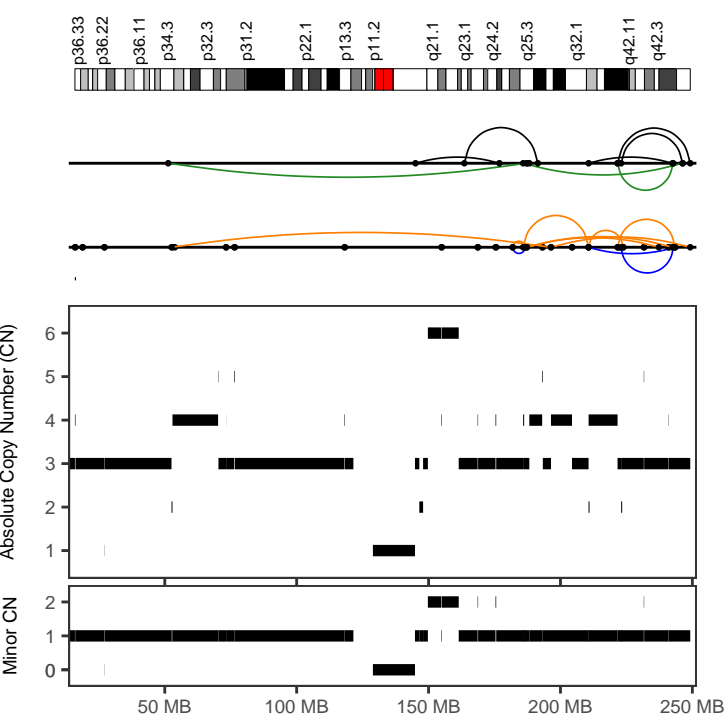

PCSI_0338	
Cancer type	Panc-AdenoCA
Position	1:51308307-249192722
Type	With other complex events
Interleaved intrachr. SVs	20
Total SVs (intrachr. + transl.)	20
SV types	DEL: 8; DUP: 4; h2hINV: 5; t2tINV: 3; TRA: 0
SVs in sample	225
Oscillating CN (2 and 3 states)	8, 9
CN segments	40
FDR fragment joints	0.63
FDR chr. breakp. enrich.	0
Linked to chrs	
Purity, ploidy	0.6, 2.02

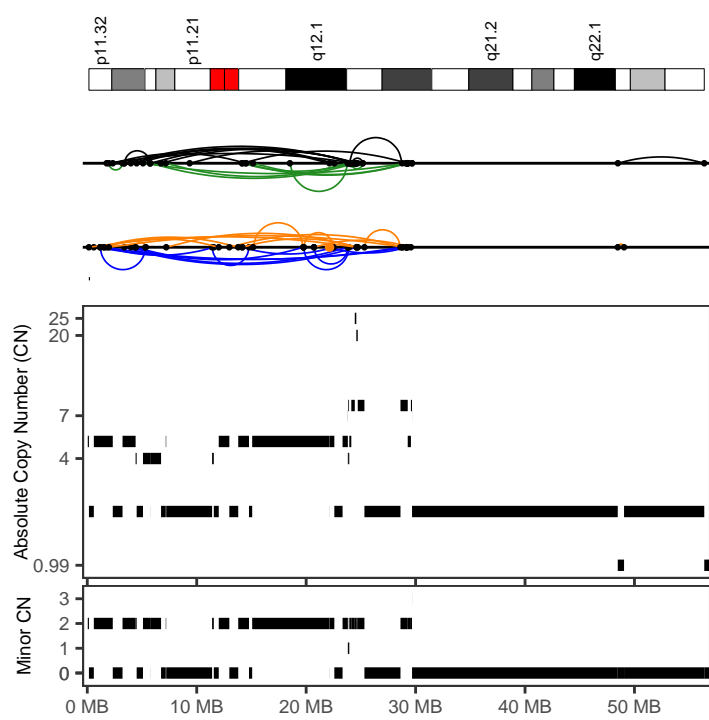

PCSI_0340	
Cancer type	Panc-AdenoCA
Position	18:149060-29571306
Type	With other complex events
Interleaved intrachr. SVs	48
Total SVs (intrachr. + transl.)	49
SV types	DEL: 11; DUP: 13; h2hINV: 14; t2tINV: 10; TRA: 1
SVs in sample	237
Oscillating CN (2 and 3 states)	10, 19
CN segments	37
FDR fragment joints	0.88
FDR chr. breakp. enrich.	0
Linked to chrs	
Purity, ploidy	0.41, 3.29

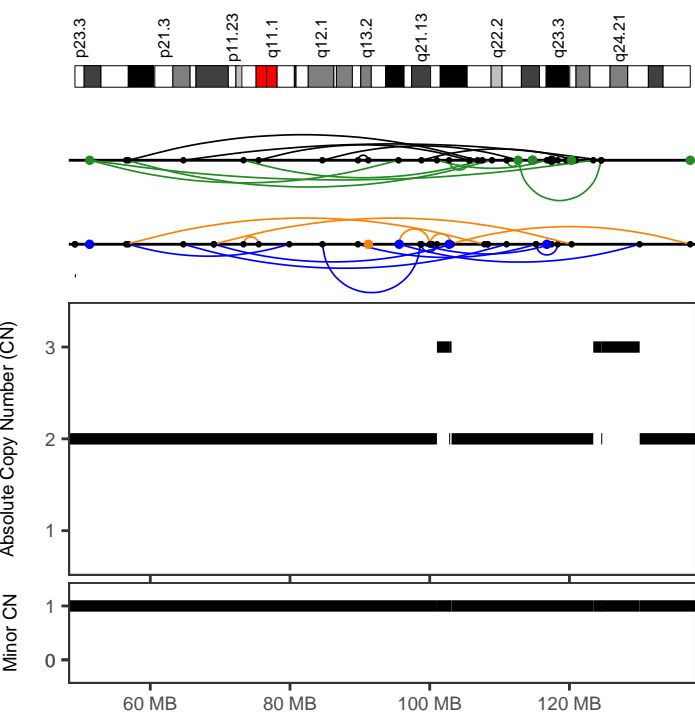

PCSI_0345	
Cancer type	Panc-AdenoCA
Position	8:51309933-137292850
Type	Canonical without polyploidization
Interleaved intrachr. SVs	29
Total SVs (intrachr. + transl.)	40
SV types	DEL: 6; DUP: 9; h2hINV: 6; t2tINV: 8; TRA: 11
SVs in sample	92
Oscillating CN (2 and 3 states)	9, 9
CN segments	9
FDR fragment joints	0.86
FDR chr. breakp. enrich.	0
Linked to chrs	19:21513068-58739451;
Purity, ploidy	0.53, 1.87

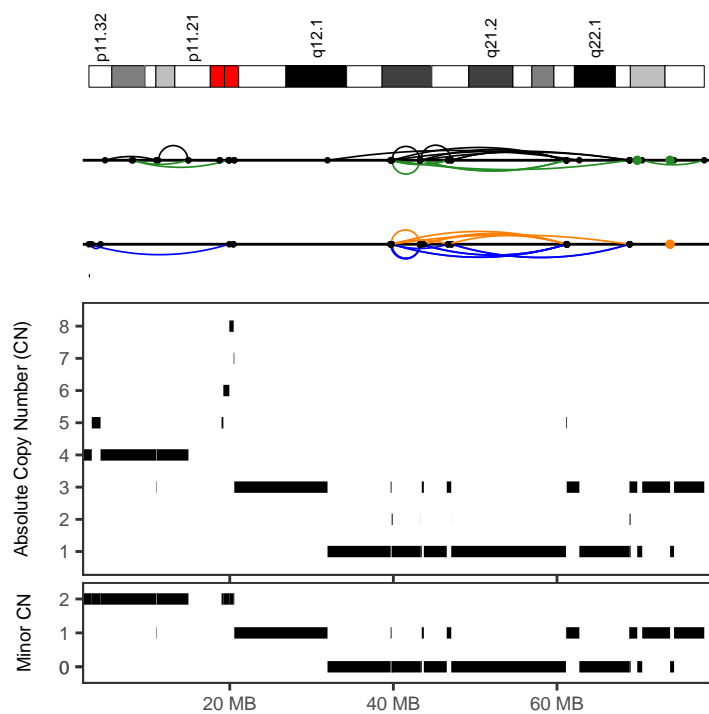

PCSI_0350	
Cancer type	Panc-AdenoCA
Position	18:31950397-68899945
Type	With other complex events
Interleaved intrachr. SVs	40
Total SVs (intrachr. + transl.)	40
SV types	DEL: 9; DUP: 12; h2hINV: 10; t2tINV: 9; TRA: 0
SVs in sample	100
Oscillating CN (2 and 3 states)	7, 13
CN segments	25
FDR fragment joints	0.92
FDR chr. breakp. enrich.	0
Linked to chrs	
Purity, ploidy	0.99, 3.25

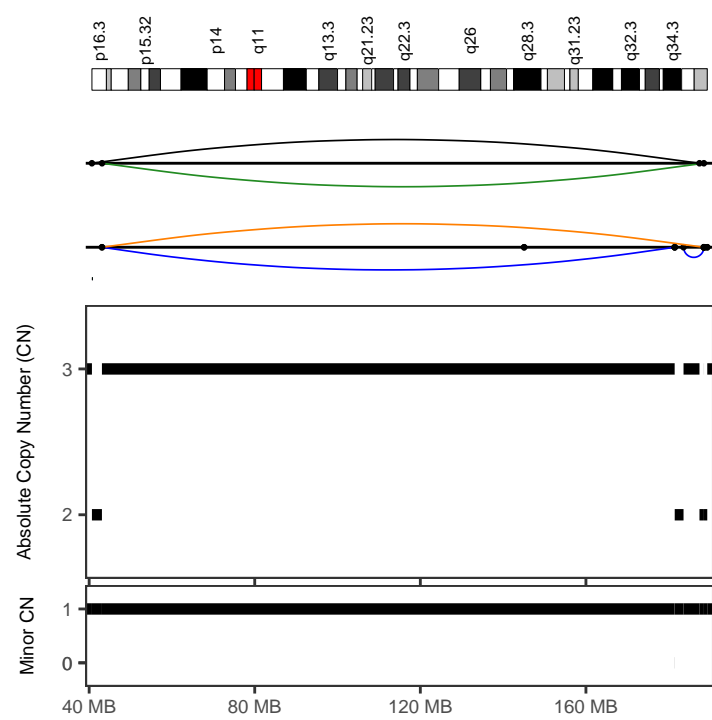
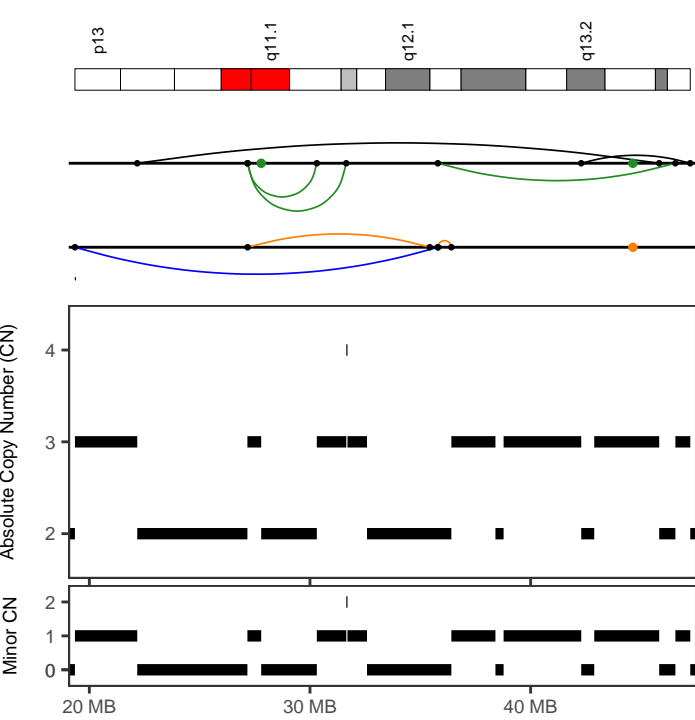

PCSI_0350

Cancer type	Panc-AdenoCA
Position	22:19346879-47234372
Type	Canonical without polyploidization
Interleaved intrachr. SVs	5
Total SVs (intrachr. + transl.)	8
SV types	DEL: 1; DUP: 1; h2hINV: 2; t2tINV: 1; TRA: 3
SVs in sample	100
Oscillating CN (2 and 3 states)	10, 16
CN segments	16
FDR fragment joints	0.92
FDR chr. breakp. enrich.	0
Linked to chrs	
Purity, ploidy	0.99, 3.25

PCSI_0351

Cancer type	Panc-AdenoCA
Position	4:40669996-189308624
Type	Canonical without polyploidization
Interleaved intrachr. SVs	7
Total SVs (intrachr. + transl.)	7
SV types	DEL: 3; DUP: 2; h2hINV: 1; t2tINV: 1; TRA: 0
SVs in sample	75
Oscillating CN (2 and 3 states)	12, 12
CN segments	12
FDR fragment joints	0.74
FDR chr. breakp. enrich.	0.12
Linked to chrs	
Purity, ploidy	0.98, 2.9

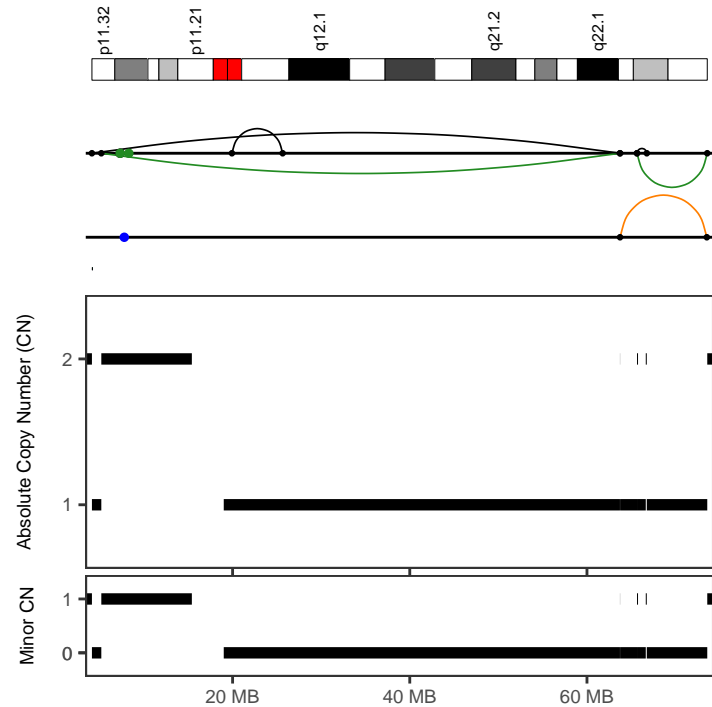
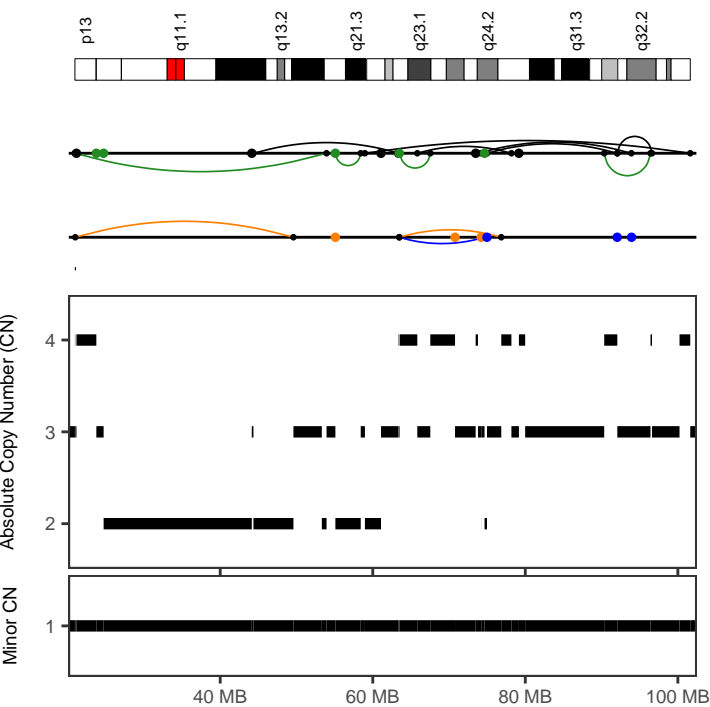

PCSI_0352

Cancer type	Panc-AdenoCA
Position	14:20953269-101623829
Type	With other complex events
Interleaved intrachr. SVs	13
Total SVs (intrachr. + transl.)	30
SV types	DEL: 2; DUP: 1; h2hINV: 6; t2tINV: 4; TRA: 17
SVs in sample	72
Oscillating CN (2 and 3 states)	11, 36
CN segments	36
FDR fragment joints	0.59
FDR chr. breakp. enrich.	0
Linked to chrs	6:40037807-56846579;18:2451184-18686432
Purity, ploidy	NA, NA

PCSI_0354

Cancer type	Panc-AdenoCA
Position	18:4121150-73576993
Type	Canonical without polyploidization
Interleaved intrachr. SVs	3
Total SVs (intrachr. + transl.)	7
SV types	DEL: 1; DUP: 0; h2hINV: 1; t2tINV: 1; TRA: 4
SVs in sample	73
Oscillating CN (2 and 3 states)	10, 10
CN segments	10
FDR fragment joints	0.84
FDR chr. breakp. enrich.	0
Linked to chrs	22:27238901-46022596;
Purity, ploidy	0.8, 1.97

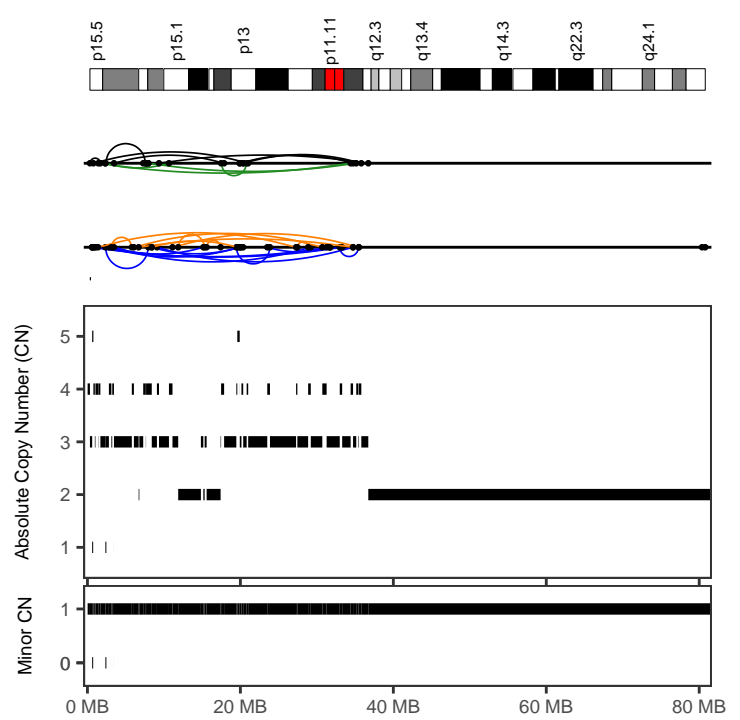
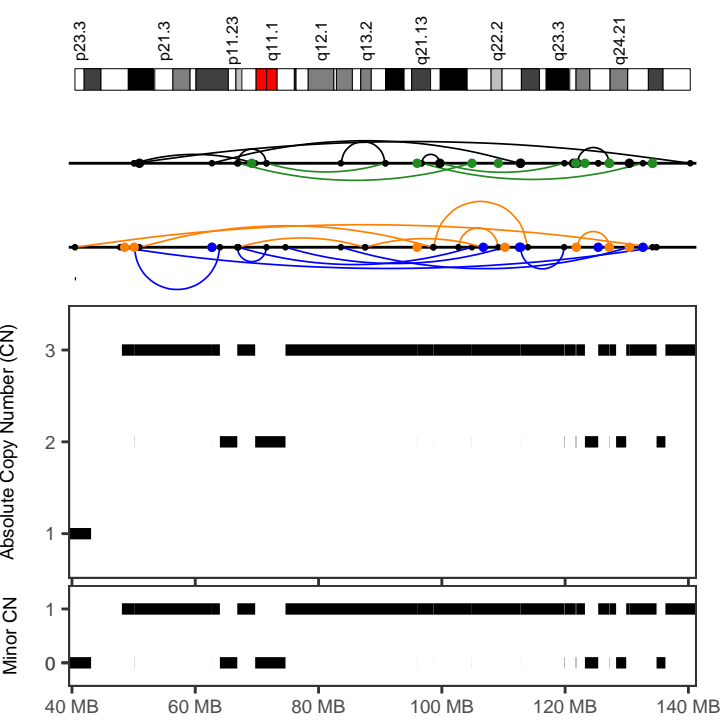

PCSI_0356	
Cancer type	Panc-AdenoCA
Position	8:40478806-140298863
Type	Canonical without polyploidization
Interleaved intrachr. SVs	23
Total SVs (intrachr. + transl.)	54
SV types	DEL: 6; DUP: 7; h2hINV: 6; t2tINV: 4; TRA: 31
SVs in sample	228
Oscillating CN (2 and 3 states)	31, 32
CN segments	32
FDR fragment joints	0.88
FDR chr. breakp. enrich.	0
Linked to chrs	17:22238087-79107549;
Purity, ploidy	0.77, 3.33

PCSI_0356	
Cancer type	Panc-AdenoCA
Position	11:323191-36726710
Type	With other complex events
Interleaved intrachr. SVs	34
Total SVs (intrachr. + transl.)	34
SV types	DEL: 8; DUP: 12; h2hINV: 9; t2tINV: 5; TRA: 0
SVs in sample	228
Oscillating CN (2 and 3 states)	24, 48
CN segments	63
FDR fragment joints	0.6
FDR chr. breakp. enrich.	0
Linked to chrs	
Purity, ploidy	0.77, 3.33

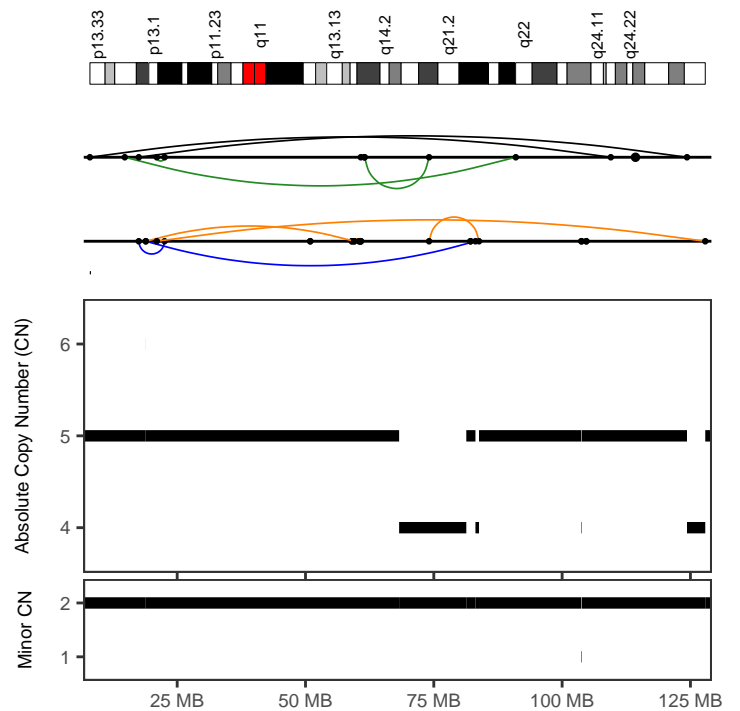
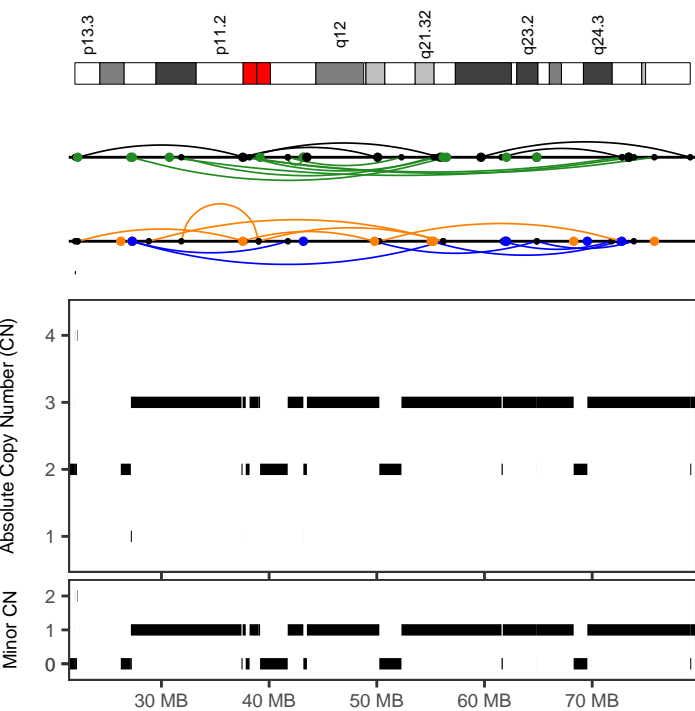

PCSI_0356	
Cancer type	Panc-AdenoCA
Position	17:22238087-79107550
Type	With other complex events
Interleaved intrachr. SVs	25
Total SVs (intrachr. + transl.)	58
SV types	DEL: 6; DUP: 6; h2hINV: 5; t2tINV: 8; TRA: 33
SVs in sample	228
Oscillating CN (2 and 3 states)	11, 14
CN segments	27
FDR fragment joints	0.9
FDR chr. breakp. enrich.	0
Linked to chrs	8:40478806-140298862;
Purity, ploidy	0.77, 3.33

PCSI_0392	
Cancer type	Panc-AdenoCA
Position	12:7998293-127887019
Type	After polyploidization
Interleaved intrachr. SVs	9
Total SVs (intrachr. + transl.)	10
SV types	DEL: 4; DUP: 2; h2hINV: 2; t2tINV: 1; TRA: 1
SVs in sample	160
Oscillating CN (2 and 3 states)	9, 11
CN segments	11
FDR fragment joints	0.64
FDR chr. breakp. enrich.	0
Linked to chrs	
Purity, ploidy	0.99, 3.89

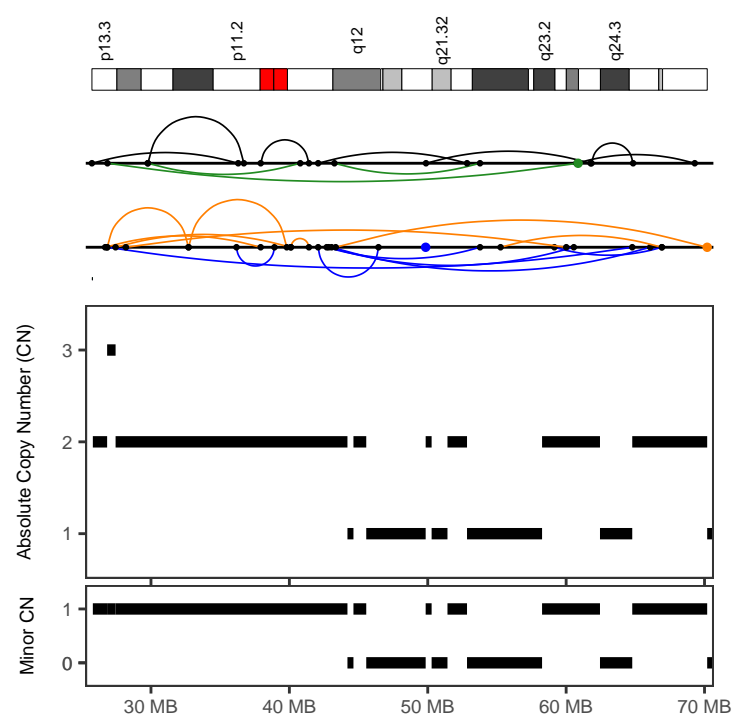
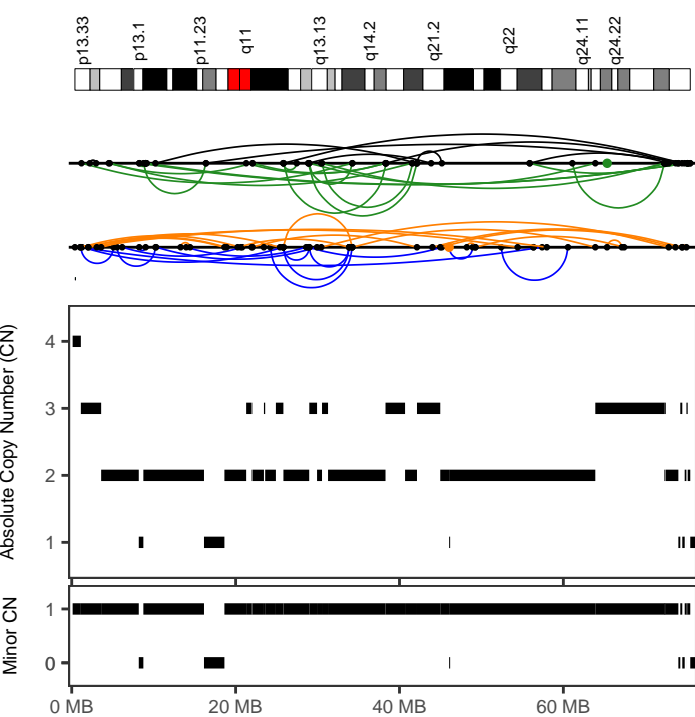

PCSI_0403

Cancer type	Panc-AdenoCA
Position	12:388638-75487543
Type	With other complex events
Interleaved intrachr. SVs	59
Total SVs (intrachr. + transl.)	61
SV types	DEL: 17; DUP: 14; h2hiINV: 9; t2tiINV: 19; TRA: 2
SVs in sample	115
Oscillating CN (2 and 3 states)	21, 34
CN segments	41
FDR fragment joints	0.59
FDR chr. breakp. enrich.	0
Linked to chrs	
Purity, ploidy	0.89, 1.87

PCSI_0403

Cancer type	Panc-AdenoCA
Position	17:25733074-70173103
Type	Canonical without polyploidization
Interleaved intrachr. SVs	25
Total SVs (intrachr. + transl.)	27
SV types	DEL: 8; DUP: 7; h2hiINV: 7; t2tiINV: 3; TRA: 2
SVs in sample	115
Oscillating CN (2 and 3 states)	11, 14
CN segments	14
FDR fragment joints	0.64
FDR chr. breakp. enrich.	0
Linked to chrs	
Purity, ploidy	0.89, 1.87

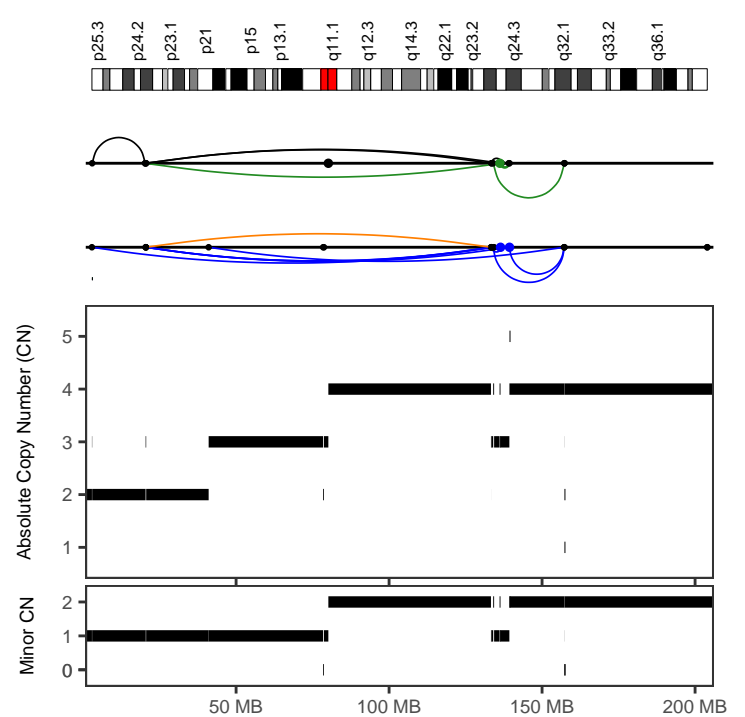
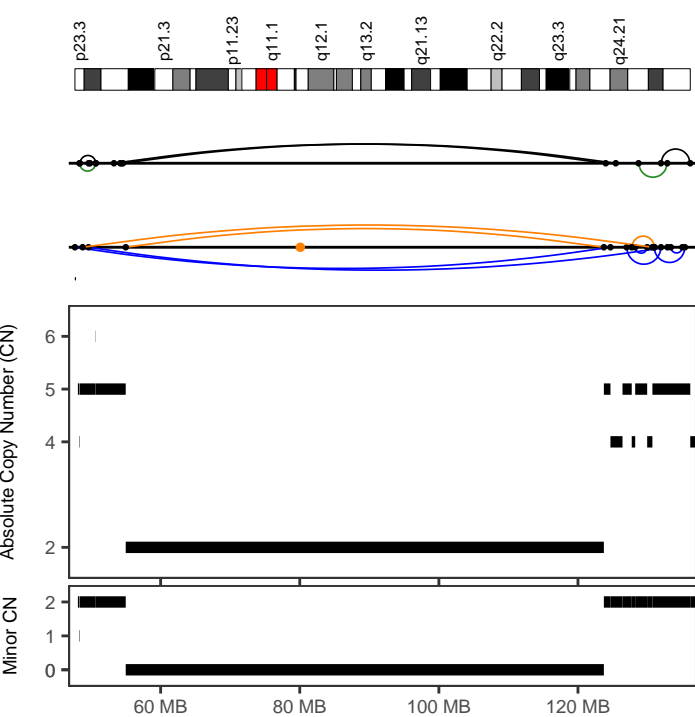

PCSI_0451

Cancer type	Panc-AdenoCA
Position	8:47674760-136141807
Type	With other complex events
Interleaved intrachr. SVs	14
Total SVs (intrachr. + transl.)	15
SV types	DEL: 2; DUP: 5; h2hiINV: 5; t2tiINV: 2; TRA: 1
SVs in sample	56
Oscillating CN (2 and 3 states)	8, 10
CN segments	15
FDR fragment joints	0.64
FDR chr. breakp. enrich.	0
Linked to chrs	
Purity, ploidy	0.99, 1.86

PCSI_0458

Cancer type	Panc-AdenoCA
Position	2:2888790-157310482
Type	With other complex events
Interleaved intrachr. SVs	17
Total SVs (intrachr. + transl.)	21
SV types	DEL: 1; DUP: 8; h2hiINV: 4; t2tiINV: 4; TRA: 4
SVs in sample	83
Oscillating CN (2 and 3 states)	9, 23
CN segments	26
FDR fragment joints	0.52
FDR chr. breakp. enrich.	0
Linked to chrs	1:205733022-240669211;
Purity, ploidy	0.44, 2.75

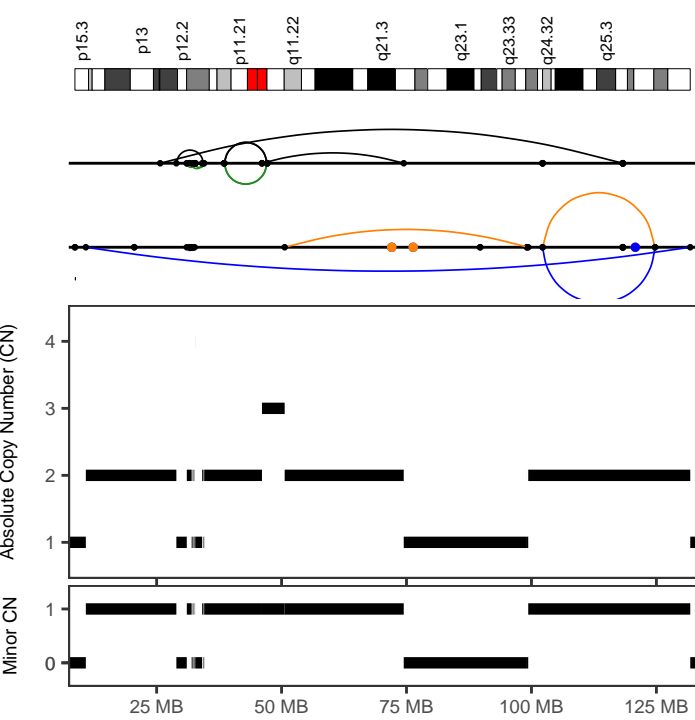

PCSI_0472	
Cancer type	Panc-AdenoCA
Position	10:28947349-34511968
Type	Canonical without polyploidization
Interleaved intrachr. SVs	12
Total SVs (intrachr. + transl.)	12
SV types	DEL: 2; DUP: 3; h2hiINV: 3; t2tiINV: 4; TRA: 0
SVs in sample	238
Oscillating CN (2 and 3 states)	13, 18
CN segments	18
FDR fragment joints	0.91
FDR chr. breakp. enrich.	0
Linked to chrs	
Purity, ploidy	0.91, 1.74

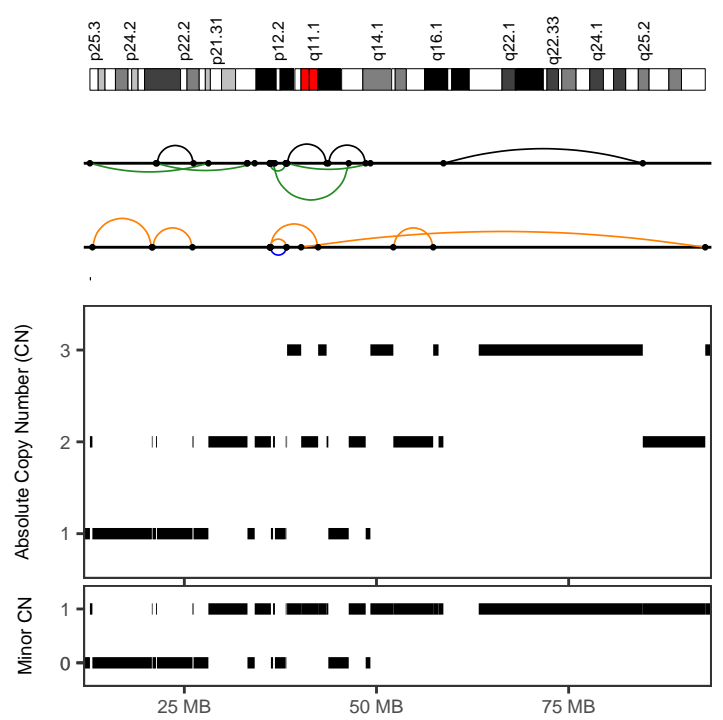

PCSI_0473	
Cancer type	Panc-AdenoCA
Position	6:36130410-92771456
Type	With other complex events
Interleaved intrachr. SVs	13
Total SVs (intrachr. + transl.)	13
SV types	DEL: 3; DUP: 2; h2hiINV: 4; t2tiINV: 4; TRA: 0
SVs in sample	61
Oscillating CN (2 and 3 states)	7, 11
CN segments	21
FDR fragment joints	0.88
FDR chr. breakp. enrich.	0
Linked to chrs	
Purity, ploidy	0.55, 1.87

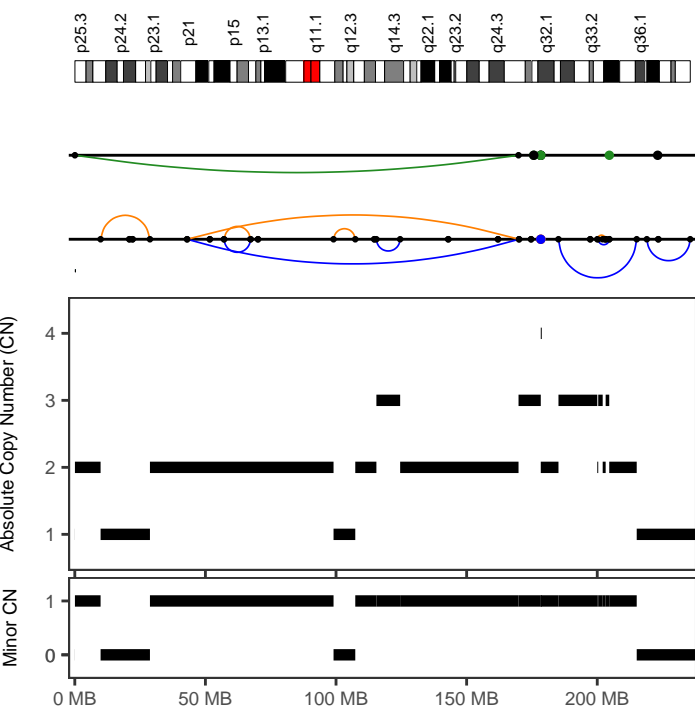

PCSI_0477	
Cancer type	Panc-AdenoCA
Position	2:45422-204621489
Type	With other complex events
Interleaved intrachr. SVs	3
Total SVs (intrachr. + transl.)	14
SV types	DEL: 3; DUP: 2; h2hiINV: 0; t2tiINV: 1; TRA: 8
SVs in sample	323
Oscillating CN (2 and 3 states)	7, 9
CN segments	16
FDR fragment joints	0.59
FDR chr. breakp. enrich.	0.08
Linked to chrs	17:21709058-72004069;
Purity, ploidy	0.86, 1.86

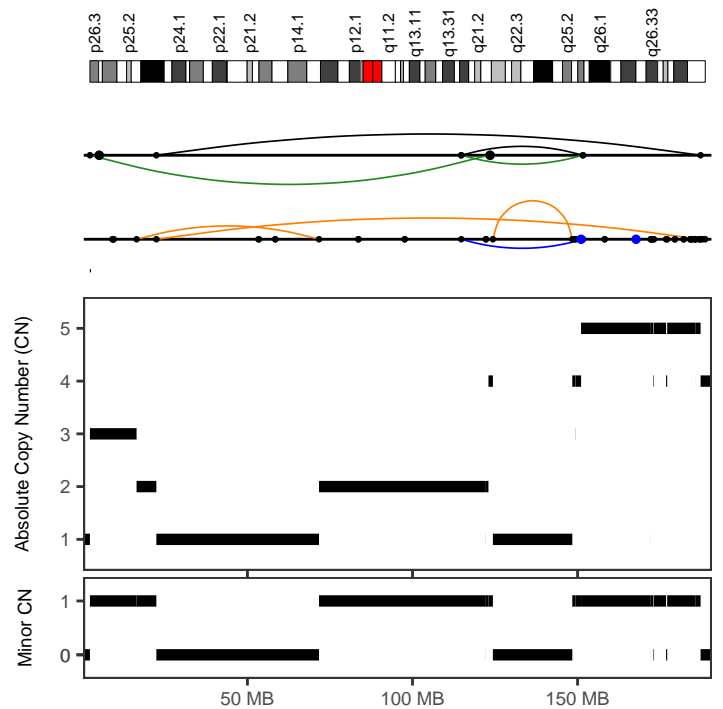

PCSI_0477	
Cancer type	Panc-AdenoCA
Position	3:2293198-187254007
Type	With other complex events
Interleaved intrachr. SVs	7
Total SVs (intrachr. + transl.)	13
SV types	DEL: 2; DUP: 1; h2hiINV: 2; t2tiINV: 2; TRA: 6
SVs in sample	323
Oscillating CN (2 and 3 states)	10, 10
CN segments	23
FDR fragment joints	0.95
FDR chr. breakp. enrich.	0.05
Linked to chrs	7:28529342-105022970;
Purity, ploidy	0.86, 1.86

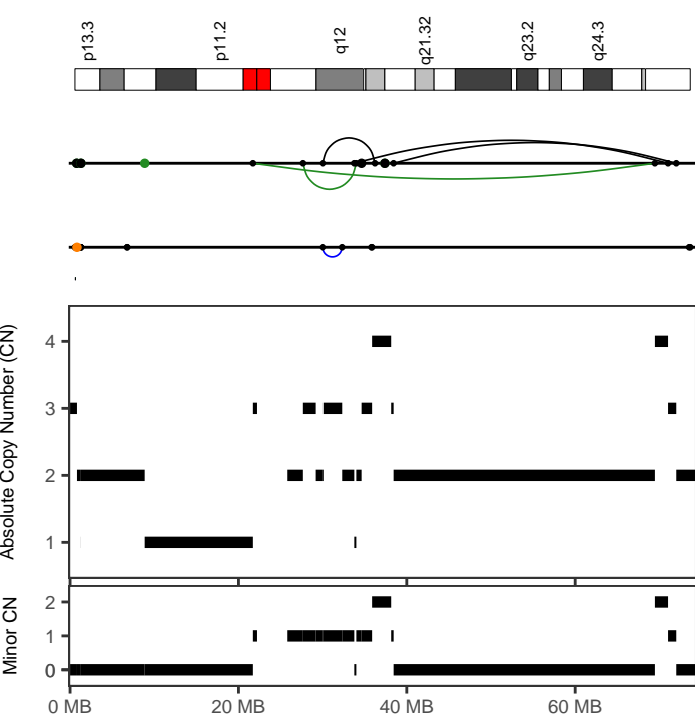

PCSI_0477	
Cancer type	Panc-AdenoCA
Position	17:21709058-72004070
Type	With other complex events
Interleaved intrachr. SVs	6
Total SVs (intrachr. + transl.)	9
SV types	DEL: 0; DUP: 1; h2hINV: 3; t2tINV: 2; TRA: 3
SVs in sample	323
Oscillating CN (2 and 3 states)	8, 14
CN segments	17
FDR fragment joints	0.59
FDR chr. breakp. enrich.	0
Linked to chrs	
Purity, ploidy	0.86, 1.86

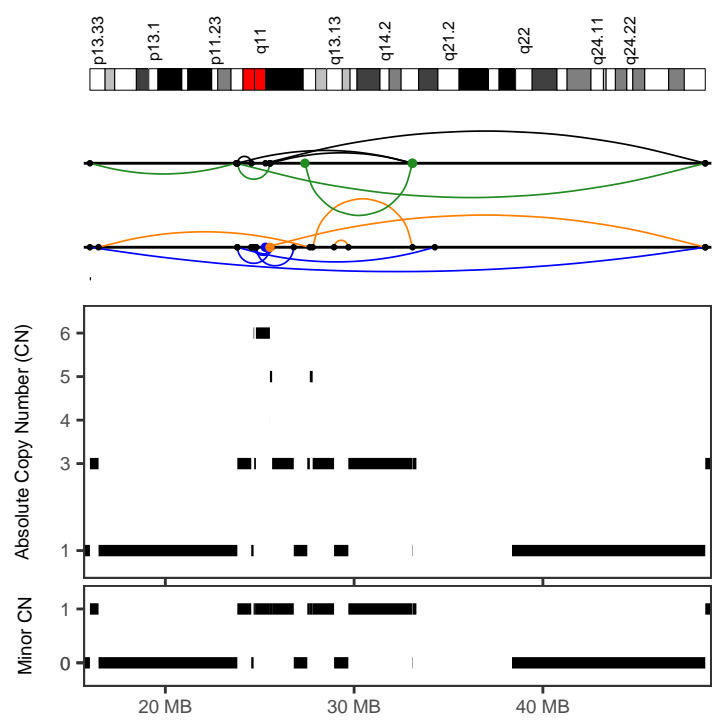

PCSI_0527	
Cancer type	Panc-AdenoCA
Position	12:16004740-48600593
Type	With other complex events
Interleaved intrachr. SVs	17
Total SVs (intrachr. + transl.)	22
SV types	DEL: 3; DUP: 6; h2hINV: 3; t2tINV: 5; TRA: 5
SVs in sample	53
Oscillating CN (2 and 3 states)	7, 7
CN segments	20
FDR fragment joints	0.74
FDR chr. breakp. enrich.	0
Linked to chrs	
Purity, ploidy	0.52, 1.9

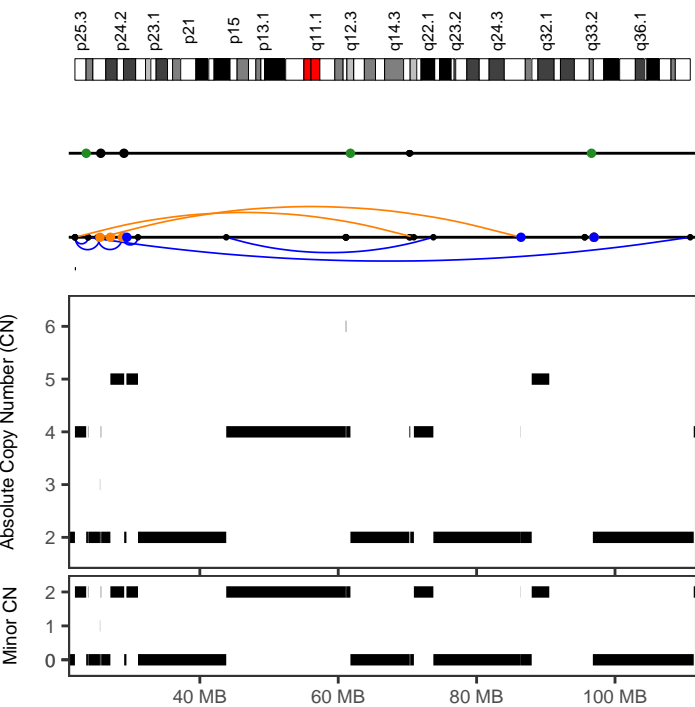

PCSI_0572	
Cancer type	Panc-AdenoCA
Position	2:21945480-110876001
Type	With other complex events
Interleaved intrachr. SVs	9
Total SVs (intrachr. + transl.)	24
SV types	DEL: 3; DUP: 6; h2hINV: 0; t2tINV: 0; TRA: 15
SVs in sample	86
Oscillating CN (2 and 3 states)	8, 13
CN segments	24
FDR fragment joints	0.21
FDR chr. breakp. enrich.	0
Linked to chrs	1:107128798-114787741;
Purity, ploidy	0.49, 2.71

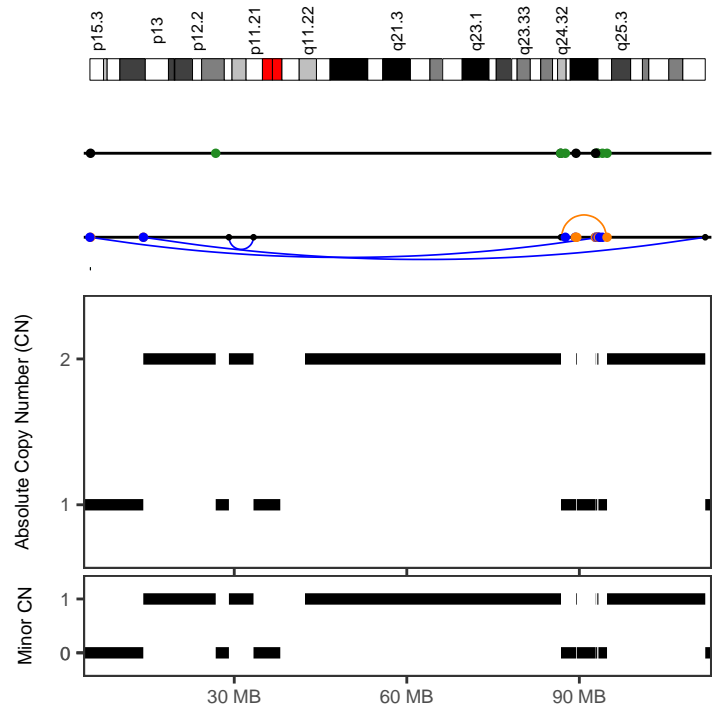

ICGC_0431	
Cancer type	Panc-Endocrine
Position	10:4904254-111891388
Type	Canonical without polyploidization
Interleaved intrachr. SVs	3
Total SVs (intrachr. + transl.)	32
SV types	DEL: 1; DUP: 2; h2hINV: 0; t2tINV: 0; TRA: 29
SVs in sample	68
Oscillating CN (2 and 3 states)	17, 17
CN segments	17
FDR fragment joints	0.59
FDR chr. breakp. enrich.	0
Linked to chrs	1:206839058-239207023;2:39442101-65926164
Purity, ploidy	0.89, 1.89

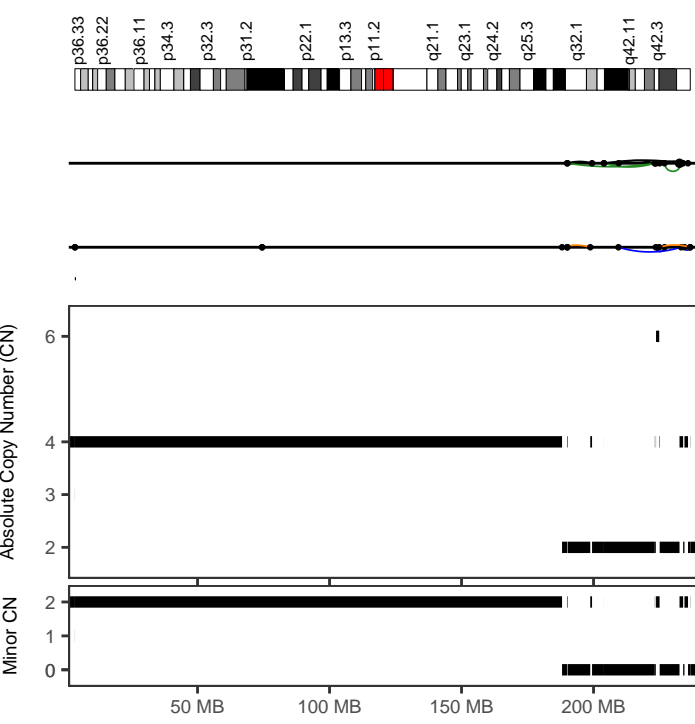

ICGC_0455	
Cancer type	Panc-Endocrine
Position	1:188073080-236635572
Type	With other complex events
Interleaved intrachr. SVs	12
Total SVs (intrachr. + transl.)	13
SV types	DEL: 2; DUP: 3; h2hINV: 4; t2tINV: 3; TRA: 1
SVs in sample	72
Oscillating CN (2 and 3 states)	10, 19
CN segments	19
FDR fragment joints	0.91
FDR chr. breakp. enrich.	0
Linked to chrs	
Purity, ploidy	0.86, 2.78

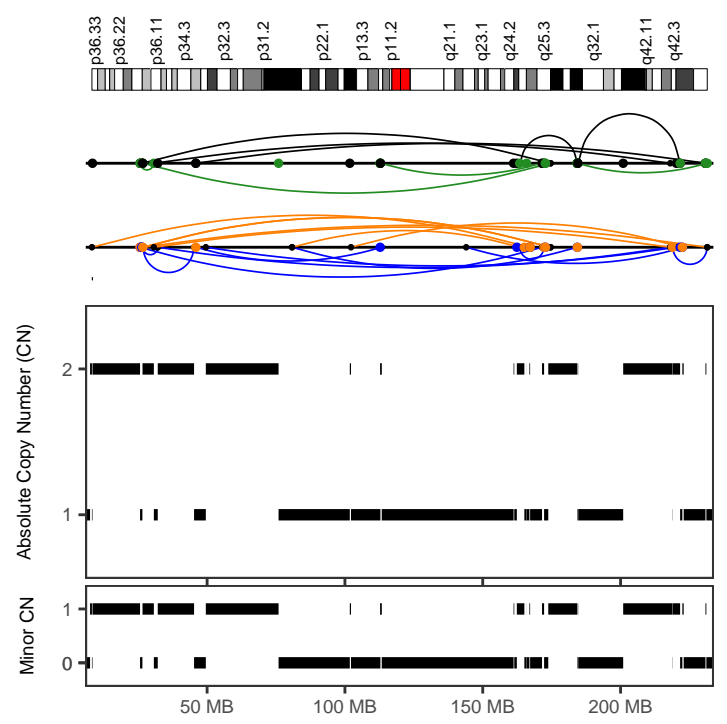

ICGC_0498	
Cancer type	Panc-Endocrine
Position	1:8214142-231450770
Type	Canonical without polyploidization
Interleaved intrachr. SVs	30
Total SVs (intrachr. + transl.)	96
SV types	DEL: 9; DUP: 3; h2hINV: 5; t2tINV: 5; TRA: 66
SVs in sample	148
Oscillating CN (2 and 3 states)	41, 41
CN segments	41
FDR fragment joints	0.59
FDR chr. breakp. enrich.	0
Linked to chrs	11:21255252-90295432;
Purity, ploidy	0.93, 1.64

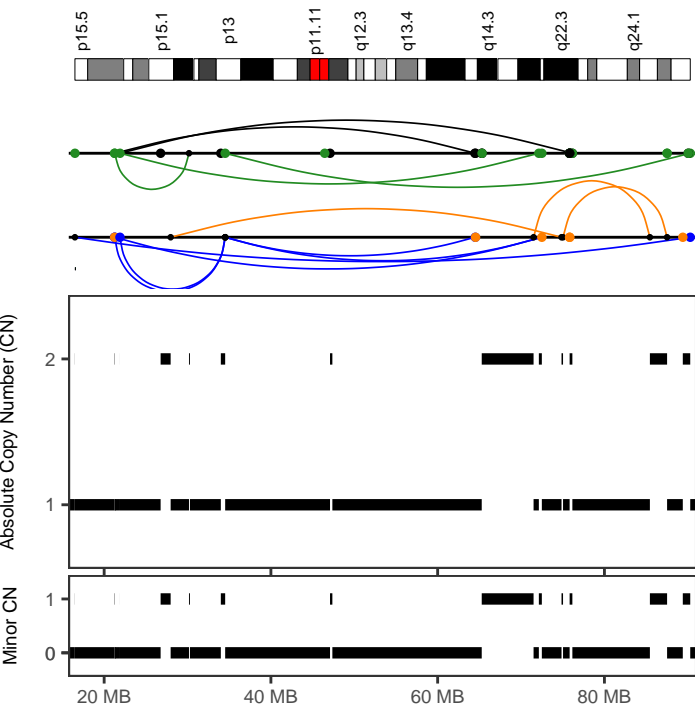

ICGC_0498	
Cancer type	Panc-Endocrine
Position	11:21255252-90295433
Type	Canonical without polyploidization
Interleaved intrachr. SVs	12
Total SVs (intrachr. + transl.)	49
SV types	DEL: 3; DUP: 4; h2hINV: 2; t2tINV: 3; TRA: 37
SVs in sample	148
Oscillating CN (2 and 3 states)	26, 26
CN segments	26
FDR fragment joints	0.91
FDR chr. breakp. enrich.	0
Linked to chrs	1:8214142-231450769;
Purity, ploidy	0.93, 1.64

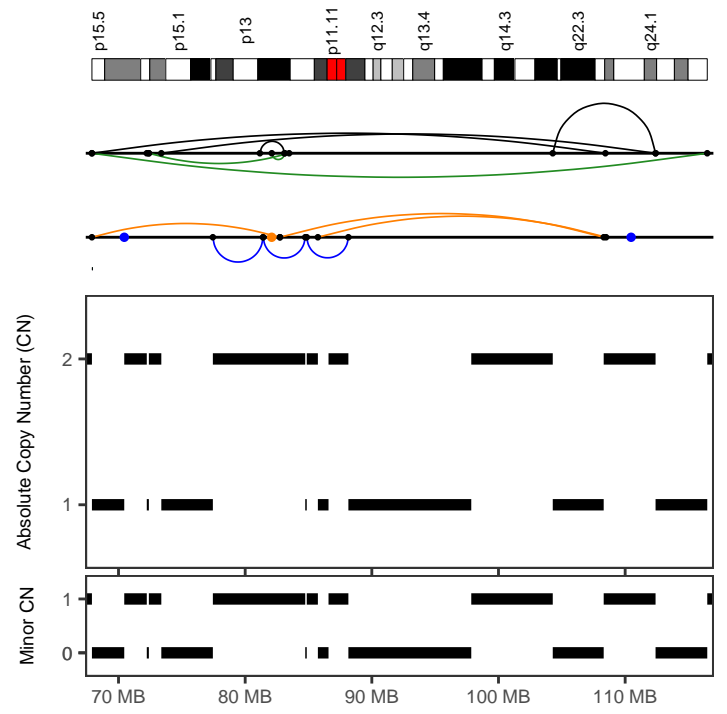

ITNET-1266	
Cancer type	Panc-Endocrine
Position	11:67900950-116481177
Type	Canonical without polyploidization
Interleaved intrachr. SVs	14
Total SVs (intrachr. + transl.)	17
SV types	DEL: 3; DUP: 3; h2hINV: 5; t2tINV: 3; TRA: 3
SVs in sample	30
Oscillating CN (2 and 3 states)	17, 17
CN segments	17
FDR fragment joints	0.88
FDR chr. breakp. enrich.	0
Linked to chrs	17:47084966-57048643;
Purity, ploidy	0.95, 1.93

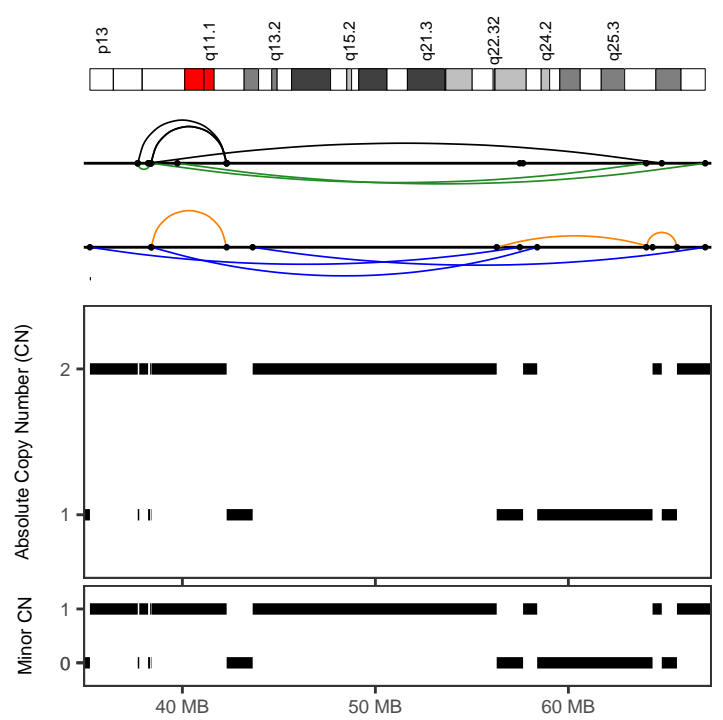
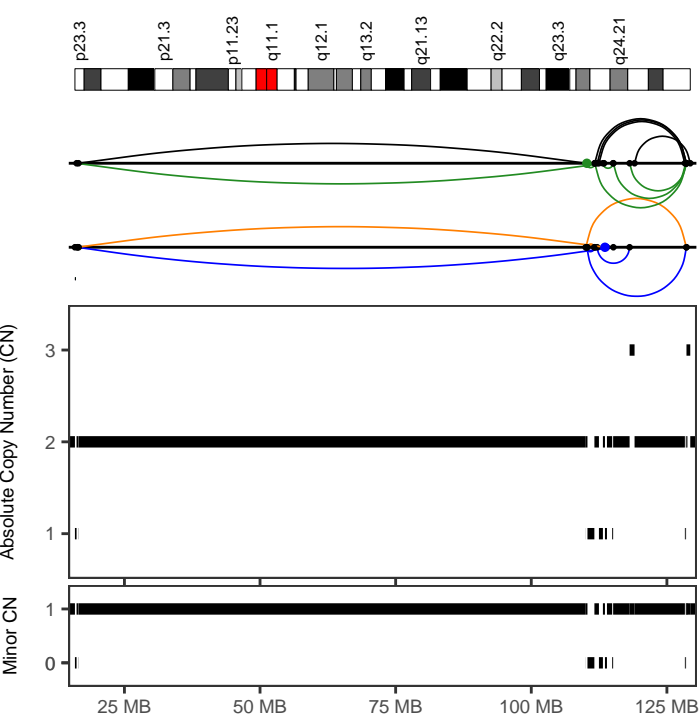

ITNET-0087	
Cancer type	Panc-Endocrine
Position	8:15876266-129305739
Type	Canonical without polyploidization
Interleaved intrachr. SVs	19
Total SVs (intrachr. + transl.)	21
SV types	DEL: 4; DUP: 4; h2hINV: 5; t2tINV: 6; TRA: 2
SVs in sample	28
Oscillating CN (2 and 3 states)	16, 16
CN segments	25
FDR fragment joints	0.92
FDR chr. breakp. enrich.	0
Linked to chrs	
Purity, ploidy	0.81, 2

ITNET-0118	
Cancer type	Panc-Endocrine
Position	15:35208509-67092577
Type	Canonical without polyploidization
Interleaved intrachr. SVs	14
Total SVs (intrachr. + transl.)	14
SV types	DEL: 3; DUP: 3; h2hINV: 4; t2tINV: 4; TRA: 0
SVs in sample	19
Oscillating CN (2 and 3 states)	15, 15
CN segments	15
FDR fragment joints	0.98
FDR chr. breakp. enrich.	0
Linked to chrs	
Purity, ploidy	0.56, 1.91

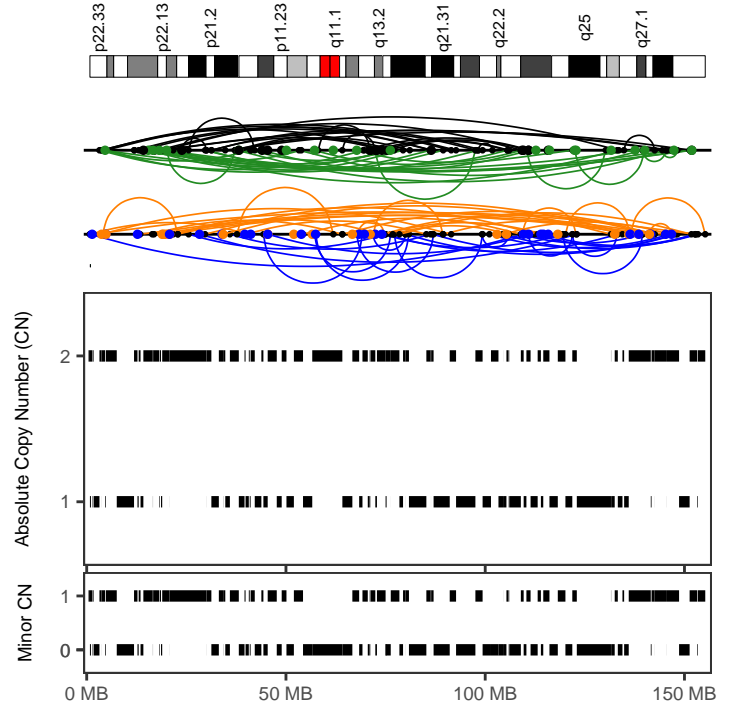
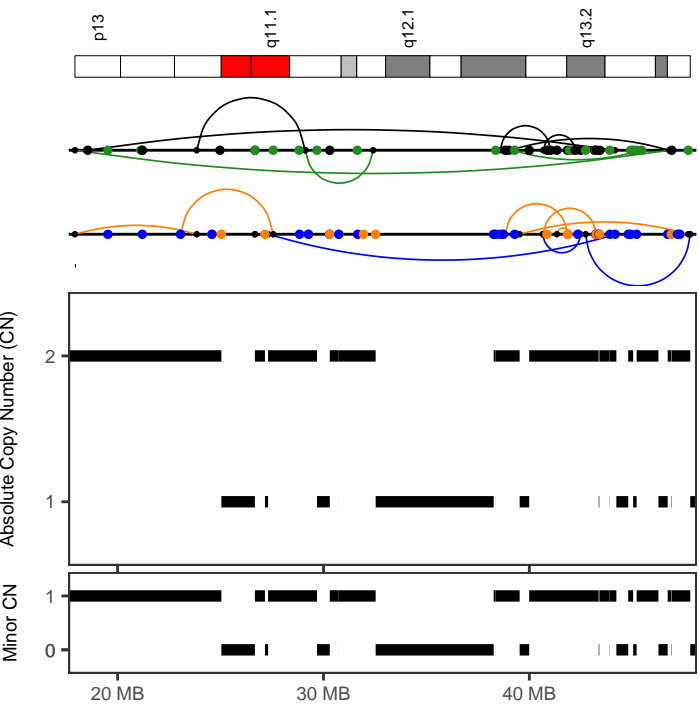

ITNET-0152	
Cancer type	Panc-Endocrine
Position	22:17924903-47818249
Type	Canonical without polyploidization
Interleaved intrachr. SVs	16
Total SVs (intrachr. + transl.)	99
SV types	DEL: 6; DUP: 3; h2hINV: 5; t2tINV: 2; TRA: 83
SVs in sample	227
Oscillating CN (2 and 3 states)	30, 30
CN segments	30
FDR fragment joints	0.64
FDR chr. breakp. enrich.	0
Linked to chrs	
Purity, ploidy	0.82, 1.96

ITNET-0152	
Cancer type	Panc-Endocrine
Position	X:808303-155214868
Type	Canonical without polyploidization
Interleaved intrachr. SVs	109
Total SVs (intrachr. + transl.)	196
SV types	DEL: 29; DUP: 26; h2hINV: 27; t2tINV: 27; TRA: 87
SVs in sample	227
Oscillating CN (2 and 3 states)	122, 122
CN segments	122
FDR fragment joints	0.99
FDR chr. breakp. enrich.	0
Linked to chrs	10:117460104-122847324;
Purity, ploidy	0.82, 1.96

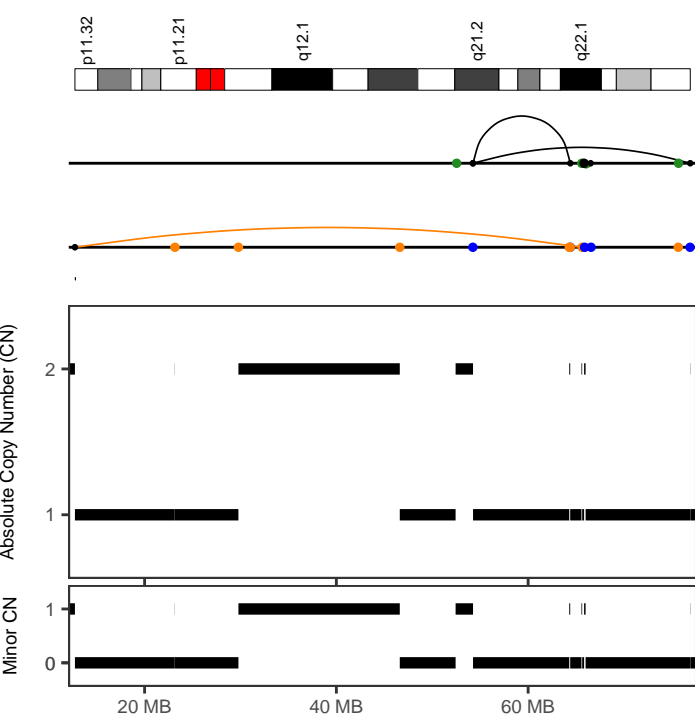

ITNET-0968	
Cancer type	Panc-Endocrine
Position	18:12732238-76910328
Type	Canonical without polyploidization
Interleaved intrachr. SVs	3
Total SVs (intrachr. + transl.)	19
SV types	DEL: 1; DUP: 0; h2hINV: 1; t2tINV: 1; TRA: 16
SVs in sample	42
Oscillating CN (2 and 3 states)	15, 15
CN segments	15
FDR fragment joints	0.84
FDR chr. breakp. enrich.	0
Linked to chrs	1:95538888-234231402;
Purity, ploidy	0.85, 1.73

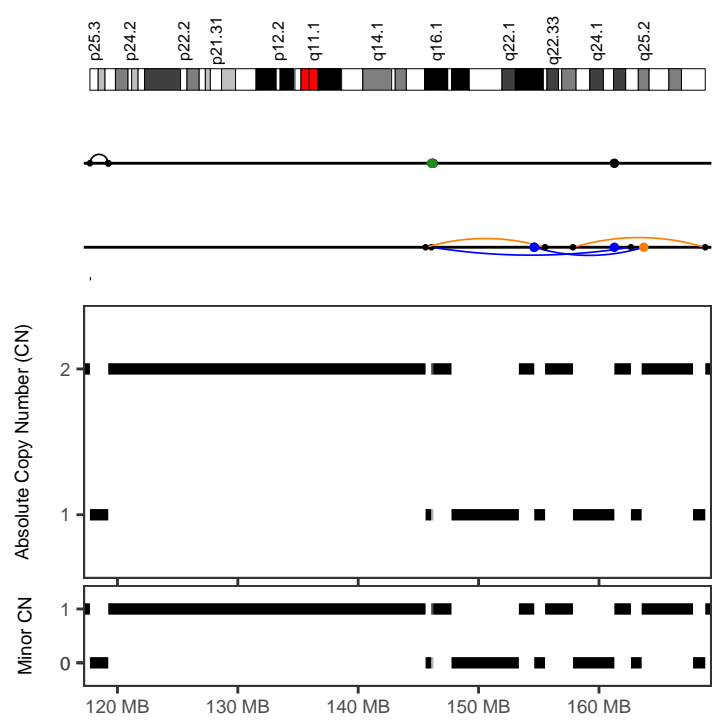

EOPC-011	
Cancer type	Prost-AdenoCA
Position	6:145595779-168829760
Type	Canonical without polyploidization
Interleaved intrachr. SVs	4
Total SVs (intrachr. + transl.)	12
SV types	DEL: 2; DUP: 2; h2hINV: 0; t2tINV: 0; TRA: 8
SVs in sample	27
Oscillating CN (2 and 3 states)	14, 14
CN segments	14
FDR fragment joints	0.59
FDR chr. breakp. enrich.	0
Linked to chrs	3:36958690-96921576;10:21109565-51786602
Purity, ploidy	0.5, 1.89

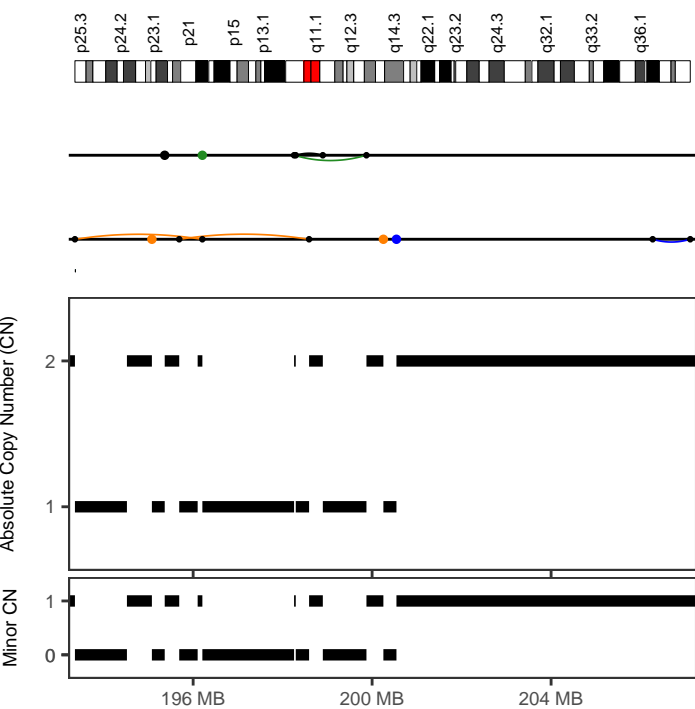

EOPC-018	
Cancer type	Prost-AdenoCA
Position	2:193357450-199873274
Type	Canonical without polyploidization
Interleaved intrachr. SVs	4
Total SVs (intrachr. + transl.)	7
SV types	DEL: 2; DUP: 0; h2hINV: 1; t2tINV: 1; TRA: 3
SVs in sample	16
Oscillating CN (2 and 3 states)	12, 12
CN segments	12
FDR fragment joints	0.64
FDR chr. breakp. enrich.	0
Linked to chrs	
Purity, ploidy	0.43, 1.93

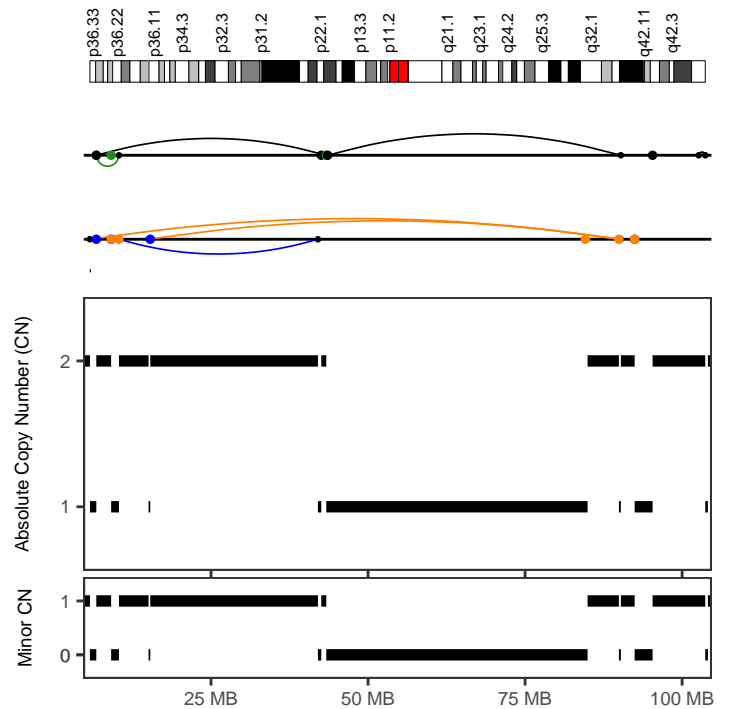

EOPC-021	
Cancer type	Prost-AdenoCA
Position	1:5717619-90237612
Type	Canonical without polyploidization
Interleaved intrachr. SVs	5
Total SVs (intrachr. + transl.)	18
SV types	DEL: 2; DUP: 1; h2hINV: 2; t2tINV: 0; TRA: 13
SVs in sample	52
Oscillating CN (2 and 3 states)	12, 12
CN segments	12
FDR fragment joints	0.64
FDR chr. breakp. enrich.	0
Linked to chrs	2:55039051-149412024;
Purity, ploidy	0.28, 1.87

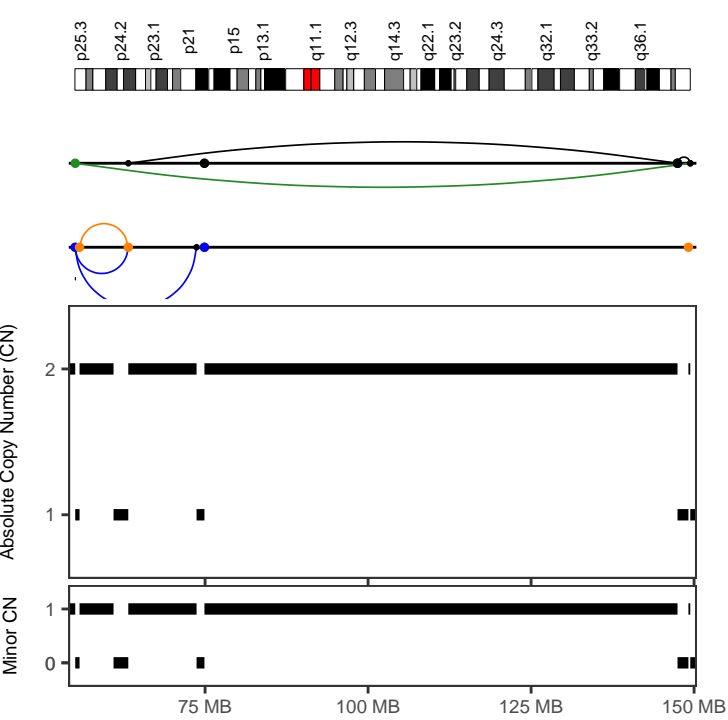

EOPC-021	
Cancer type	Prost-AdenoCA
Position	2:55039051-149412025
Type	Canonical without polyploidization
Interleaved intrachr. SVs	3
Total SVs (intrachr. + transl.)	15
SV types	DEL: 0; DUP: 1; h2hINV: 1; t2iINV: 1; TRA: 12
SVs in sample	52
Oscillating CN (2 and 3 states)	10, 10
CN segments	10
FDR fragment joints	0.84
FDR chr. breakp. enrich.	0
Linked to chrs	1:5717619-90237611;
Purity, ploidy	0.28, 1.87

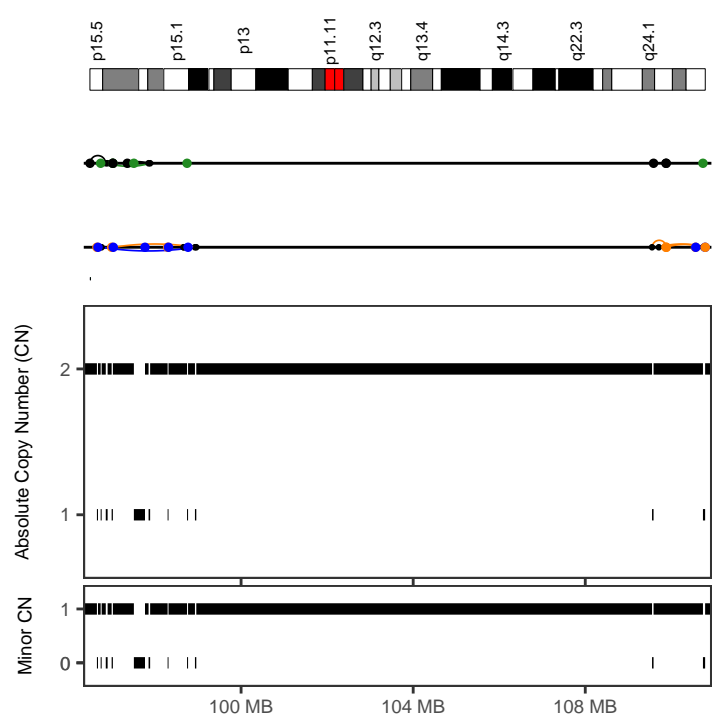

EOPC-029	
Cancer type	Prost-AdenoCA
Position	11:96486263-98959029
Type	Canonical without polyploidization
Interleaved intrachr. SVs	4
Total SVs (intrachr. + transl.)	20
SV types	DEL: 1; DUP: 1; h2hINV: 1; t2iINV: 1; TRA: 16
SVs in sample	90
Oscillating CN (2 and 3 states)	19, 19
CN segments	19
FDR fragment joints	1
FDR chr. breakp. enrich.	0
Linked to chrs	
Purity, ploidy	0.42, 1.98

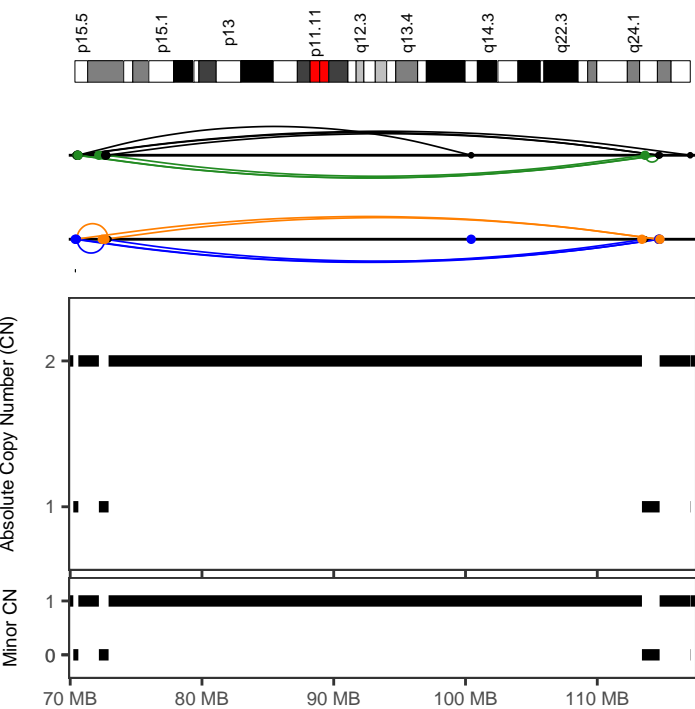

EOPC-030	
Cancer type	Prost-AdenoCA
Position	11:70358348-117056058
Type	Canonical without polyploidization
Interleaved intrachr. SVs	21
Total SVs (intrachr. + transl.)	38
SV types	DEL: 6; DUP: 5; h2hINV: 5; t2iINV: 5; TRA: 17
SVs in sample	116
Oscillating CN (2 and 3 states)	7, 7
CN segments	7
FDR fragment joints	1
FDR chr. breakp. enrich.	0
Linked to chrs	15:45489848-50514323;
Purity, ploidy	0.67, 1.97

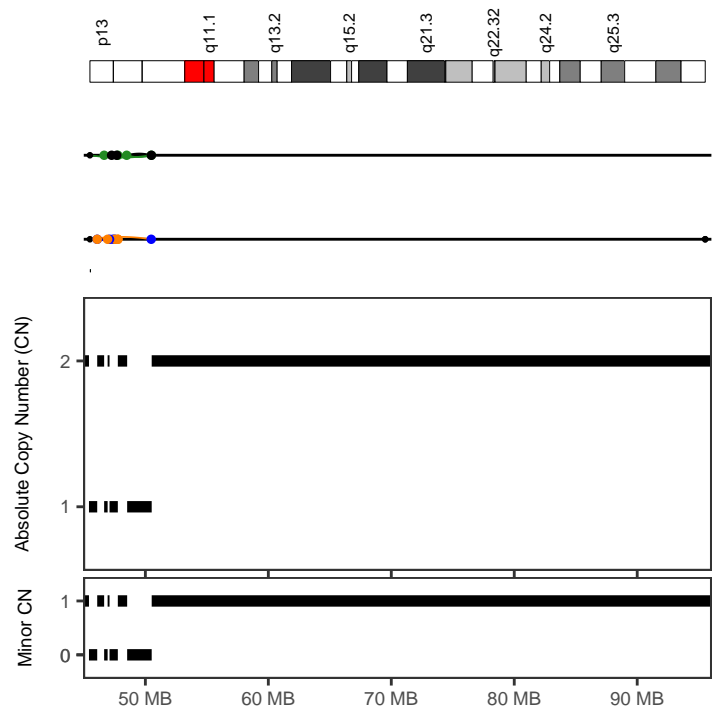

EOPC-030	
Cancer type	Prost-AdenoCA
Position	15:45489848-50514324
Type	Canonical without polyploidization
Interleaved intrachr. SVs	4
Total SVs (intrachr. + transl.)	21
SV types	DEL: 1; DUP: 0; h2hINV: 1; t2iINV: 2; TRA: 17
SVs in sample	116
Oscillating CN (2 and 3 states)	8, 8
CN segments	8
FDR fragment joints	0.64
FDR chr. breakp. enrich.	0
Linked to chrs	
Purity, ploidy	0.67, 1.97

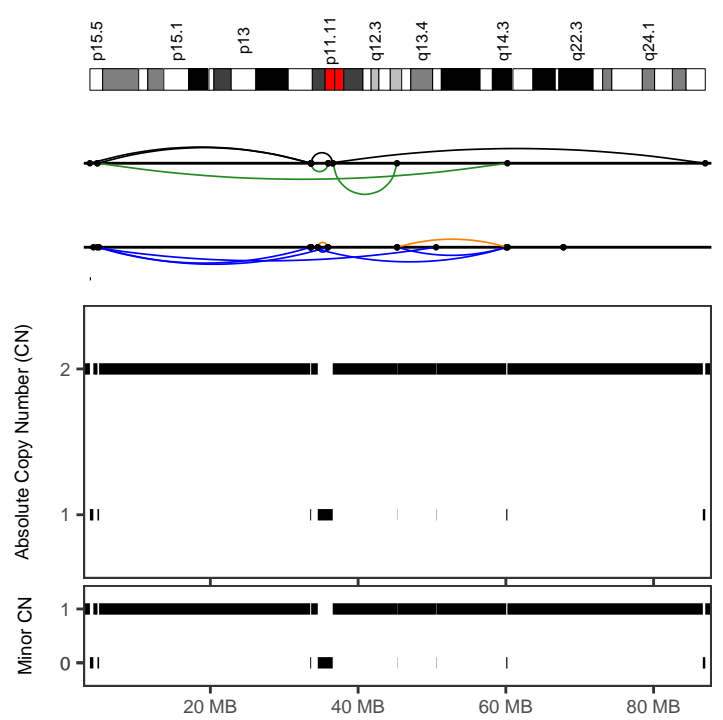
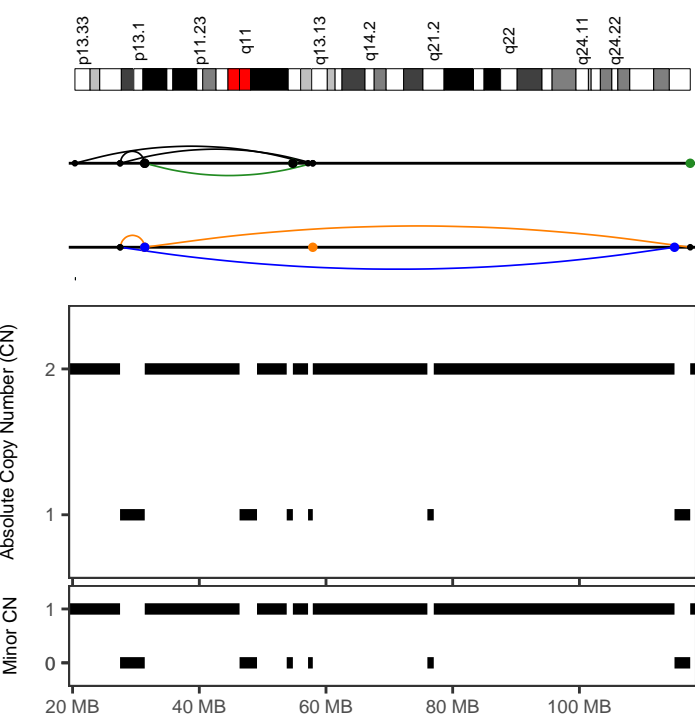

EOPC-05	
Cancer type	Prost-AdenoCA
Position	12:20367968-117498112
Type	Canonical without polyploidization
Interleaved intrachr. SVs	7
Total SVs (intrachr. + transl.)	16
SV types	DEL: 2; DUP: 1; h2hiINV: 3; t2tiINV: 1; TRA: 9
SVs in sample	35
Oscillating CN (2 and 3 states)	13, 13
CN segments	13
FDR fragment joints	0.74
FDR chr. breakp. enrich.	0
Linked to chrs	
Purity, ploidy	0.42, 1.87

EOPC-06	
Cancer type	Prost-AdenoCA
Position	11:3698754-86989800
Type	Canonical without polyploidization
Interleaved intrachr. SVs	13
Total SVs (intrachr. + transl.)	13
SV types	DEL: 2; DUP: 5; h2hiINV: 4; t2tiINV: 2; TRA: 0
SVs in sample	62
Oscillating CN (2 and 3 states)	16, 16
CN segments	16
FDR fragment joints	0.64
FDR chr. breakp. enrich.	0
Linked to chrs	
Purity, ploidy	0.47, 1.82

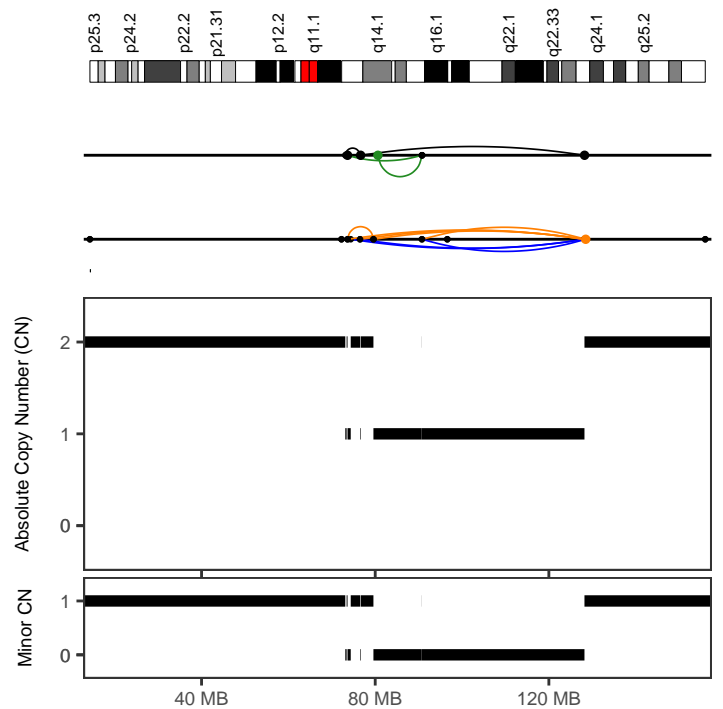
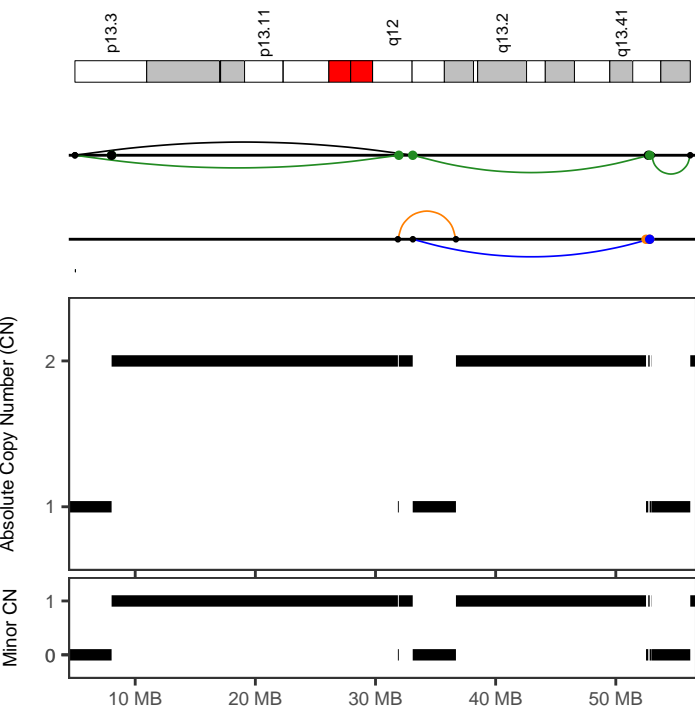

EOPC-06	
Cancer type	Prost-AdenoCA
Position	19:4983858-52796956
Type	Canonical without polyploidization
Interleaved intrachr. SVs	5
Total SVs (intrachr. + transl.)	11
SV types	DEL: 1; DUP: 1; h2hiINV: 1; t2tiINV: 2; TRA: 6
SVs in sample	62
Oscillating CN (2 and 3 states)	8, 8
CN segments	8
FDR fragment joints	0.92
FDR chr. breakp. enrich.	0
Linked to chrs	
Purity, ploidy	0.47, 1.82

CPCG0001	
Cancer type	Prost-AdenoCA
Position	6:73106289-128515137
Type	Canonical without polyploidization
Interleaved intrachr. SVs	14
Total SVs (intrachr. + transl.)	19
SV types	DEL: 6; DUP: 3; h2hiINV: 3; t2tiINV: 2; TRA: 5
SVs in sample	183
Oscillating CN (2 and 3 states)	10, 10
CN segments	10
FDR fragment joints	0.64
FDR chr. breakp. enrich.	0
Linked to chrs	
Purity, ploidy	0.54, 1.9

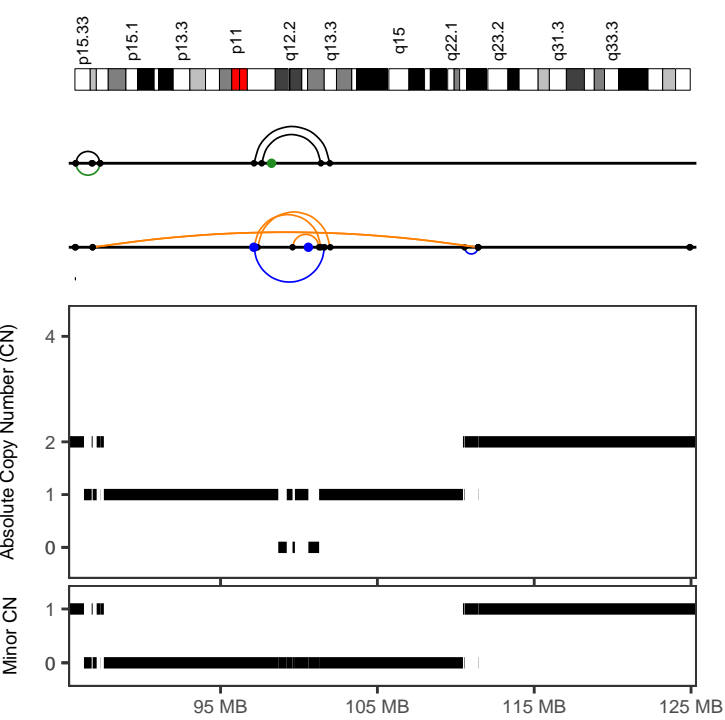

CPCG0020	
Cancer type	Prost-AdenoCA
Position	5:85713705-111436997
Type	With other complex events
Interleaved intrachr. SVs	7
Total SVs (intrachr. + transl.)	10
SV types	DEL: 3; DUP: 1; h2hiINV: 1; t2tiINV: 2; TRA: 3
SVs in sample	57
Oscillating CN (2 and 3 states)	8, 19
CN segments	19
FDR fragment joints	0.74
FDR chr. breakp. enrich.	0
Linked to chrs	
Purity, ploidy	0.48, 1.88

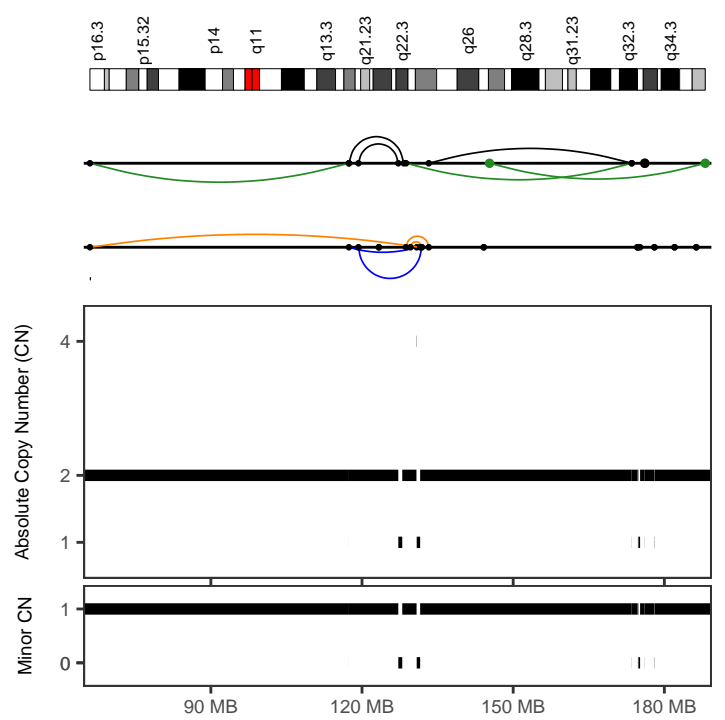

CPCG0040	
Cancer type	Prost-AdenoCA
Position	4:66000602-188117670
Type	Canonical without polyploidization
Interleaved intrachr. SVs	11
Total SVs (intrachr. + transl.)	15
SV types	DEL: 3; DUP: 2; h2hiINV: 3; t2tiINV: 3; TRA: 4
SVs in sample	86
Oscillating CN (2 and 3 states)	13, 19
CN segments	19
FDR fragment joints	0.98
FDR chr. breakp. enrich.	0
Linked to chrs	
Purity, ploidy	0.65, 1.87

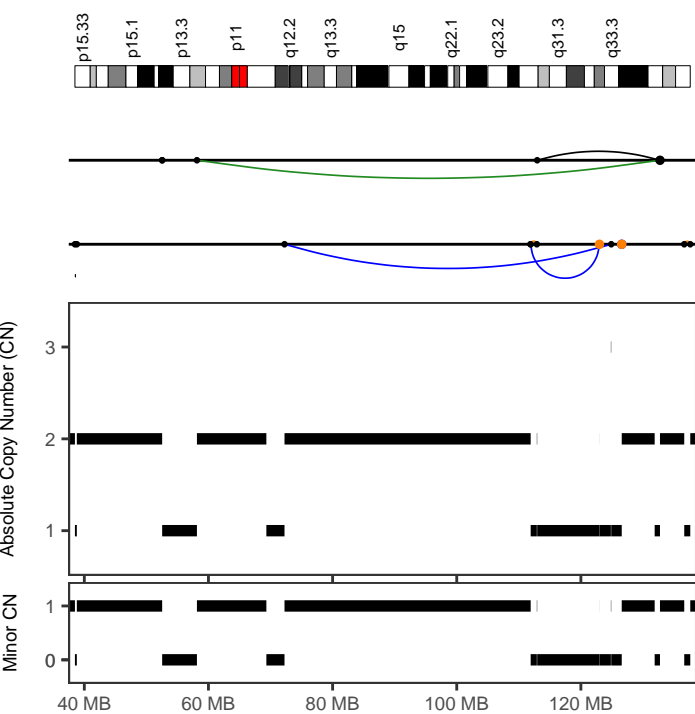

CPCG0047	
Cancer type	Prost-AdenoCA
Position	5:58141508-132747188
Type	Canonical without polyploidization
Interleaved intrachr. SVs	5
Total SVs (intrachr. + transl.)	8
SV types	DEL: 1; DUP: 2; h2hiINV: 1; t2tiINV: 1; TRA: 3
SVs in sample	74
Oscillating CN (2 and 3 states)	8, 13
CN segments	13
FDR fragment joints	0.92
FDR chr. breakp. enrich.	0.01
Linked to chrs	17:7344436-80003024;
Purity, ploidy	0.62, 1.91

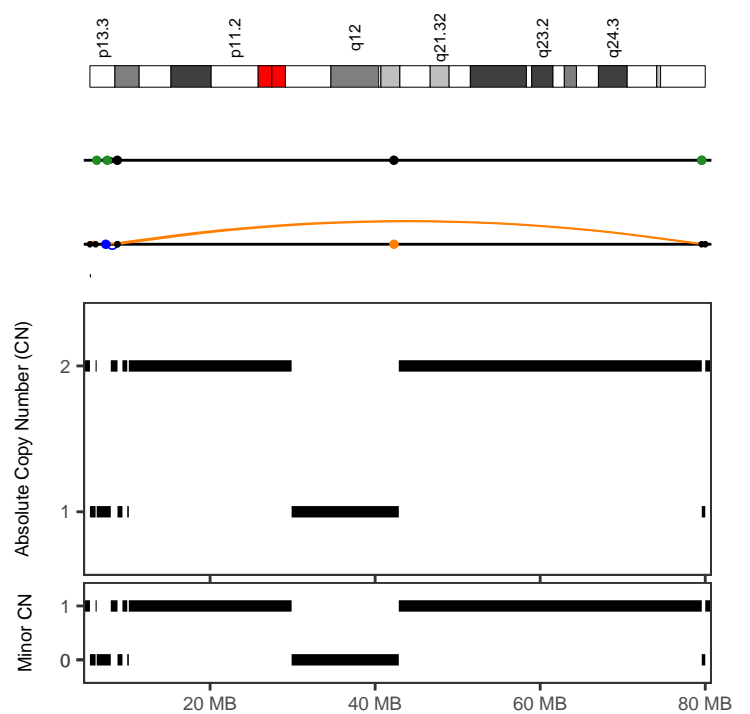

CPCG0047	
Cancer type	Prost-AdenoCA
Position	17:7344436-80003025
Type	Canonical without polyploidization
Interleaved intrachr. SVs	3
Total SVs (intrachr. + transl.)	10
SV types	DEL: 1; DUP: 1; h2hiINV: 0; t2tiINV: 1; TRA: 7
SVs in sample	74
Oscillating CN (2 and 3 states)	10, 10
CN segments	10
FDR fragment joints	0.84
FDR chr. breakp. enrich.	0
Linked to chrs	5:58141508-132747187;
Purity, ploidy	0.62, 1.91

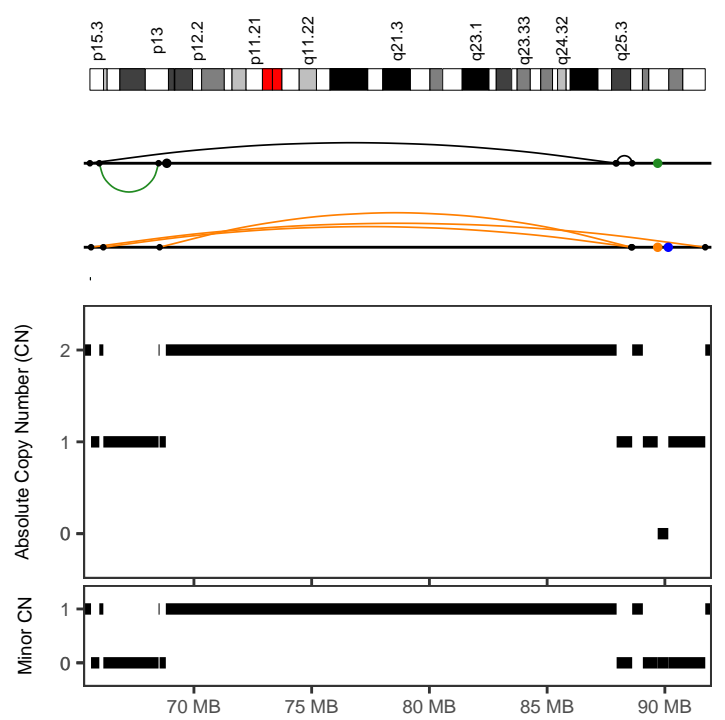
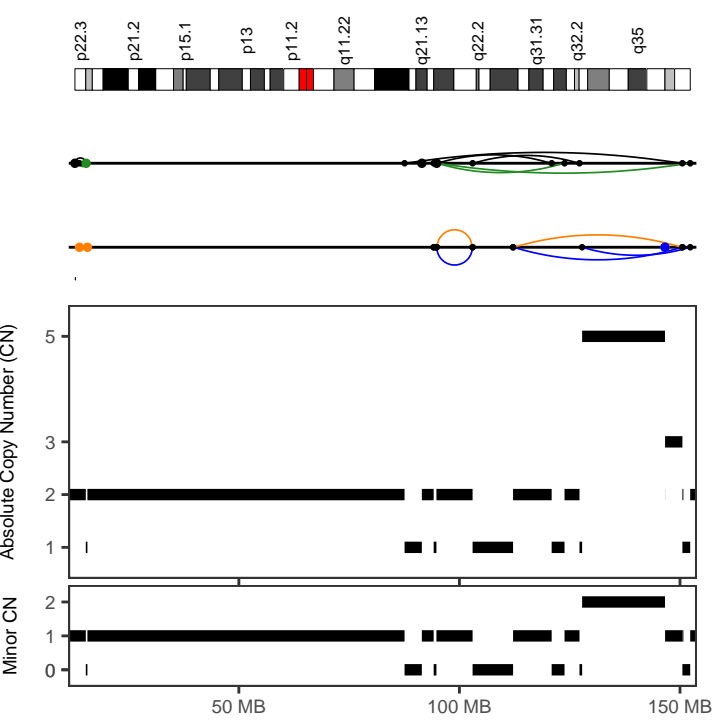

CPCG0078	
Cancer type	Prost-AdenoCA
Position	7:87564783-152327924
Type	Canonical without polyploidization
Interleaved intrachr. SVs	13
Total SVs (intrachr. + transl.)	17
SV types	DEL: 3; DUP: 4; h2hiINV: 4; t2tiINV: 2; TRA: 4
SVs in sample	75
Oscillating CN (2 and 3 states)	9, 9
CN segments	15
FDR fragment joints	0.88
FDR chr. breakp. enrich.	0
Linked to chrs	3:102500885-131983072;
Purity, ploidy	0.39, 2.01

CPCG0087	
Cancer type	Prost-AdenoCA
Position	10:65582868-91714710
Type	Canonical without polyploidization
Interleaved intrachr. SVs	6
Total SVs (intrachr. + transl.)	10
SV types	DEL: 3; DUP: 0; h2hiINV: 2; t2tiINV: 1; TRA: 4
SVs in sample	96
Oscillating CN (2 and 3 states)	10, 13
CN segments	13
FDR fragment joints	0.59
FDR chr. breakp. enrich.	0
Linked to chrs	
Purity, ploidy	0.62, 1.86

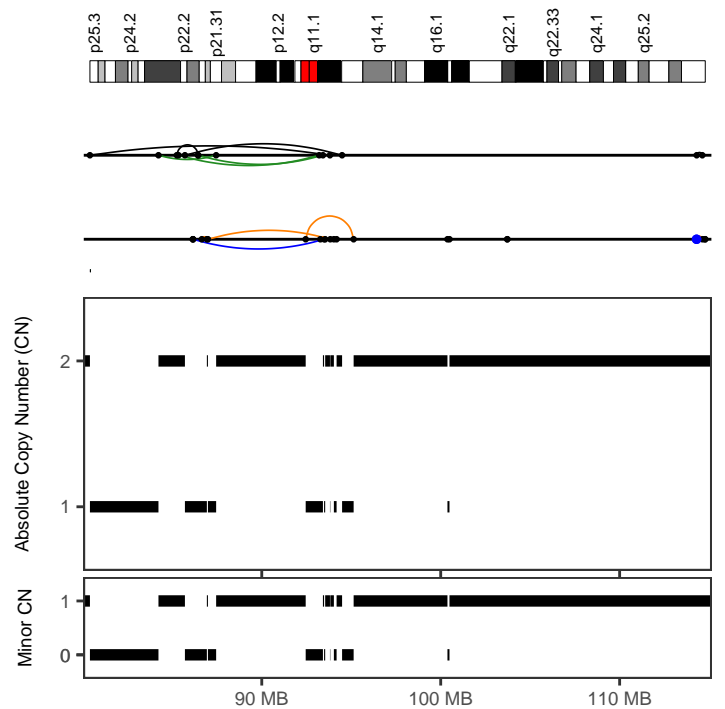
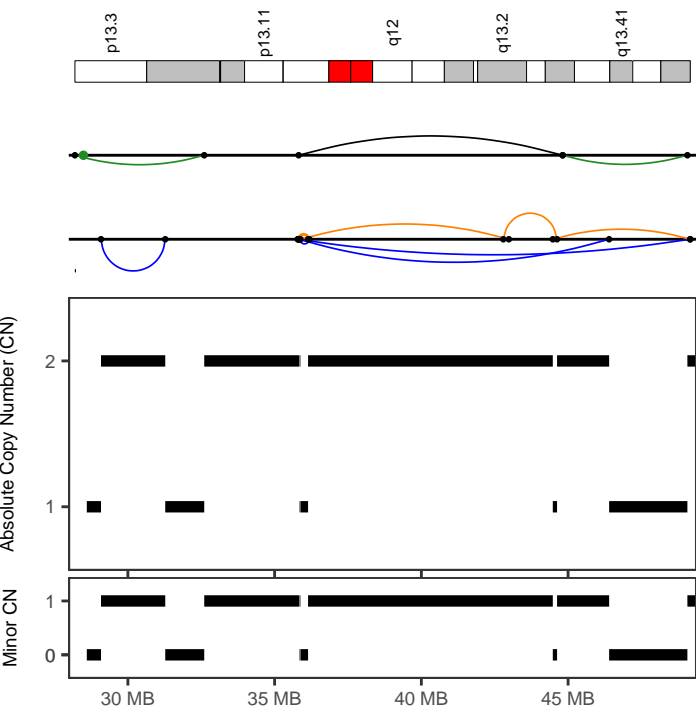

CPCG0095	
Cancer type	Prost-AdenoCA
Position	19:35792212-49163182
Type	Canonical without polyploidization
Interleaved intrachr. SVs	10
Total SVs (intrachr. + transl.)	10
SV types	DEL: 5; DUP: 3; h2hiINV: 1; t2tiINV: 1; TRA: 0
SVs in sample	66
Oscillating CN (2 and 3 states)	9, 9
CN segments	9
FDR fragment joints	0.59
FDR chr. breakp. enrich.	0
Linked to chrs	
Purity, ploidy	0.63, 1.95

CPCG0098	
Cancer type	Prost-AdenoCA
Position	6:80395987-95133658
Type	Canonical without polyploidization
Interleaved intrachr. SVs	11
Total SVs (intrachr. + transl.)	11
SV types	DEL: 3; DUP: 2; h2hiINV: 3; t2tiINV: 3; TRA: 0
SVs in sample	100
Oscillating CN (2 and 3 states)	16, 16
CN segments	16
FDR fragment joints	0.98
FDR chr. breakp. enrich.	0
Linked to chrs	
Purity, ploidy	0.69, 1.93

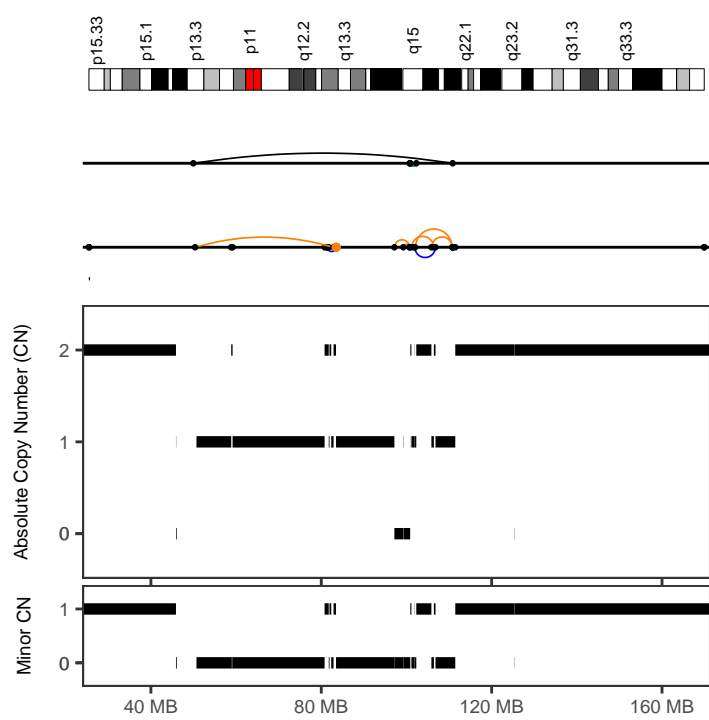
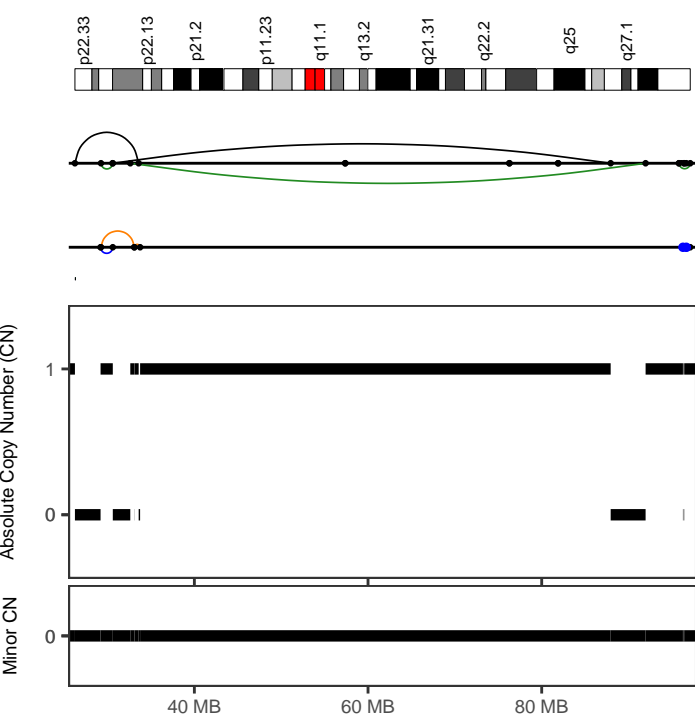

CPCG0098	
Cancer type	Prost-AdenoCA
Position	X:26243883-91967097
Type	Canonical without polyploidization
Interleaved intrachr. SVs	7
Total SVs (intrachr. + transl.)	7
SV types	DEL: 2; DUP: 1; h2hiINV: 2; t2tiINV: 2; TRA: 0
SVs in sample	100
Oscillating CN (2 and 3 states)	10, 10
CN segments	10
FDR fragment joints	0.95
FDR chr. breakp. enrich.	0
Linked to chrs	
Purity, ploidy	0.69, 1.93

CPCG0099	
Cancer type	Prost-AdenoCA
Position	5:49962437-111461751
Type	With other complex events
Interleaved intrachr. SVs	8
Total SVs (intrachr. + transl.)	9
SV types	DEL: 4; DUP: 2; h2hiINV: 1; t2tiINV: 1; TRA: 1
SVs in sample	116
Oscillating CN (2 and 3 states)	10, 23
CN segments	23
FDR fragment joints	0.59
FDR chr. breakp. enrich.	0
Linked to chrs	
Purity, ploidy	0.62, 1.84

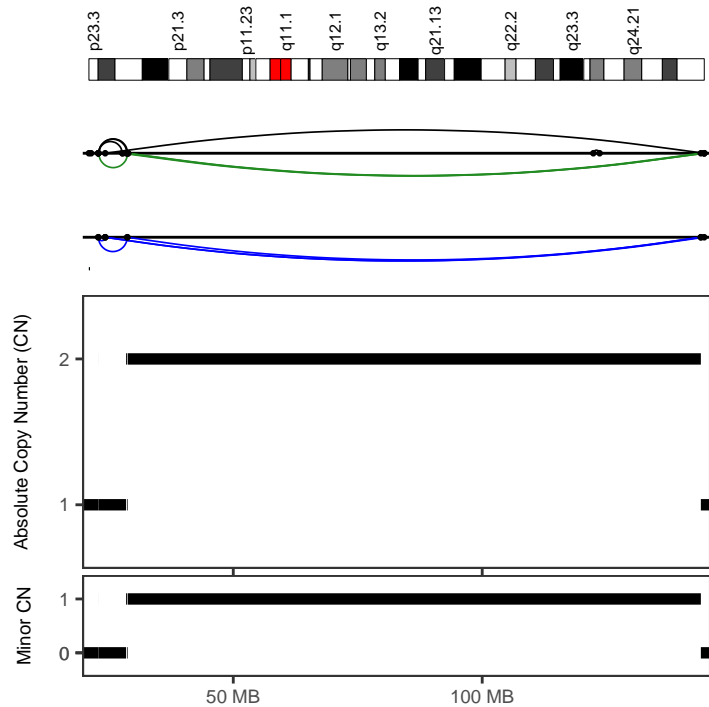
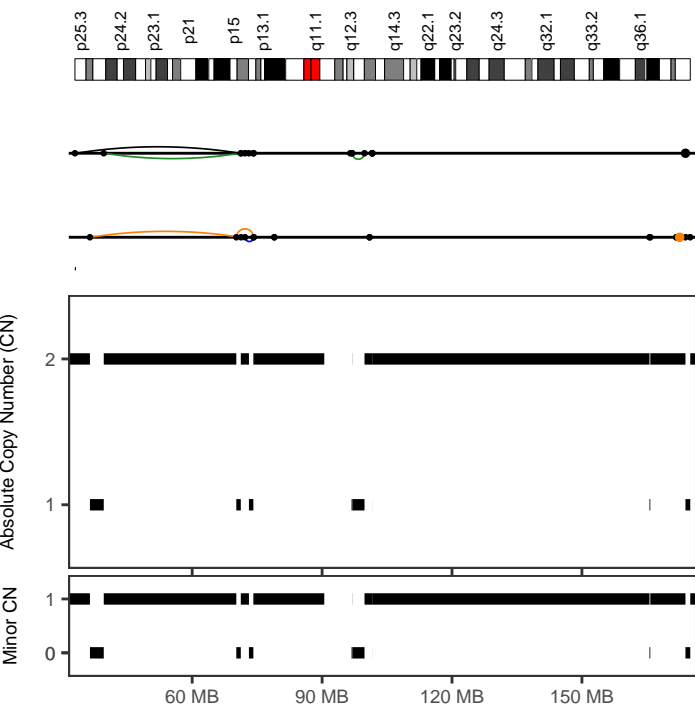

CPCG0123	
Cancer type	Prost-AdenoCA
Position	2:32918330-74219519
Type	Canonical without polyploidization
Interleaved intrachr. SVs	7
Total SVs (intrachr. + transl.)	7
SV types	DEL: 2; DUP: 1; h2hiINV: 2; t2tiINV: 2; TRA: 0
SVs in sample	144
Oscillating CN (2 and 3 states)	7, 7
CN segments	7
FDR fragment joints	0.95
FDR chr. breakp. enrich.	0.03
Linked to chrs	
Purity, ploidy	0.44, 1.9

CPCG0123	
Cancer type	Prost-AdenoCA
Position	8:22894046-144595974
Type	Canonical without polyploidization
Interleaved intrachr. SVs	13
Total SVs (intrachr. + transl.)	13
SV types	DEL: 0; DUP: 5; h2hiINV: 4; t2tiINV: 4; TRA: 0
SVs in sample	144
Oscillating CN (2 and 3 states)	7, 7
CN segments	7
FDR fragment joints	0.59
FDR chr. breakp. enrich.	0.04
Linked to chrs	
Purity, ploidy	0.44, 1.9

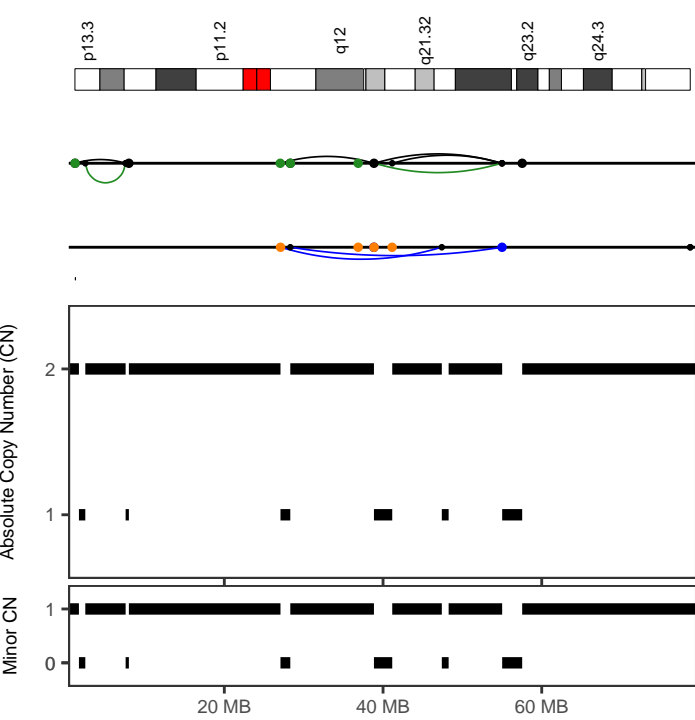

CPCG0123

<i>Cancer type</i>	Prost-AdenoCA
<i>Position</i>	17:27075680-55017524
<i>Type</i>	Canonical without polyploidization
<i>Interleaved intrachr. SVs</i>	6
<i>Total SVs (intrachr. + transl.)</i>	17
<i>SV types</i>	DEL: 0; DUP: 2; h2hINV: 3; t2tINV: 1; TRA: 11
<i>SVs in sample</i>	144
<i>Oscillating CN (2 and 3 states)</i>	9, 9
<i>CN segments</i>	9
<i>FDR fragment joints</i>	0.59
<i>FDR chr. breakp. enrich.</i>	0
<i>Linked to chrs</i>	10:75239971-97413753;4:40113263-89954085
<i>Purity, ploidy</i>	0.44, 1.9

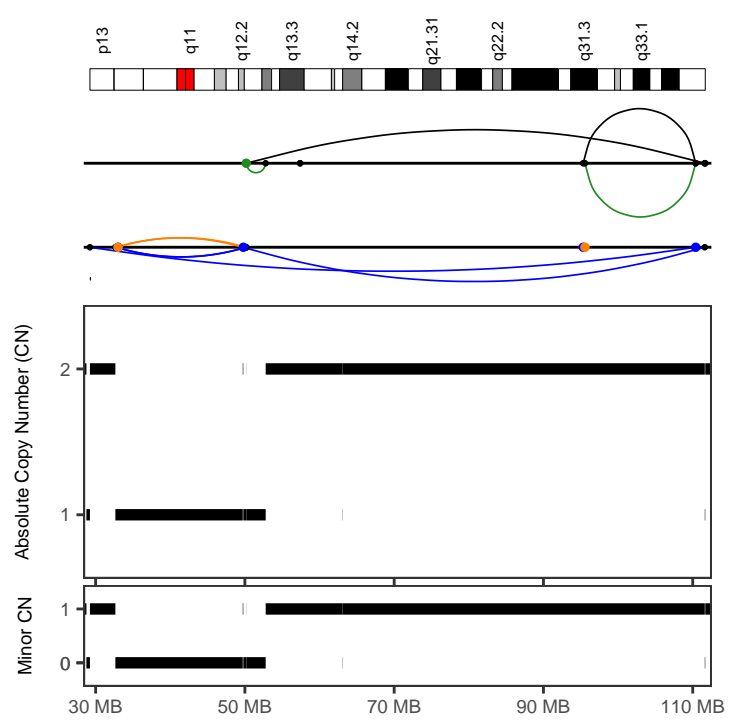

CPCG0124

<i>Cancer type</i>	Prost-AdenoCA
<i>Position</i>	13:29235366-111679206
<i>Type</i>	Canonical without polyploidization
<i>Interleaved intrachr. SVs</i>	12
<i>Total SVs (intrachr. + transl.)</i>	19
<i>SV types</i>	DEL: 3; DUP: 4; h2hINV: 2; t2tINV: 3; TRA: 7
<i>SVs in sample</i>	121
<i>Oscillating CN (2 and 3 states)</i>	13, 13
<i>CN segments</i>	13
<i>FDR fragment joints</i>	0.91
<i>FDR chr. breakp. enrich.</i>	0
<i>Linked to chrs</i>	10:48369342-119949557;
<i>Purity, ploidy</i>	0.47, 1.87

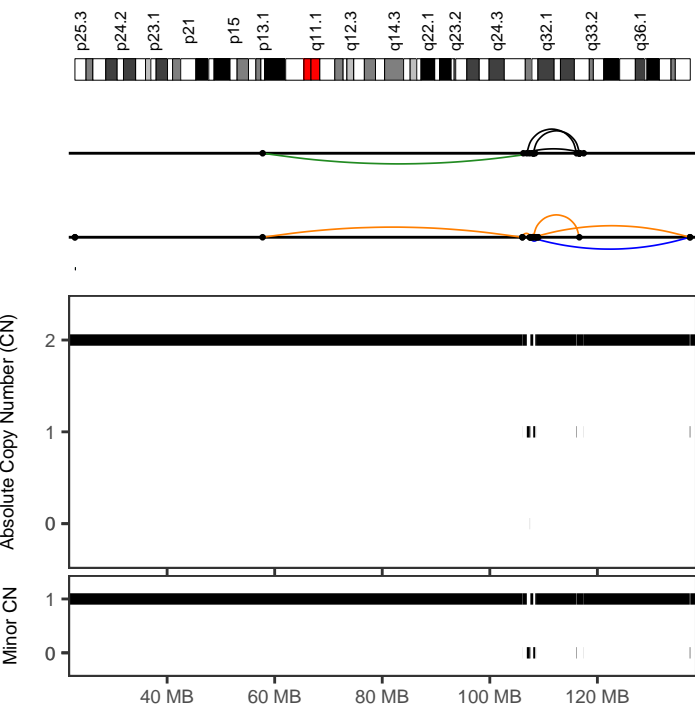

CPCG0128

<i>Cancer type</i>	Prost-AdenoCA
<i>Position</i>	2:57746139-137270112
<i>Type</i>	Canonical without polyploidization
<i>Interleaved intrachr. SVs</i>	15
<i>Total SVs (intrachr. + transl.)</i>	15
<i>SV types</i>	DEL: 6; DUP: 2; h2hINV: 4; t2tINV: 3; TRA: 0
<i>SVs in sample</i>	84
<i>Oscillating CN (2 and 3 states)</i>	12, 19
<i>CN segments</i>	19
<i>FDR fragment joints</i>	0.64
<i>FDR chr. breakp. enrich.</i>	0
<i>Linked to chrs</i>	
<i>Purity, ploidy</i>	0.76, 1.9

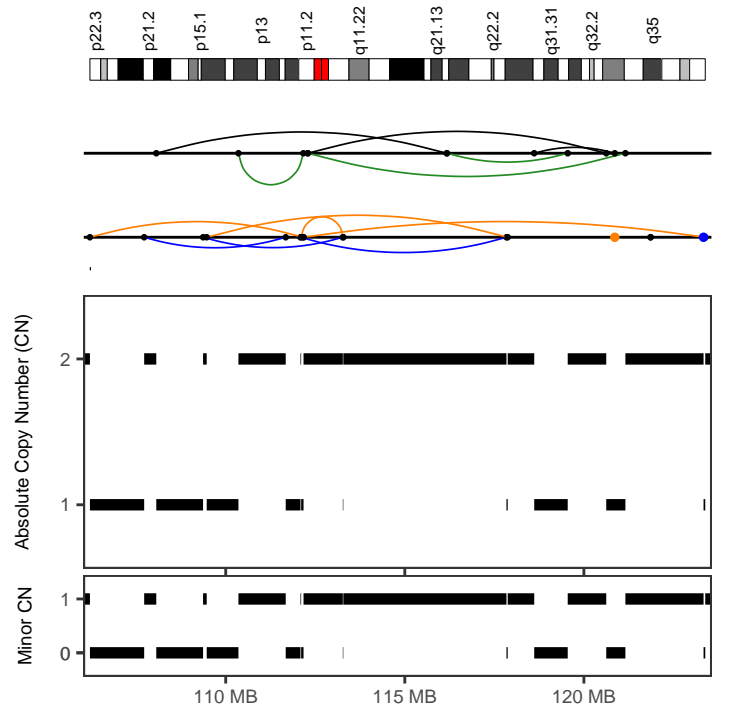

CPCG0128

<i>Cancer type</i>	Prost-AdenoCA
<i>Position</i>	7:106208873-123387813
<i>Type</i>	Canonical without polyploidization
<i>Interleaved intrachr. SVs</i>	13
<i>Total SVs (intrachr. + transl.)</i>	15
<i>SV types</i>	DEL: 4; DUP: 3; h2hINV: 3; t2tINV: 3; TRA: 2
<i>SVs in sample</i>	84
<i>Oscillating CN (2 and 3 states)</i>	20, 20
<i>CN segments</i>	20
<i>FDR fragment joints</i>	0.98
<i>FDR chr. breakp. enrich.</i>	0
<i>Linked to chrs</i>	
<i>Purity, ploidy</i>	0.76, 1.9

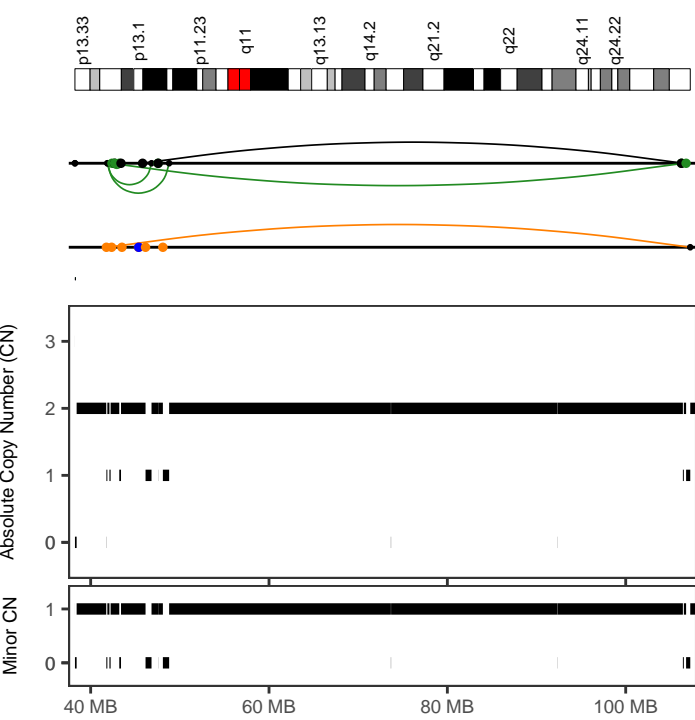

CPCG0154	
Cancer type	Prost-AdenoCA
Position	12:41871673-107239693
Type	With other complex events
Interleaved intrachr. SVs	7
Total SVs (intrachr. + transl.)	24
SV types	DEL: 2; DUP: 0; h2hINV: 1; t2tINV: 4; TRA: 17
SVs in sample	79
Oscillating CN (2 and 3 states)	11, 19
CN segments	19
FDR fragment joints	0.59
FDR chr. breakp. enrich.	0
Linked to chrs	
Purity, ploidy	0.4, 1.92

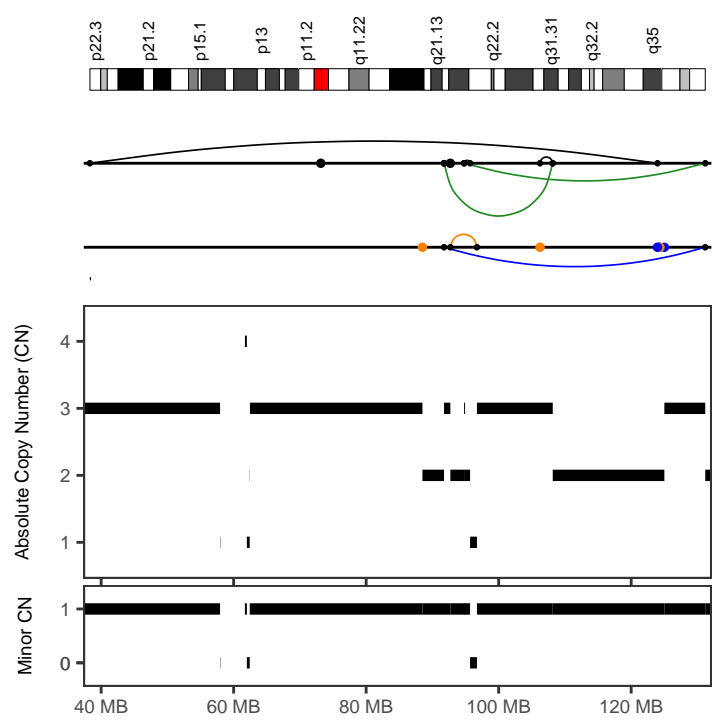

CPCG0158	
Cancer type	Prost-AdenoCA
Position	7:38307844-131180183
Type	With other complex events
Interleaved intrachr. SVs	5
Total SVs (intrachr. + transl.)	13
SV types	DEL: 1; DUP: 1; h2hINV: 1; t2tINV: 2; TRA: 8
SVs in sample	114
Oscillating CN (2 and 3 states)	7, 7
CN segments	16
FDR fragment joints	0.92
FDR chr. breakp. enrich.	0
Linked to chrs	
Purity, ploidy	0.56, 1.92

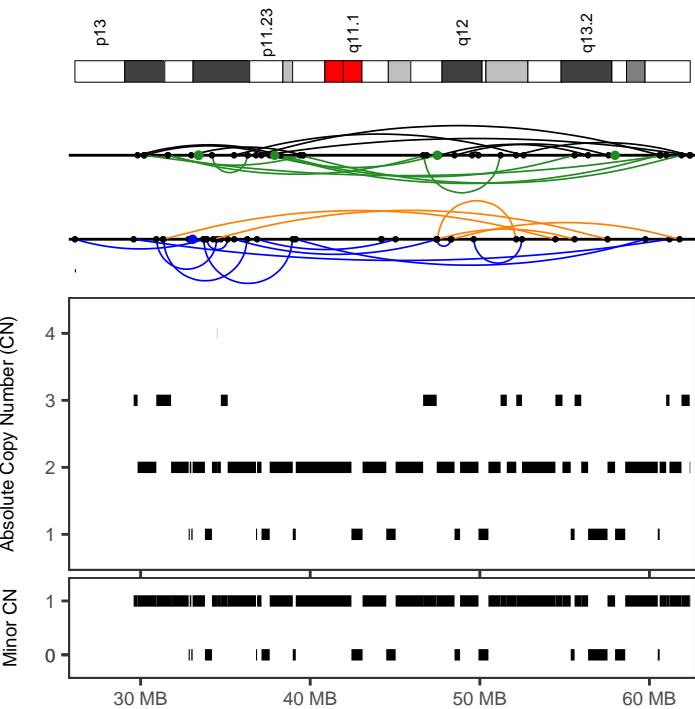

CPCG0158	
Cancer type	Prost-AdenoCA
Position	20:26127345-62406063
Type	With other complex events
Interleaved intrachr. SVs	35
Total SVs (intrachr. + transl.)	41
SV types	DEL: 5; DUP: 11; h2hINV: 10; t2tINV: 9; TRA: 6
SVs in sample	114
Oscillating CN (2 and 3 states)	11, 28
CN segments	52
FDR fragment joints	0.64
FDR chr. breakp. enrich.	0
Linked to chrs	
Purity, ploidy	0.56, 1.92

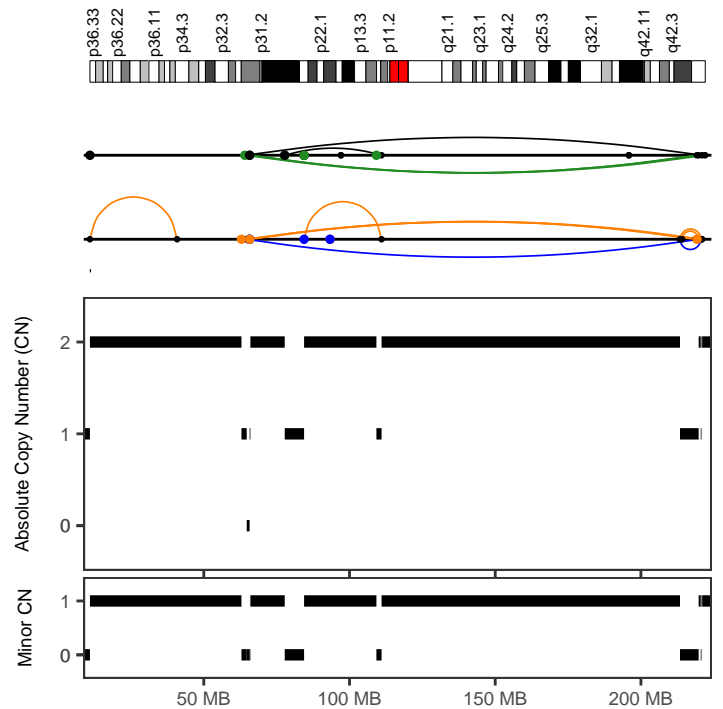

CPCG0166	
Cancer type	Prost-AdenoCA
Position	1:64280405-222074952
Type	Canonical without polyploidization
Interleaved intrachr. SVs	12
Total SVs (intrachr. + transl.)	27
SV types	DEL: 6; DUP: 2; h2hINV: 1; t2tINV: 3; TRA: 15
SVs in sample	126
Oscillating CN (2 and 3 states)	14, 16
CN segments	16
FDR fragment joints	0.59
FDR chr. breakp. enrich.	0
Linked to chrs	16:74306345-83503515;
Purity, ploidy	0.18, 1.86

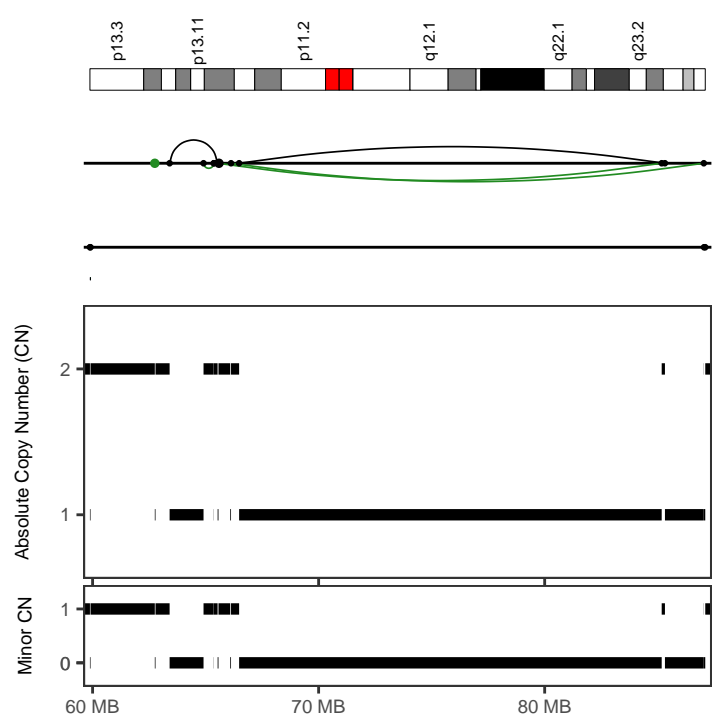
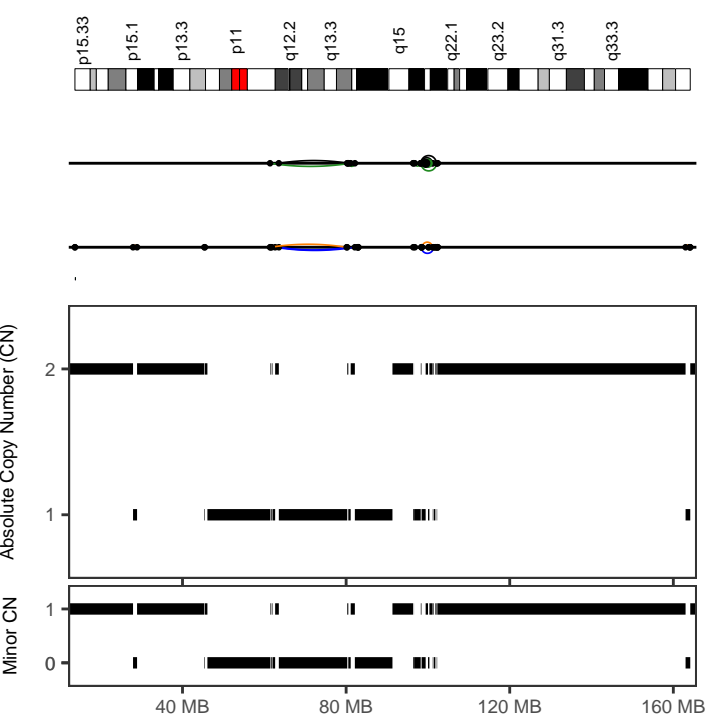

CPCG0183	
Cancer type	Prost-AdenoCA
Position	5:61391468-82150238
Type	Canonical without polyploidization
Interleaved intrachr. SVs	6
Total SVs (intrachr. + transl.)	6
SV types	DEL: 1; DUP: 2; h2hiINV: 1; t2tiINV: 2; TRA: 0
SVs in sample	124
Oscillating CN (2 and 3 states)	11, 11
CN segments	11
FDR fragment joints	0.91
FDR chr. breakp. enrich.	0
Linked to chrs	
Purity, ploidy	0.71, 1.88

CPCG0183	
Cancer type	Prost-AdenoCA
Position	16:63407336-87039387
Type	Canonical without polyploidization
Interleaved intrachr. SVs	6
Total SVs (intrachr. + transl.)	7
SV types	DEL: 0; DUP: 0; h2hiINV: 3; t2tiINV: 3; TRA: 1
SVs in sample	124
Oscillating CN (2 and 3 states)	14, 14
CN segments	14
FDR fragment joints	0.48
FDR chr. breakp. enrich.	0.01
Linked to chrs	
Purity, ploidy	0.71, 1.88

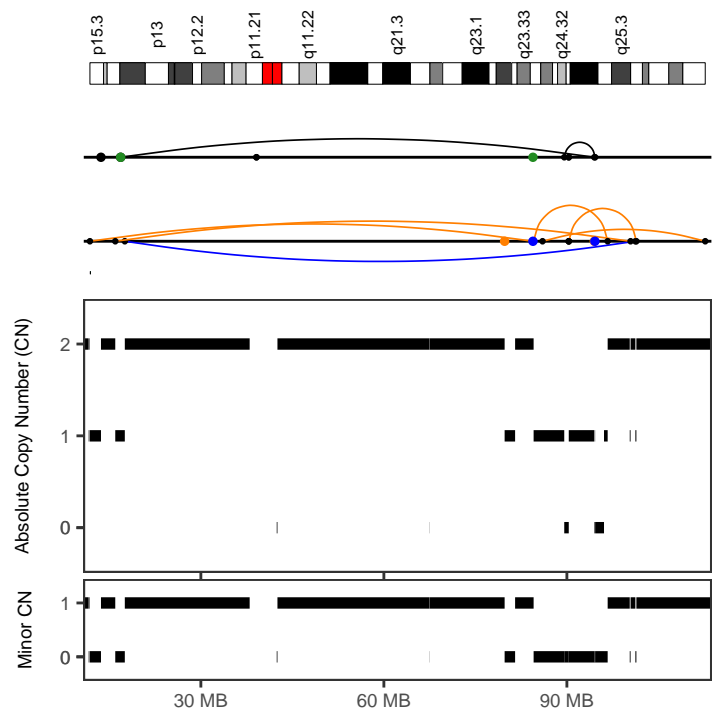
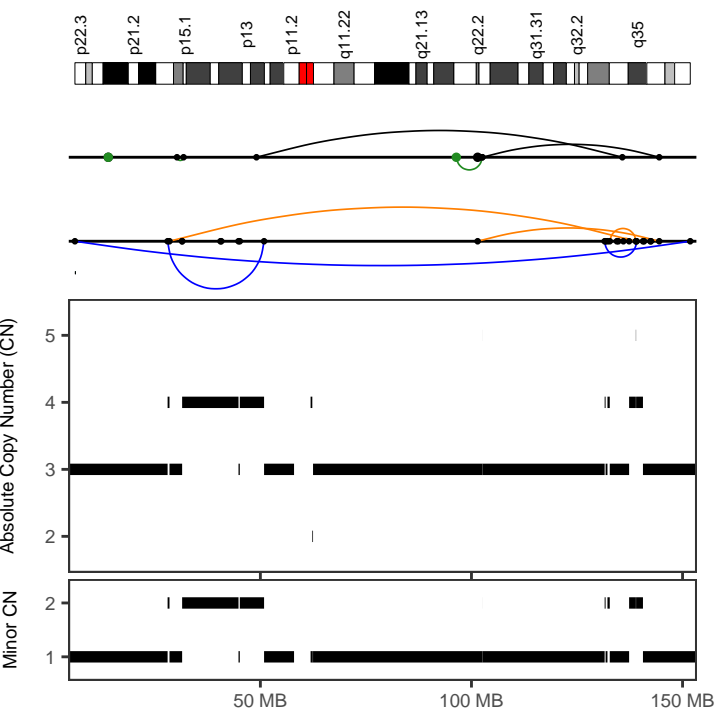

CPCG0184	
Cancer type	Prost-AdenoCA
Position	7:28022973-144475086
Type	With other complex events
Interleaved intrachr. SVs	8
Total SVs (intrachr. + transl.)	10
SV types	DEL: 3; DUP: 2; h2hiINV: 2; t2tiINV: 1; TRA: 2
SVs in sample	77
Oscillating CN (2 and 3 states)	7, 9
CN segments	19
FDR fragment joints	0.84
FDR chr. breakp. enrich.	0
Linked to chrs	
Purity, ploidy	0.57, 2.16

CPCG0185	
Cancer type	Prost-AdenoCA
Position	10:11812464-112681665
Type	With other complex events
Interleaved intrachr. SVs	8
Total SVs (intrachr. + transl.)	16
SV types	DEL: 5; DUP: 1; h2hiINV: 2; t2tiINV: 0; TRA: 8
SVs in sample	72
Oscillating CN (2 and 3 states)	7, 11
CN segments	22
FDR fragment joints	0.48
FDR chr. breakp. enrich.	0
Linked to chrs	
Purity, ploidy	0.56, 1.87

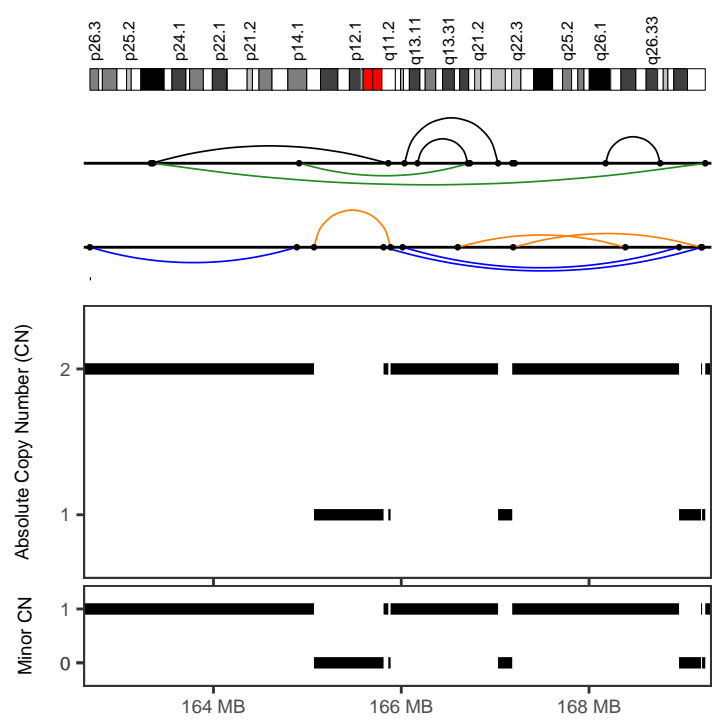
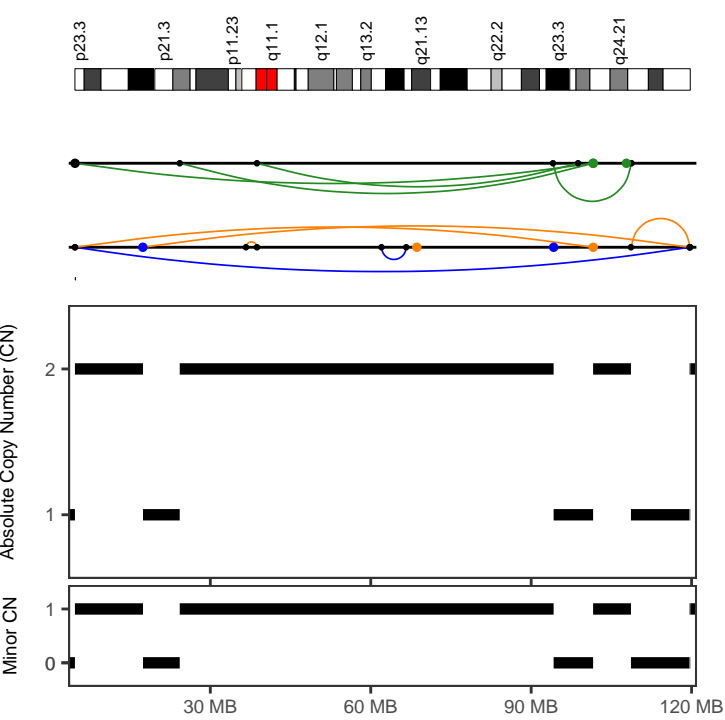

CPG0191	
Cancer type	Prost-AdenoCA
Position	8:4682515-119746552
Type	Canonical without polyploidization
Interleaved intrachr. SVs	9
Total SVs (intrachr. + transl.)	17
SV types	DEL: 4; DUP: 1; h2hINV: 0; t2tINV: 4; TRA: 8
SVs in sample	121
Oscillating CN (2 and 3 states)	9, 9
CN segments	9
FDR fragment joints	0.55
FDR chr. breakp. enrich.	0
Linked to chrs	12:51747202-124872407;
Purity, ploidy	0.55, 1.84

CPG0199	
Cancer type	Prost-AdenoCA
Position	3:162683867-169237872
Type	Canonical without polyploidization
Interleaved intrachr. SVs	13
Total SVs (intrachr. + transl.)	13
SV types	DEL: 3; DUP: 3; h2hINV: 4; t2tINV: 3; TRA: 0
SVs in sample	109
Oscillating CN (2 and 3 states)	11, 11
CN segments	11
FDR fragment joints	0.98
FDR chr. breakp. enrich.	0.18
Linked to chrs	
Purity, ploidy	0.28, 1.88

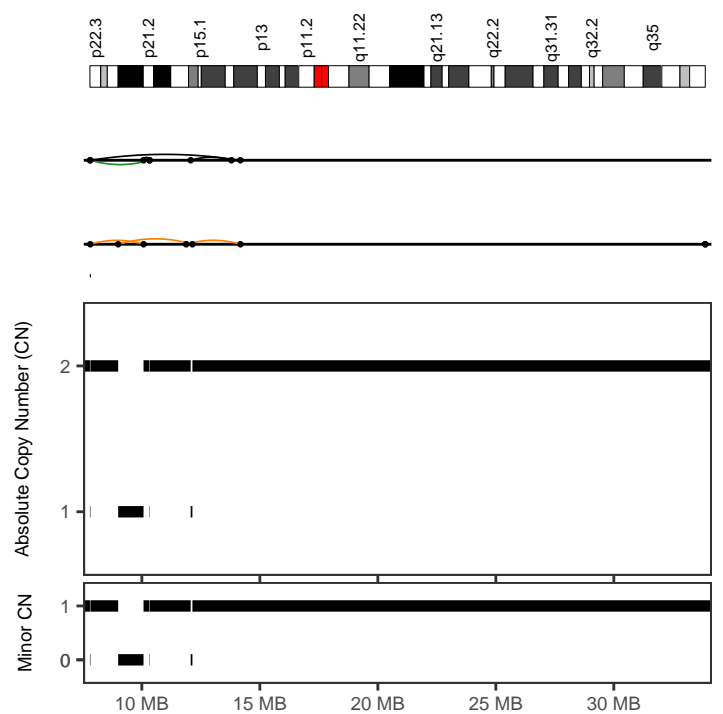
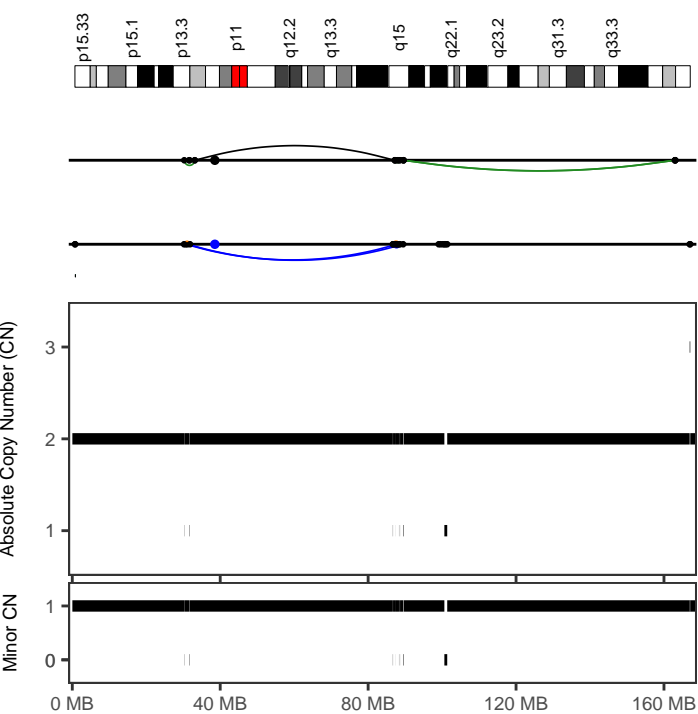

CPG0199	
Cancer type	Prost-AdenoCA
Position	5:30217746-163056821
Type	Canonical without polyploidization
Interleaved intrachr. SVs	14
Total SVs (intrachr. + transl.)	16
SV types	DEL: 3; DUP: 3; h2hINV: 3; t2tINV: 5; TRA: 2
SVs in sample	109
Oscillating CN (2 and 3 states)	16, 16
CN segments	16
FDR fragment joints	0.88
FDR chr. breakp. enrich.	0
Linked to chrs	
Purity, ploidy	0.28, 1.88

CPG0199	
Cancer type	Prost-AdenoCA
Position	7:7799682-14177776
Type	Canonical without polyploidization
Interleaved intrachr. SVs	7
Total SVs (intrachr. + transl.)	7
SV types	DEL: 3; DUP: 0; h2hINV: 3; t2tINV: 1; TRA: 0
SVs in sample	109
Oscillating CN (2 and 3 states)	8, 8
CN segments	8
FDR fragment joints	0.59
FDR chr. breakp. enrich.	0.64
Linked to chrs	
Purity, ploidy	0.28, 1.88

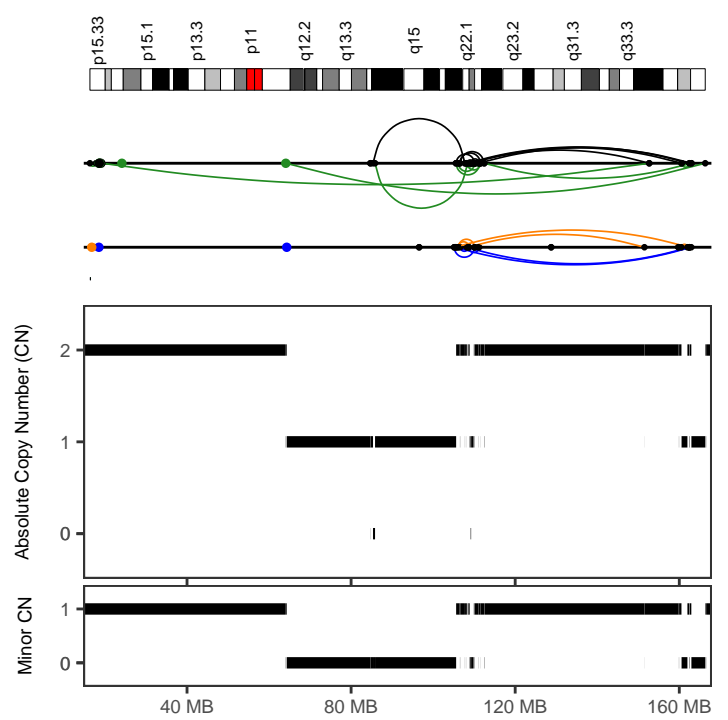
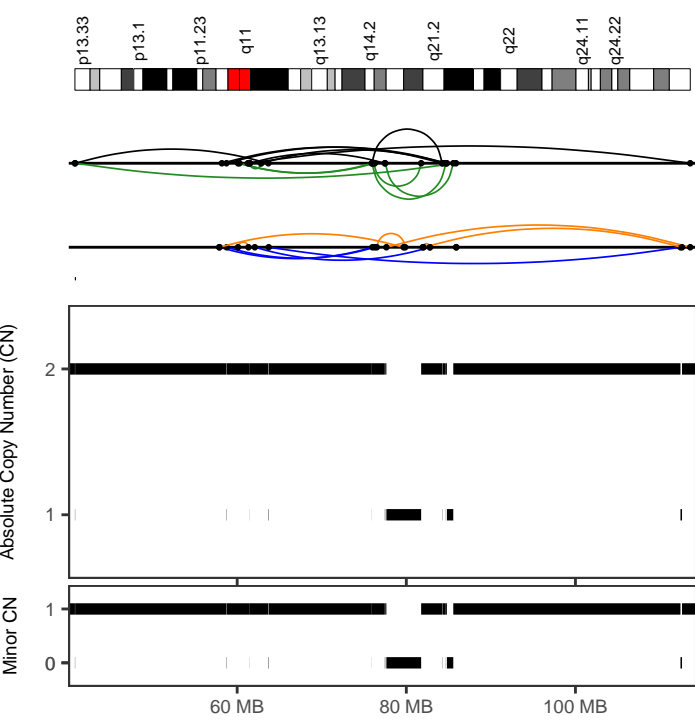

CPCG0199

Cancer type	Prost-AdenoCA
Position	12:40811810-113578120
Type	Canonical without polyploidization
Interleaved intrachr. SVs	24
Total SVs (intrachr. + transl.)	24
SV types	DEL: 6; DUP: 4; h2hINV: 7; t2tINV: 7; TRA: 0
SVs in sample	109
Oscillating CN (2 and 3 states)	22, 22
CN segments	22
FDR fragment joints	0.84
FDR chr. breakp. enrich.	0
Linked to chrs	
Purity, ploidy	0.28, 1.88

CPCG0201

Cancer type	Prost-AdenoCA
Position	5:19275862-166331721
Type	With other complex events
Interleaved intrachr. SVs	36
Total SVs (intrachr. + transl.)	39
SV types	DEL: 8; DUP: 5; h2hINV: 11; t2tINV: 12; TRA: 3
SVs in sample	350
Oscillating CN (2 and 3 states)	26, 29
CN segments	46
FDR fragment joints	0.59
FDR chr. breakp. enrich.	0
Linked to chrs	
Purity, ploidy	0.78, 1.83

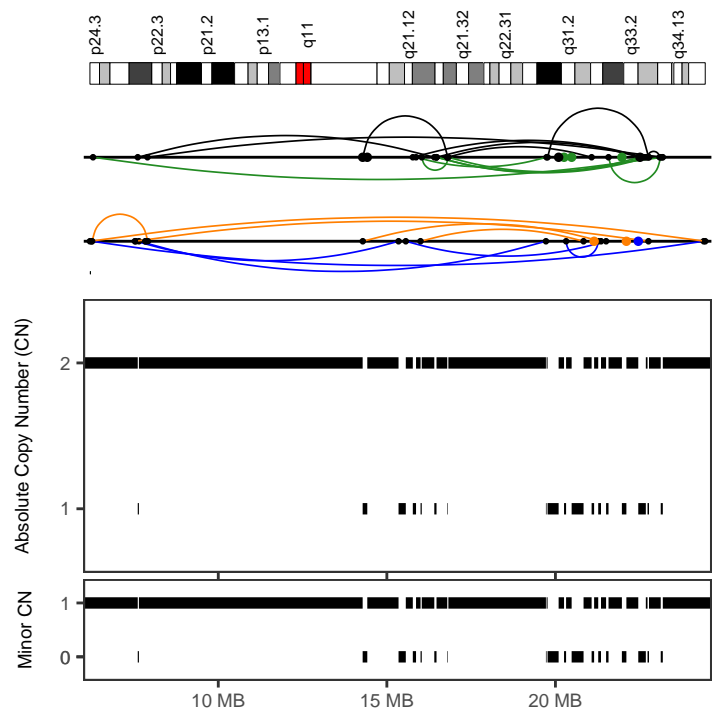
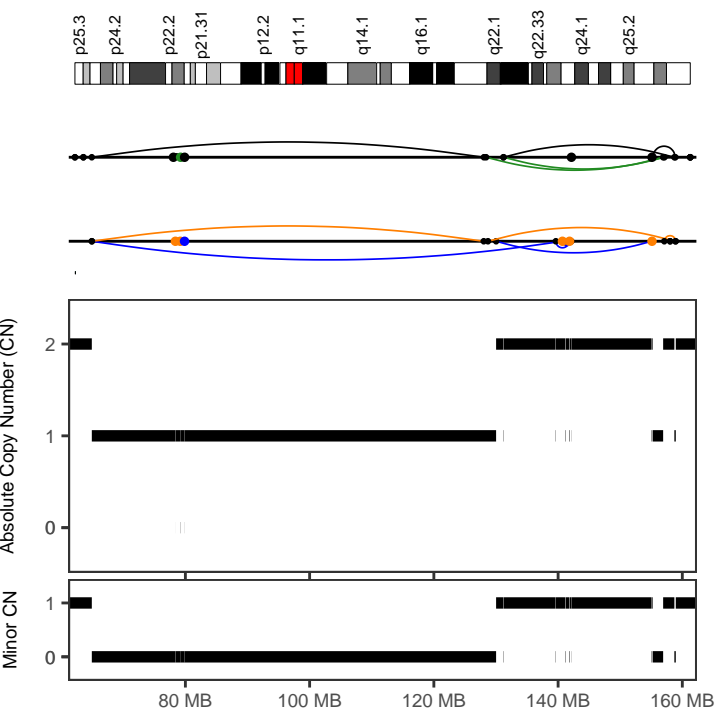

CPCG0201

Cancer type	Prost-AdenoCA
Position	6:64935112-158946645
Type	Canonical without polyploidization
Interleaved intrachr. SVs	11
Total SVs (intrachr. + transl.)	22
SV types	DEL: 2; DUP: 4; h2hINV: 3; t2tINV: 2; TRA: 11
SVs in sample	350
Oscillating CN (2 and 3 states)	18, 24
CN segments	24
FDR fragment joints	0.84
FDR chr. breakp. enrich.	0.07
Linked to chrs	11:36858222-50765922;4:114833795-189168660
Purity, ploidy	0.78, 1.83

CPCG0201

Cancer type	Prost-AdenoCA
Position	9:6256612-23184831
Type	Canonical without polyploidization
Interleaved intrachr. SVs	23
Total SVs (intrachr. + transl.)	33
SV types	DEL: 4; DUP: 4; h2hINV: 8; t2tINV: 7; TRA: 10
SVs in sample	350
Oscillating CN (2 and 3 states)	37, 37
CN segments	37
FDR fragment joints	0.64
FDR chr. breakp. enrich.	0
Linked to chrs	5:19275862-166331720;
Purity, ploidy	0.78, 1.83

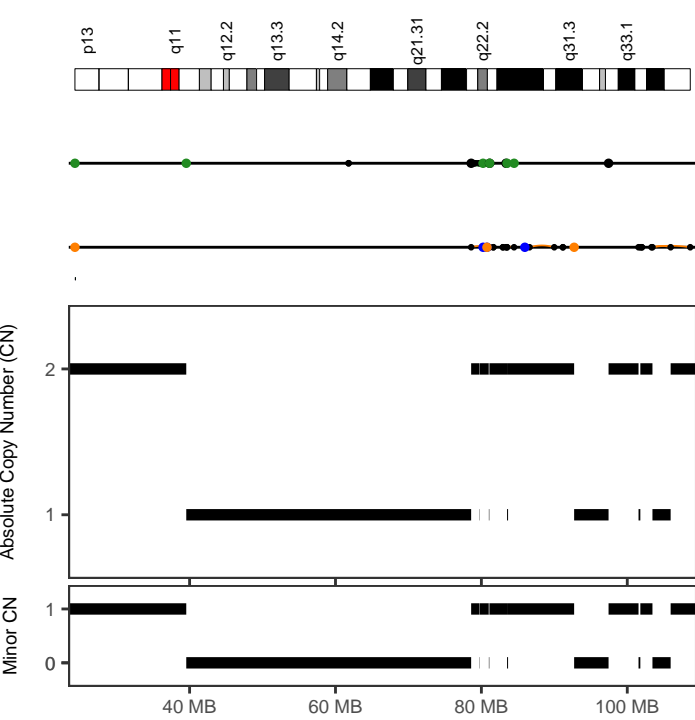

CPCG0201	
Cancer type	Prost-AdenoCA
Position	13:78597547-81366968
Type	Canonical without polyploidization
Interleaved intrachr. SVs	6
Total SVs (intrachr. + transl.)	13
SV types	DEL: 1; DUP: 0; h2hINV: 3; t2tINV: 2; TRA: 7
SVs in sample	350
Oscillating CN (2 and 3 states)	7, 7
CN segments	7
FDR fragment joints	0.59
FDR chr. breakp. enrich.	0
Linked to chrs	
Purity, ploidy	0.78, 1.83

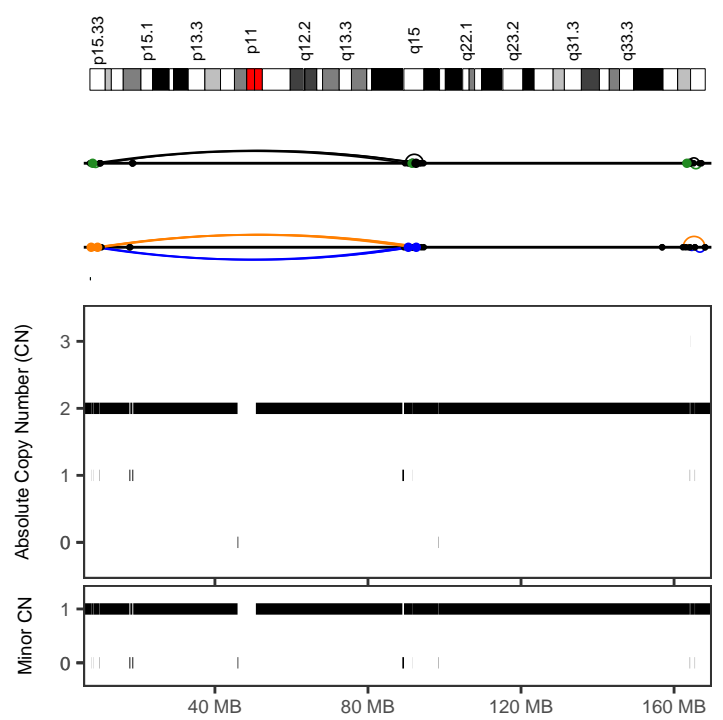

CPCG0206	
Cancer type	Prost-AdenoCA
Position	5:7327241-94584506
Type	Canonical without polyploidization
Interleaved intrachr. SVs	16
Total SVs (intrachr. + transl.)	23
SV types	DEL: 4; DUP: 4; h2hINV: 6; t2tINV: 2; TRA: 7
SVs in sample	173
Oscillating CN (2 and 3 states)	11, 17
CN segments	17
FDR fragment joints	0.64
FDR chr. breakp. enrich.	0
Linked to chrs	
Purity, ploidy	0.3, 1.94

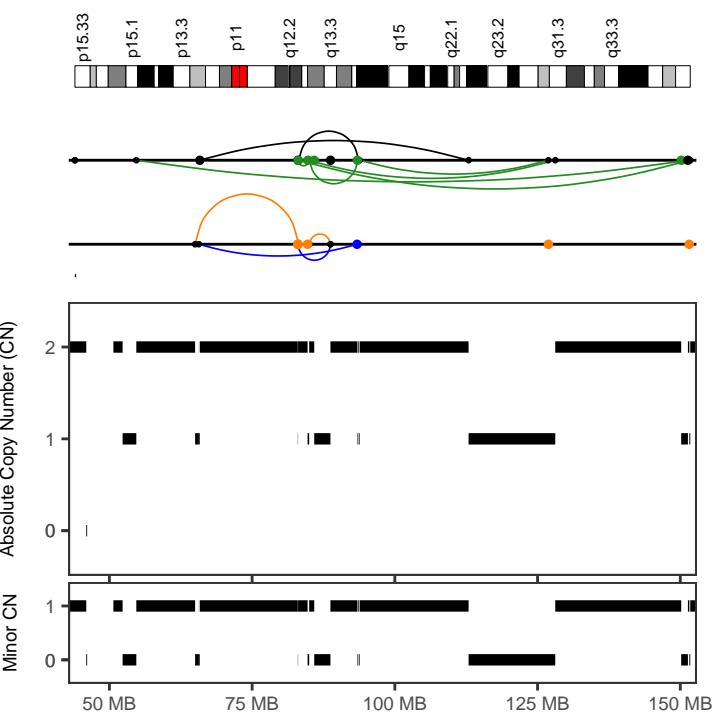

CPCG0208	
Cancer type	Prost-AdenoCA
Position	5:54711398-151747029
Type	Canonical without polyploidization
Interleaved intrachr. SVs	12
Total SVs (intrachr. + transl.)	28
SV types	DEL: 2; DUP: 2; h2hINV: 2; t2tINV: 6; TRA: 16
SVs in sample	90
Oscillating CN (2 and 3 states)	23, 23
CN segments	23
FDR fragment joints	0.59
FDR chr. breakp. enrich.	0
Linked to chrs	
Purity, ploidy	0.78, 1.91

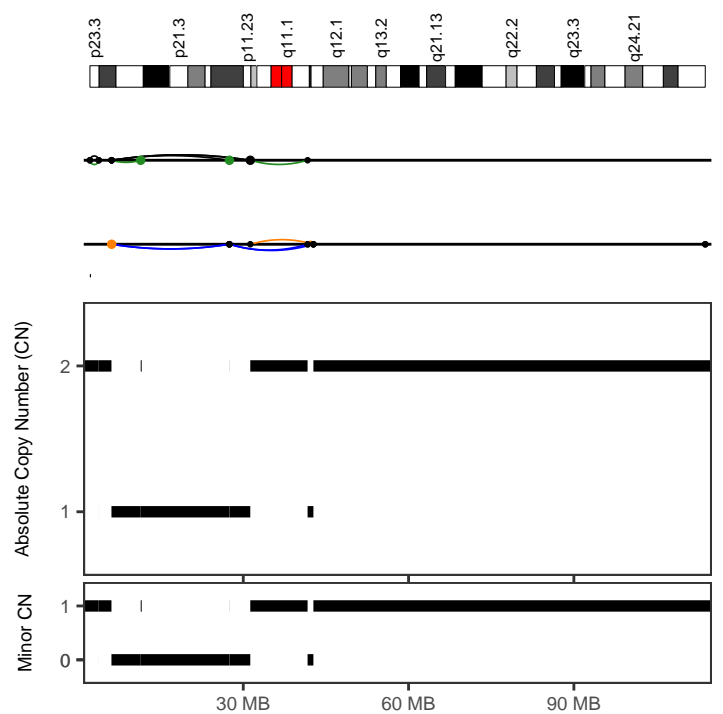

CPCG0208	
Cancer type	Prost-AdenoCA
Position	8:6075645-42724629
Type	Canonical without polyploidization
Interleaved intrachr. SVs	12
Total SVs (intrachr. + transl.)	16
SV types	DEL: 2; DUP: 4; h2hINV: 3; t2tINV: 3; TRA: 4
SVs in sample	90
Oscillating CN (2 and 3 states)	8, 8
CN segments	8
FDR fragment joints	0.91
FDR chr. breakp. enrich.	0
Linked to chrs	
Purity, ploidy	0.78, 1.91

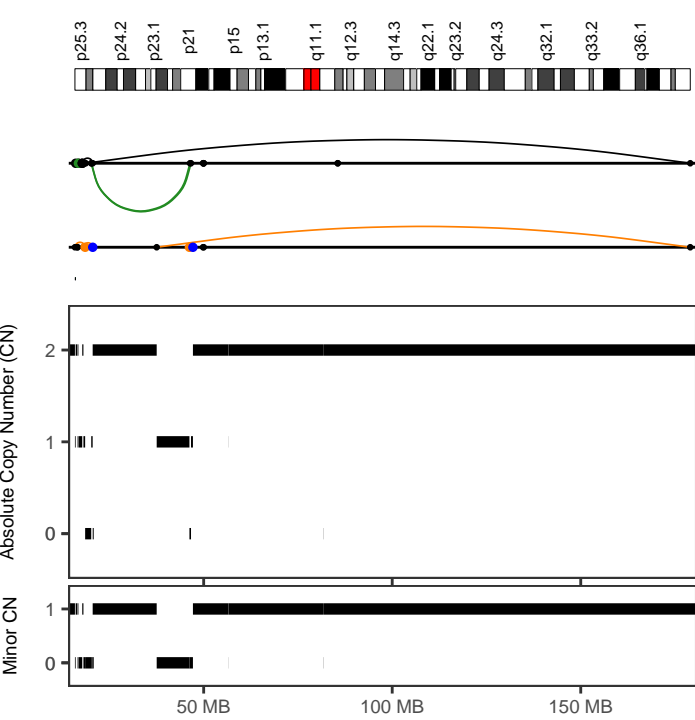

CPCG0211	
Cancer type	Prost-AdenoCA
Position	2:15850928-179041463
Type	With other complex events
Interleaved intrachr. SVs	7
Total SVs (intrachr. + transl.)	16
SV types	DEL: 3; DUP: 0; h2hiINV: 2; t2tiINV: 2; TRA: 9
SVs in sample	106
Oscillating CN (2 and 3 states)	7, 10
CN segments	20
FDR fragment joints	0.64
FDR chr. breakp. enrich.	0
Linked to chrs	3:37350014-175530480;
Purity, ploidy	0.48, 1.9

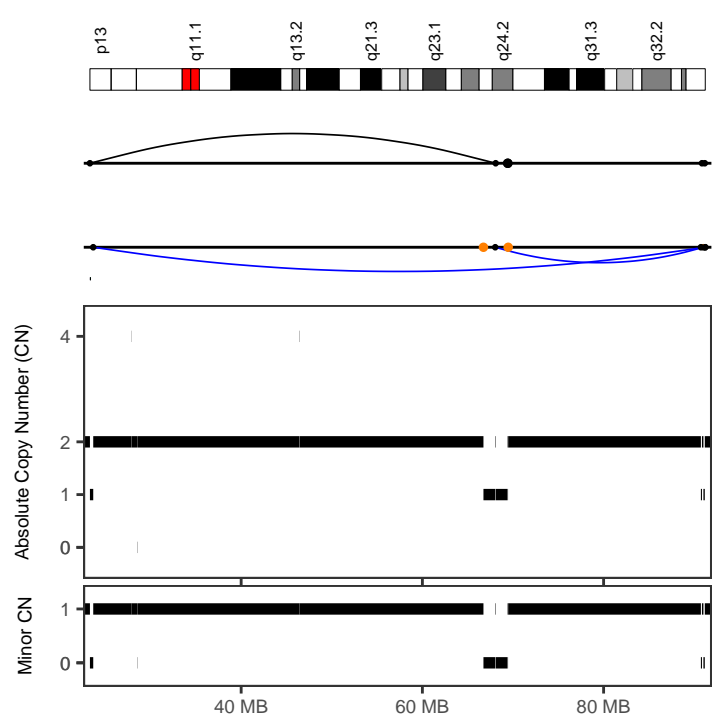

CPCG0211	
Cancer type	Prost-AdenoCA
Position	14:23310029-91217856
Type	Canonical without polyploidization
Interleaved intrachr. SVs	5
Total SVs (intrachr. + transl.)	9
SV types	DEL: 1; DUP: 2; h2hiINV: 1; t2tiINV: 1; TRA: 4
SVs in sample	106
Oscillating CN (2 and 3 states)	11, 13
CN segments	18
FDR fragment joints	0.92
FDR chr. breakp. enrich.	0.01
Linked to chrs	
Purity, ploidy	0.48, 1.9

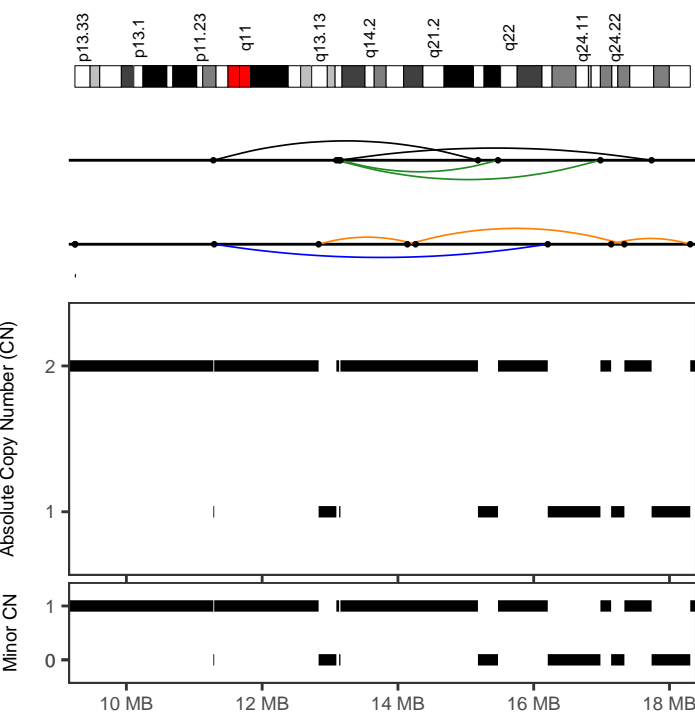

CPCG0217	
Cancer type	Prost-AdenoCA
Position	12:11281216-18305829
Type	Canonical without polyploidization
Interleaved intrachr. SVs	8
Total SVs (intrachr. + transl.)	8
SV types	DEL: 3; DUP: 1; h2hiINV: 2; t2tiINV: 2; TRA: 0
SVs in sample	30
Oscillating CN (2 and 3 states)	14, 14
CN segments	14
FDR fragment joints	0.84
FDR chr. breakp. enrich.	0
Linked to chrs	
Purity, ploidy	0.6, 1.92

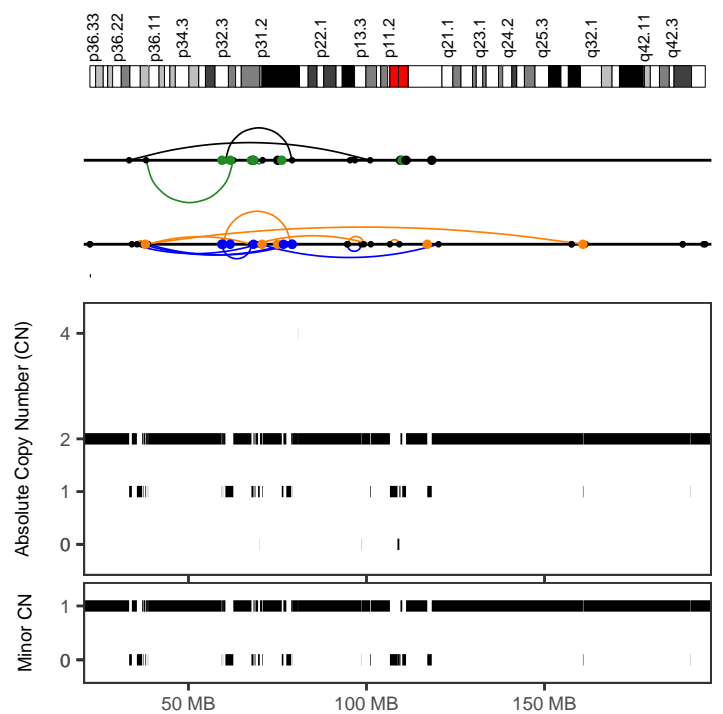

CPCG0232	
Cancer type	Prost-AdenoCA
Position	1:3333284-160926638
Type	With other complex events
Interleaved intrachr. SVs	14
Total SVs (intrachr. + transl.)	38
SV types	DEL: 5; DUP: 5; h2hiINV: 2; t2tiINV: 2; TRA: 24
SVs in sample	235
Oscillating CN (2 and 3 states)	23, 34
CN segments	50
FDR fragment joints	0.64
FDR chr. breakp. enrich.	0
Linked to chrs	10:85447653-117550661;12:14965560-129555946
Purity, ploidy	0.54, 1.83

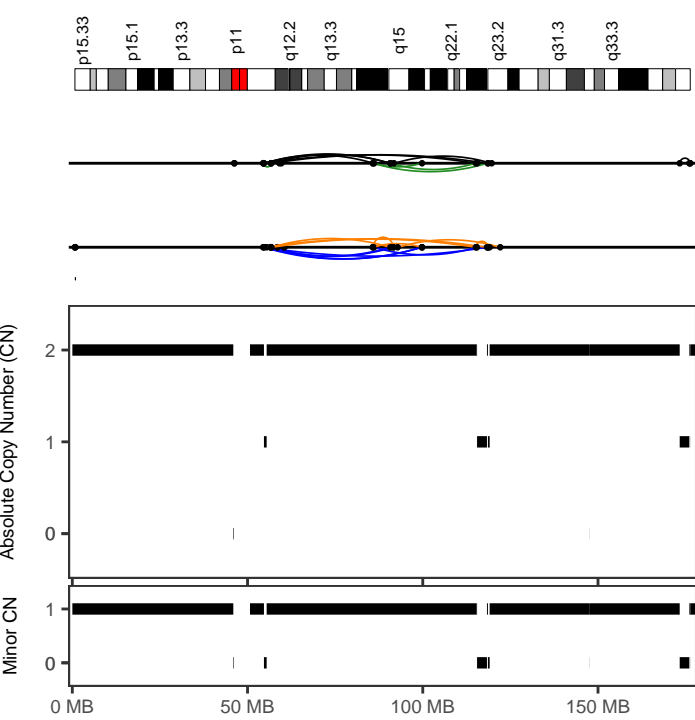

CPCG0232	
Cancer type	Prost-AdenoCA
Position	5:54443227-122107536
Type	Canonical without polyploidization
Interleaved intrachr. SVs	24
Total SVs (intrachr. + transl.)	24
SV types	DEL: 8; DUP: 6; h2hiINV: 6; t2tiINV: 4; TRA: 0
SVs in sample	235
Oscillating CN (2 and 3 states)	9, 9
CN segments	9
FDR fragment joints	0.8
FDR chr. breakp. enrich.	0
Linked to chrs	
Purity, ploidy	0.54, 1.83

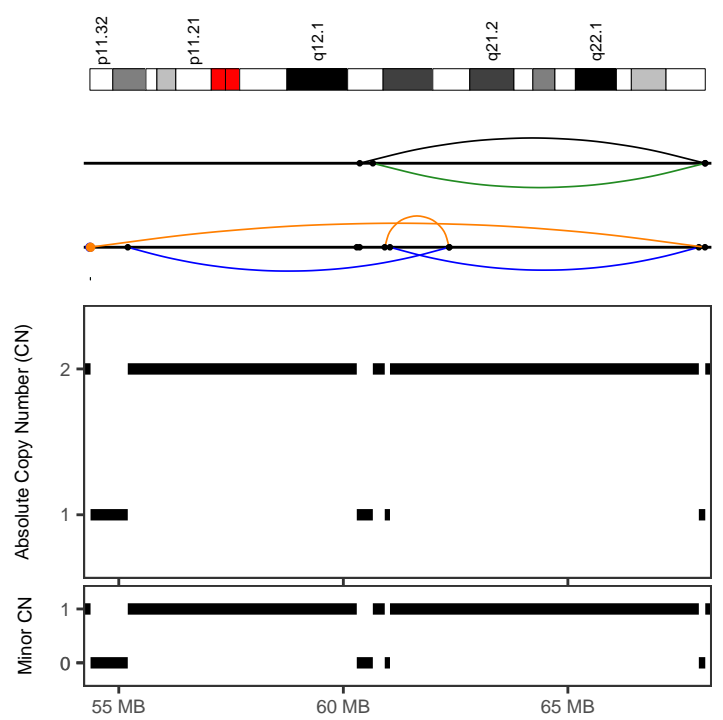

CPCG0232	
Cancer type	Prost-AdenoCA
Position	18:54357319-68058750
Type	Canonical without polyploidization
Interleaved intrachr. SVs	6
Total SVs (intrachr. + transl.)	8
SV types	DEL: 2; DUP: 2; h2hiINV: 1; t2tiINV: 1; TRA: 2
SVs in sample	235
Oscillating CN (2 and 3 states)	9, 9
CN segments	9
FDR fragment joints	0.91
FDR chr. breakp. enrich.	0.35
Linked to chrs	3:70605253-72494754;
Purity, ploidy	0.54, 1.83

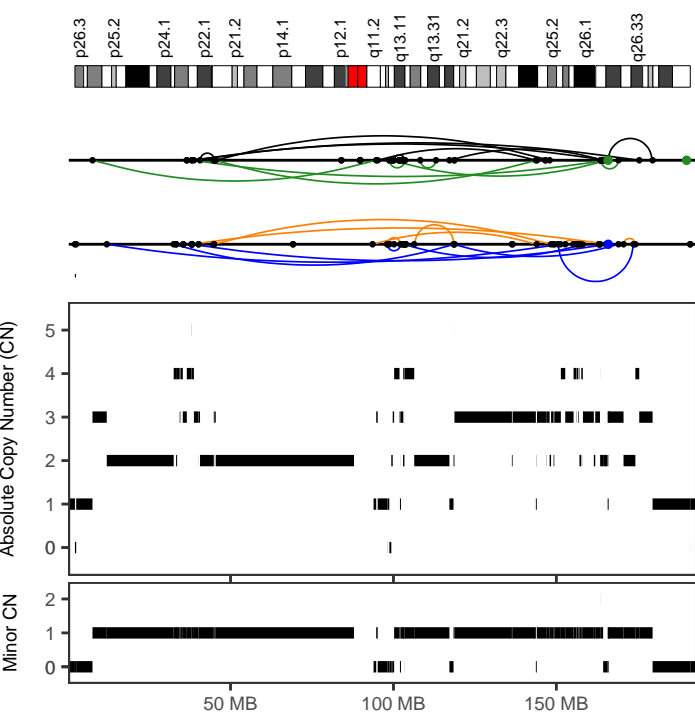

CPCG0233	
Cancer type	Prost-AdenoCA
Position	3:7634513-179524544
Type	With other complex events
Interleaved intrachr. SVs	39
Total SVs (intrachr. + transl.)	41
SV types	DEL: 8; DUP: 10; h2hiINV: 11; t2tiINV: 10; TRA: 2
SVs in sample	348
Oscillating CN (2 and 3 states)	8, 17
CN segments	92
FDR fragment joints	0.94
FDR chr. breakp. enrich.	0
Linked to chrs	8:91134186-115039928;
Purity, ploidy	0.59, 1.86

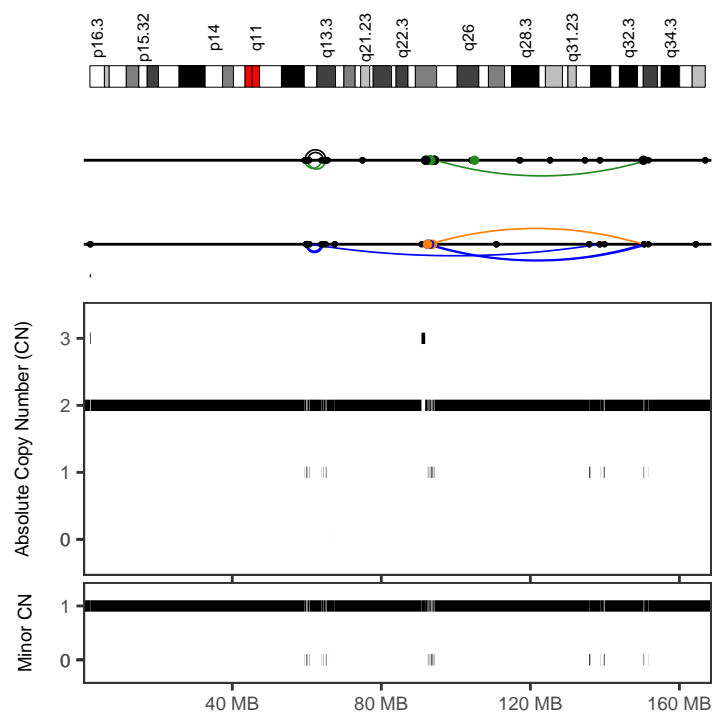

CPCG0233	
Cancer type	Prost-AdenoCA
Position	4:59417131-151727783
Type	With other complex events
Interleaved intrachr. SVs	18
Total SVs (intrachr. + transl.)	34
SV types	DEL: 2; DUP: 6; h2hiINV: 4; t2tiINV: 6; TRA: 16
SVs in sample	348
Oscillating CN (2 and 3 states)	29, 29
CN segments	50
FDR fragment joints	0.64
FDR chr. breakp. enrich.	0
Linked to chrs	11:31191605-104665238;
Purity, ploidy	0.59, 1.86

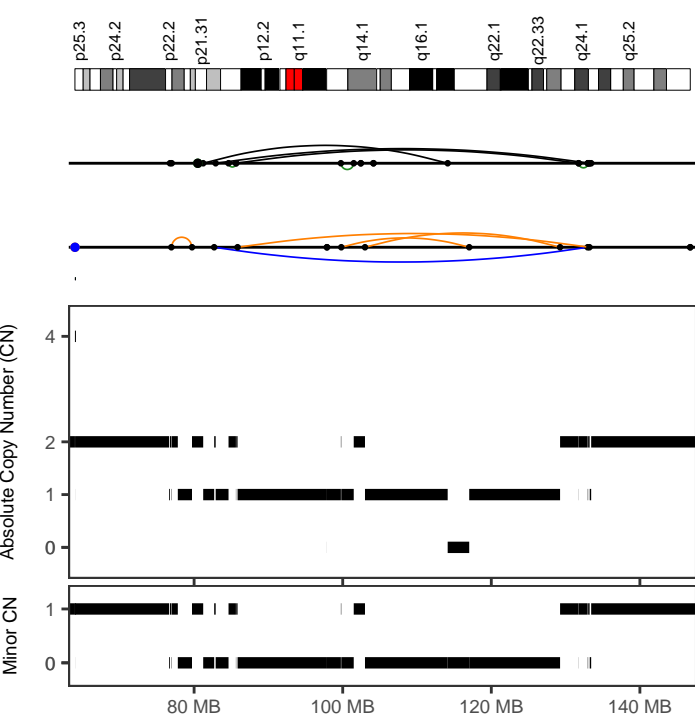

CPCG0233	
Cancer type	Prost-AdenoCA
Position	6:81224216-133441817
Type	With other complex events
Interleaved intrachr. SVs	12
Total SVs (intrachr. + transl.)	12
SV types	DEL: 3; DUP: 1; h2hiINV: 4; t2tiINV: 4; TRA: 0
SVs in sample	348
Oscillating CN (2 and 3 states)	12, 26
CN segments	26
FDR fragment joints	0.64
FDR chr. breakp. enrich.	0.8
Linked to chrs	
Purity, ploidy	0.59, 1.86

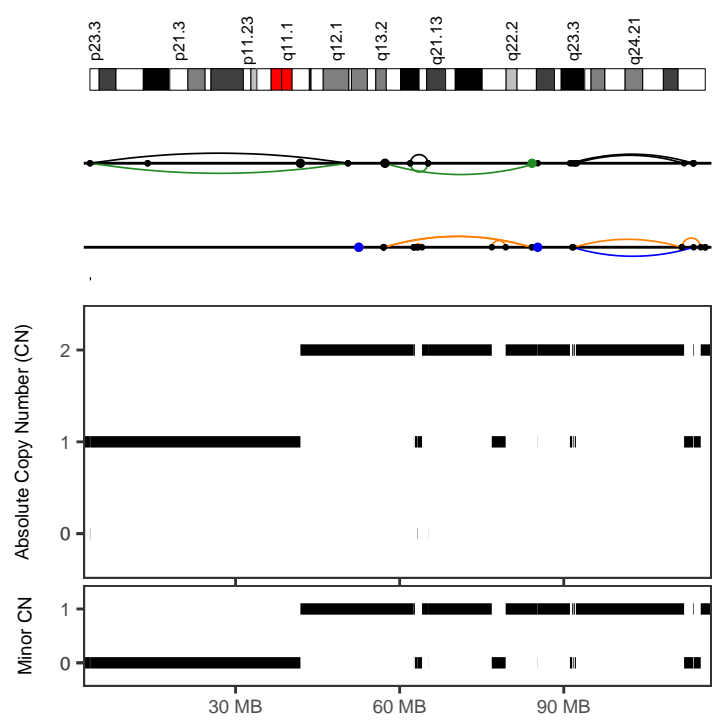

CPCG0233	
Cancer type	Prost-AdenoCA
Position	8:91134186-115039929
Type	Canonical without polyploidization
Interleaved intrachr. SVs	8
Total SVs (intrachr. + transl.)	8
SV types	DEL: 2; DUP: 1; h2hiINV: 3; t2tiINV: 2; TRA: 0
SVs in sample	348
Oscillating CN (2 and 3 states)	10, 10
CN segments	10
FDR fragment joints	0.84
FDR chr. breakp. enrich.	0.08
Linked to chrs	
Purity, ploidy	0.59, 1.86

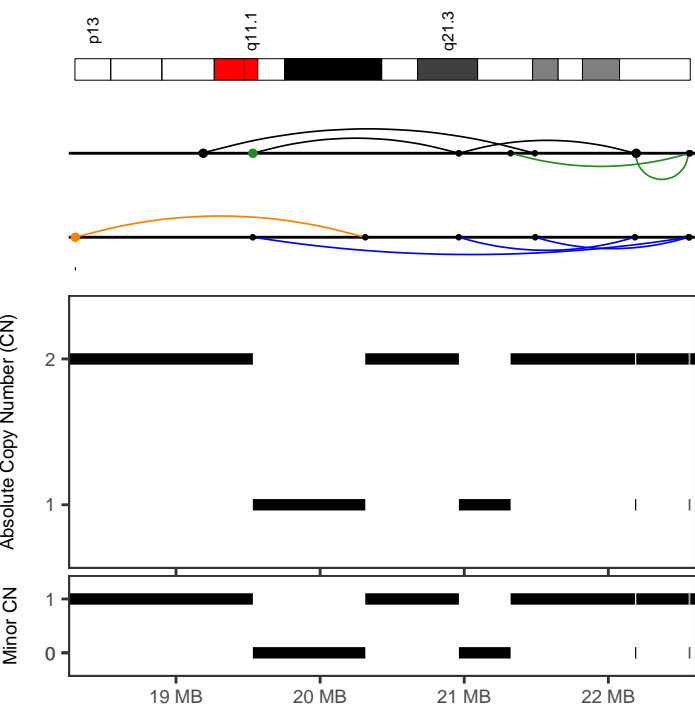

CPCG0233	
Cancer type	Prost-AdenoCA
Position	21:18298400-22568498
Type	Canonical without polyploidization
Interleaved intrachr. SVs	9
Total SVs (intrachr. + transl.)	13
SV types	DEL: 1; DUP: 3; h2hiINV: 3; t2tiINV: 2; TRA: 4
SVs in sample	348
Oscillating CN (2 and 3 states)	11, 11
CN segments	11
FDR fragment joints	0.83
FDR chr. breakp. enrich.	0
Linked to chrs	
Purity, ploidy	0.59, 1.86

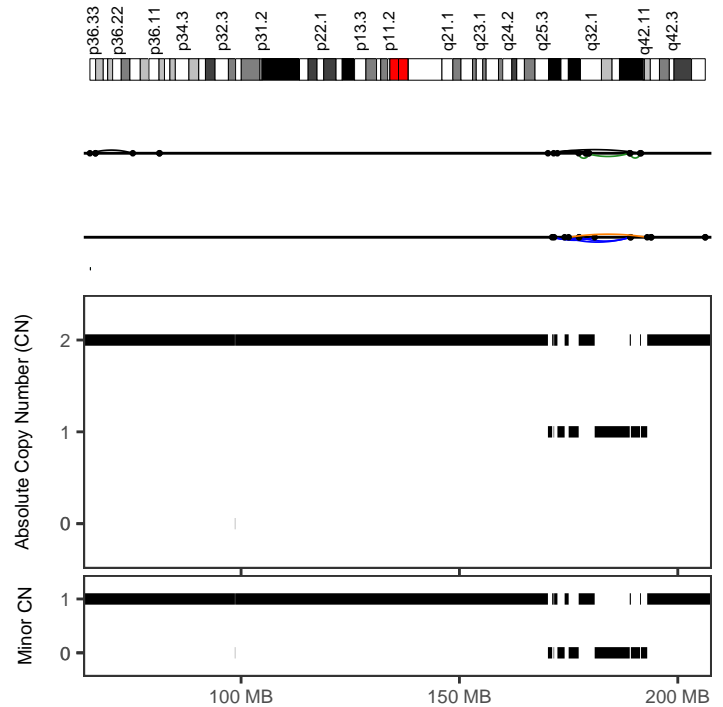

CPCG0236	
Cancer type	Prost-AdenoCA
Position	17:170266116-192996844
Type	Canonical without polyploidization
Interleaved intrachr. SVs	11
Total SVs (intrachr. + transl.)	11
SV types	DEL: 1; DUP: 4; h2hiINV: 3; t2tiINV: 3; TRA: 0
SVs in sample	237
Oscillating CN (2 and 3 states)	14, 14
CN segments	14
FDR fragment joints	0.71
FDR chr. breakp. enrich.	0.84
Linked to chrs	
Purity, ploidy	0.48, 1.9

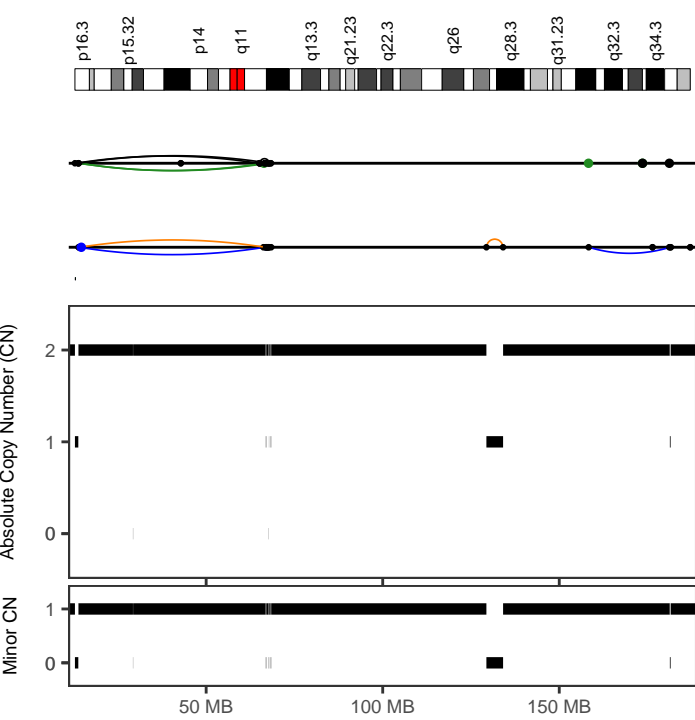

CPCG0236	
Cancer type	Prost-AdenoCA
Position	4:12833922-68421773
Type	With other complex events
Interleaved intrachr. SVs	15
Total SVs (intrachr. + transl.)	16
SV types	DEL: 3; DUP: 3; h2hINV: 4; t2tINV: 5; TRA: 1
SVs in sample	237
Oscillating CN (2 and 3 states)	7, 11
CN segments	19
FDR fragment joints	0.9
FDR chr. breakp. enrich.	0.06
Linked to chrs	
Purity, ploidy	0.48, 1.9

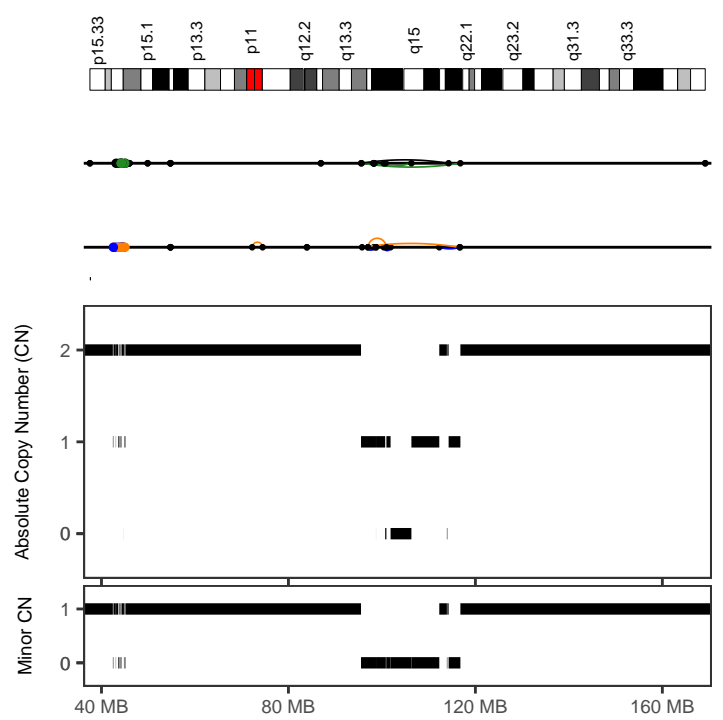

CPCG0236	
Cancer type	Prost-AdenoCA
Position	5:97010270-106309341
Type	Canonical without polyploidization
Interleaved intrachr. SVs	7
Total SVs (intrachr. + transl.)	7
SV types	DEL: 1; DUP: 2; h2hINV: 2; t2tINV: 2; TRA: 0
SVs in sample	237
Oscillating CN (2 and 3 states)	7, 7
CN segments	7
FDR fragment joints	0.95
FDR chr. breakp. enrich.	0
Linked to chrs	
Purity, ploidy	0.48, 1.9

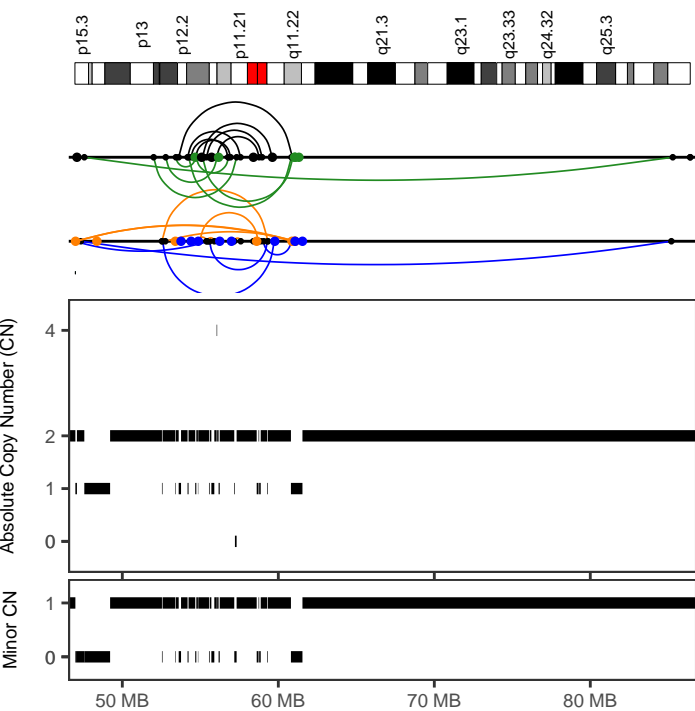

CPCG0236	
Cancer type	Prost-AdenoCA
Position	10:46962433-85287848
Type	With other complex events
Interleaved intrachr. SVs	28
Total SVs (intrachr. + transl.)	53
SV types	DEL: 9; DUP: 5; h2hINV: 7; t2tINV: 7; TRA: 25
SVs in sample	237
Oscillating CN (2 and 3 states)	21, 21
CN segments	36
FDR fragment joints	0.84
FDR chr. breakp. enrich.	0
Linked to chrs	11:39558829-123463707; 5:97010270-106309340
Purity, ploidy	0.48, 1.9

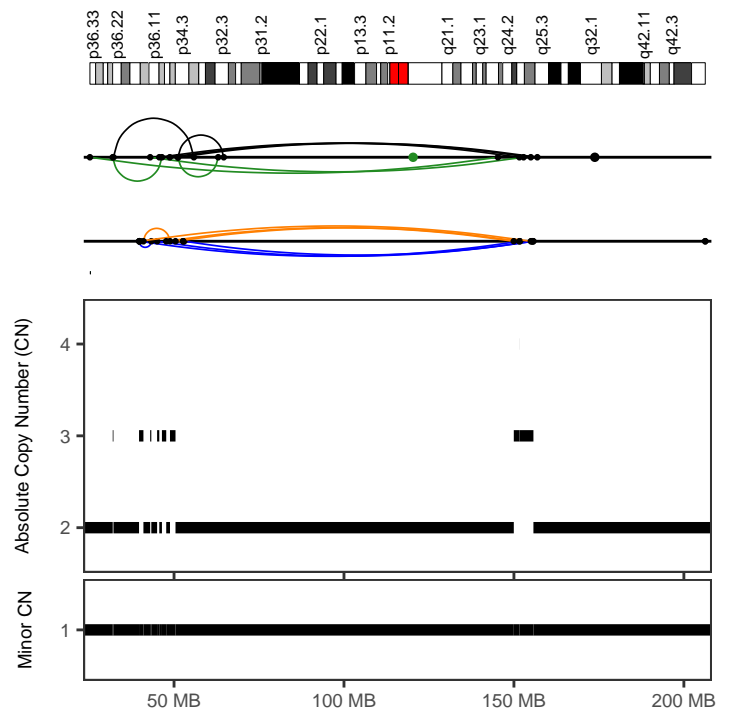

CPCG0238	
Cancer type	Prost-AdenoCA
Position	1:25248495-156885998
Type	Canonical without polyploidization
Interleaved intrachr. SVs	18
Total SVs (intrachr. + transl.)	19
SV types	DEL: 5; DUP: 4; h2hINV: 5; t2tINV: 4; TRA: 1
SVs in sample	132
Oscillating CN (2 and 3 states)	14, 17
CN segments	17
FDR fragment joints	0.98
FDR chr. breakp. enrich.	0
Linked to chrs	
Purity, ploidy	0.41, 1.91

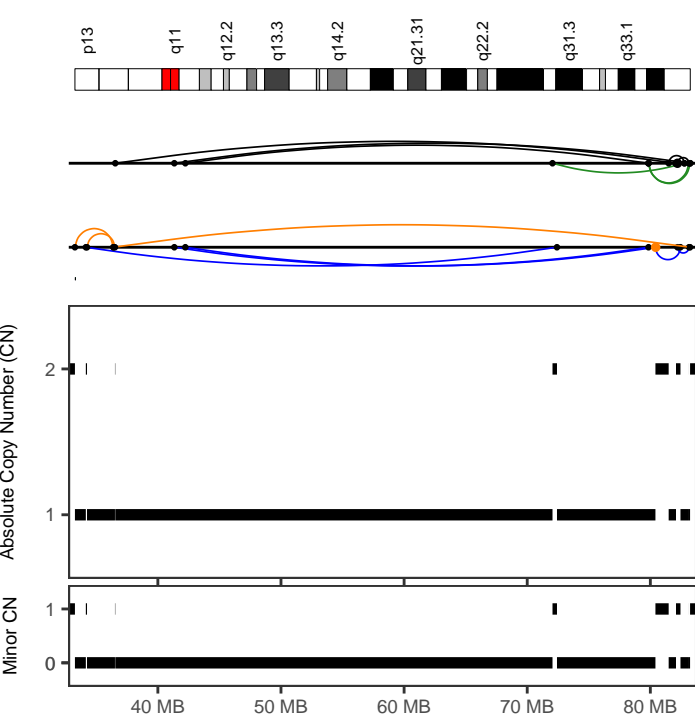

CPCG0238	
Cancer type	Prost-AdenoCA
Position	13:33264435-83241801
Type	Canonical without polyploidization
Interleaved intrachr. SVs	17
Total SVs (intrachr. + transl.)	19
SV types	DEL: 3; DUP: 5; h2hINV: 5; t2tINV: 4; TRA: 2
SVs in sample	132
Oscillating CN (2 and 3 states)	14, 14
CN segments	14
FDR fragment joints	0.92
FDR chr. breakp. enrich.	0
Linked to chrs	
Purity, ploidy	0.41, 1.91

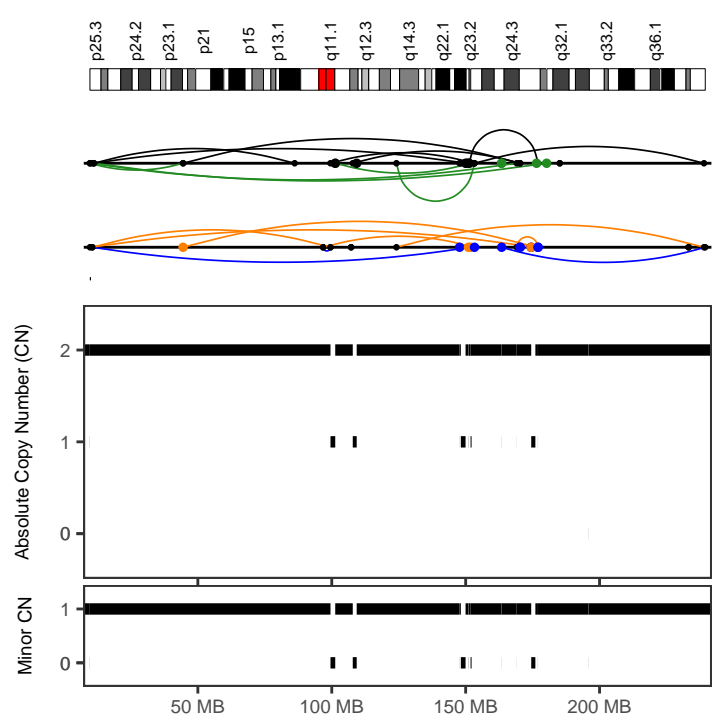

CPCG0241	
Cancer type	Prost-AdenoCA
Position	2:9693687-239470346
Type	Canonical without polyploidization
Interleaved intrachr. SVs	21
Total SVs (intrachr. + transl.)	45
SV types	DEL: 6; DUP: 3; h2hINV: 7; t2tINV: 5; TRA: 24
SVs in sample	206
Oscillating CN (2 and 3 states)	23, 25
CN segments	25
FDR fragment joints	0.72
FDR chr. breakp. enrich.	0
Linked to chrs	3:53132905-194929595;
Purity, ploidy	0.42, 1.92

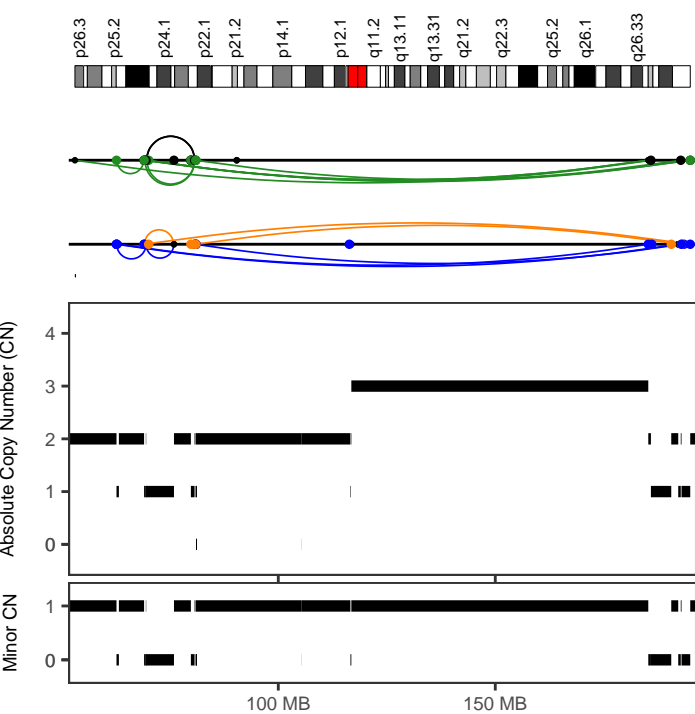

CPCG0241	
Cancer type	Prost-AdenoCA
Position	3:53132905-194929596
Type	With other complex events
Interleaved intrachr. SVs	24
Total SVs (intrachr. + transl.)	74
SV types	DEL: 4; DUP: 6; h2hINV: 5; t2tINV: 9; TRA: 50
SVs in sample	206
Oscillating CN (2 and 3 states)	15, 21
CN segments	29
FDR fragment joints	0.64
FDR chr. breakp. enrich.	0
Linked to chrs	18:6527402-73201775;2:9693687-239470345
Purity, ploidy	0.42, 1.92

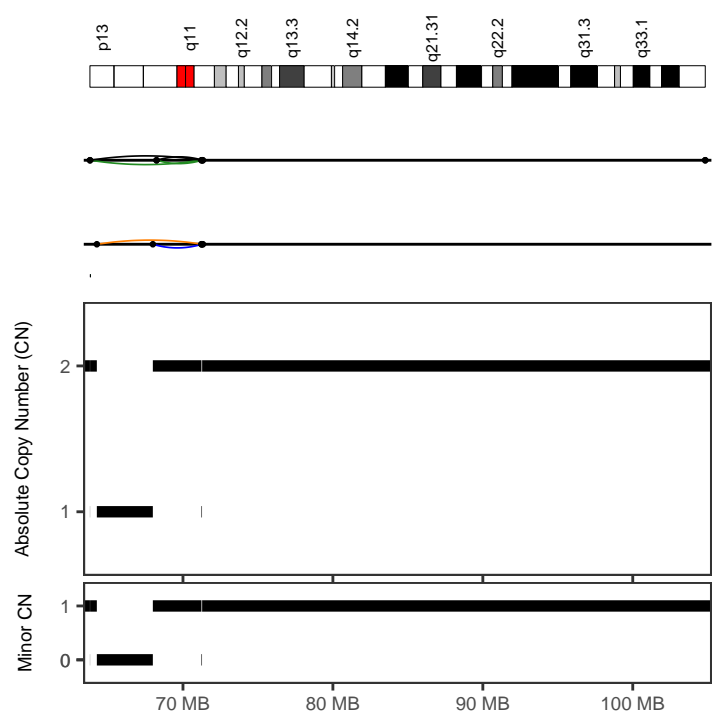

CPCG0241	
Cancer type	Prost-AdenoCA
Position	13:63794744-71333917
Type	Canonical without polyploidization
Interleaved intrachr. SVs	7
Total SVs (intrachr. + transl.)	7
SV types	DEL: 2; DUP: 1; h2hINV: 2; t2tINV: 2; TRA: 0
SVs in sample	206
Oscillating CN (2 and 3 states)	8, 8
CN segments	8
FDR fragment joints	0.95
FDR chr. breakp. enrich.	0.9
Linked to chrs	
Purity, ploidy	0.42, 1.92

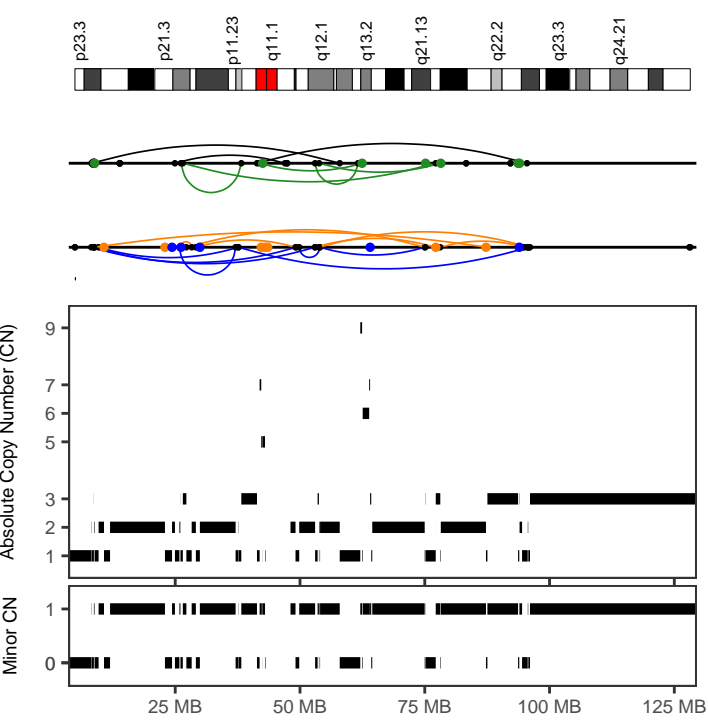

CPCG0242	
Cancer type	Prost-AdenoCA
Position	8:8188079-96079992
Type	With other complex events
Interleaved intrachr. SVs	23
Total SVs (intrachr. + transl.)	44
SV types	DEL: 7; DUP: 8; h2hINV: 3; t2tINV: 5; TRA: 21
SVs in sample	217
Oscillating CN (2 and 3 states)	11, 26
CN segments	66
FDR fragment joints	0.64
FDR chr. breakp. enrich.	0
Linked to chrs	19:14507324-55917568;
Purity, ploidy	0.65, 1.95

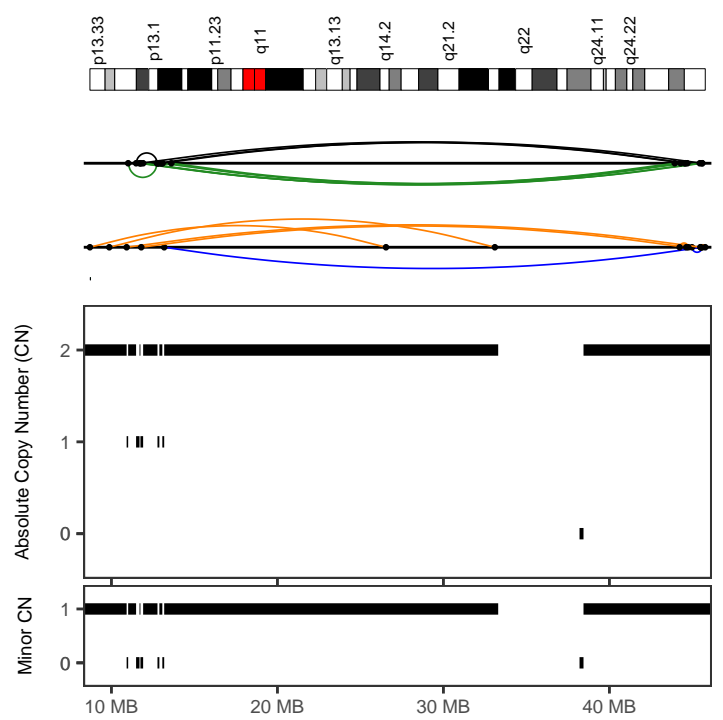

CPCG0246	
Cancer type	Prost-AdenoCA
Position	12:8702882-45773773
Type	Canonical without polyploidization
Interleaved intrachr. SVs	18
Total SVs (intrachr. + transl.)	18
SV types	DEL: 6; DUP: 2; h2hINV: 4; t2tINV: 6; TRA: 0
SVs in sample	25
Oscillating CN (2 and 3 states)	11, 13
CN segments	13
FDR fragment joints	0.64
FDR chr. breakp. enrich.	0
Linked to chrs	
Purity, ploidy	0.82, 1.93

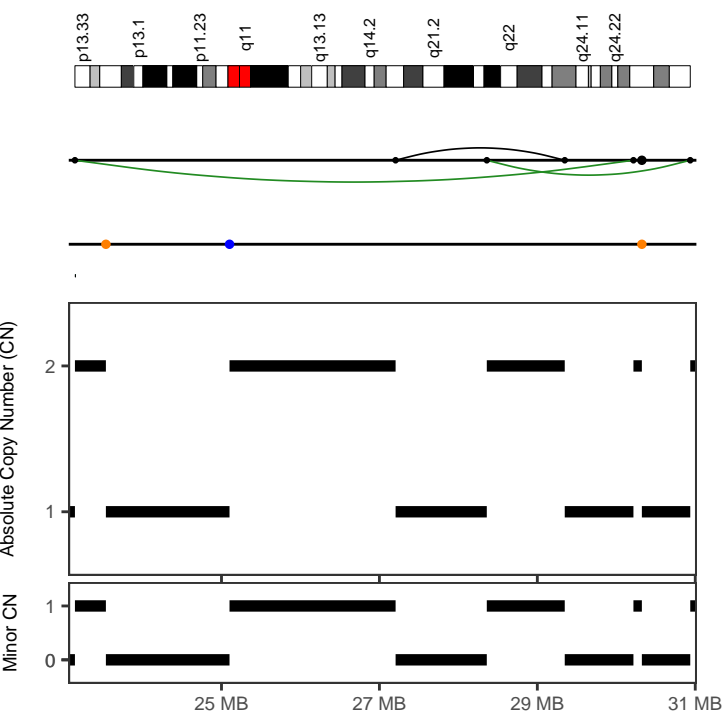

CPCG0248	
Cancer type	Prost-AdenoCA
Position	12:23143579-30936876
Type	Canonical without polyploidization
Interleaved intrachr. SVs	3
Total SVs (intrachr. + transl.)	7
SV types	DEL: 0; DUP: 0; h2hINV: 1; t2tINV: 2; TRA: 4
SVs in sample	110
Oscillating CN (2 and 3 states)	9, 9
CN segments	9
FDR fragment joints	0.59
FDR chr. breakp. enrich.	0.39
Linked to chrs	
Purity, ploidy	0.62, 1.89

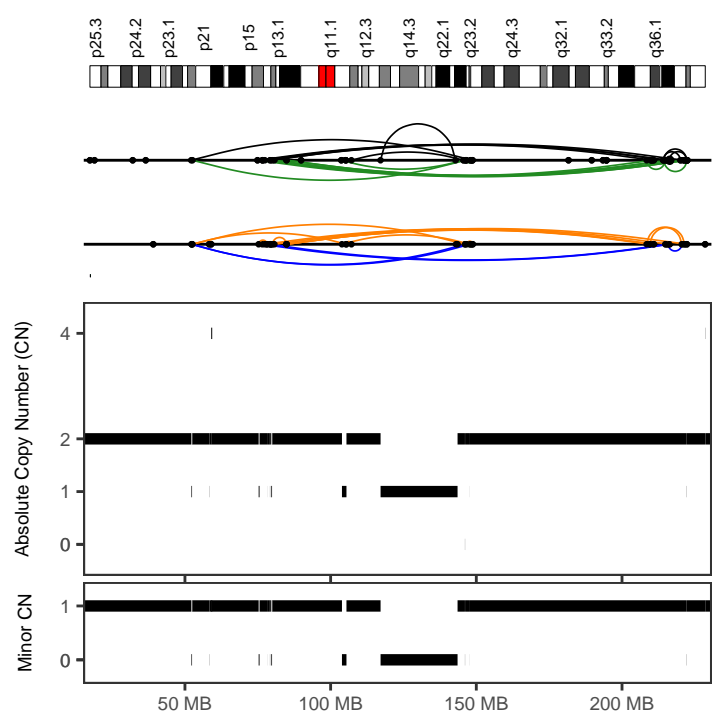

CPCG0249	
Cancer type	Prost-AdenoCA
Position	2:52137503-222453077
Type	With other complex events
Interleaved intrachr. SVs	49
Total SVs (intrachr. + transl.)	50
SV types	DEL: 18; DUP: 5; h2hINV: 14; t2tINV: 12; TRA: 1
SVs in sample	458
Oscillating CN (2 and 3 states)	15, 21
CN segments	28
FDR fragment joints	0.48
FDR chr. breakp. enrich.	0
Linked to chrs	
Purity, ploidy	0.69, 1.87

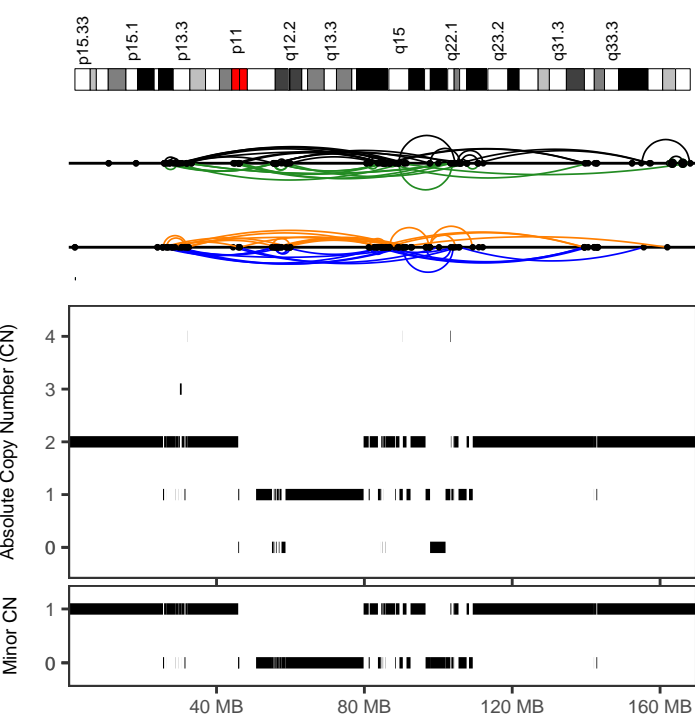

CPCG0249	
Cancer type	Prost-AdenoCA
Position	5:24023055-168167900
Type	With other complex events
Interleaved intrachr. SVs	99
Total SVs (intrachr. + transl.)	103
SV types	DEL: 22; DUP: 24; h2hiINV: 29; t2tiINV: 24; TRA: 4
SVs in sample	458
Oscillating CN (2 and 3 states)	20, 21
CN segments	78
FDR fragment joints	0.84
FDR chr. breakp. enrich.	0
Linked to chrs	8:12585867-142127031;
Purity, ploidy	0.69, 1.87

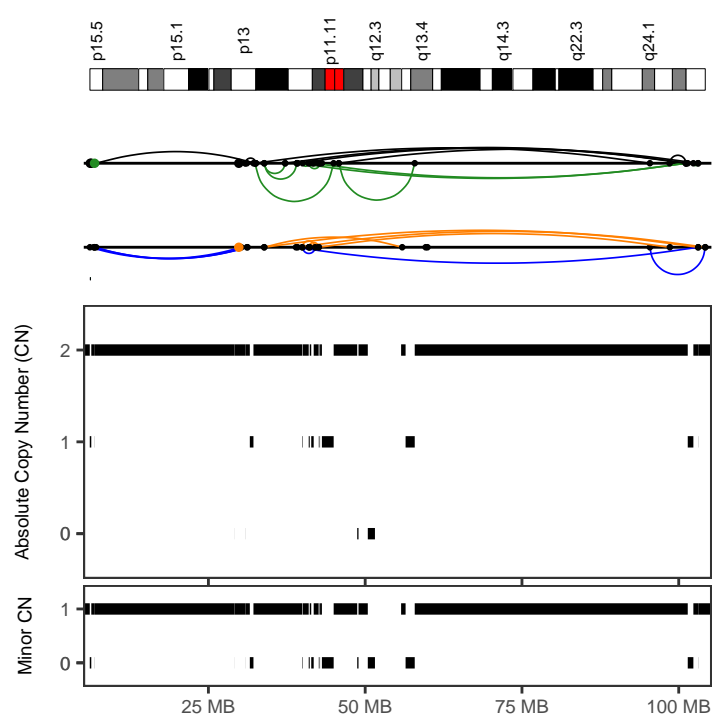

CPCG0249	
Cancer type	Prost-AdenoCA
Position	11:6102762-104228614
Type	With other complex events
Interleaved intrachr. SVs	33
Total SVs (intrachr. + transl.)	38
SV types	DEL: 7; DUP: 6; h2hiINV: 9; t2tiINV: 11; TRA: 5
SVs in sample	458
Oscillating CN (2 and 3 states)	15, 32
CN segments	32
FDR fragment joints	0.69
FDR chr. breakp. enrich.	0
Linked to chrs	13:82314051-113900733;
Purity, ploidy	0.69, 1.87

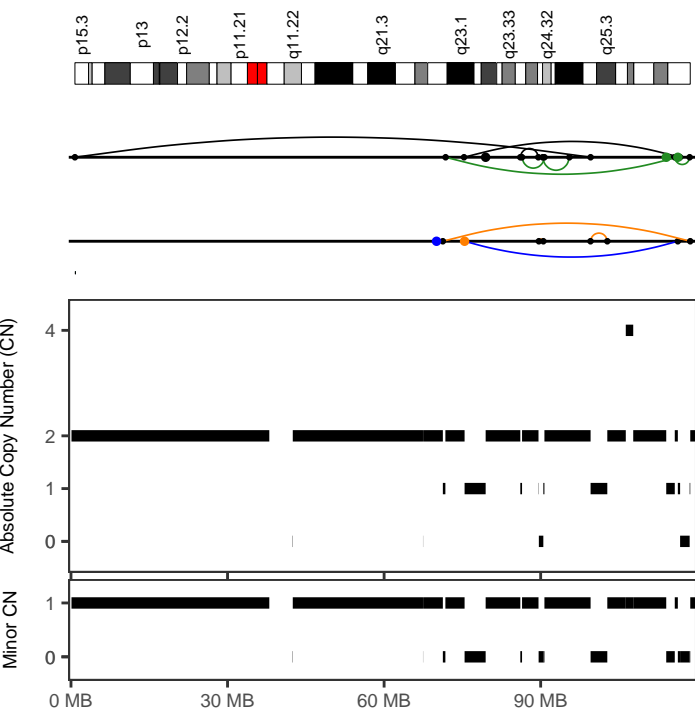

CPCG0256	
Cancer type	Prost-AdenoCA
Position	10:753210-118664596
Type	With other complex events
Interleaved intrachr. SVs	8
Total SVs (intrachr. + transl.)	13
SV types	DEL: 2; DUP: 2; h2hiINV: 2; t2tiINV: 2; TRA: 5
SVs in sample	64
Oscillating CN (2 and 3 states)	9, 15
CN segments	26
FDR fragment joints	1
FDR chr. breakp. enrich.	0
Linked to chrs	5:137274453-173139889;
Purity, ploidy	0.65, 1.91

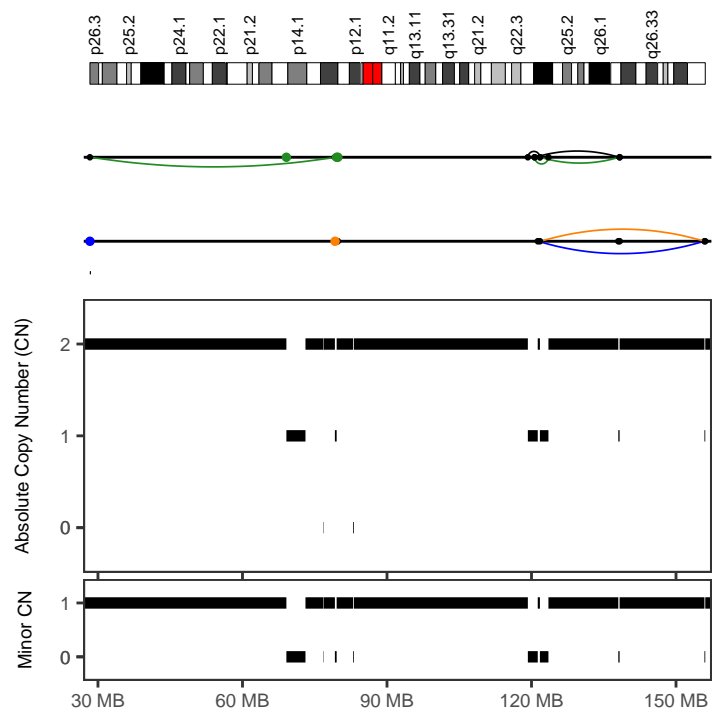

CPCG0258	
Cancer type	Prost-AdenoCA
Position	3:119241441-156069152
Type	Canonical without polyploidization
Interleaved intrachr. SVs	7
Total SVs (intrachr. + transl.)	7
SV types	DEL: 2; DUP: 1; h2hiINV: 2; t2tiINV: 2; TRA: 0
SVs in sample	45
Oscillating CN (2 and 3 states)	8, 8
CN segments	8
FDR fragment joints	0.95
FDR chr. breakp. enrich.	0
Linked to chrs	
Purity, ploidy	0.3, 1.92

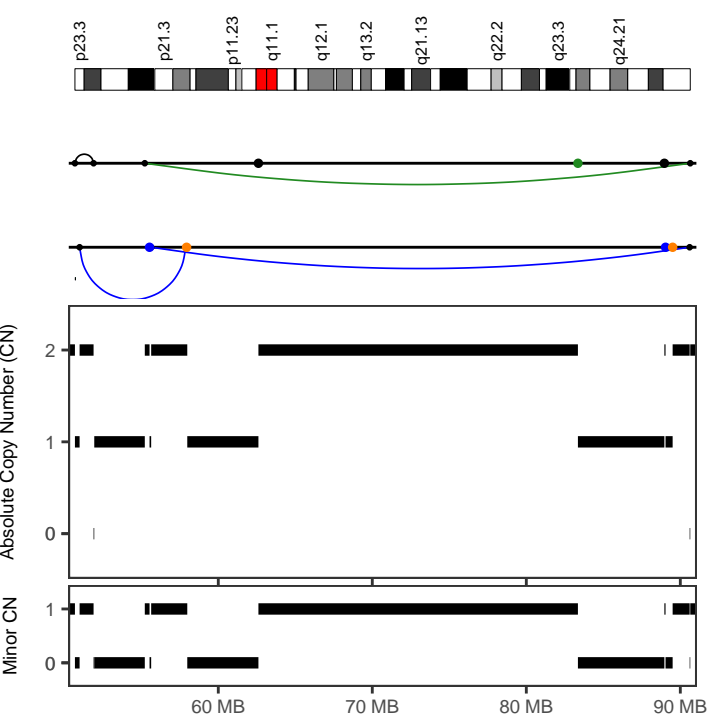

CPCG0263	
Cancer type	Prost-AdenoCA
Position	8:50690802-90644745
Type	Canonical without polyploidization
Interleaved intrachr. SVs	4
Total SVs (intrachr. + transl.)	11
SV types	DEL: 0; DUP: 2; h2hINV: 1; t2tINV: 1; TRA: 7
SVs in sample	67
Oscillating CN (2 and 3 states)	10, 12
CN segments	15
FDR fragment joints	0.64
FDR chr. breakp. enrich.	0
Linked to chrs	11:121125846-122406012;
Purity, ploidy	0.39, 1.97

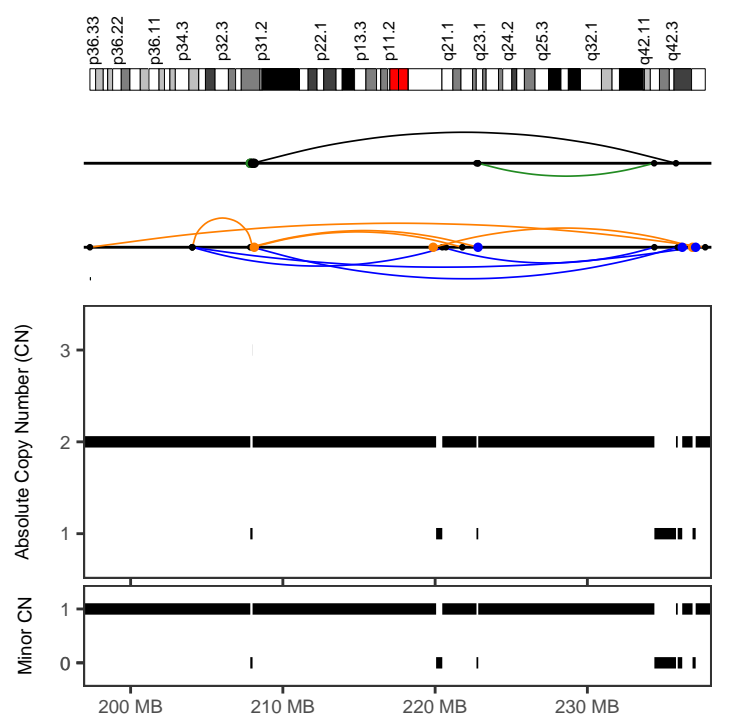

CPCG0267	
Cancer type	Prost-AdenoCA
Position	1:204042528-237113743
Type	Canonical without polyploidization
Interleaved intrachr. SVs	10
Total SVs (intrachr. + transl.)	20
SV types	DEL: 4; DUP: 4; h2hINV: 1; t2tINV: 1; TRA: 10
SVs in sample	63
Oscillating CN (2 and 3 states)	11, 11
CN segments	14
FDR fragment joints	0.59
FDR chr. breakp. enrich.	0
Linked to chrs	3:10350196-84771996;
Purity, ploidy	0.91, 1.93

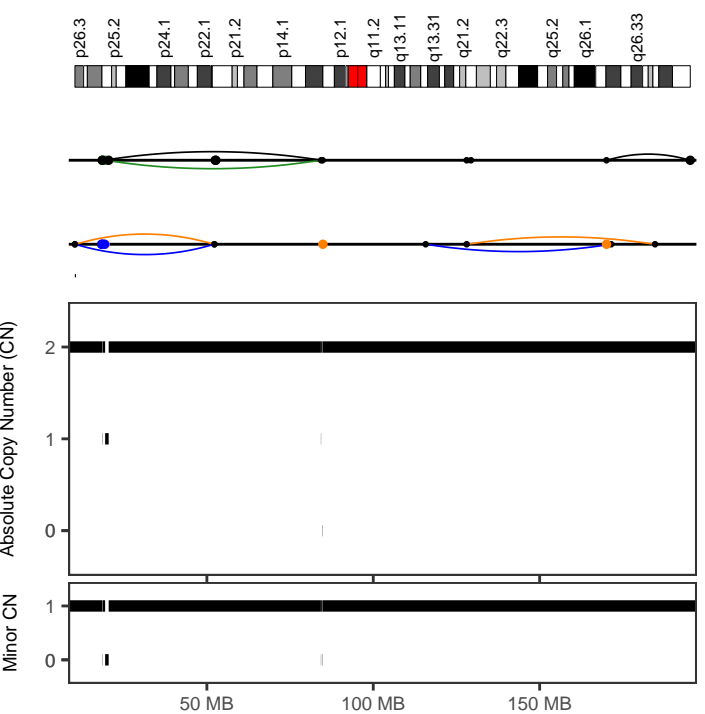

CPCG0267	
Cancer type	Prost-AdenoCA
Position	3:10350196-84771997
Type	Canonical without polyploidization
Interleaved intrachr. SVs	4
Total SVs (intrachr. + transl.)	15
SV types	DEL: 1; DUP: 1; h2hINV: 1; t2tINV: 1; TRA: 11
SVs in sample	63
Oscillating CN (2 and 3 states)	7, 8
CN segments	8
FDR fragment joints	1
FDR chr. breakp. enrich.	0
Linked to chrs	1:204042528-237113742;
Purity, ploidy	0.91, 1.93

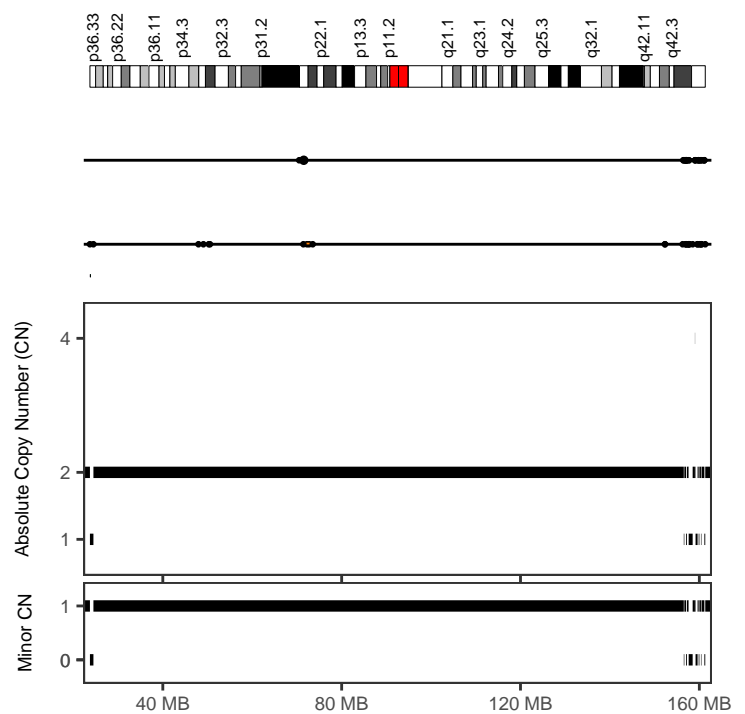

CPCG0268	
Cancer type	Prost-AdenoCA
Position	1:156391329-161122378
Type	With other complex events
Interleaved intrachr. SVs	18
Total SVs (intrachr. + transl.)	18
SV types	DEL: 4; DUP: 2; h2hINV: 6; t2tINV: 6; TRA: 0
SVs in sample	135
Oscillating CN (2 and 3 states)	10, 20
CN segments	20
FDR fragment joints	0.64
FDR chr. breakp. enrich.	0
Linked to chrs	
Purity, ploidy	0.34, 1.89

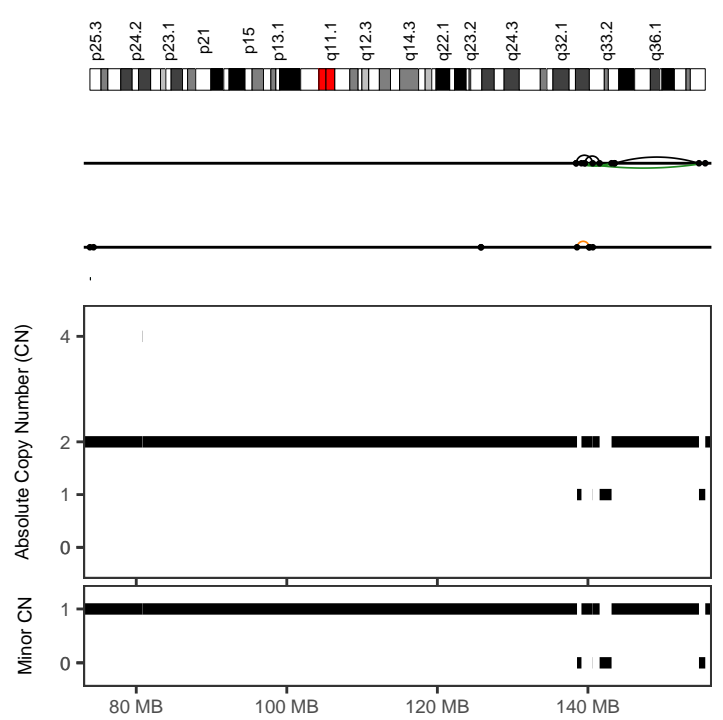
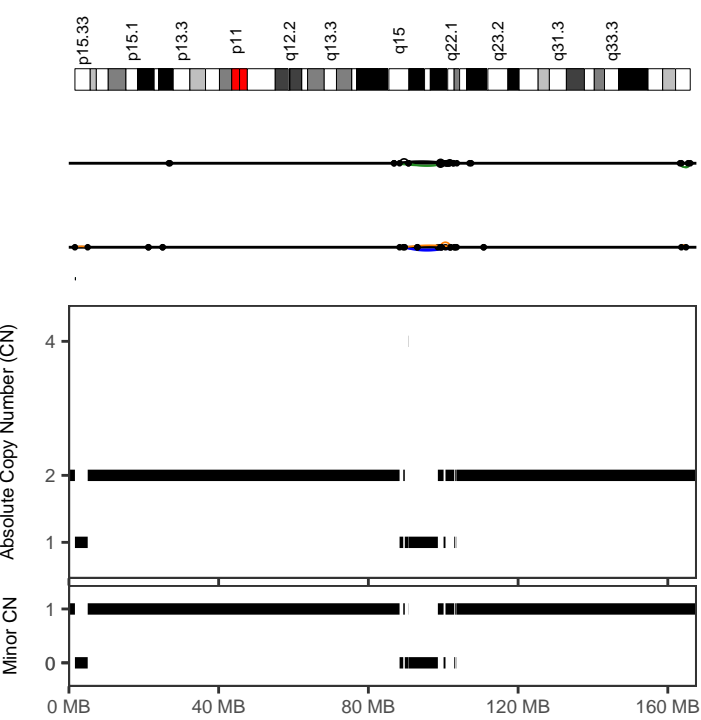

CPCG0268	
Cancer type	Prost-AdenoCA
Position	5:86850288-103636603
Type	Canonical without polyploidization
Interleaved intrachr. SVs	14
Total SVs (intrachr. + transl.)	15
SV types	DEL: 2; DUP: 4; h2hINV: 4; t2tINV: 4; TRA: 1
SVs in sample	135
Oscillating CN (2 and 3 states)	8, 13
CN segments	13
FDR fragment joints	0.88
FDR chr. breakp. enrich.	0
Linked to chrs	
Purity, ploidy	0.34, 1.89

CPCG0324	
Cancer type	Prost-AdenoCA
Position	2:138429668-155586709
Type	Canonical without polyploidization
Interleaved intrachr. SVs	8
Total SVs (intrachr. + transl.)	8
SV types	DEL: 2; DUP: 0; h2hINV: 3; t2tINV: 3; TRA: 0
SVs in sample	81
Oscillating CN (2 and 3 states)	9, 9
CN segments	9
FDR fragment joints	0.59
FDR chr. breakp. enrich.	0.09
Linked to chrs	
Purity, ploidy	0.5, 1.87

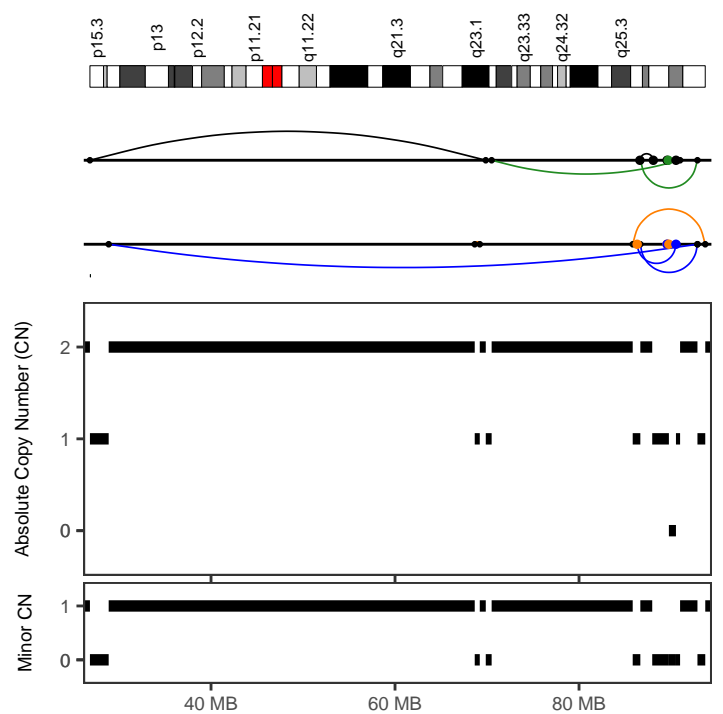
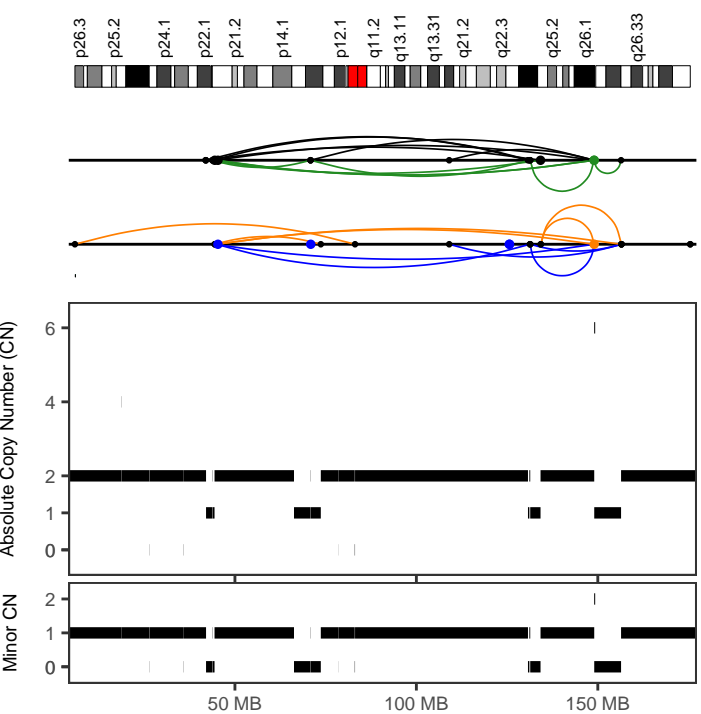

CPCG0331	
Cancer type	Prost-AdenoCA
Position	3:5905087-156509264
Type	With other complex events
Interleaved intrachr. SVs	25
Total SVs (intrachr. + transl.)	35
SV types	DEL: 6; DUP: 5; h2hINV: 6; t2tINV: 8; TRA: 10
SVs in sample	123
Oscillating CN (2 and 3 states)	9, 21
CN segments	27
FDR fragment joints	0.9
FDR chr. breakp. enrich.	0
Linked to chrs	2:71318777-235597577;
Purity, ploidy	0.41, 1.88

CPCG0331	
Cancer type	Prost-AdenoCA
Position	10:26837814-93718569
Type	Canonical without polyploidization
Interleaved intrachr. SVs	8
Total SVs (intrachr. + transl.)	18
SV types	DEL: 1; DUP: 3; h2hINV: 2; t2tINV: 2; TRA: 10
SVs in sample	123
Oscillating CN (2 and 3 states)	9, 14
CN segments	14
FDR fragment joints	0.84
FDR chr. breakp. enrich.	0
Linked to chrs	
Purity, ploidy	0.41, 1.88

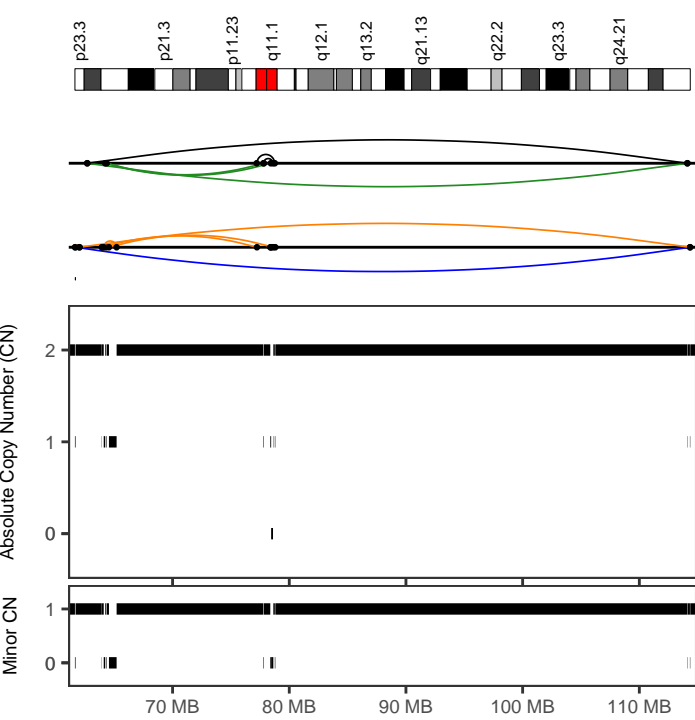

CPCG0336	
Cancer type	Prost-AdenoCA
Position	8:63930625-78804766
Type	Canonical without polyploidization
Interleaved intrachr. SVs	9
Total SVs (intrachr. + transl.)	9
SV types	DEL: 4; DUP: 1; h2hiINV: 2; t2tiINV: 2; TRA: 0
SVs in sample	68
Oscillating CN (2 and 3 states)	11, 16
CN segments	16
FDR fragment joints	0.64
FDR chr. breakp. enrich.	0
Linked to chrs	
Purity, ploidy	0.39, 1.93

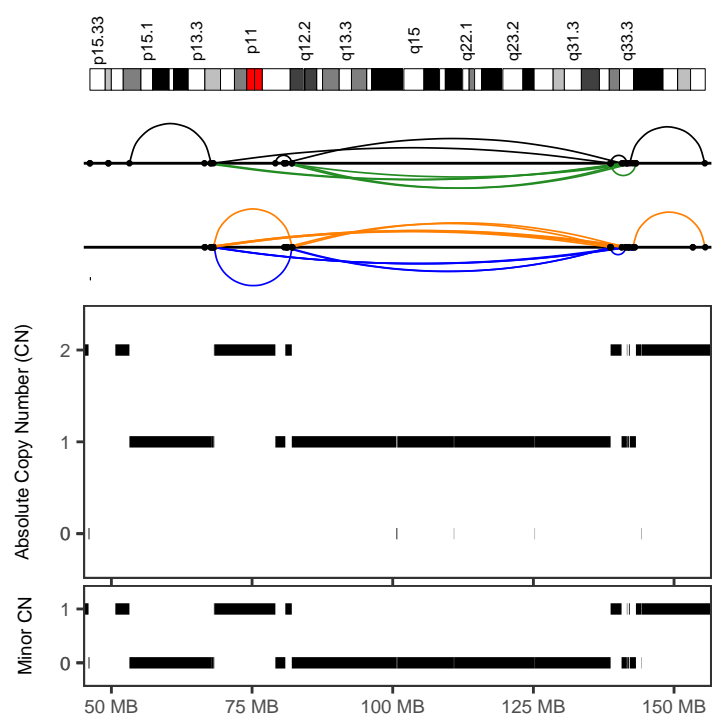

CPCG0340	
Cancer type	Prost-AdenoCA
Position	5:53204904-155545927
Type	With other complex events
Interleaved intrachr. SVs	29
Total SVs (intrachr. + transl.)	29
SV types	DEL: 9; DUP: 8; h2hiINV: 6; t2tiINV: 6; TRA: 0
SVs in sample	139
Oscillating CN (2 and 3 states)	9, 22
CN segments	24
FDR fragment joints	0.86
FDR chr. breakp. enrich.	0
Linked to chrs	
Purity, ploidy	0.6, 1.9

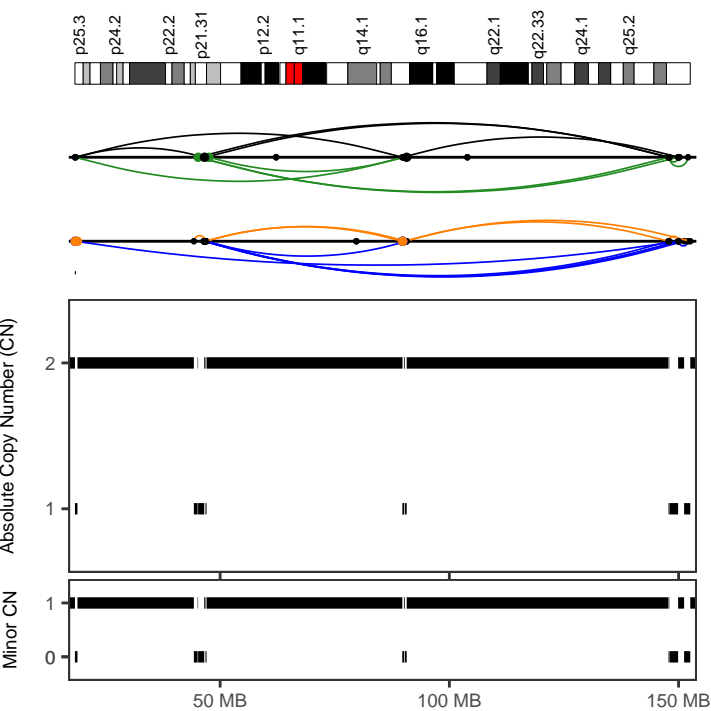

CPCG0340	
Cancer type	Prost-AdenoCA
Position	6:18322627-152548190
Type	Canonical without polyploidization
Interleaved intrachr. SVs	28
Total SVs (intrachr. + transl.)	39
SV types	DEL: 6; DUP: 9; h2hiINV: 6; t2tiINV: 7; TRA: 11
SVs in sample	139
Oscillating CN (2 and 3 states)	22, 22
CN segments	22
FDR fragment joints	0.88
FDR chr. breakp. enrich.	0
Linked to chrs	
Purity, ploidy	0.6, 1.9

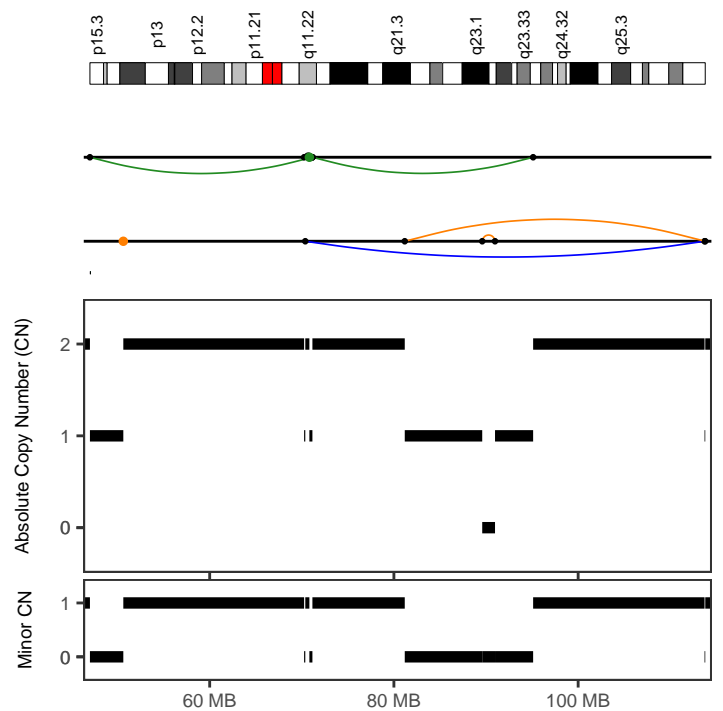

CPCG0342	
Cancer type	Prost-AdenoCA
Position	10:46999321-113799131
Type	With other complex events
Interleaved intrachr. SVs	5
Total SVs (intrachr. + transl.)	7
SV types	DEL: 1; DUP: 1; h2hiINV: 1; t2tiINV: 2; TRA: 2
SVs in sample	72
Oscillating CN (2 and 3 states)	7, 12
CN segments	12
FDR fragment joints	0.92
FDR chr. breakp. enrich.	0.07
Linked to chrs	
Purity, ploidy	0.34, 1.92

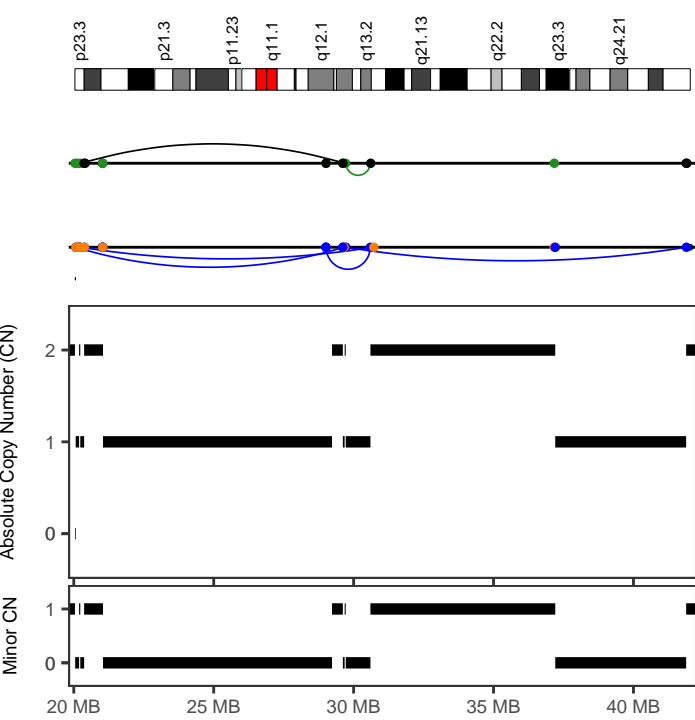

CPCG0350	
Cancer type	Prost-AdenoCA
Position	8:20040649-42029377
Type	Canonical without polyploidization
Interleaved intrachr. SVs	8
Total SVs (intrachr. + transl.)	53
SV types	DEL: 0; DUP: 6; h2hINV: 1; t2tINV: 1; TRA: 45
SVs in sample	202
Oscillating CN (2 and 3 states)	14, 16
CN segments	16
FDR fragment joints	0.21
FDR chr. breakp. enrich.	0
Linked to chrs	18:4244316-74665299;
Purity, ploidy	0.74, 1.9

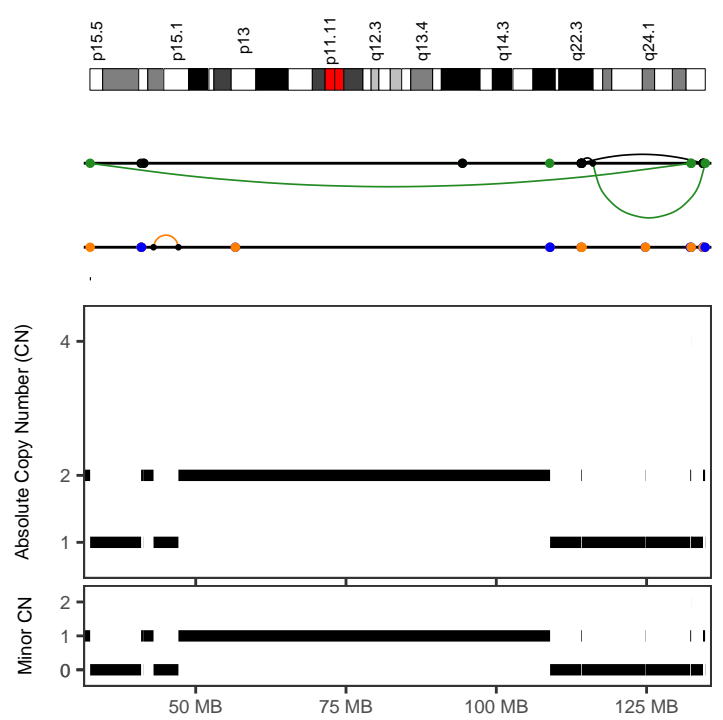

CPCG0350	
Cancer type	Prost-AdenoCA
Position	11:32402370-134754988
Type	Canonical without polyploidization
Interleaved intrachr. SVs	4
Total SVs (intrachr. + transl.)	45
SV types	DEL: 0; DUP: 0; h2hINV: 2; t2tINV: 2; TRA: 41
SVs in sample	202
Oscillating CN (2 and 3 states)	14, 18
CN segments	18
FDR fragment joints	0.59
FDR chr. breakp. enrich.	0
Linked to chrs	8:20040649-42029376;18:4244316-74665299
Purity, ploidy	0.74, 1.9

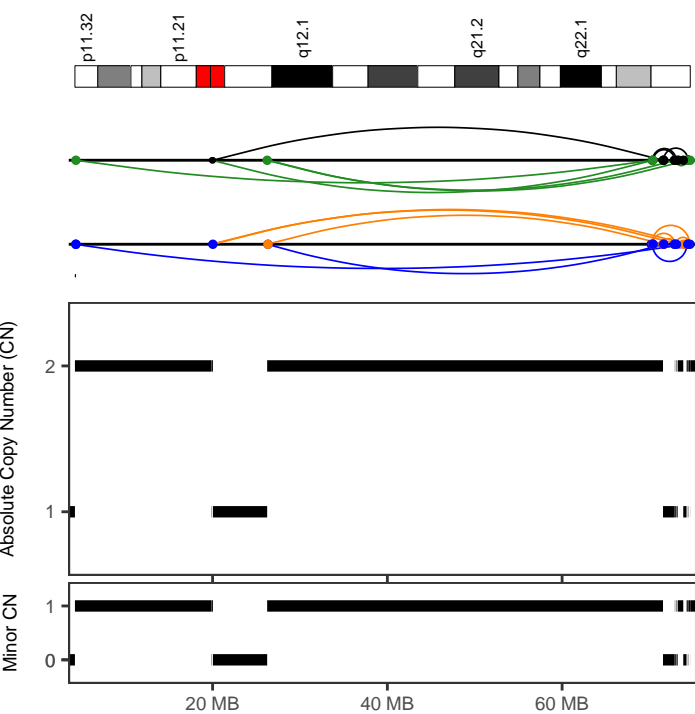

CPCG0350	
Cancer type	Prost-AdenoCA
Position	18:4244316-74665300
Type	Canonical without polyploidization
Interleaved intrachr. SVs	22
Total SVs (intrachr. + transl.)	75
SV types	DEL: 7; DUP: 5; h2hINV: 5; t2tINV: 5; TRA: 53
SVs in sample	202
Oscillating CN (2 and 3 states)	19, 19
CN segments	19
FDR fragment joints	0.93
FDR chr. breakp. enrich.	0
Linked to chrs	8:20040649-42029376;
Purity, ploidy	0.74, 1.9

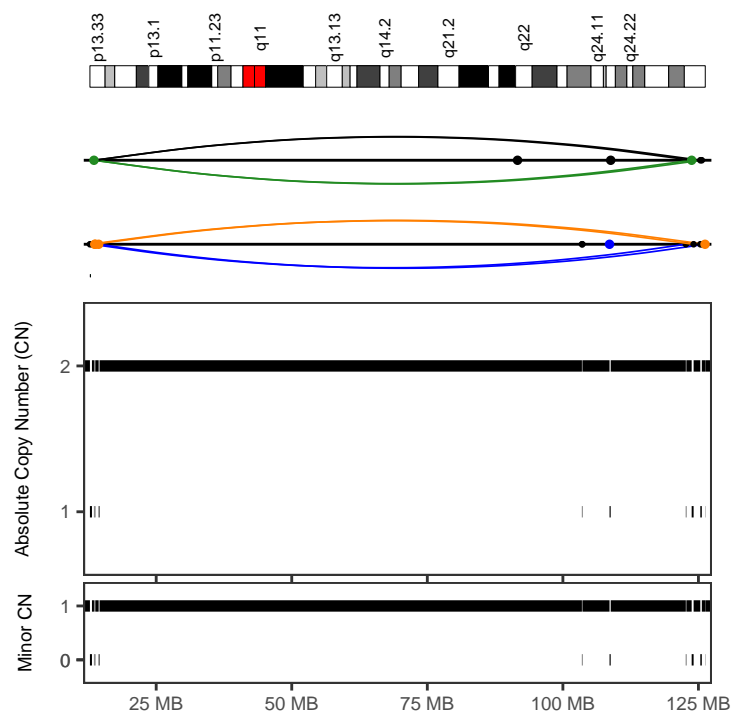

CPCG0354	
Cancer type	Prost-AdenoCA
Position	12:12779174-126256048
Type	Canonical without polyploidization
Interleaved intrachr. SVs	9
Total SVs (intrachr. + transl.)	18
SV types	DEL: 3; DUP: 2; h2hINV: 2; t2tINV: 2; TRA: 9
SVs in sample	113
Oscillating CN (2 and 3 states)	19, 19
CN segments	19
FDR fragment joints	0.97
FDR chr. breakp. enrich.	0
Linked to chrs	16:29187104-85721630;
Purity, ploidy	0.97, 1.92

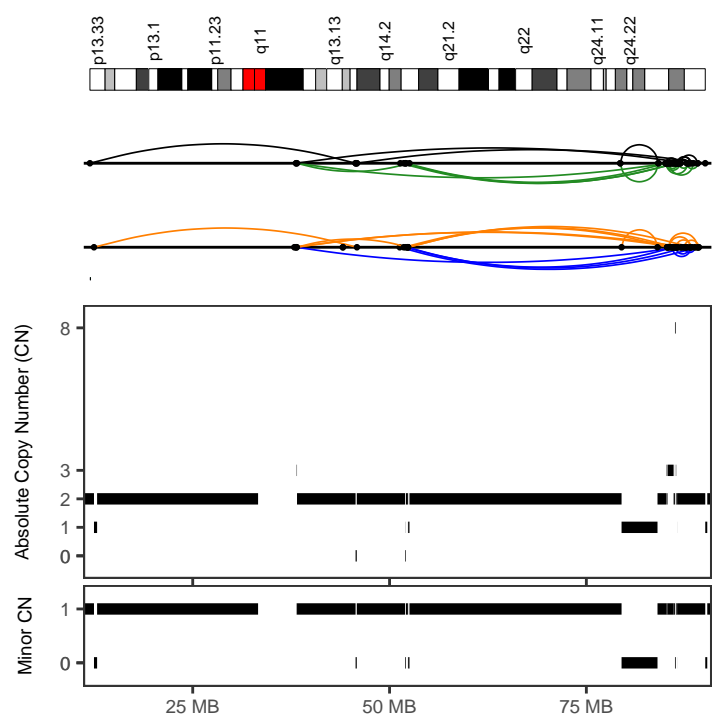
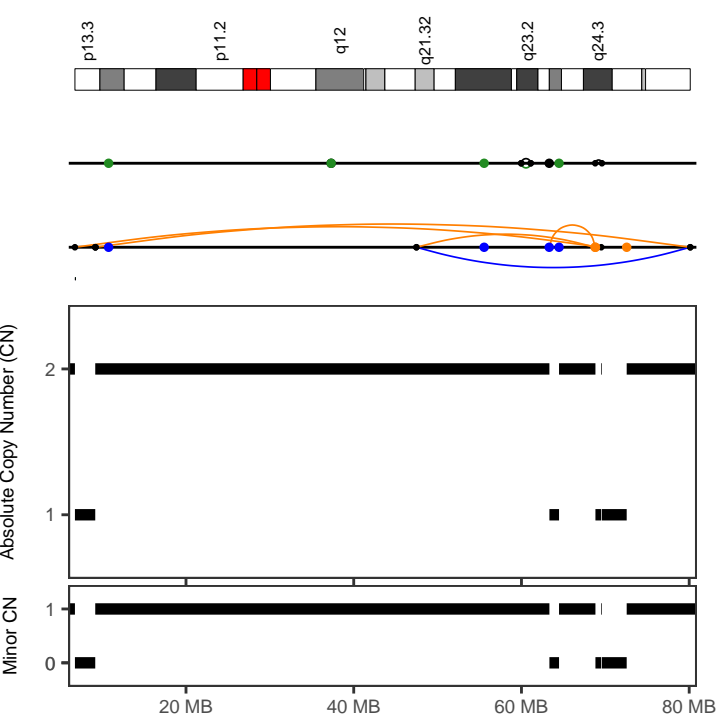

CPG0354

Cancer type	Prost-AdenoCA
Position	17:6755315-80126854
Type	Canonical without polyploidization
Interleaved intrachr. SVs	7
Total SVs (intrachr. + transl.)	20
SV types	DEL: 5; DUP: 1; h2hiINV: 1; t2tiINV: 0; TRA: 13
SVs in sample	113
Oscillating CN (2 and 3 states)	8, 8
CN segments	8
FDR fragment joints	0.38
FDR chr. breakp. enrich.	0
Linked to chrs	
Purity, ploidy	0.97, 1.92

CPG0360

Cancer type	Prost-AdenoCA
Position	12:11938733-90103272
Type	With other complex events
Interleaved intrachr. SVs	49
Total SVs (intrachr. + transl.)	49
SV types	DEL: 13; DUP: 9; h2hiINV: 13; t2tiINV: 14; TRA: 0
SVs in sample	171
Oscillating CN (2 and 3 states)	8, 14
CN segments	30
FDR fragment joints	0.83
FDR chr. breakp. enrich.	0
Linked to chrs	
Purity, ploidy	0.25, 1.86

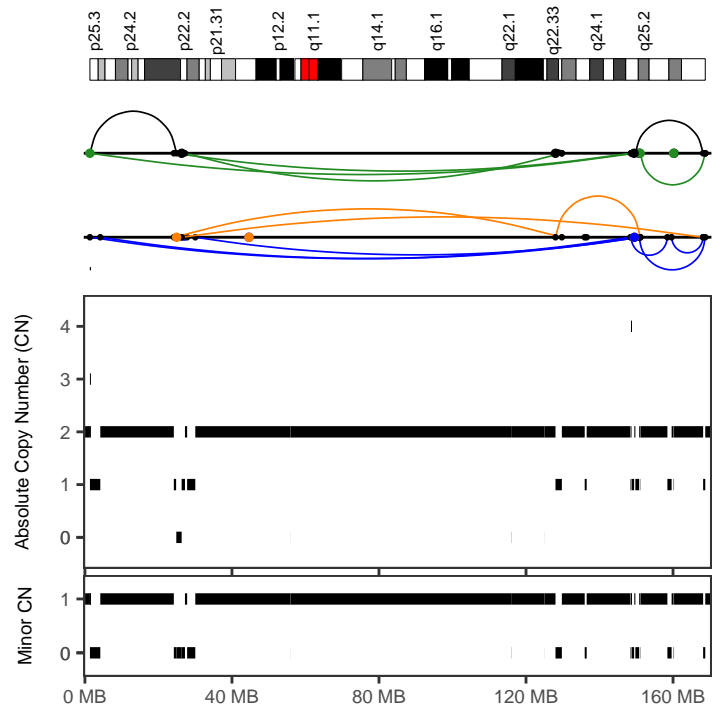
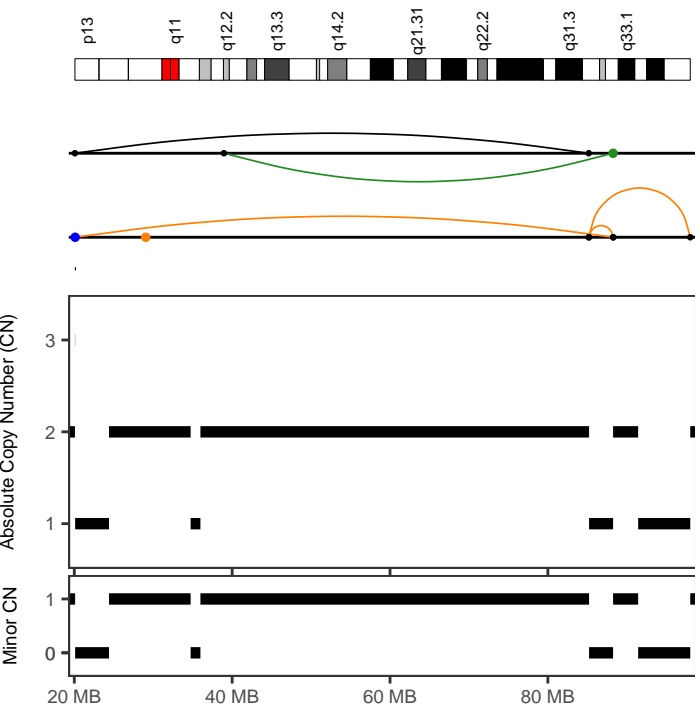

CPG0362

Cancer type	Prost-AdenoCA
Position	13:20078680-98039016
Type	Canonical without polyploidization
Interleaved intrachr. SVs	5
Total SVs (intrachr. + transl.)	8
SV types	DEL: 3; DUP: 0; h2hiINV: 1; t2tiINV: 1; TRA: 3
SVs in sample	48
Oscillating CN (2 and 3 states)	8, 9
CN segments	9
FDR fragment joints	0.59
FDR chr. breakp. enrich.	0
Linked to chrs	
Purity, ploidy	0.97, 1.93

CPG0364

Cancer type	Prost-AdenoCA
Position	6:1360399-168764390
Type	With other complex events
Interleaved intrachr. SVs	18
Total SVs (intrachr. + transl.)	31
SV types	DEL: 3; DUP: 7; h2hiINV: 4; t2tiINV: 4; TRA: 13
SVs in sample	78
Oscillating CN (2 and 3 states)	14, 14
CN segments	38
FDR fragment joints	0.64
FDR chr. breakp. enrich.	0
Linked to chrs	4:40146550-96108207;
Purity, ploidy	0.63, 1.91

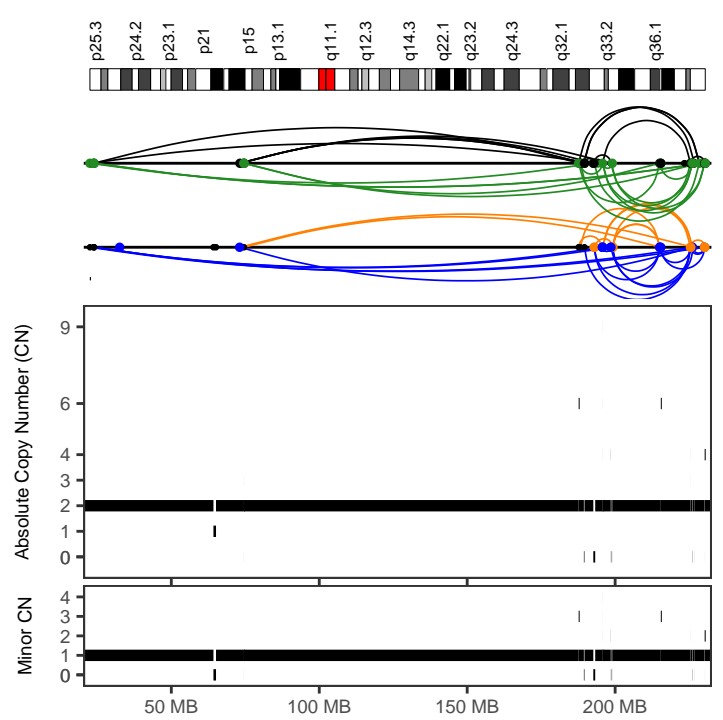
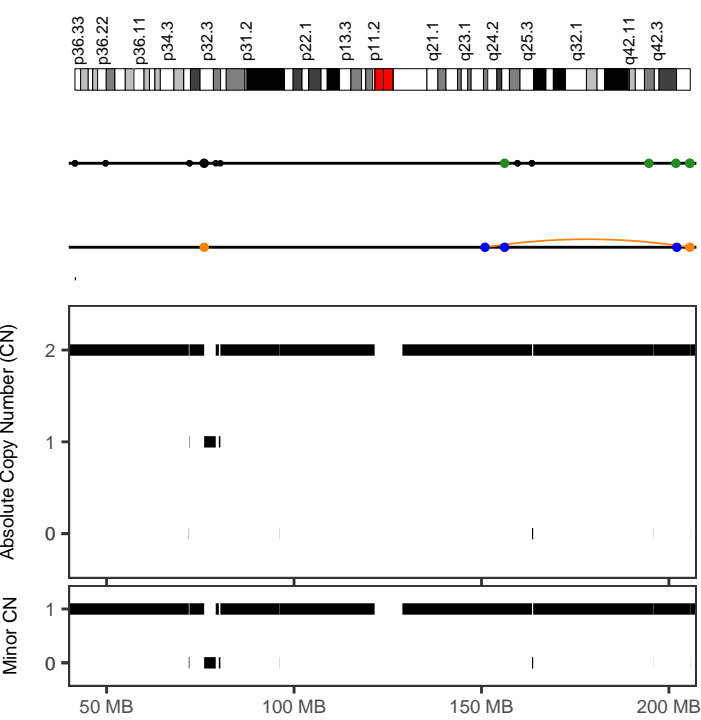

CPCG0366	
Cancer type	Prost-AdenoCA
Position	1:150909043-205693972
Type	Canonical without polyploidization
Interleaved intrachr. SVs	3
Total SVs (intrachr. + transl.)	12
SV types	DEL: 1; DUP: 1; h2hINV: 0; t2tINV: 1; TRA: 9
SVs in sample	213
Oscillating CN (2 and 3 states)	7, 7
CN segments	7
FDR fragment joints	0.84
FDR chr. breakp. enrich.	0.62
Linked to chrs	6:167735883-169038472;13:20995521-107382175
Purity, ploidy	0.55, 1.96

CPCG0366	
Cancer type	Prost-AdenoCA
Position	2:22493101-230456464
Type	With other complex events
Interleaved intrachr. SVs	62
Total SVs (intrachr. + transl.)	117
SV types	DEL: 12; DUP: 16; h2hINV: 16; t2tINV: 18; TRA: 55
SVs in sample	213
Oscillating CN (2 and 3 states)	7, 8
CN segments	44
FDR fragment joints	0.83
FDR chr. breakp. enrich.	0
Linked to chrs	6:167735883-169038472;
Purity, ploidy	0.55, 1.96

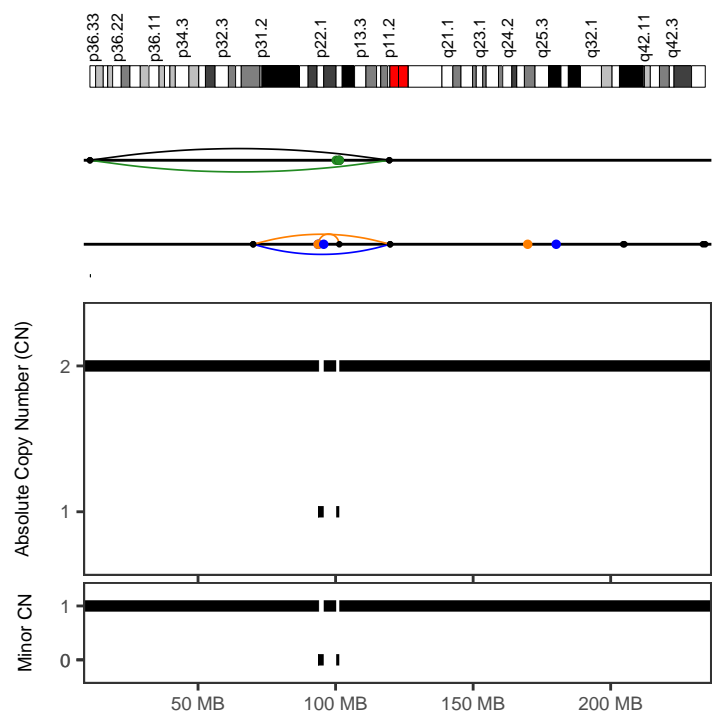
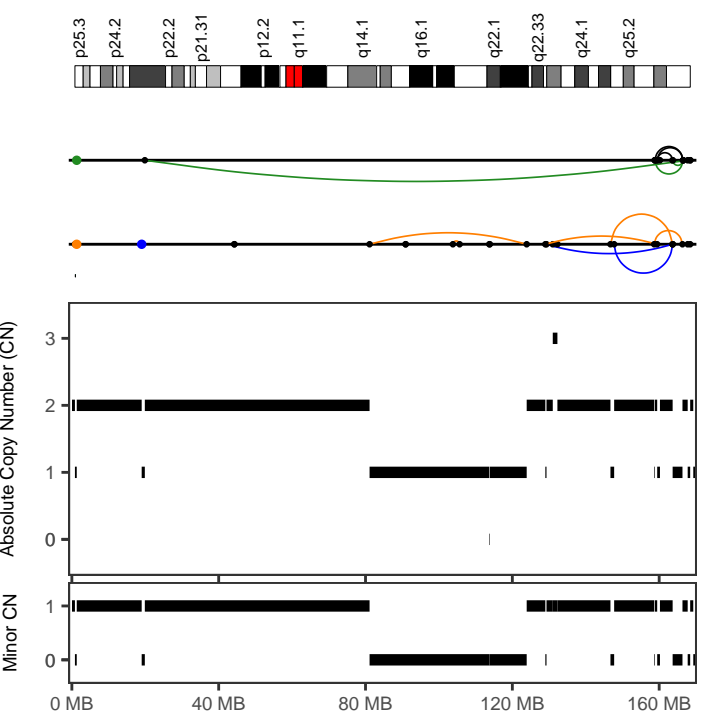

CPCG0369	
Cancer type	Prost-AdenoCA
Position	6:128987682-166522109
Type	Canonical without polyploidization
Interleaved intrachr. SVs	11
Total SVs (intrachr. + transl.)	11
SV types	DEL: 3; DUP: 2; h2hINV: 3; t2tINV: 3; TRA: 0
SVs in sample	131
Oscillating CN (2 and 3 states)	9, 12
CN segments	12
FDR fragment joints	0.98
FDR chr. breakp. enrich.	0
Linked to chrs	
Purity, ploidy	0.52, 1.89

CPCG0372	
Cancer type	Prost-AdenoCA
Position	1:10695500-119824570
Type	Canonical without polyploidization
Interleaved intrachr. SVs	4
Total SVs (intrachr. + transl.)	10
SV types	DEL: 1; DUP: 1; h2hINV: 1; t2tINV: 1; TRA: 6
SVs in sample	86
Oscillating CN (2 and 3 states)	7, 7
CN segments	7
FDR fragment joints	1
FDR chr. breakp. enrich.	0.02
Linked to chrs	
Purity, ploidy	0.53, 1.91

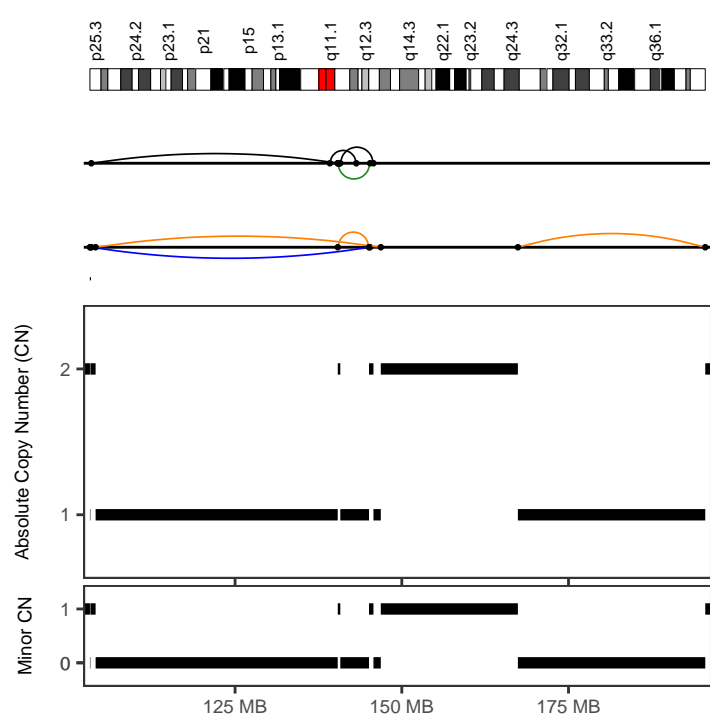
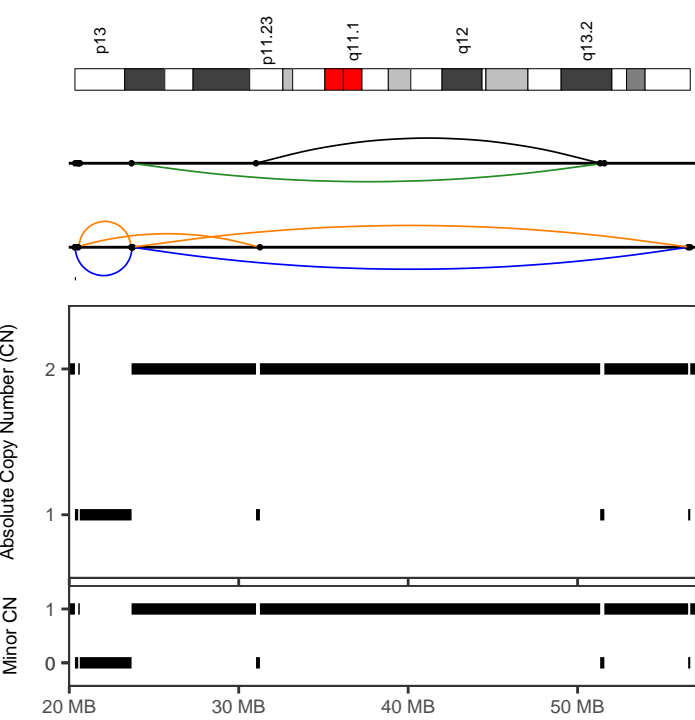

CPCG0372	
Cancer type	Prost-AdenoCA
Position	20:20333170-56648940
Type	Canonical without polyploidization
Interleaved intrachr. SVs	6
Total SVs (intrachr. + transl.)	6
SV types	DEL: 2; DUP: 2; h2hiINV: 1; t2tiINV: 1; TRA: 0
SVs in sample	86
Oscillating CN (2 and 3 states)	11, 11
CN segments	11
FDR fragment joints	0.91
FDR chr. breakp. enrich.	0
Linked to chrs	
Purity, ploidy	0.53, 1.91

CPCG0375	
Cancer type	Prost-AdenoCA
Position	2:103449140-146851707
Type	Canonical without polyploidization
Interleaved intrachr. SVs	8
Total SVs (intrachr. + transl.)	8
SV types	DEL: 2; DUP: 1; h2hiINV: 3; t2tiINV: 2; TRA: 0
SVs in sample	88
Oscillating CN (2 and 3 states)	9, 9
CN segments	9
FDR fragment joints	0.84
FDR chr. breakp. enrich.	0.58
Linked to chrs	
Purity, ploidy	0.46, 1.87

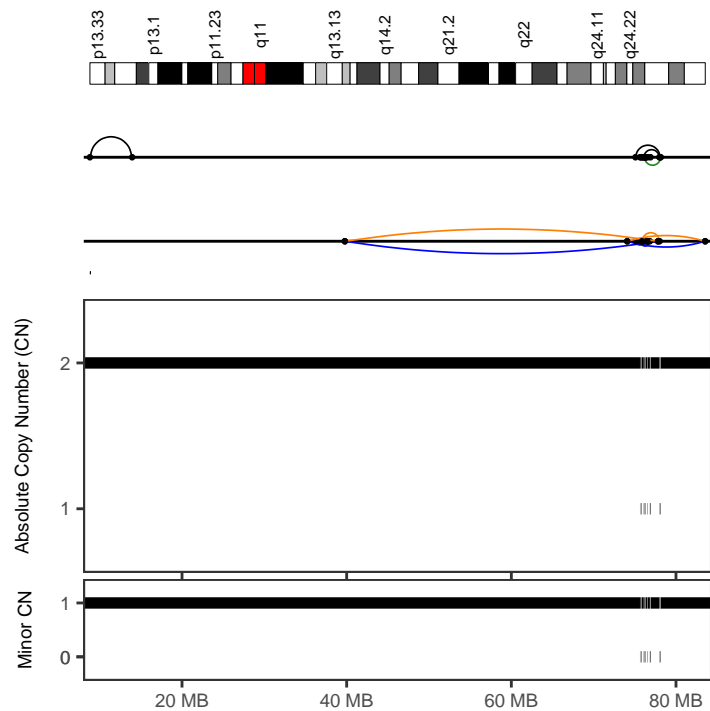
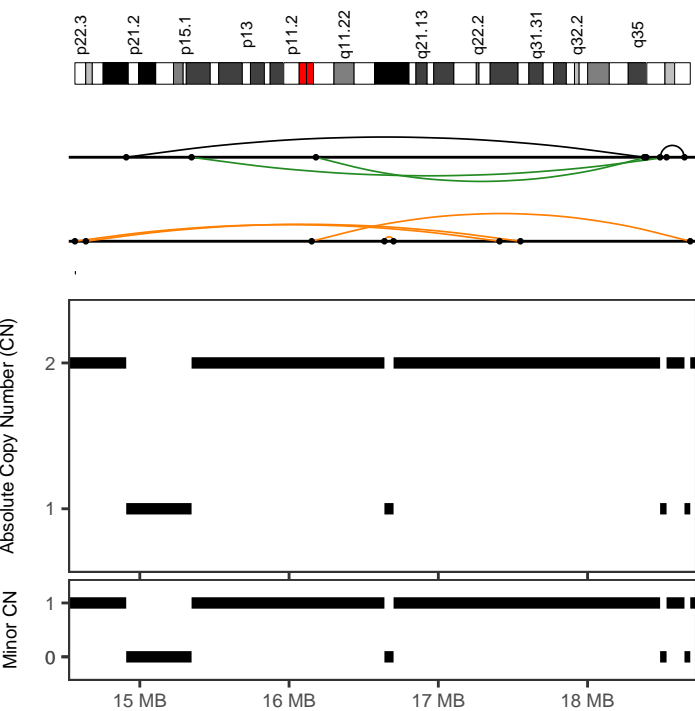

CPCG0375	
Cancer type	Prost-AdenoCA
Position	7:14565219-18687976
Type	Canonical without polyploidization
Interleaved intrachr. SVs	7
Total SVs (intrachr. + transl.)	7
SV types	DEL: 3; DUP: 0; h2hiINV: 2; t2tiINV: 2; TRA: 0
SVs in sample	88
Oscillating CN (2 and 3 states)	9, 9
CN segments	9
FDR fragment joints	0.64
FDR chr. breakp. enrich.	0.17
Linked to chrs	
Purity, ploidy	0.46, 1.87

CPCG0375	
Cancer type	Prost-AdenoCA
Position	12:39777632-83554265
Type	Canonical without polyploidization
Interleaved intrachr. SVs	14
Total SVs (intrachr. + transl.)	14
SV types	DEL: 3; DUP: 5; h2hiINV: 3; t2tiINV: 3; TRA: 0
SVs in sample	88
Oscillating CN (2 and 3 states)	17, 17
CN segments	17
FDR fragment joints	0.88
FDR chr. breakp. enrich.	0
Linked to chrs	
Purity, ploidy	0.46, 1.87

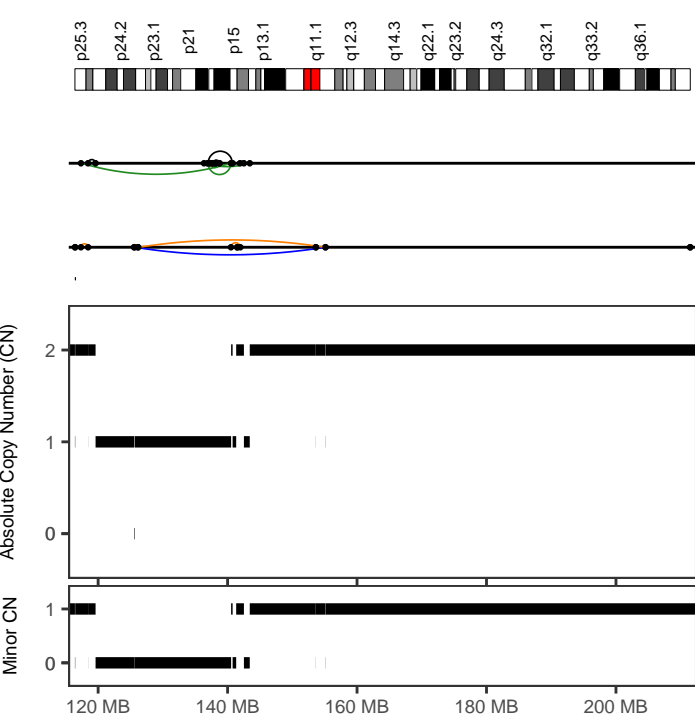

CPG0388	
Cancer type	Prost-AdenoCA
Position	2:117339084-155136678
Type	Canonical without polyploidization
Interleaved intrachr. SVs	11
Total SVs (intrachr. + transl.)	11
SV types	DEL: 4; DUP: 1; h2hiINV: 3; t2tiINV: 3; TRA: 0
SVs in sample	212
Oscillating CN (2 and 3 states)	10, 15
CN segments	15
FDR fragment joints	0.71
FDR chr. breakp. enrich.	0.9
Linked to chrs	
Purity, ploidy	0.68, 1.85

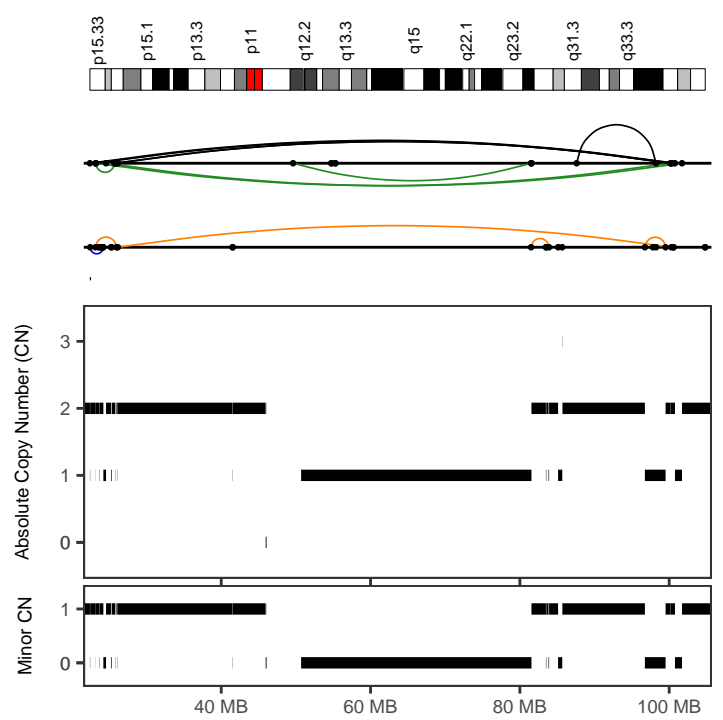

CPG0388	
Cancer type	Prost-AdenoCA
Position	5:22412327-101716388
Type	With other complex events
Interleaved intrachr. SVs	11
Total SVs (intrachr. + transl.)	11
SV types	DEL: 2; DUP: 1; h2hiINV: 4; t2tiINV: 4; TRA: 0
SVs in sample	212
Oscillating CN (2 and 3 states)	16, 27
CN segments	32
FDR fragment joints	0.64
FDR chr. breakp. enrich.	0
Linked to chrs	
Purity, ploidy	0.68, 1.85

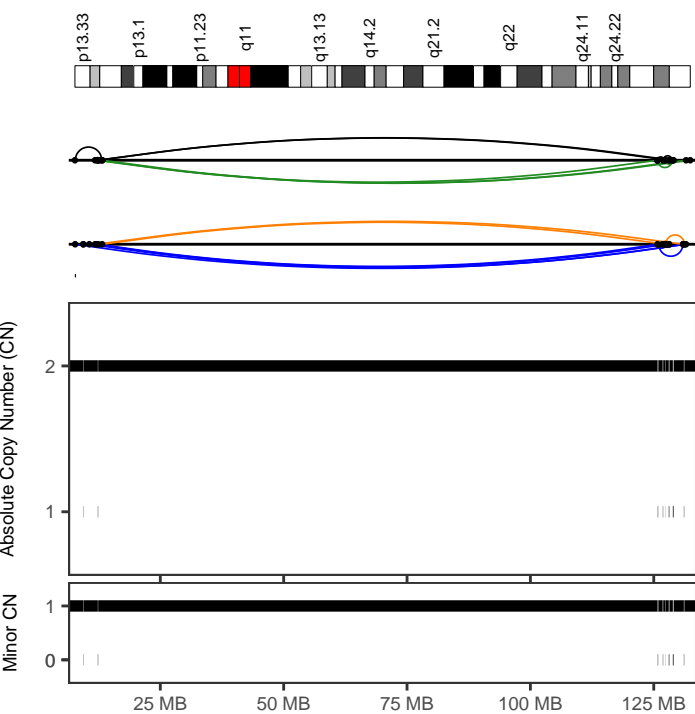

CPG0388	
Cancer type	Prost-AdenoCA
Position	12:7695125-132397887
Type	Canonical without polyploidization
Interleaved intrachr. SVs	24
Total SVs (intrachr. + transl.)	24
SV types	DEL: 5; DUP: 7; h2hiINV: 6; t2tiINV: 6; TRA: 0
SVs in sample	212
Oscillating CN (2 and 3 states)	27, 27
CN segments	27
FDR fragment joints	0.97
FDR chr. breakp. enrich.	0
Linked to chrs	
Purity, ploidy	0.68, 1.85

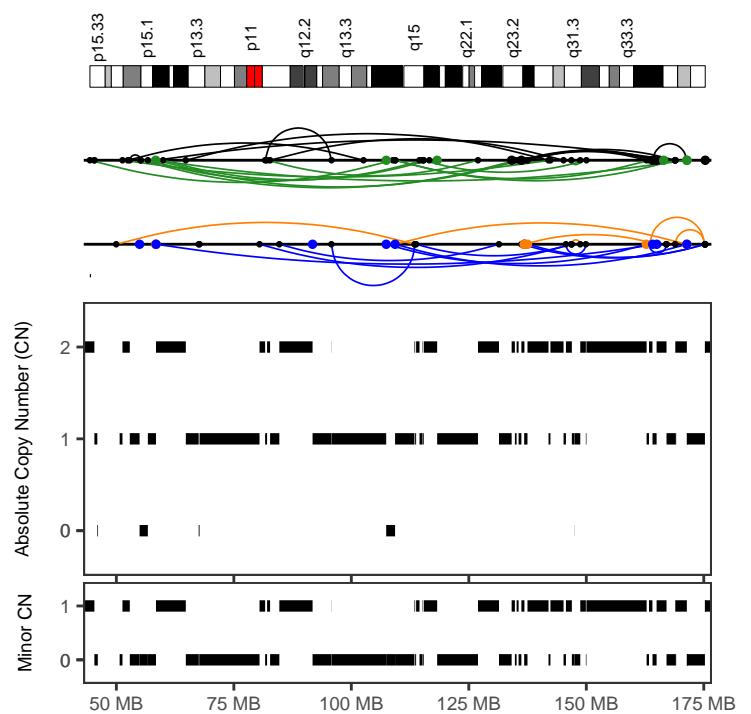

CPG0392	
Cancer type	Prost-AdenoCA
Position	5:44374104-175313675
Type	With other complex events
Interleaved intrachr. SVs	43
Total SVs (intrachr. + transl.)	70
SV types	DEL: 6; DUP: 11; h2hiINV: 13; t2tiINV: 13; TRA: 27
SVs in sample	198
Oscillating CN (2 and 3 states)	25, 69
CN segments	69
FDR fragment joints	0.59
FDR chr. breakp. enrich.	0
Linked to chrs	12:62827736-124709303;3:94830204-149541269
Purity, ploidy	0.68, 1.85

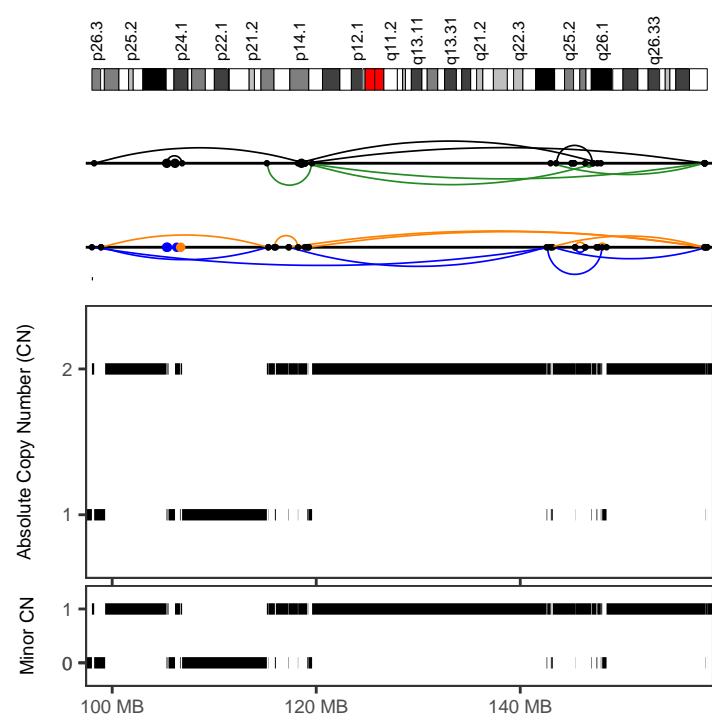
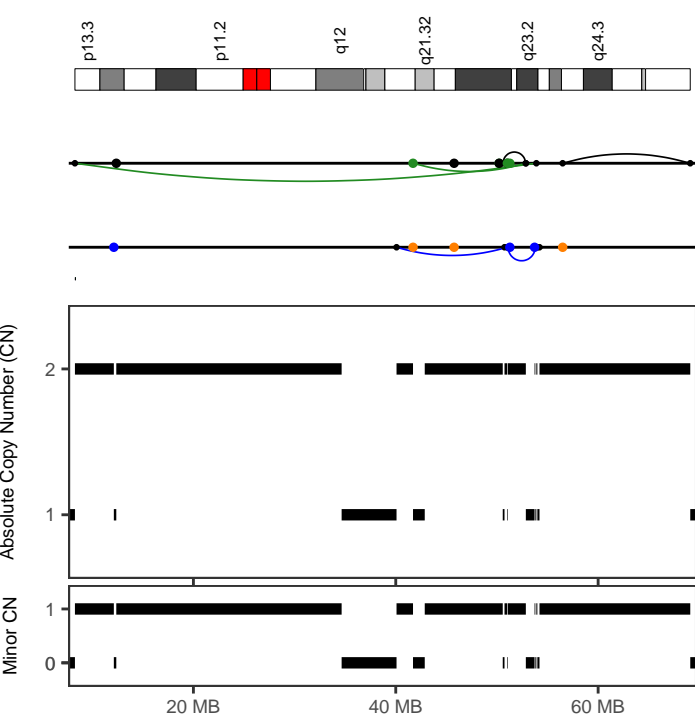

CPCG0392	
Cancer type	Prost-AdenoCA
Position	17:40076564-53795248
Type	Canonical without polyploidization
Interleaved intrachr. SVs	5
Total SVs (intrachr. + transl.)	16
SV types	DEL: 0; DUP: 3; h2hiINV: 1; t2tiINV: 1; TRA: 11
SVs in sample	198
Oscillating CN (2 and 3 states)	10, 10
CN segments	10
FDR fragment joints	0.59
FDR chr. breakp. enrich.	0
Linked to chrs	
Purity, ploidy	0.68, 1.85

CPCG0404	
Cancer type	Prost-AdenoCA
Position	3:98011541-158330216
Type	Canonical without polyploidization
Interleaved intrachr. SVs	21
Total SVs (intrachr. + transl.)	28
SV types	DEL: 8; DUP: 6; h2hiINV: 3; t2tiINV: 4; TRA: 7
SVs in sample	176
Oscillating CN (2 and 3 states)	43, 43
CN segments	43
FDR fragment joints	0.63
FDR chr. breakp. enrich.	0
Linked to chrs	8:131182988-138911084;
Purity, ploidy	0.65, 1.92

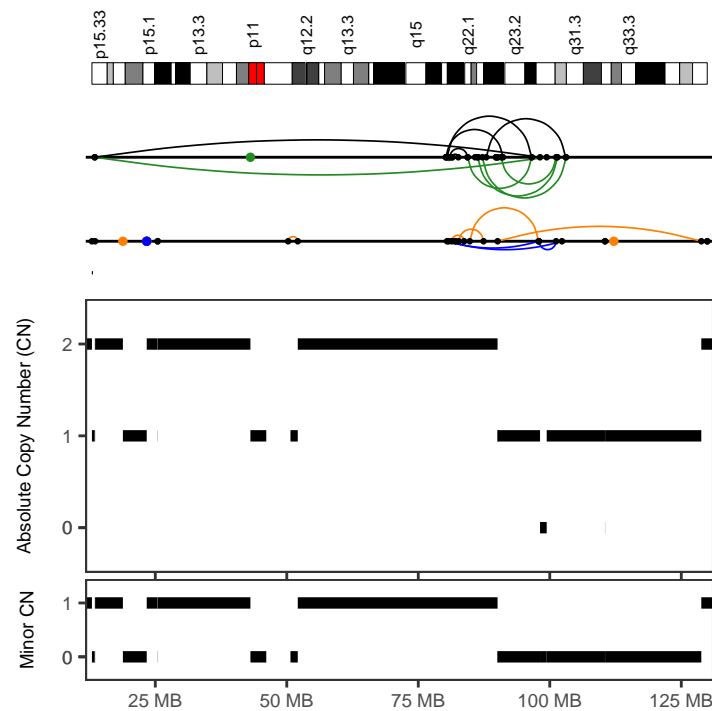
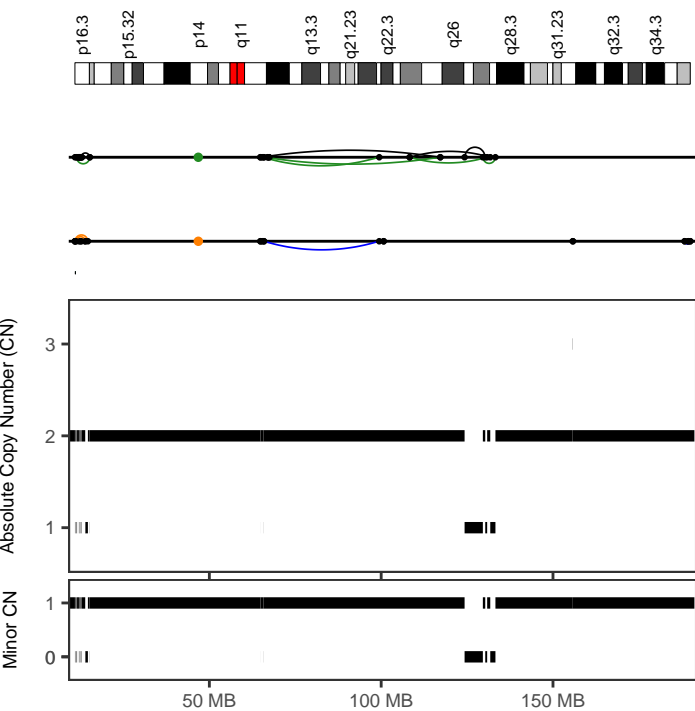

CPCG0404	
Cancer type	Prost-AdenoCA
Position	4:10877187-133253578
Type	Canonical without polyploidization
Interleaved intrachr. SVs	11
Total SVs (intrachr. + transl.)	24
SV types	DEL: 2; DUP: 5; h2hiINV: 7; t2tiINV: 8; TRA: 2
SVs in sample	176
Oscillating CN (2 and 3 states)	30, 30
CN segments	30
FDR fragment joints	0.59
FDR chr. breakp. enrich.	0
Linked to chrs	
Purity, ploidy	0.65, 1.92

CPCG0404	
Cancer type	Prost-AdenoCA
Position	5:12953930-128804942
Type	With other complex events
Interleaved intrachr. SVs	21
Total SVs (intrachr. + transl.)	27
SV types	DEL: 5; DUP: 3; h2hiINV: 7; t2tiINV: 6; TRA: 6
SVs in sample	176
Oscillating CN (2 and 3 states)	9, 14
CN segments	19
FDR fragment joints	0.72
FDR chr. breakp. enrich.	0
Linked to chrs	
Purity, ploidy	0.65, 1.92

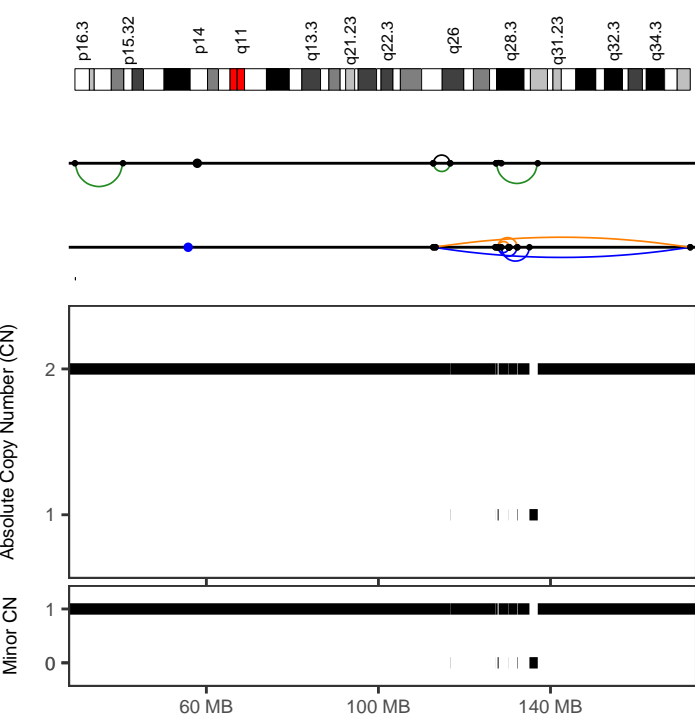

CPG0407	
Cancer type	Prost-AdenoCA
Position	4:127348851-137036859
Type	Canonical without polyploidization
Interleaved intrachr. SVs	9
Total SVs (intrachr. + transl.)	9
SV types	DEL: 3; DUP: 4; h2hINV: 1; t2tINV: 1; TRA: 0
SVs in sample	72
Oscillating CN (2 and 3 states)	9, 9
CN segments	9
FDR fragment joints	0.59
FDR chr. breakp. enrich.	0
Linked to chrs	
Purity, ploidy	0.73, 1.89

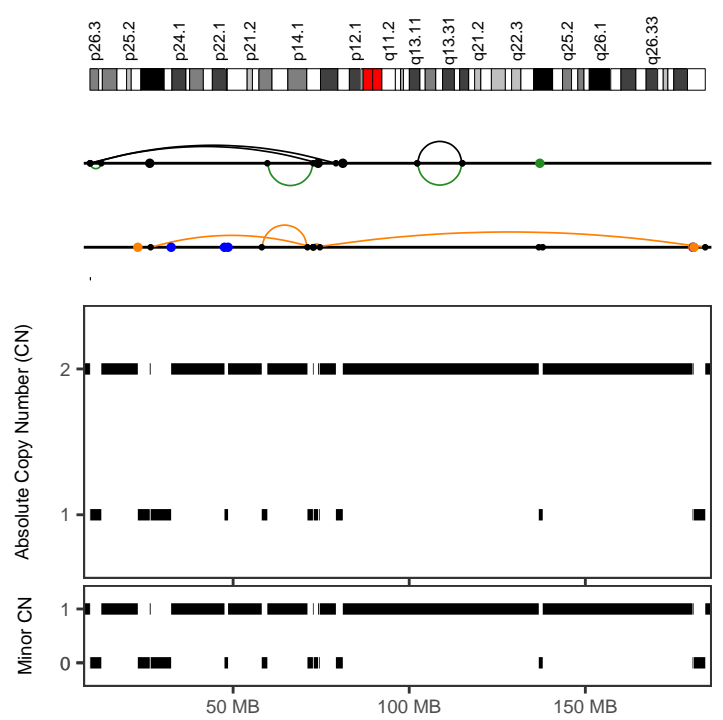

CPG0409	
Cancer type	Prost-AdenoCA
Position	3:9353418-184040107
Type	Canonical without polyploidization
Interleaved intrachr. SVs	8
Total SVs (intrachr. + transl.)	19
SV types	DEL: 4; DUP: 0; h2hINV: 2; t2tINV: 2; TRA: 11
SVs in sample	106
Oscillating CN (2 and 3 states)	28, 28
CN segments	28
FDR fragment joints	0.59
FDR chr. breakp. enrich.	0
Linked to chrs	8:75912919-113963126;
Purity, ploidy	0.38, 1.91

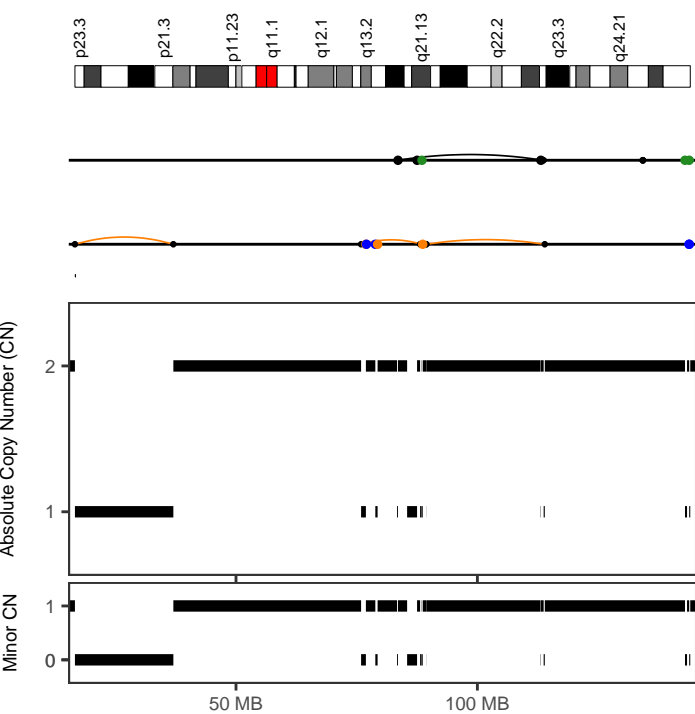

CPG0409	
Cancer type	Prost-AdenoCA
Position	8:75912919-113963127
Type	Canonical without polyploidization
Interleaved intrachr. SVs	4
Total SVs (intrachr. + transl.)	13
SV types	DEL: 3; DUP: 0; h2hINV: 1; t2tINV: 0; TRA: 9
SVs in sample	106
Oscillating CN (2 and 3 states)	18, 18
CN segments	18
FDR fragment joints	0.48
FDR chr. breakp. enrich.	0
Linked to chrs	3:9353418-184040106;
Purity, ploidy	0.38, 1.91

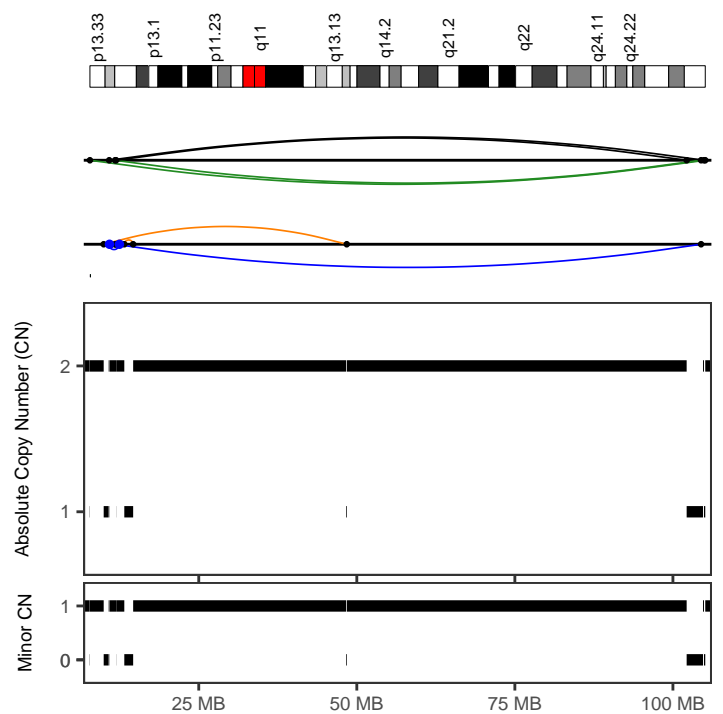

CPG0409	
Cancer type	Prost-AdenoCA
Position	12:9962423-104916091
Type	Canonical without polyploidization
Interleaved intrachr. SVs	7
Total SVs (intrachr. + transl.)	9
SV types	DEL: 2; DUP: 2; h2hINV: 2; t2tINV: 1; TRA: 2
SVs in sample	106
Oscillating CN (2 and 3 states)	13, 13
CN segments	13
FDR fragment joints	0.95
FDR chr. breakp. enrich.	0.01
Linked to chrs	
Purity, ploidy	0.38, 1.91

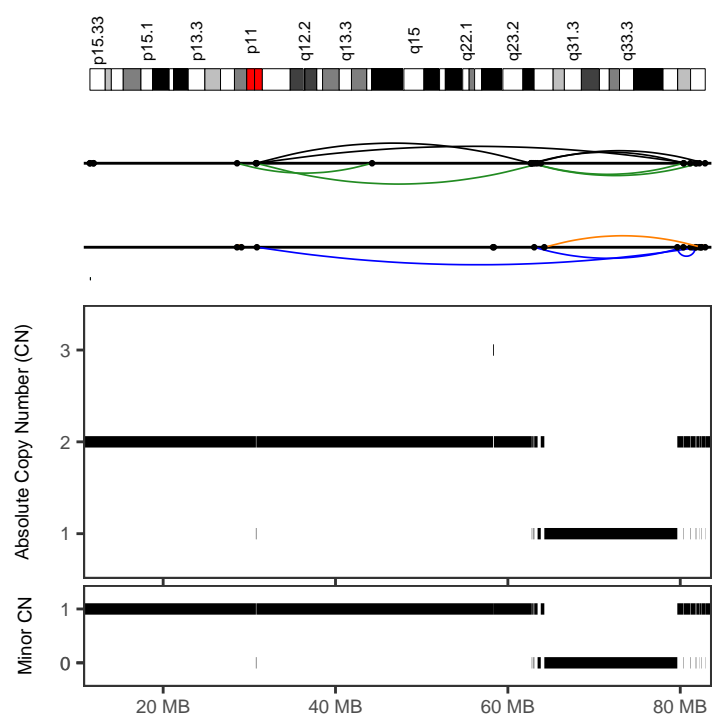
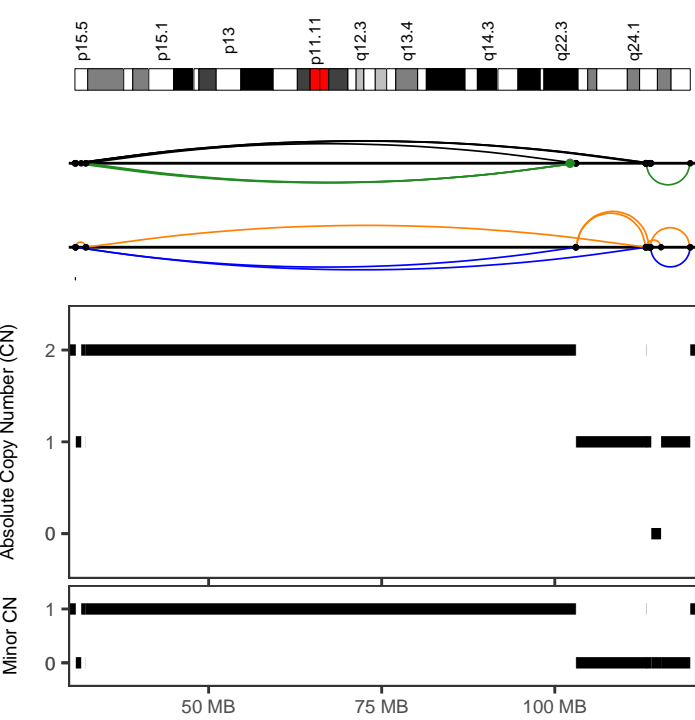

CPCG0412

Cancer type	Prost-AdenoCA
Position	11:30685891-119565687
Type	Canonical without polyploidization
Interleaved intrachr. SVs	23
Total SVs (intrachr. + transl.)	24
SV types	DEL: 7; DUP: 3; h2hiINV: 7; t2tiINV: 6; TRA: 1
SVs in sample	55
Oscillating CN (2 and 3 states)	16, 19
CN segments	19
FDR fragment joints	0.67
FDR chr. breakp. enrich.	0
Linked to chrs	
Purity, ploidy	0.55, 1.8

CPCG0413

Cancer type	Prost-AdenoCA
Position	5:28572732-82901949
Type	Canonical without polyploidization
Interleaved intrachr. SVs	16
Total SVs (intrachr. + transl.)	16
SV types	DEL: 3; DUP: 4; h2hiINV: 4; t2tiINV: 5; TRA: 0
SVs in sample	55
Oscillating CN (2 and 3 states)	23, 27
CN segments	27
FDR fragment joints	0.94
FDR chr. breakp. enrich.	0
Linked to chrs	
Purity, ploidy	0.47, 1.9

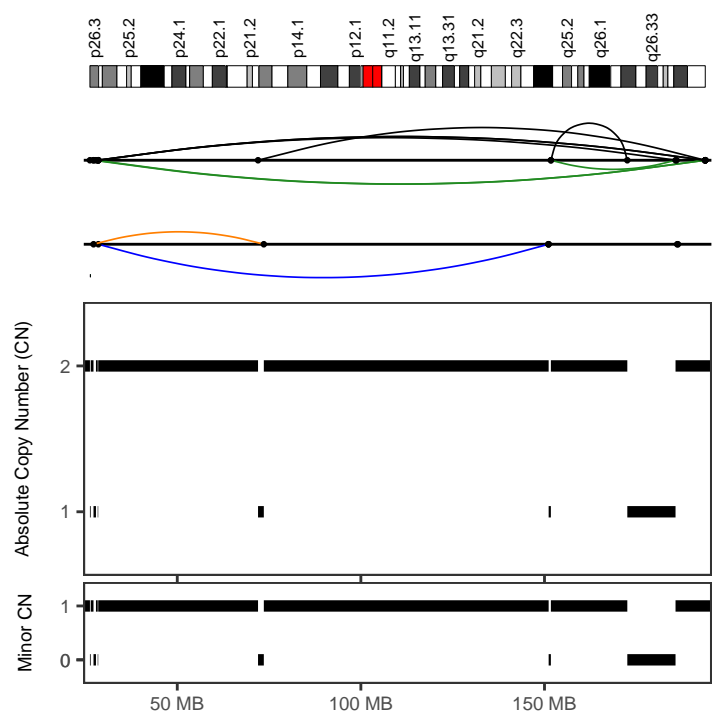
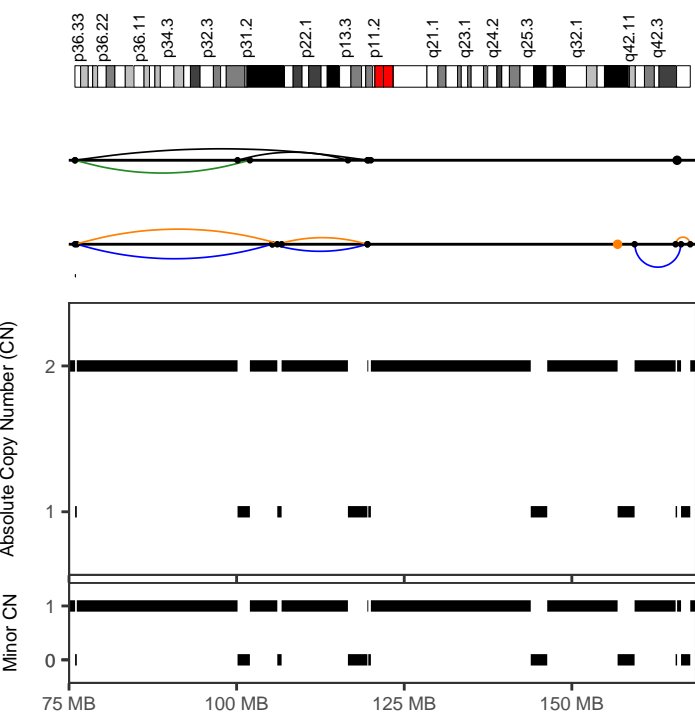

0065_CRUK_PC_0065

Cancer type	Prost-AdenoCA
Position	1:75879779-120025710
Type	Canonical without polyploidization
Interleaved intrachr. SVs	8
Total SVs (intrachr. + transl.)	8
SV types	DEL: 2; DUP: 2; h2hiINV: 2; t2tiINV: 2; TRA: 0
SVs in sample	36
Oscillating CN (2 and 3 states)	11, 11
CN segments	11
FDR fragment joints	1
FDR chr. breakp. enrich.	0
Linked to chrs	
Purity, ploidy	0.56, 1.88

0065_CRUK_PC_0065

Cancer type	Prost-AdenoCA
Position	3:27203160-193771532
Type	Canonical without polyploidization
Interleaved intrachr. SVs	7
Total SVs (intrachr. + transl.)	7
SV types	DEL: 1; DUP: 1; h2hiINV: 4; t2tiINV: 1; TRA: 0
SVs in sample	36
Oscillating CN (2 and 3 states)	10, 10
CN segments	10
FDR fragment joints	0.59
FDR chr. breakp. enrich.	0
Linked to chrs	
Purity, ploidy	0.56, 1.88

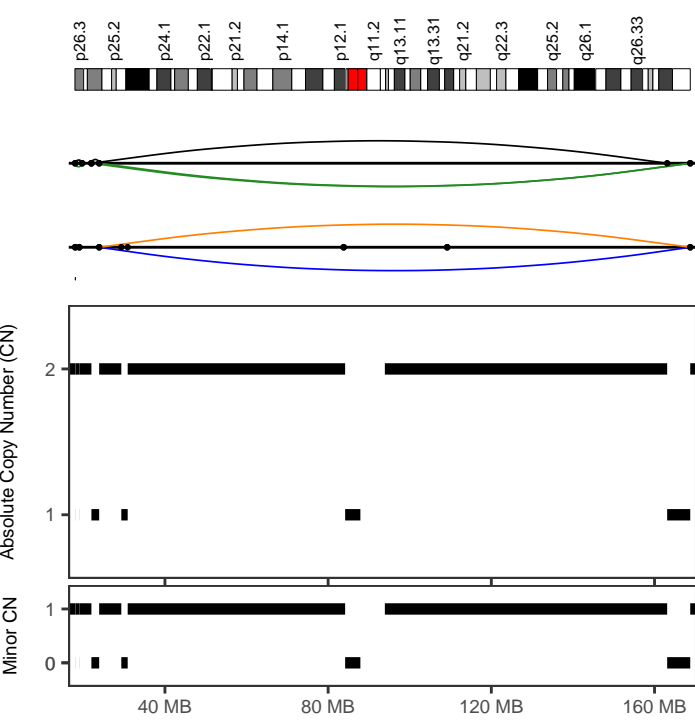

0067_CRUK_PC_0067	
Cancer type	Prost-AdenoCA
Position	3:21978772-168757004
Type	Canonical without polyploidization
Interleaved intrachr. SVs	6
Total SVs (intrachr. + transl.)	6
SV types	DEL: 1; DUP: 1; h2hiINV: 2; t2tiINV: 2; TRA: 0
SVs in sample	83
Oscillating CN (2 and 3 states)	9, 9
CN segments	9
FDR fragment joints	0.91
FDR chr. breakp. enrich.	0.04
Linked to chrs	
Purity, ploidy	0.8, 1.89

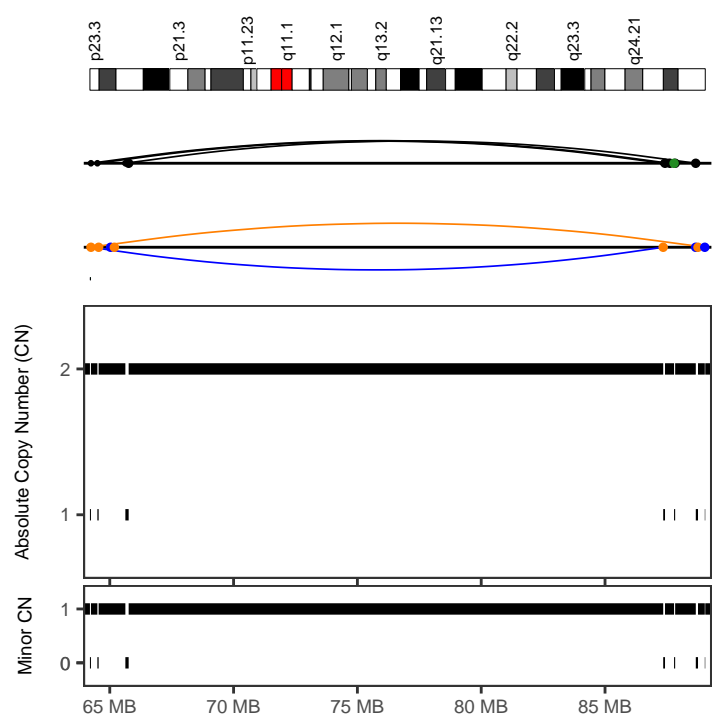

0067_CRUK_PC_0067	
Cancer type	Prost-AdenoCA
Position	8:64237001-88665512
Type	Canonical without polyploidization
Interleaved intrachr. SVs	4
Total SVs (intrachr. + transl.)	16
SV types	DEL: 0; DUP: 1; h2hiINV: 3; t2tiINV: 0; TRA: 12
SVs in sample	83
Oscillating CN (2 and 3 states)	11, 11
CN segments	11
FDR fragment joints	0.48
FDR chr. breakp. enrich.	0
Linked to chrs	13:67945892-69823504;
Purity, ploidy	0.8, 1.89

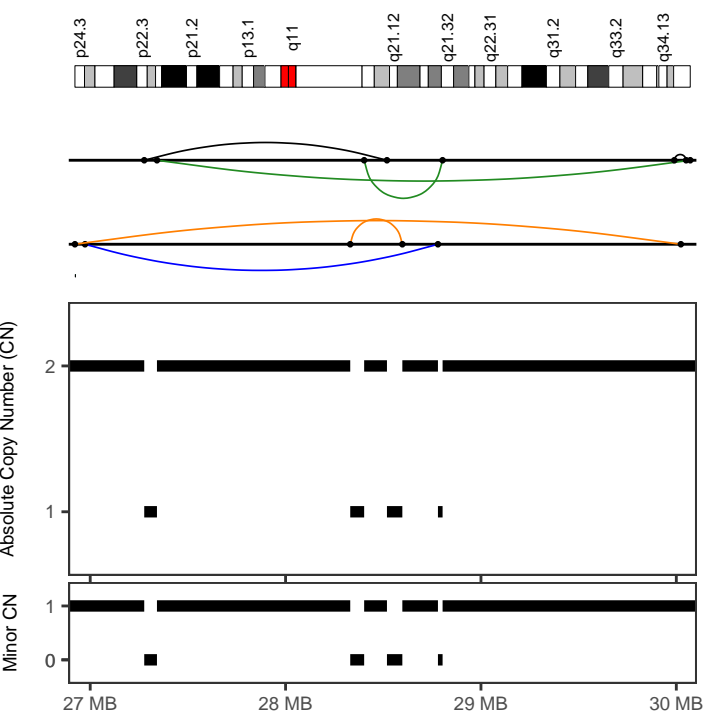

0067_CRUK_PC_0067	
Cancer type	Prost-AdenoCA
Position	9:26921758-30071295
Type	Canonical without polyploidization
Interleaved intrachr. SVs	7
Total SVs (intrachr. + transl.)	7
SV types	DEL: 2; DUP: 1; h2hiINV: 2; t2tiINV: 2; TRA: 0
SVs in sample	83
Oscillating CN (2 and 3 states)	9, 9
CN segments	9
FDR fragment joints	0.95
FDR chr. breakp. enrich.	0.15
Linked to chrs	
Purity, ploidy	0.8, 1.89

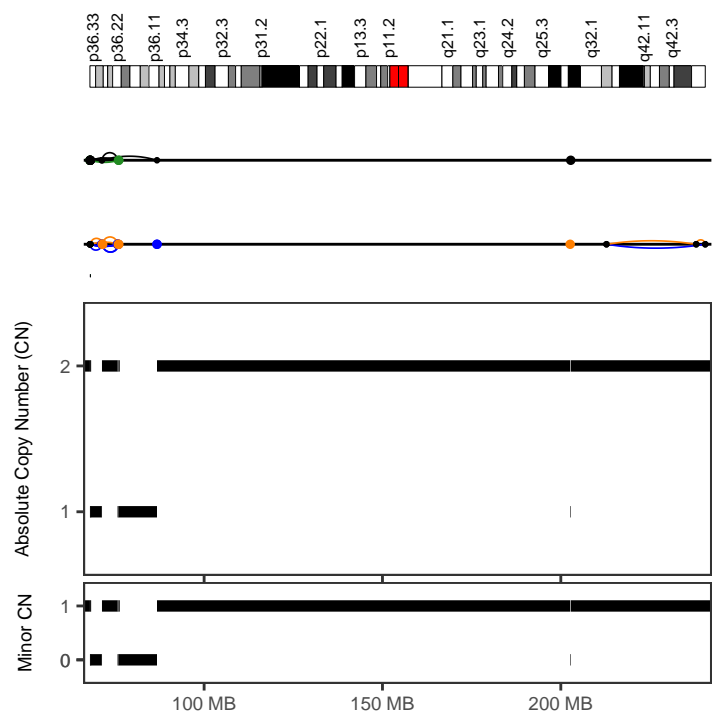

0072_CRUK_PC_0072	
Cancer type	Prost-AdenoCA
Position	1:67986816-86784290
Type	Canonical without polyploidization
Interleaved intrachr. SVs	19
Total SVs (intrachr. + transl.)	38
SV types	DEL: 5; DUP: 6; h2hiINV: 4; t2tiINV: 4; TRA: 19
SVs in sample	165
Oscillating CN (2 and 3 states)	20, 20
CN segments	20
FDR fragment joints	0.92
FDR chr. breakp. enrich.	0
Linked to chrs	
Purity, ploidy	0.59, 1.88

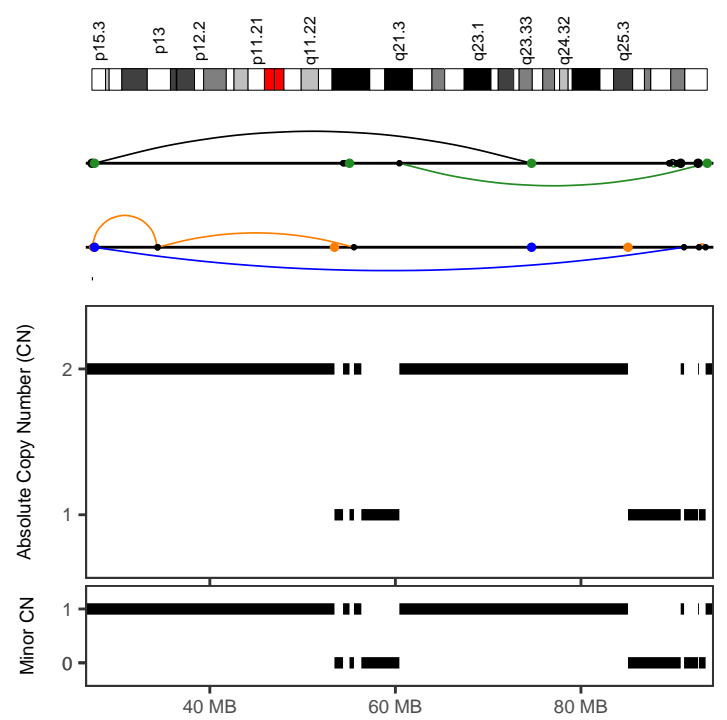
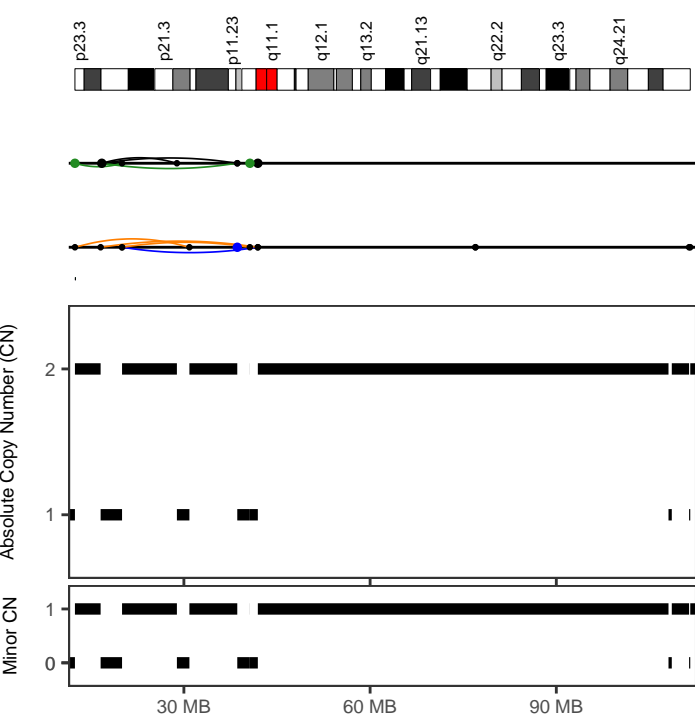

0072_CRUK_PC_0072

Cancer type Prost-AdenoCA
 Position 8:12443102-41913983
 Type Canonical without polyploidization
 Interleaved intrachr. SVs 8
 Total SVs (intrachr. + transl.) 12
 SV types DEL: 3; DUP: 1; h2hINV: 2;
 t2tINV: 2; TRA: 4
 SVs in sample 165
 Oscillating CN (2 and 3 states) 10, 10
 CN segments 10
 FDR fragment joints 0.84
 FDR chr. breakp. enrich. 0.11
 Linked to chrs 13:34142528-82507263;
 Purity, ploidy 0.59, 1.88

0072_CRUK_PC_0072

Cancer type Prost-AdenoCA
 Position 10:27291487-93614346
 Type Canonical without polyploidization
 Interleaved intrachr. SVs 5
 Total SVs (intrachr. + transl.) 17
 SV types DEL: 2; DUP: 1; h2hINV: 1;
 t2tINV: 1; TRA: 12
 SVs in sample 165
 Oscillating CN (2 and 3 states) 13, 13
 CN segments 13
 FDR fragment joints 0.92
 FDR chr. breakp. enrich. 0
 Linked to chrs
 Purity, ploidy 0.59, 1.88

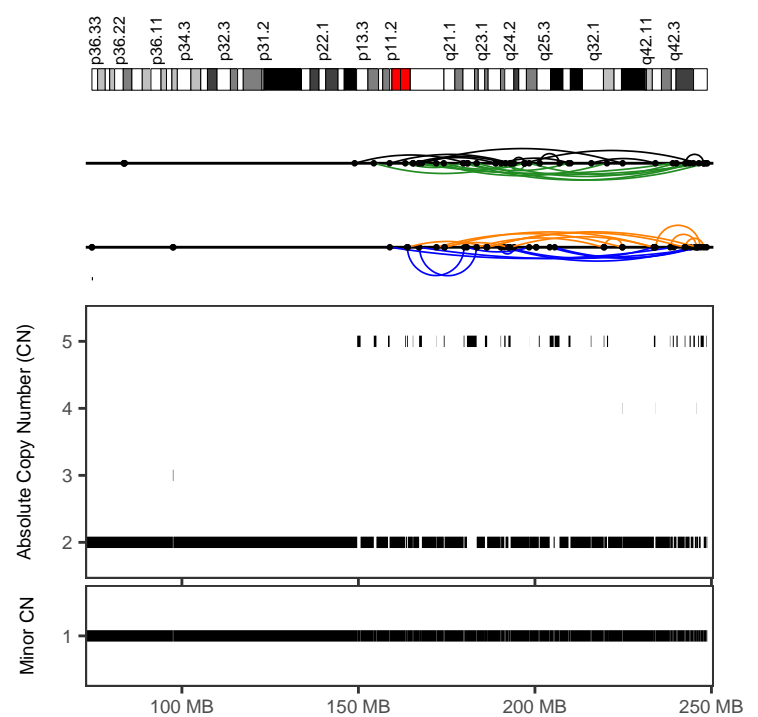
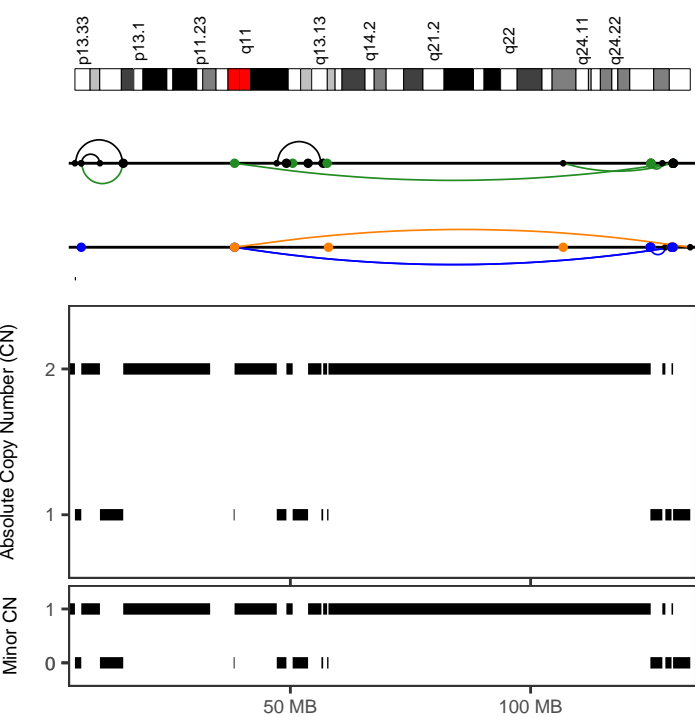

0072_CRUK_PC_0072

Cancer type Prost-AdenoCA
 Position 12:38382189-133229840
 Type Canonical without polyploidization
 Interleaved intrachr. SVs 4
 Total SVs (intrachr. + transl.) 33
 SV types DEL: 1; DUP: 2; h2hINV: 0;
 t2tINV: 1; TRA: 29
 SVs in sample 165
 Oscillating CN (2 and 3 states) 17, 17
 CN segments 17
 FDR fragment joints 0.64
 FDR chr. breakp. enrich. 0
 Linked to chrs 1:67986816-86784289;4:3129136-148497920
 Purity, ploidy 0.59, 1.88

0077_CRUK_PC_0077

Cancer type Prost-AdenoCA
 Position 1:148930966-248810132
 Type With other complex events
 Interleaved intrachr. SVs 45
 Total SVs (intrachr. + transl.) 45
 SV types DEL: 12; DUP: 10; h2hINV: 11;
 t2tINV: 12; TRA: 0
 SVs in sample 198
 Oscillating CN (2 and 3 states) 53, 56
 CN segments 78
 FDR fragment joints 0.98
 FDR chr. breakp. enrich. 0
 Linked to chrs
 Purity, ploidy 0.68, 1.89

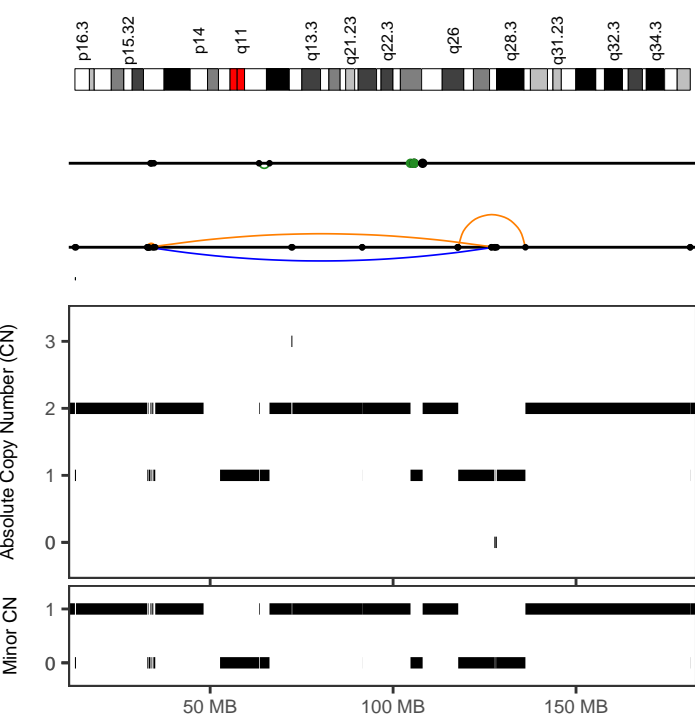

0077_CRUK_PC_0077
 Cancer type Prost-AdenoCA
 Position 4:32778170-136168076
 Type With other complex events
 Interleaved intrachr. SVs 9
 Total SVs (intrachr. + transl.) 13
 SV types DEL: 4; DUP: 3; h2hINV: 1; t2tINV: 1; TRA: 4
 SVs in sample 198
 Oscillating CN (2 and 3 states) 16, 28
 CN segments 28
 FDR fragment joints 0.59
 FDR chr. breakp. enrich. 0.12
 Linked to chrs 5:46053227-172902120;
 Purity, ploidy 0.68, 1.89

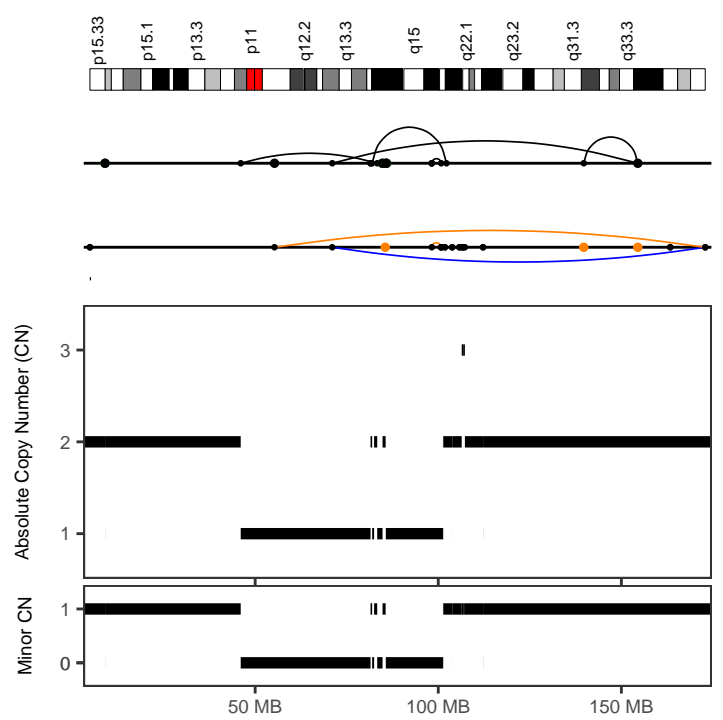

0077_CRUK_PC_0077
 Cancer type Prost-AdenoCA
 Position 5:46053227-172902121
 Type Canonical without polyploidization
 Interleaved intrachr. SVs 5
 Total SVs (intrachr. + transl.) 15
 SV types DEL: 1; DUP: 1; h2hINV: 3; t2tINV: 0; TRA: 10
 SVs in sample 198
 Oscillating CN (2 and 3 states) 16, 22
 CN segments 22
 FDR fragment joints 0.59
 FDR chr. breakp. enrich. 0
 Linked to chrs 2:34203351-199138380;4:32778170-136168075
 Purity, ploidy 0.68, 1.89

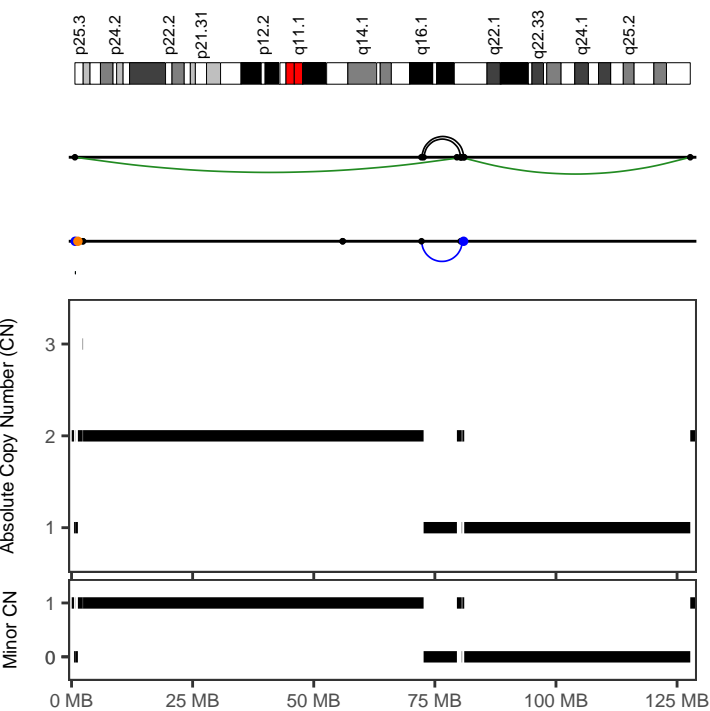

0077_CRUK_PC_0077
 Cancer type Prost-AdenoCA
 Position 6:697961-127720347
 Type Canonical without polyploidization
 Interleaved intrachr. SVs 7
 Total SVs (intrachr. + transl.) 10
 SV types DEL: 1; DUP: 1; h2hINV: 2; t2tINV: 3; TRA: 3
 SVs in sample 198
 Oscillating CN (2 and 3 states) 9, 13
 CN segments 13
 FDR fragment joints 0.74
 FDR chr. breakp. enrich. 0.86
 Linked to chrs 12:10457601-23828589;
 Purity, ploidy 0.68, 1.89

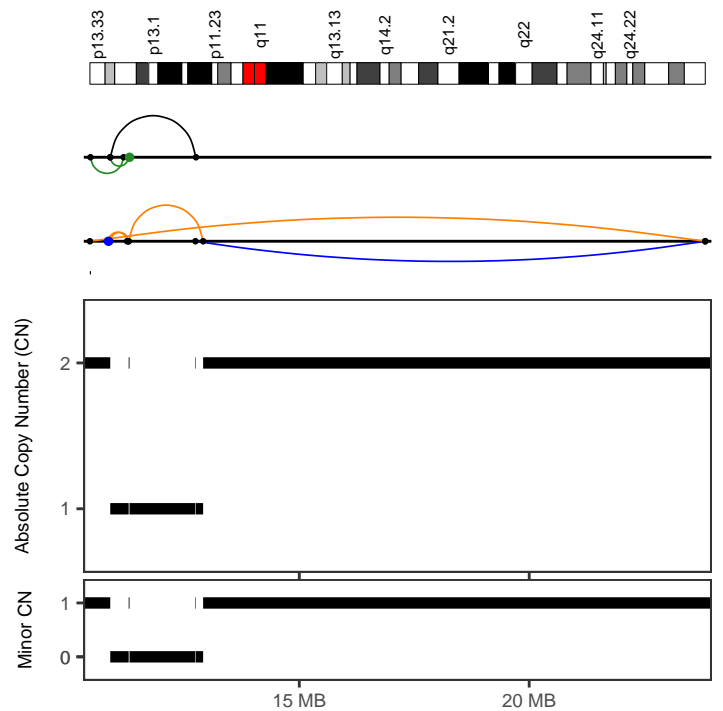

0077_CRUK_PC_0077
 Cancer type Prost-AdenoCA
 Position 12:10457601-23828590
 Type Canonical without polyploidization
 Interleaved intrachr. SVs 7
 Total SVs (intrachr. + transl.) 9
 SV types DEL: 3; DUP: 1; h2hINV: 1; t2tINV: 2; TRA: 2
 SVs in sample 198
 Oscillating CN (2 and 3 states) 7, 7
 CN segments 7
 FDR fragment joints 0.74
 FDR chr. breakp. enrich. 0.57
 Linked to chrs 6:697961-127720346;
 Purity, ploidy 0.68, 1.89

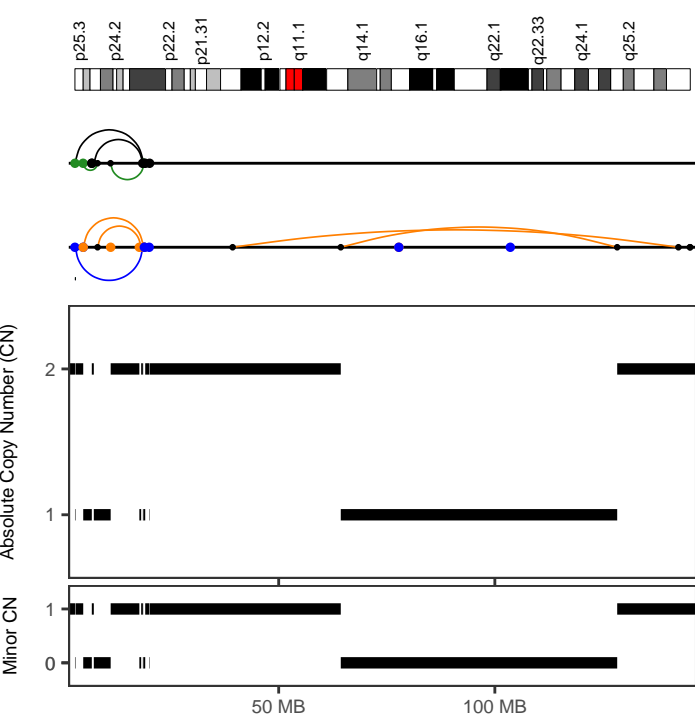

0082_CRUK_PC_0082

Cancer type	Prost-AdenoCA
Position	6:2865588-18891521
Type	Canonical without polyploidization
Interleaved intrachr. SVs	7
Total SVs (intrachr. + transl.)	21
SV types	DEL: 2; DUP: 1; h2hiINV: 2; t2tiINV: 2; TRA: 14
SVs in sample	128
Oscillating CN (2 and 3 states)	14, 14
CN segments	14
FDR fragment joints	0.95
FDR chr. breakp. enrich.	0
Linked to chrs	10:59502181-102770425;
Purity, ploidy	0.57, 1.88

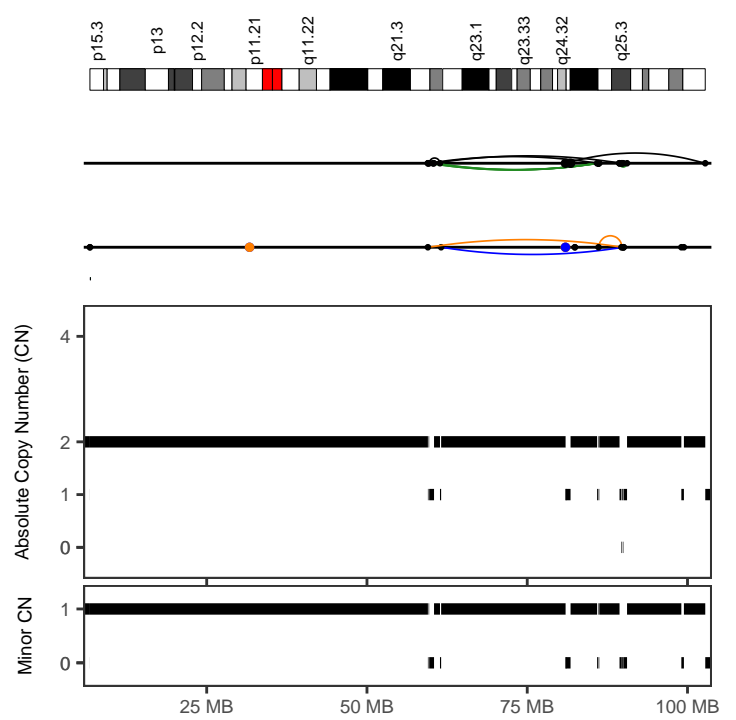

0082_CRUK_PC_0082

Cancer type	Prost-AdenoCA
Position	10:59502181-102770426
Type	Canonical without polyploidization
Interleaved intrachr. SVs	17
Total SVs (intrachr. + transl.)	22
SV types	DEL: 3; DUP: 1; h2hiINV: 7; t2tiINV: 6; TRA: 5
SVs in sample	128
Oscillating CN (2 and 3 states)	16, 24
CN segments	24
FDR fragment joints	0.59
FDR chr. breakp. enrich.	0
Linked to chrs	
Purity, ploidy	0.57, 1.88

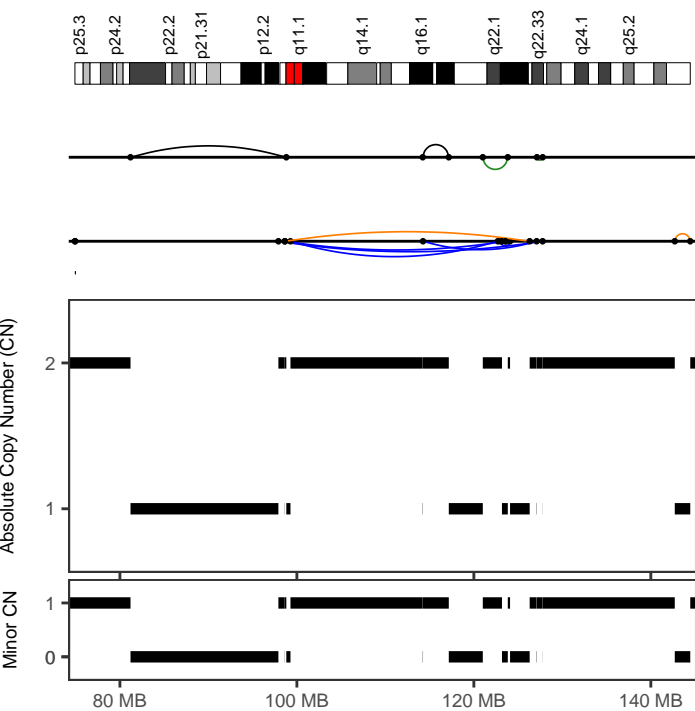

0089_CRUK_PC_0089

Cancer type	Prost-AdenoCA
Position	6:81197888-127781306
Type	Canonical without polyploidization
Interleaved intrachr. SVs	10
Total SVs (intrachr. + transl.)	10
SV types	DEL: 1; DUP: 5; h2hiINV: 2; t2tiINV: 2; TRA: 0
SVs in sample	52
Oscillating CN (2 and 3 states)	18, 18
CN segments	18
FDR fragment joints	0.59
FDR chr. breakp. enrich.	0
Linked to chrs	
Purity, ploidy	0.74, 1.92

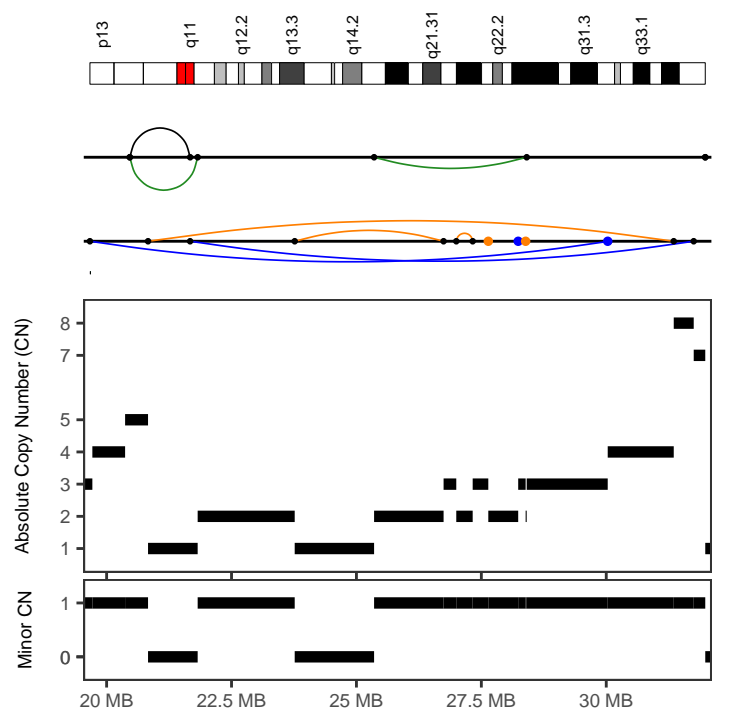

0089_CRUK_PC_0089

Cancer type	Prost-AdenoCA
Position	13:19665581-31750172
Type	With other complex events
Interleaved intrachr. SVs	5
Total SVs (intrachr. + transl.)	9
SV types	DEL: 1; DUP: 2; h2hiINV: 1; t2tiINV: 1; TRA: 4
SVs in sample	52
Oscillating CN (2 and 3 states)	8, 12
CN segments	17
FDR fragment joints	0.92
FDR chr. breakp. enrich.	0
Linked to chrs	
Purity, ploidy	0.74, 1.92

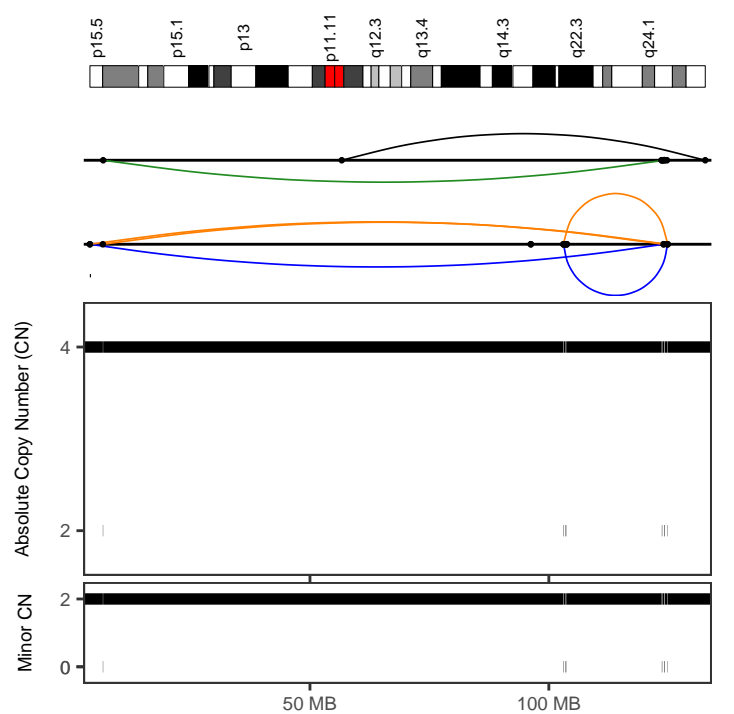
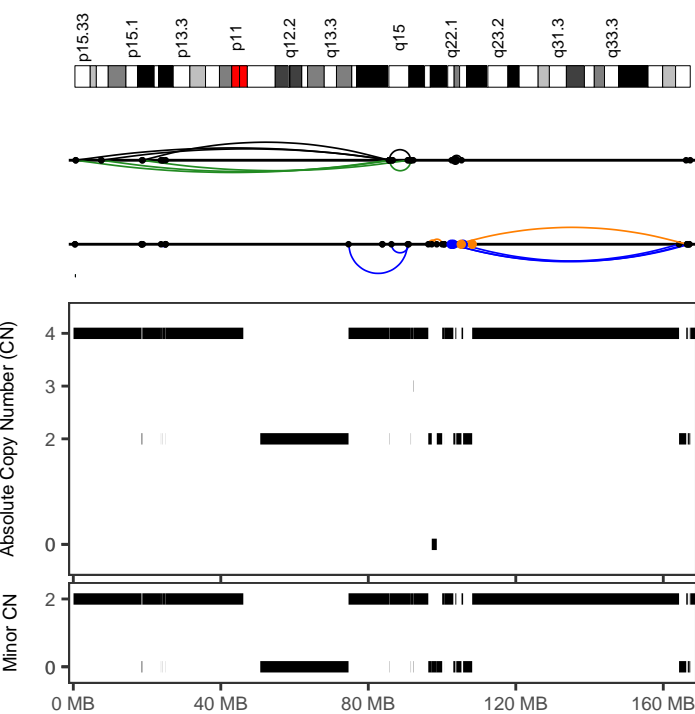
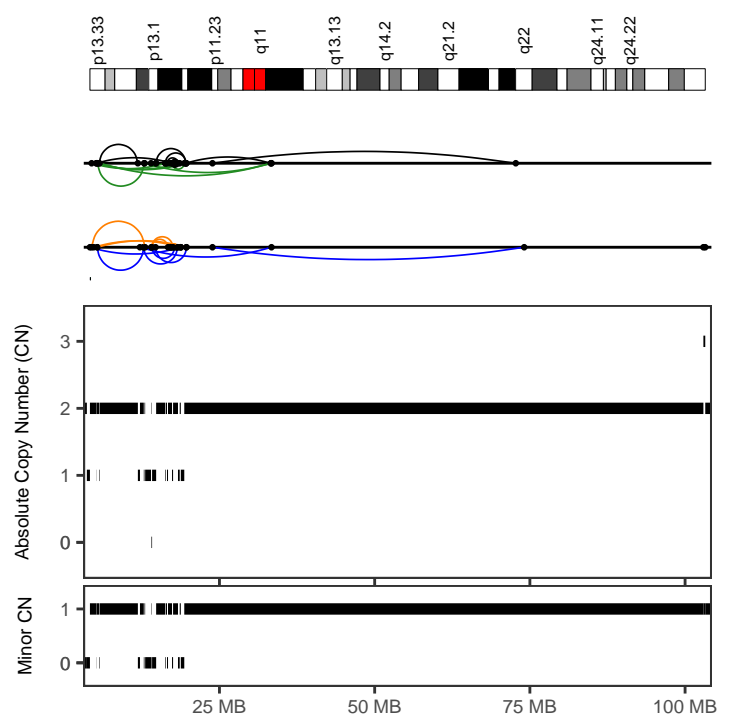
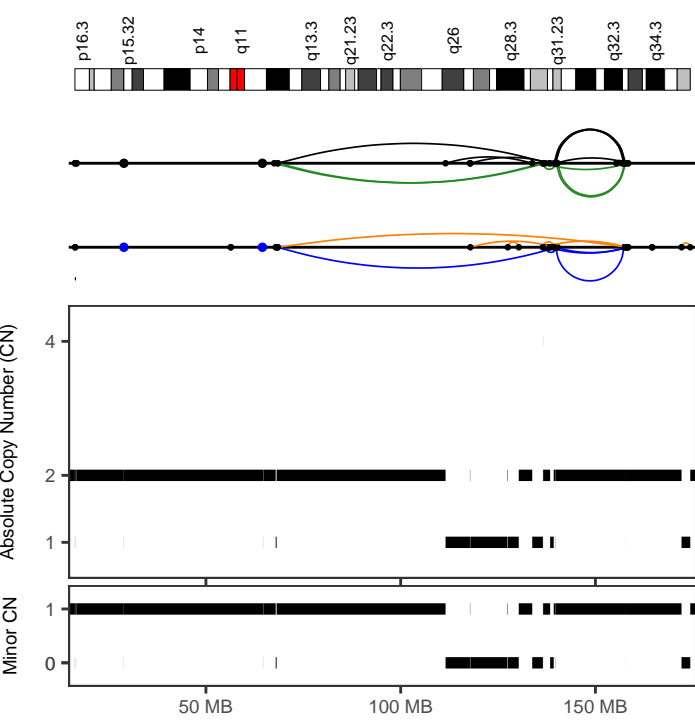

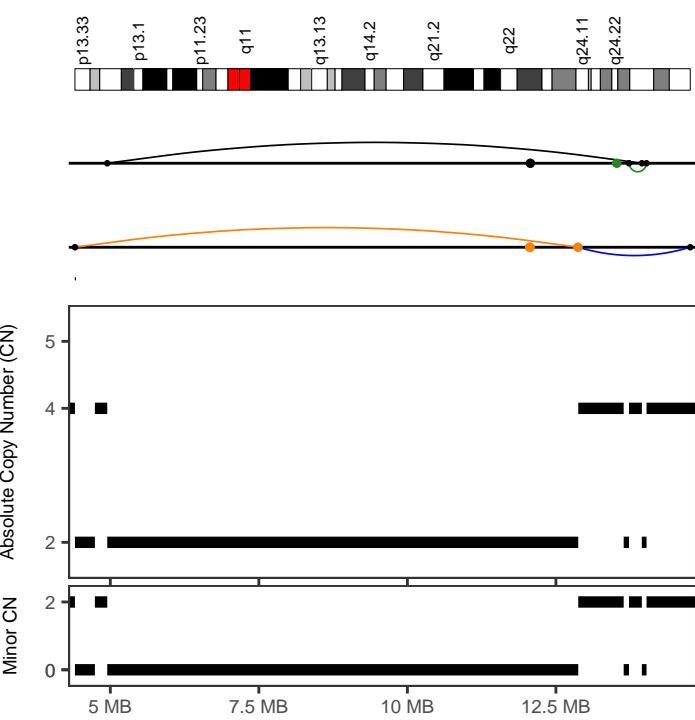

0091_CRUK_PC_0091	
Cancer type	Prost-AdenoCA
Position	12:4404224-14760891
Type	Before polyploidization
Interleaved intrachr. SVs	4
Total SVs (intrachr. + transl.)	9
SV types	DEL: 1; DUP: 1; h2hiINV: 1; t2tiINV: 1; TRA: 5
SVs in sample	308
Oscillating CN (2 and 3 states)	8, 8
CN segments	8
FDR fragment joints	1
FDR chr. breakp. enrich.	0.67
Linked to chrs	13:61651222-91504851;
Purity, ploidy	0.86, 3.7

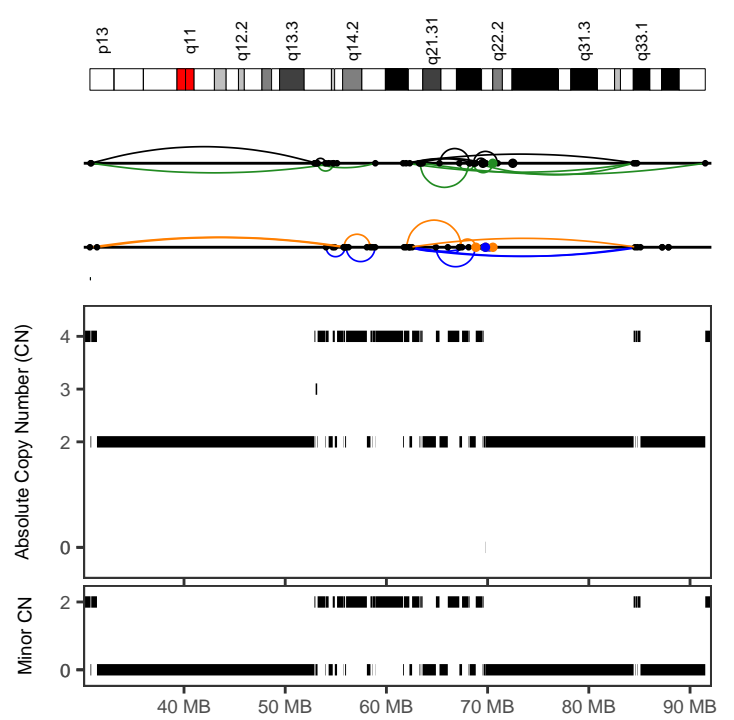

0091_CRUK_PC_0091	
Cancer type	Prost-AdenoCA
Position	13:61651222-91504852
Type	Before polyploidization
Interleaved intrachr. SVs	23
Total SVs (intrachr. + transl.)	30
SV types	DEL: 4; DUP: 6; h2hiINV: 7; t2tiINV: 6; TRA: 7
SVs in sample	308
Oscillating CN (2 and 3 states)	25, 34
CN segments	34
FDR fragment joints	0.88
FDR chr. breakp. enrich.	0
Linked to chrs	12:4404224-14760890;
Purity, ploidy	0.86, 3.7

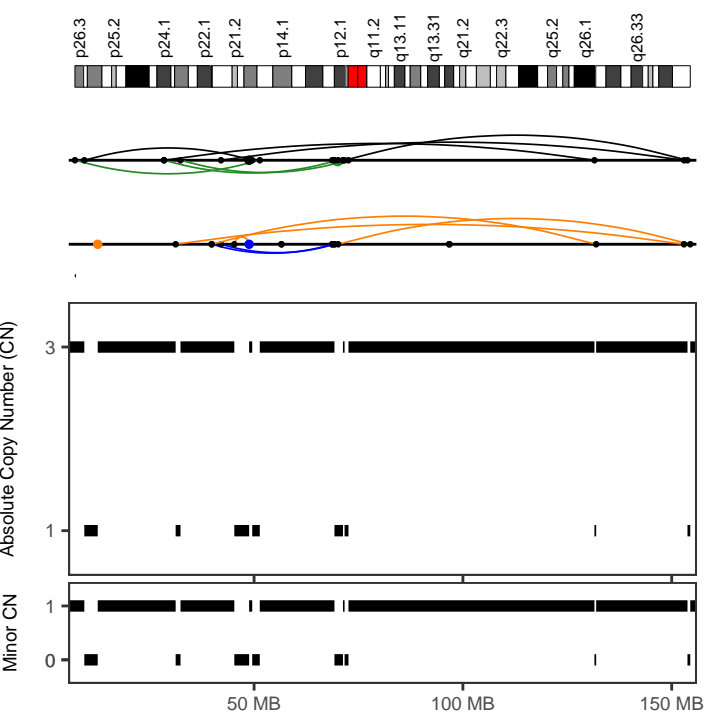

A12-0020_CRUK_PC_0020	
Cancer type	Prost-AdenoCA
Position	3:7099331-154439230
Type	Canonical without polyploidization
Interleaved intrachr. SVs	15
Total SVs (intrachr. + transl.)	18
SV types	DEL: 3; DUP: 3; h2hiINV: 4; t2tiINV: 5; TRA: 3
SVs in sample	189
Oscillating CN (2 and 3 states)	17, 17
CN segments	17
FDR fragment joints	0.9
FDR chr. breakp. enrich.	0.08
Linked to chrs	
Purity, ploidy	NA, NA

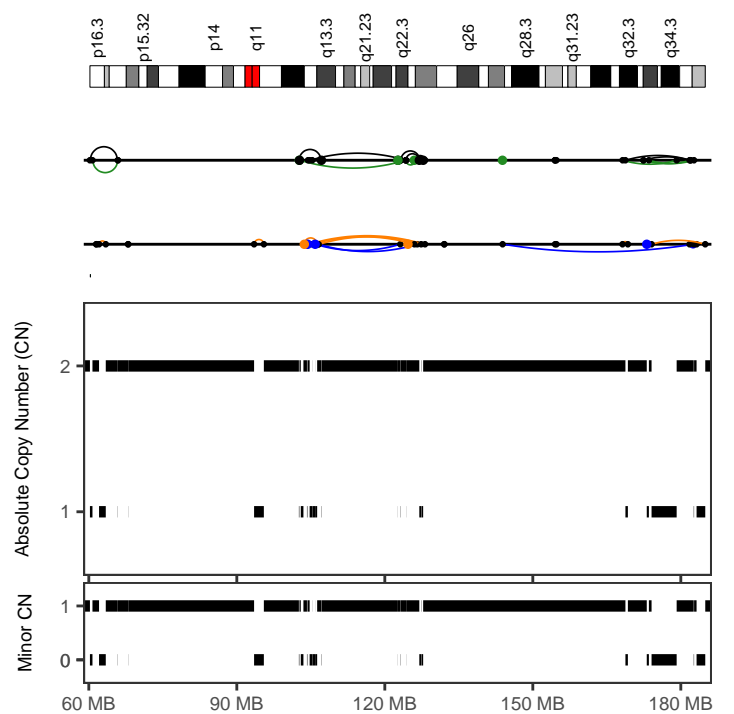

A21-0096_CRUK_PC_0096	
Cancer type	Prost-AdenoCA
Position	4:102585699-128146094
Type	Canonical without polyploidization
Interleaved intrachr. SVs	16
Total SVs (intrachr. + transl.)	28
SV types	DEL: 5; DUP: 2; h2hiINV: 5; t2tiINV: 4; TRA: 12
SVs in sample	496
Oscillating CN (2 and 3 states)	28, 28
CN segments	28
FDR fragment joints	0.76
FDR chr. breakp. enrich.	0.03
Linked to chrs	
Purity, ploidy	NA, NA

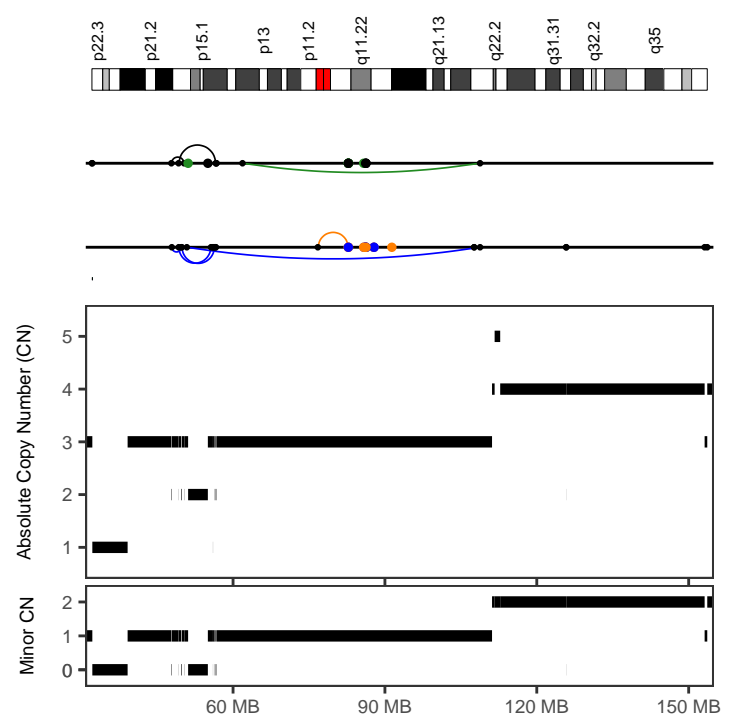
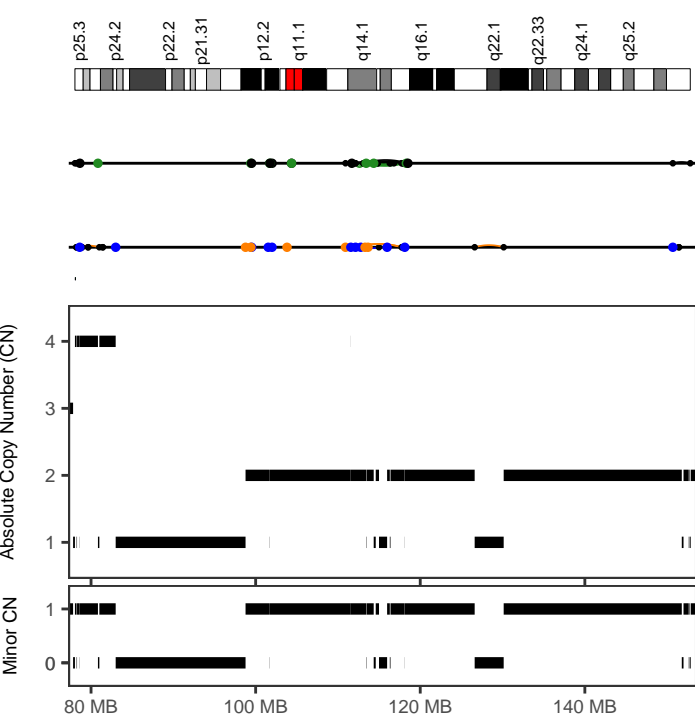

A21-0096_CRUK_PC_0096	
Cancer type	Prost-AdenoCA
Position	6:110920236-118495780
Type	Canonical without polyploidization
Interleaved intrachr. SVs	13
Total SVs (intrachr. + transl.)	24
SV types	DEL: 2; DUP: 1; h2hINV: 5; t2tINV: 5; TRA: 11
SVs in sample	496
Oscillating CN (2 and 3 states)	11, 13
CN segments	13
FDR fragment joints	0.59
FDR chr. breakp. enrich.	0
Linked to chrs	8:38045408-103847168;
Purity, ploidy	NA, NA

A21-0096_CRUK_PC_0096	
Cancer type	Prost-AdenoCA
Position	7:47819326-108795651
Type	Canonical without polyploidization
Interleaved intrachr. SVs	8
Total SVs (intrachr. + transl.)	35
SV types	DEL: 0; DUP: 4; h2hINV: 3; t2tINV: 1; TRA: 27
SVs in sample	496
Oscillating CN (2 and 3 states)	10, 16
CN segments	16
FDR fragment joints	0.59
FDR chr. breakp. enrich.	0.02
Linked to chrs	10:9280803-129008364;
Purity, ploidy	NA, NA

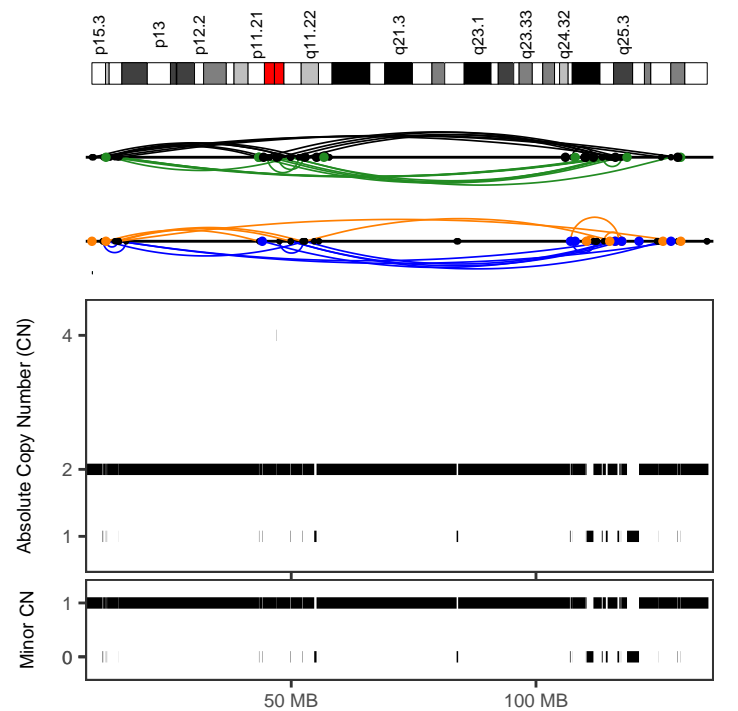
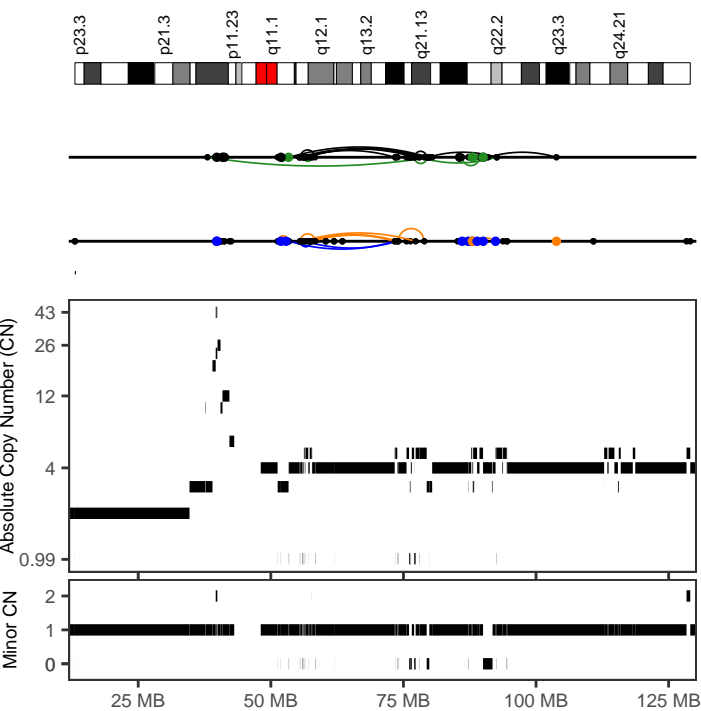

A21-0096_CRUK_PC_0096	
Cancer type	Prost-AdenoCA
Position	8:38045408-103847169
Type	With other complex events
Interleaved intrachr. SVs	27
Total SVs (intrachr. + transl.)	49
SV types	DEL: 6; DUP: 3; h2hINV: 9; t2tINV: 9; TRA: 22
SVs in sample	496
Oscillating CN (2 and 3 states)	14, 19
CN segments	87
FDR fragment joints	0.59
FDR chr. breakp. enrich.	0
Linked to chrs	6:110920236-118495779;
Purity, ploidy	NA, NA

A21-0096_CRUK_PC_0096	
Cancer type	Prost-AdenoCA
Position	10:9280803-129008365
Type	Canonical without polyploidization
Interleaved intrachr. SVs	44
Total SVs (intrachr. + transl.)	74
SV types	DEL: 8; DUP: 10; h2hINV: 13; t2tINV: 13; TRA: 30
SVs in sample	496
Oscillating CN (2 and 3 states)	39, 55
CN segments	55
FDR fragment joints	0.73
FDR chr. breakp. enrich.	0
Linked to chrs	6:110920236-118495779;7:47819326-108795650
Purity, ploidy	NA, NA

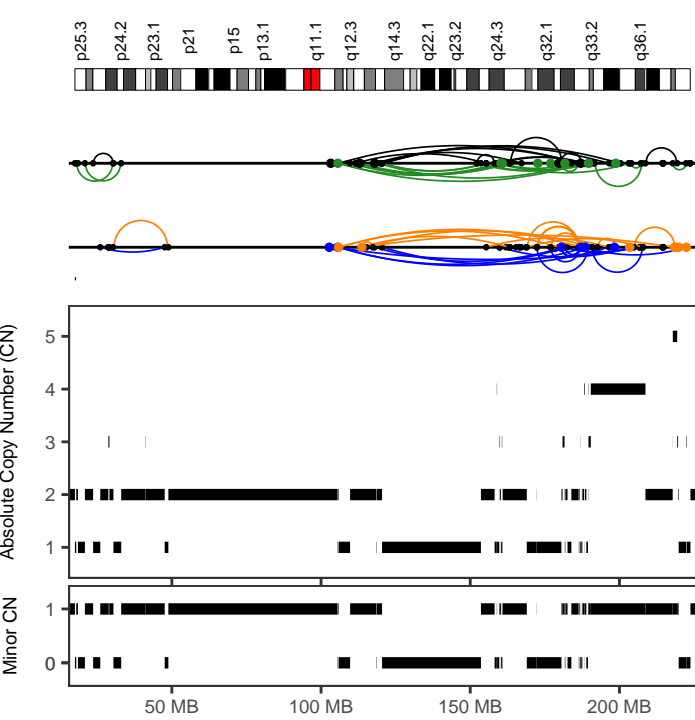

A24-0021_CRUK_PC_0021

Cancer type Prost-AdenoCA
Position 2:104733057-222529357
Type With other complex events
Interleaved intrachr. SVs 67
Total SVs (intrachr. + transl.) 92
SV types DEL: 16; DUP: 20; h2hINV: 12; t2iINV: 19; TRA: 25
SVs in sample 313
Oscillating CN (2 and 3 states) 10, 15
CN segments 57
FDR fragment joints 0.64
FDR chr. breakp. enrich. 0
Linked to chrs 1:39903182-157347896;16:1786815-72144385
Purity, ploidy NA, NA

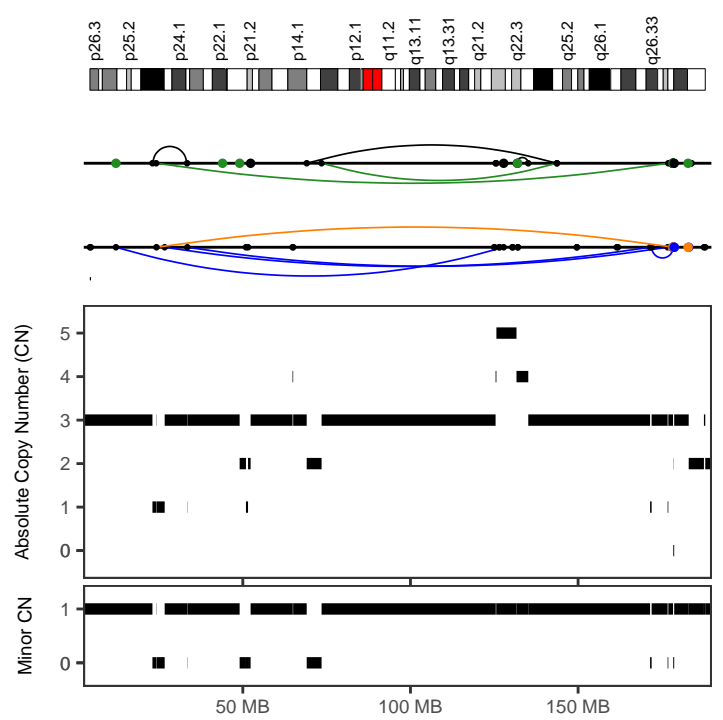

A24-0021_CRUK_PC_0021

Cancer type Prost-AdenoCA
Position 3:12152327-178682467
Type With other complex events
Interleaved intrachr. SVs 11
Total SVs (intrachr. + transl.) 31
SV types DEL: 1; DUP: 4; h2hINV: 3; t2iINV: 3; TRA: 20
SVs in sample 313
Oscillating CN (2 and 3 states) 7, 13
CN segments 26
FDR fragment joints 0.71
FDR chr. breakp. enrich. 0
Linked to chrs 11:14837827-64851797;6:78541847-151587658
Purity, ploidy NA, NA

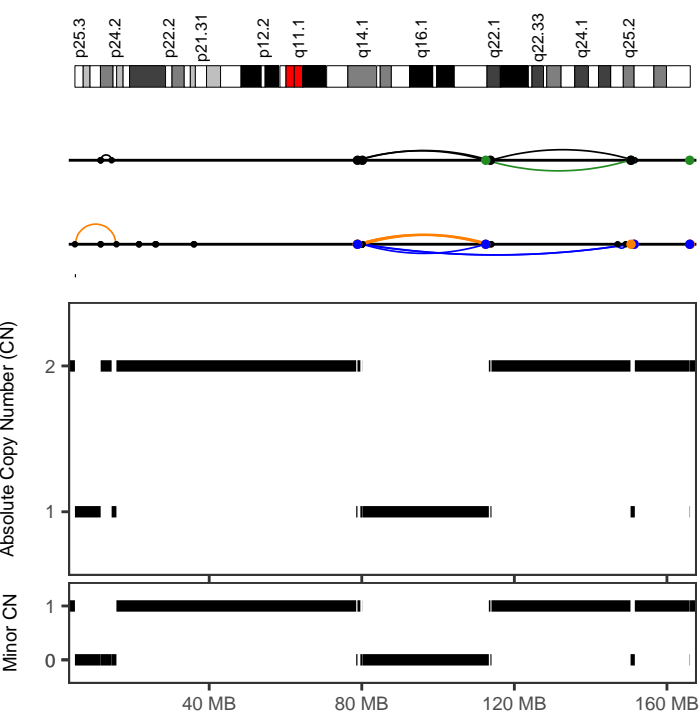

A24-0021_CRUK_PC_0021

Cancer type Prost-AdenoCA
Position 6:78541847-151587659
Type Canonical without polyploidization
Interleaved intrachr. SVs 15
Total SVs (intrachr. + transl.) 29
SV types DEL: 5; DUP: 6; h2hINV: 3; t2iINV: 1; TRA: 14
SVs in sample 313
Oscillating CN (2 and 3 states) 13, 13
CN segments 13
FDR fragment joints 0.59
FDR chr. breakp. enrich. 0
Linked to chrs 3:12152327-178682466;
Purity, ploidy NA, NA

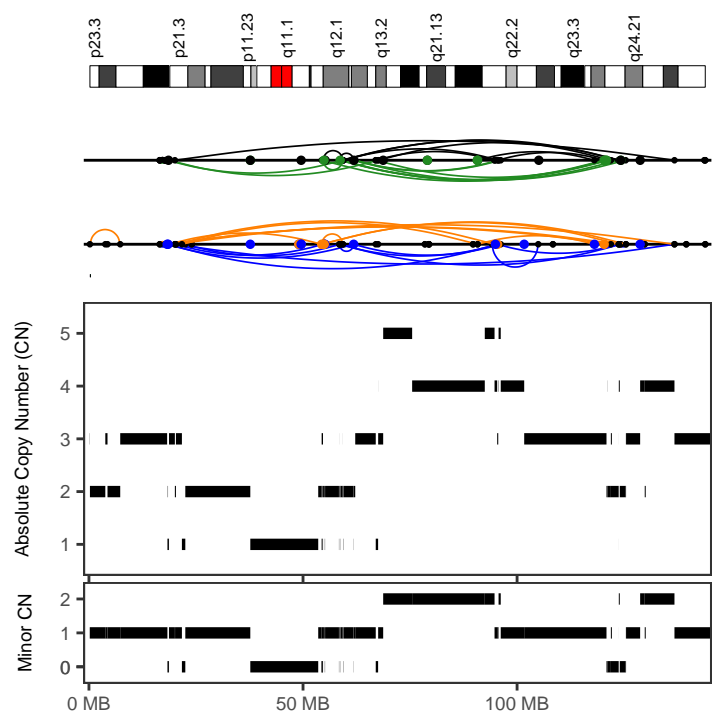

A34-0022_CRUK_PC_0022

Cancer type Prost-AdenoCA
Position 8:18259748-136762151
Type With other complex events
Interleaved intrachr. SVs 51
Total SVs (intrachr. + transl.) 93
SV types DEL: 13; DUP: 12; h2hINV: 13; t2iINV: 13; TRA: 42
SVs in sample 461
Oscillating CN (2 and 3 states) 11, 16
CN segments 67
FDR fragment joints 1
FDR chr. breakp. enrich. 0
Linked to chrs 13:75922651-79259285;2:31507439-200933012
Purity, ploidy NA, NA

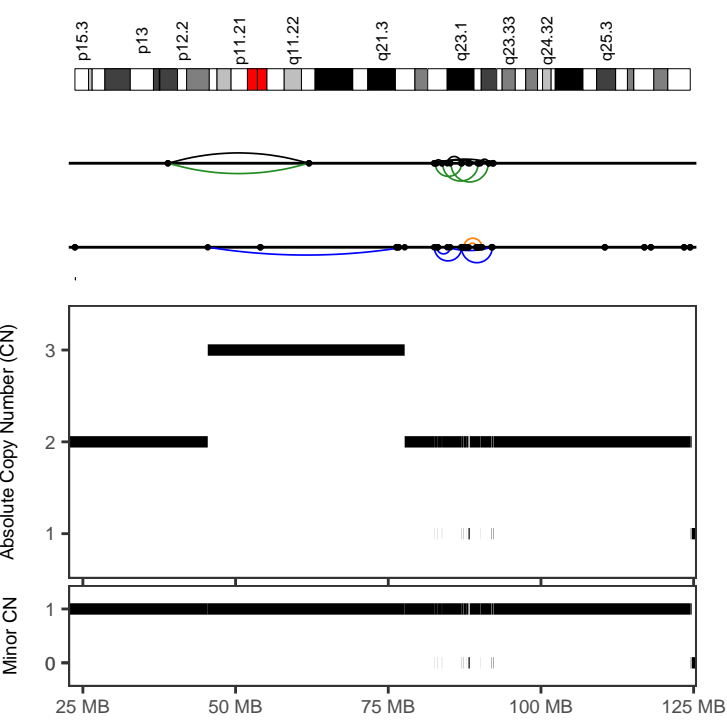

A34-0022_CRUK_PC_0022

Cancer type	Prost-AdenoCA
Position	10:82501407-92221074
Type	Canonical without polyploidization
Interleaved intrachr. SVs	19
Total SVs (intrachr. + transl.)	19
SV types	DEL: 4; DUP: 5; h2hiINV: 5; t2tiINV: 5; TRA: 0
SVs in sample	461
Oscillating CN (2 and 3 states)	23, 23
CN segments	23
FDR fragment joints	0.99
FDR chr. breakp. enrich.	0.01
Linked to chrs	
Purity, ploidy	NA, NA

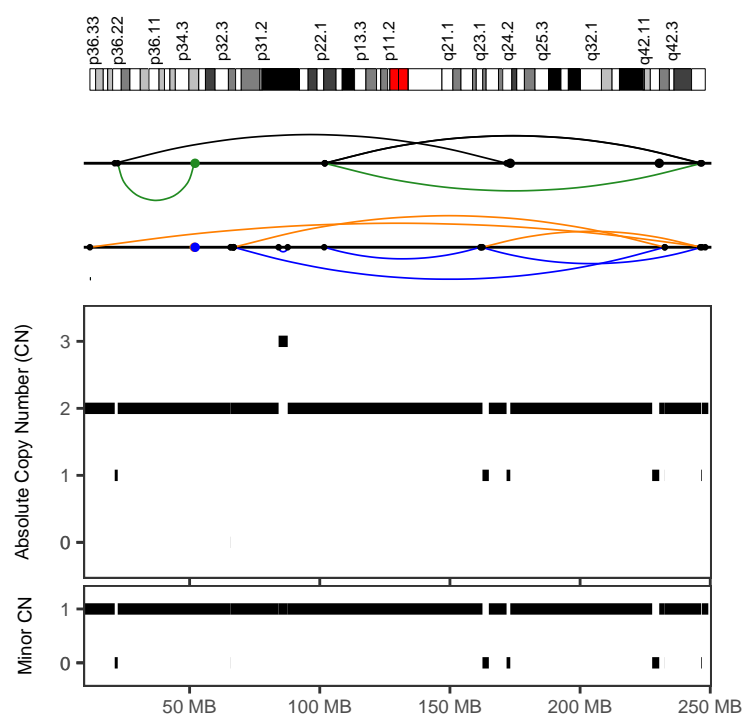

3acd8328-76f7-4f43-9660-394b95748c3d

Cancer type	Prost-AdenoCA
Position	1:21235981-246814200
Type	Canonical without polyploidization
Interleaved intrachr. SVs	9
Total SVs (intrachr. + transl.)	14
SV types	DEL: 2; DUP: 3; h2hiINV: 3; t2tiINV: 1; TRA: 5
SVs in sample	88
Oscillating CN (2 and 3 states)	11, 11
CN segments	16
FDR fragment joints	0.83
FDR chr. breakp. enrich.	0
Linked to chrs	5:54730905-58095208;
Purity, ploidy	0.29, 1.87

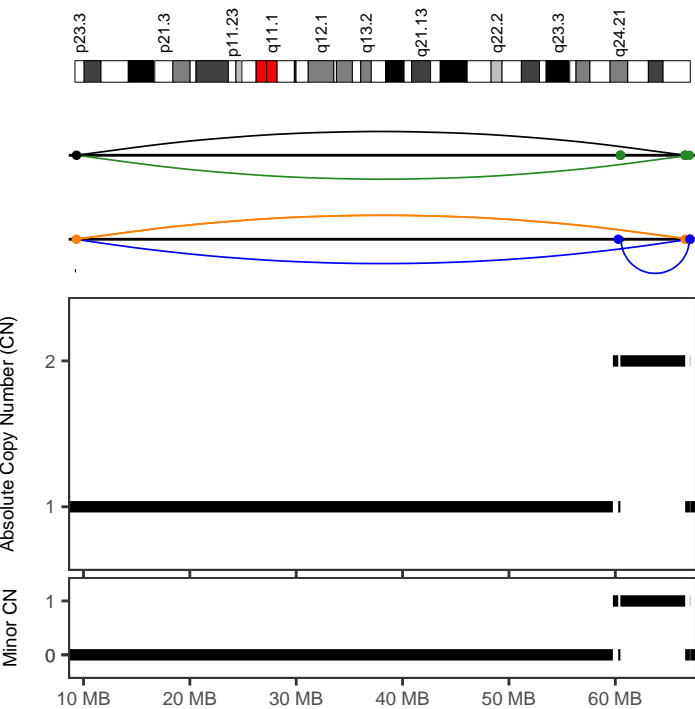

3acd8328-76f7-4f43-9660-394b95748c3d

Cancer type	Prost-AdenoCA
Position	8:9194649-67046989
Type	Canonical without polyploidization
Interleaved intrachr. SVs	7
Total SVs (intrachr. + transl.)	20
SV types	DEL: 2; DUP: 3; h2hiINV: 1; t2tiINV: 1; TRA: 13
SVs in sample	88
Oscillating CN (2 and 3 states)	9, 9
CN segments	9
FDR fragment joints	0.74
FDR chr. breakp. enrich.	0
Linked to chrs	17:10827228-11022985;
Purity, ploidy	0.29, 1.87

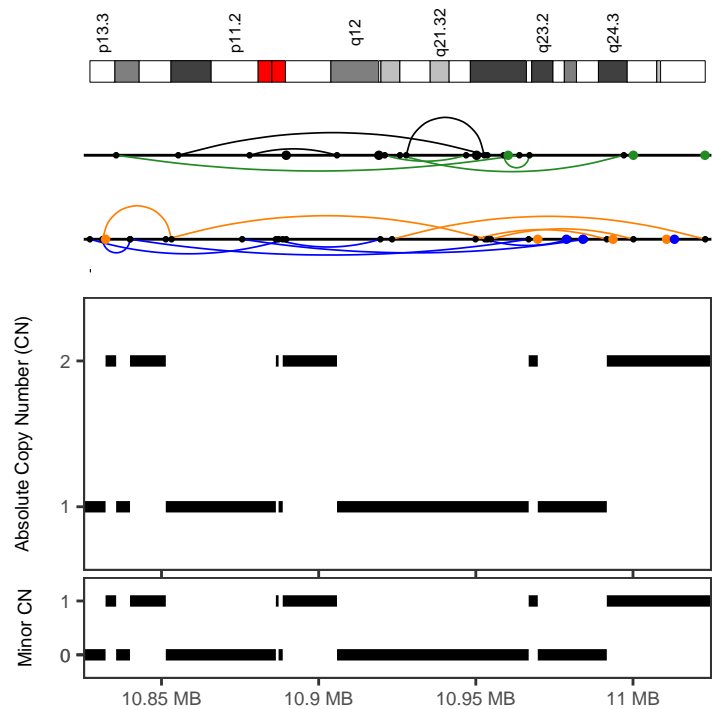

3acd8328-76f7-4f43-9660-394b95748c3d

Cancer type	Prost-AdenoCA
Position	17:10827228-11022986
Type	Canonical without polyploidization
Interleaved intrachr. SVs	16
Total SVs (intrachr. + transl.)	29
SV types	DEL: 5; DUP: 5; h2hiINV: 3; t2tiINV: 3; TRA: 13
SVs in sample	88
Oscillating CN (2 and 3 states)	12, 12
CN segments	12
FDR fragment joints	0.84
FDR chr. breakp. enrich.	0
Linked to chrs	8:9194649-67046988;
Purity, ploidy	0.29, 1.87

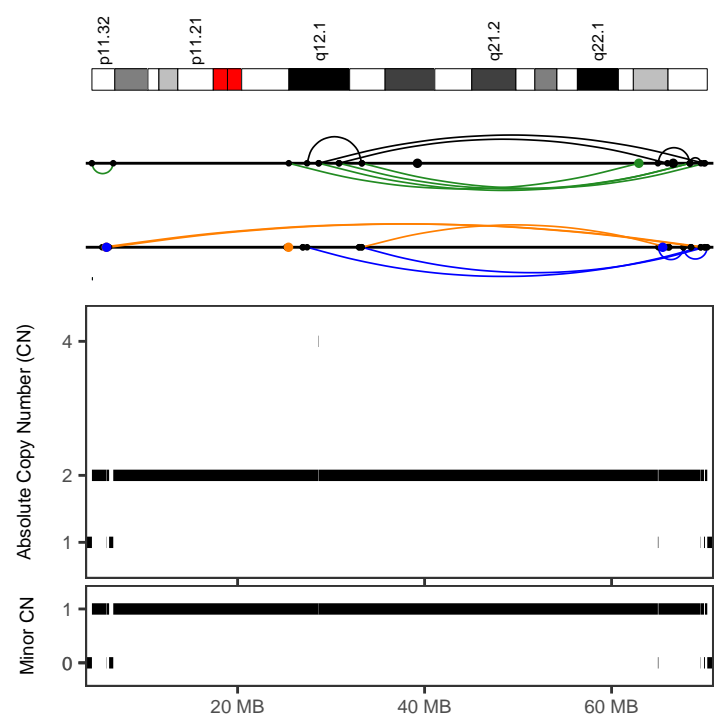
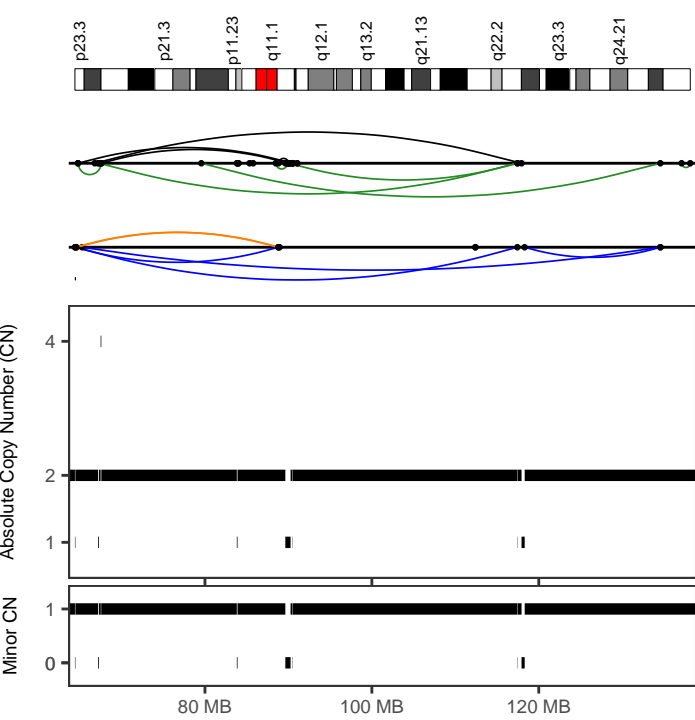

4fe004e5-49f9-4336-a690-6ebad512c813

Cancer type	Prost-AdenoCA
Position	8:64418681-134574191
Type	Canonical without polyploidization
Interleaved intrachr. SVs	18
Total SVs (intrachr. + transl.)	18
SV types	DEL: 2; DUP: 3; h2hiINV: 6; t2tiINV: 7; TRA: 0
SVs in sample	126
Oscillating CN (2 and 3 states)	11, 16
CN segments	16
FDR fragment joints	0.59
FDR chr. breakp. enrich.	0
Linked to chrs	
Purity, ploidy	0.21, 1.89

4fe004e5-49f9-4336-a690-6ebad512c813

Cancer type	Prost-AdenoCA
Position	18:4417928-70232682
Type	With other complex events
Interleaved intrachr. SVs	17
Total SVs (intrachr. + transl.)	24
SV types	DEL: 3; DUP: 4; h2hiINV: 5; t2tiINV: 5; TRA: 7
SVs in sample	126
Oscillating CN (2 and 3 states)	8, 14
CN segments	14
FDR fragment joints	0.92
FDR chr. breakp. enrich.	0
Linked to chrs	
Purity, ploidy	0.21, 1.89

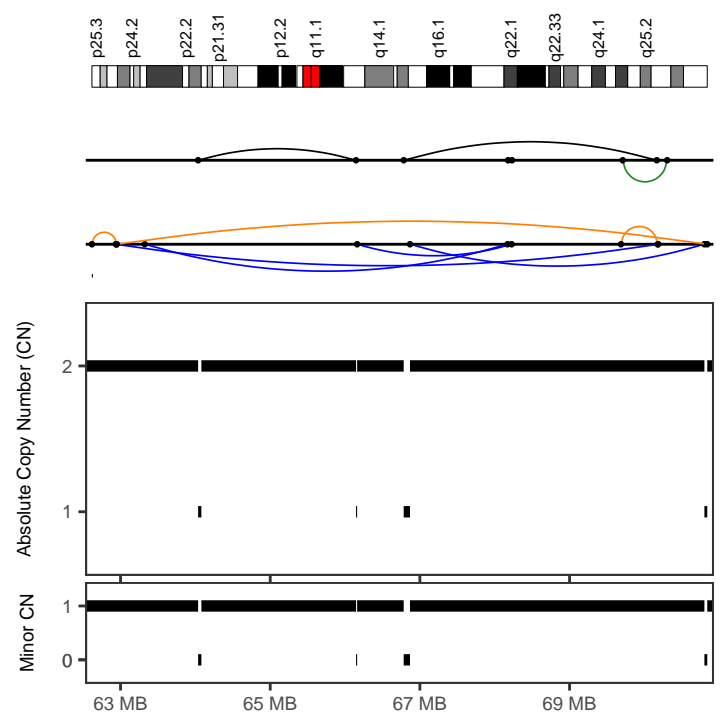
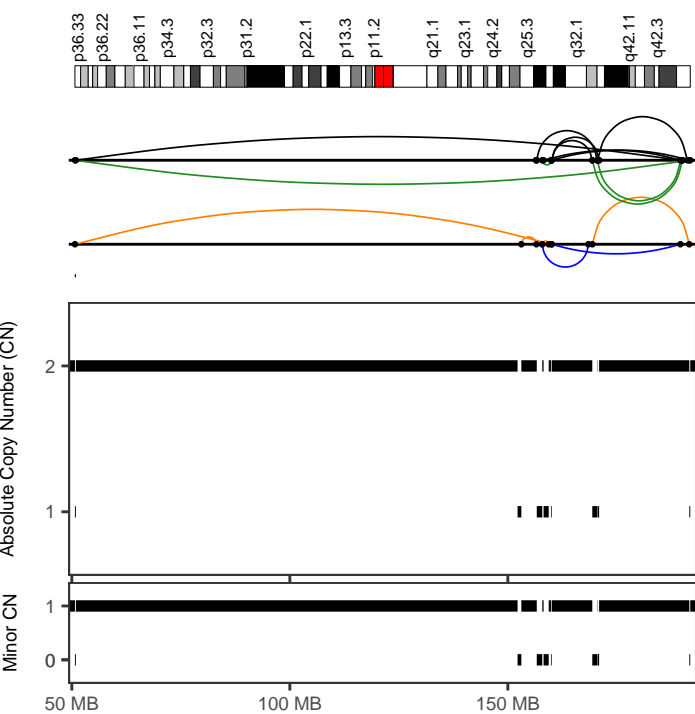

5dd69c3e-9a3d-450c-9f10-10b4d6daeaba

Cancer type	Prost-AdenoCA
Position	1:50713589-191622424
Type	Canonical without polyploidization
Interleaved intrachr. SVs	19
Total SVs (intrachr. + transl.)	19
SV types	DEL: 4; DUP: 2; h2hiINV: 9; t2tiINV: 4; TRA: 0
SVs in sample	39
Oscillating CN (2 and 3 states)	15, 15
CN segments	15
FDR fragment joints	0.56
FDR chr. breakp. enrich.	0
Linked to chrs	
Purity, ploidy	0.79, 1.92

5dd69c3e-9a3d-450c-9f10-10b4d6daeaba

Cancer type	Prost-AdenoCA
Position	6:62617511-70840186
Type	Canonical without polyploidization
Interleaved intrachr. SVs	10
Total SVs (intrachr. + transl.)	10
SV types	DEL: 3; DUP: 4; h2hiINV: 1; t2tiINV: 2; TRA: 0
SVs in sample	39
Oscillating CN (2 and 3 states)	9, 9
CN segments	9
FDR fragment joints	0.64
FDR chr. breakp. enrich.	0
Linked to chrs	
Purity, ploidy	0.79, 1.92

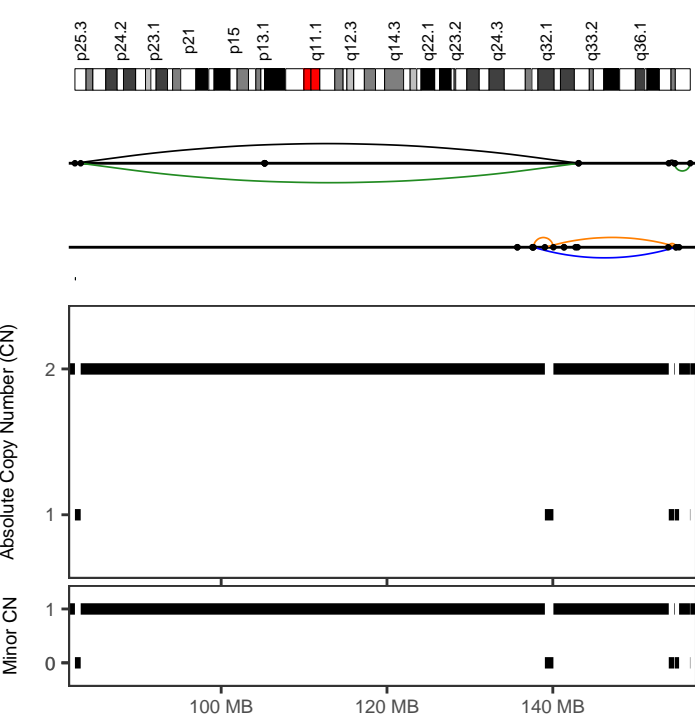

73f875cb-bcfc-43ba-ab97-4e94caf836d4

Cancer type	Prost-AdenoCA
Position	2:82362285-156575950
Type	Canonical without polyploidization
Interleaved intrachr. SVs	8
Total SVs (intrachr. + transl.)	8
SV types	DEL: 3; DUP: 1; h2hINV: 2; t2tINV: 2; TRA: 0
SVs in sample	144
Oscillating CN (2 and 3 states)	10, 10
CN segments	10
FDR fragment joints	0.84
FDR chr. breakp. enrich.	0.77
Linked to chrs	
Purity, ploidy	0.29, 1.84

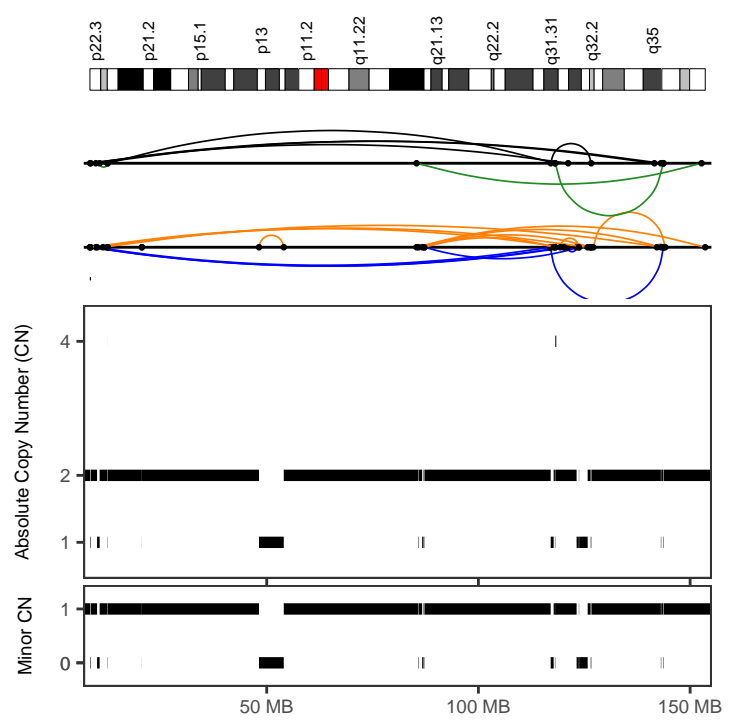

73f875cb-bcfc-43ba-ab97-4e94caf836d4

Cancer type	Prost-AdenoCA
Position	7:8238638-153576066
Type	With other complex events
Interleaved intrachr. SVs	25
Total SVs (intrachr. + transl.)	25
SV types	DEL: 11; DUP: 6; h2hINV: 5; t2tINV: 3; TRA: 0
SVs in sample	144
Oscillating CN (2 and 3 states)	14, 14
CN segments	35
FDR fragment joints	0.58
FDR chr. breakp. enrich.	0
Linked to chrs	
Purity, ploidy	0.29, 1.84

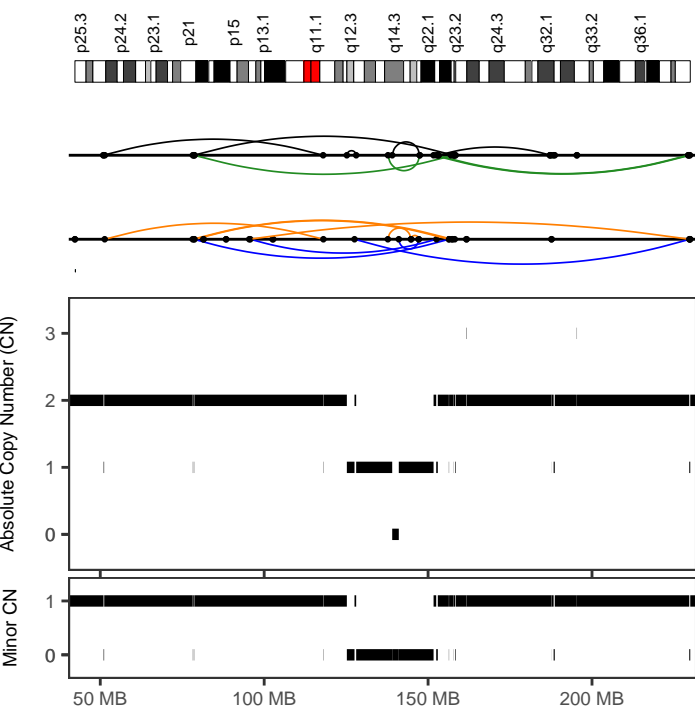

c039014f-821c-43d6-9d3c-914f9c8d98fa

Cancer type	Prost-AdenoCA
Position	2:50901965-229972547
Type	With other complex events
Interleaved intrachr. SVs	24
Total SVs (intrachr. + transl.)	24
SV types	DEL: 6; DUP: 3; h2hINV: 7; t2tINV: 8; TRA: 0
SVs in sample	222
Oscillating CN (2 and 3 states)	15, 36
CN segments	36
FDR fragment joints	0.64
FDR chr. breakp. enrich.	0
Linked to chrs	
Purity, ploidy	0.85, 1.96

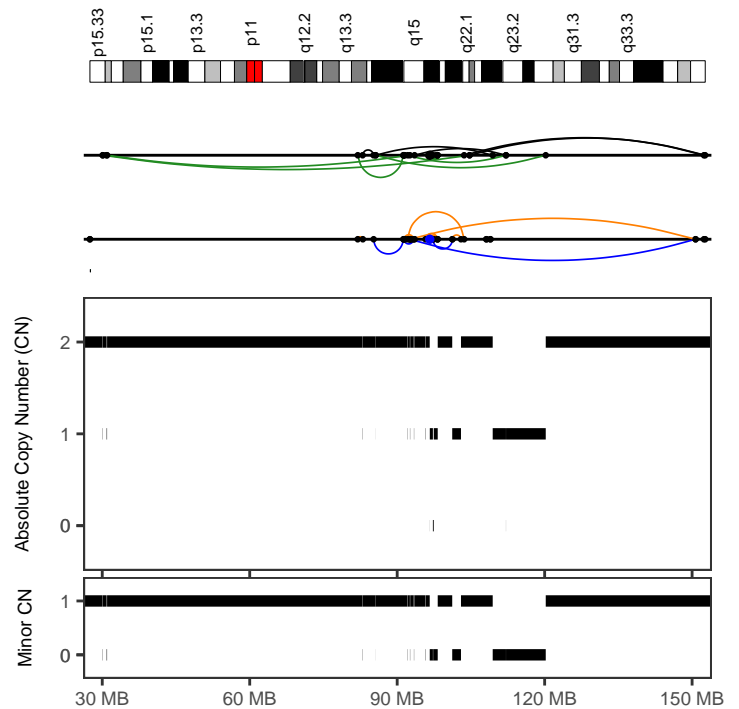

c039014f-821c-43d6-9d3c-914f9c8d98fa

Cancer type	Prost-AdenoCA
Position	5:30074933-152675583
Type	Canonical without polyploidization
Interleaved intrachr. SVs	23
Total SVs (intrachr. + transl.)	25
SV types	DEL: 7; DUP: 3; h2hINV: 7; t2tINV: 6; TRA: 2
SVs in sample	222
Oscillating CN (2 and 3 states)	21, 32
CN segments	32
FDR fragment joints	0.67
FDR chr. breakp. enrich.	0
Linked to chrs	
Purity, ploidy	0.85, 1.96

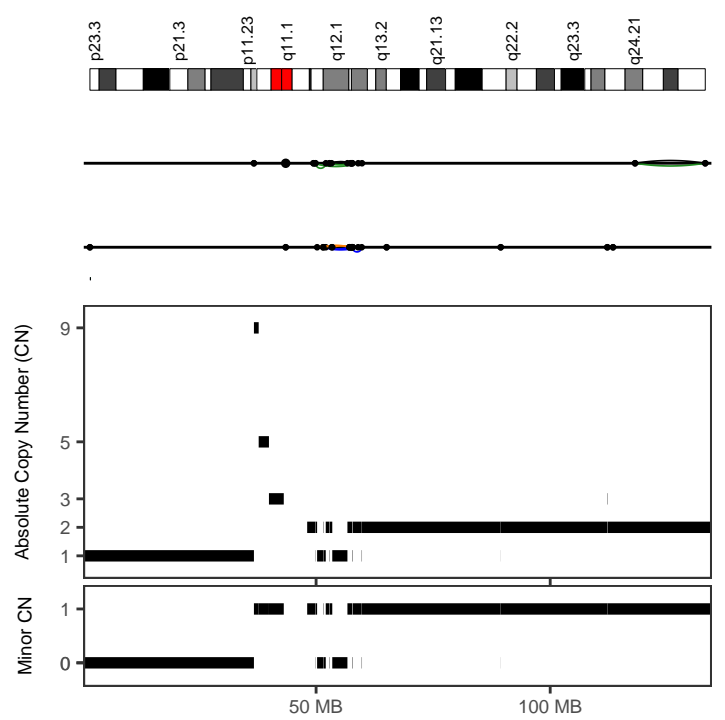
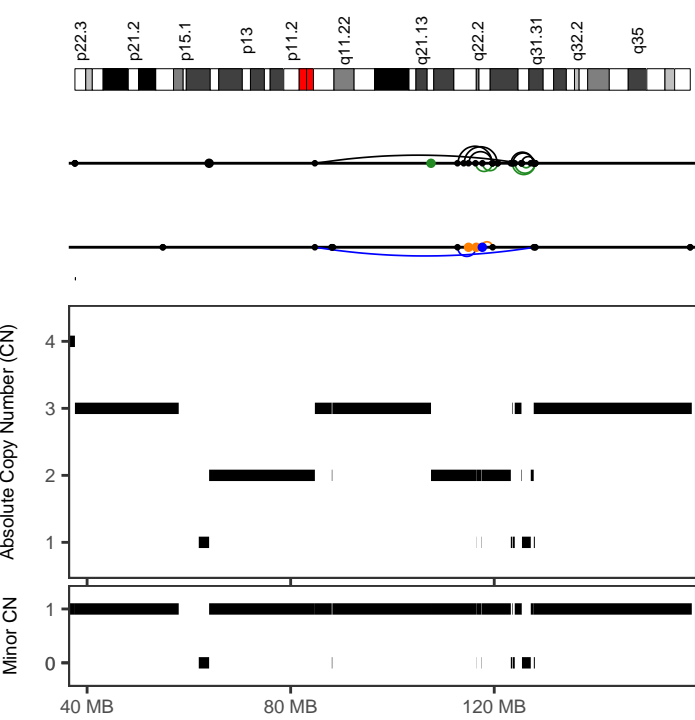

c039014f-821c-43d6-9d3c-914f9c8d98fa

Cancer type	Prost-AdenoCA
Position	7:84753907-128099139
Type	With other complex events
Interleaved intrachr. SVs	10
Total SVs (intrachr. + transl.)	14
SV types	DEL: 0; DUP: 2; h2hiINV: 4; t2tiINV: 4; TRA: 4
SVs in sample	222
Oscillating CN (2 and 3 states)	7, 10
CN segments	21
FDR fragment joints	0.59
FDR chr. breakp. enrich.	0
Linked to chrs	11:29320290-106781286;
Purity, ploidy	0.85, 1.96

c039014f-821c-43d6-9d3c-914f9c8d98fa

Cancer type	Prost-AdenoCA
Position	8:49431428-59807696
Type	Canonical without polyploidization
Interleaved intrachr. SVs	17
Total SVs (intrachr. + transl.)	17
SV types	DEL: 5; DUP: 4; h2hiINV: 4; t2tiINV: 4; TRA: 0
SVs in sample	222
Oscillating CN (2 and 3 states)	19, 19
CN segments	19
FDR fragment joints	0.99
FDR chr. breakp. enrich.	0
Linked to chrs	
Purity, ploidy	0.85, 1.96

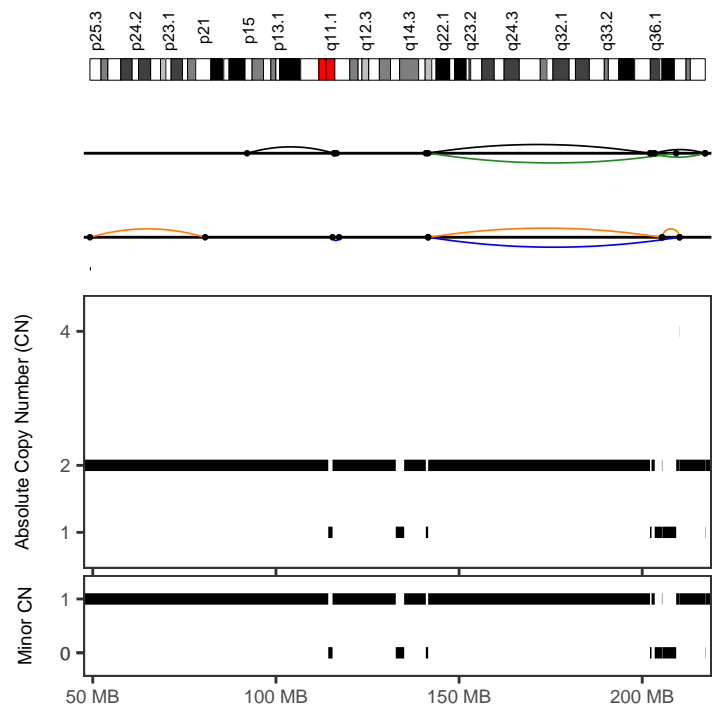
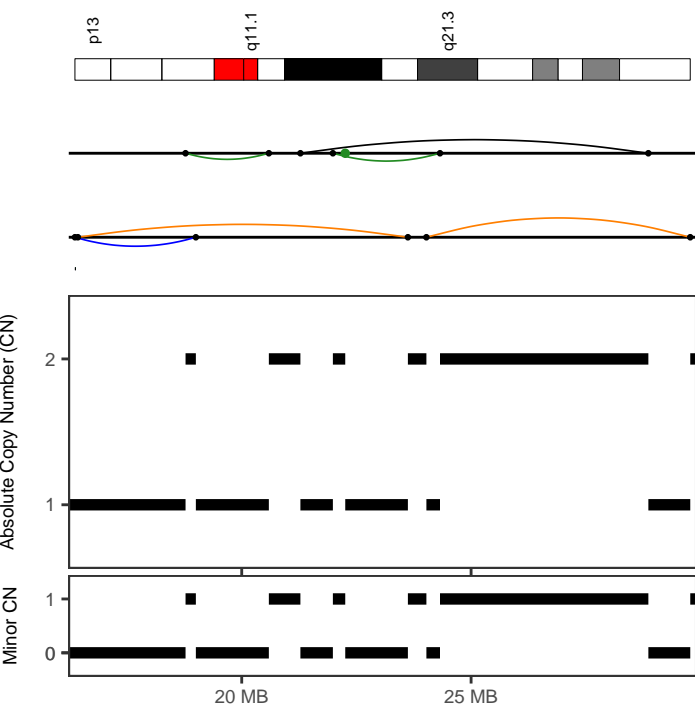

c039014f-821c-43d6-9d3c-914f9c8d98fa

Cancer type	Prost-AdenoCA
Position	21:16364103-29777341
Type	Canonical without polyploidization
Interleaved intrachr. SVs	6
Total SVs (intrachr. + transl.)	7
SV types	DEL: 2; DUP: 1; h2hiINV: 1; t2tiINV: 2; TRA: 1
SVs in sample	222
Oscillating CN (2 and 3 states)	12, 12
CN segments	12
FDR fragment joints	0.91
FDR chr. breakp. enrich.	0.08
Linked to chrs	
Purity, ploidy	0.85, 1.96

da5b0169-e4f4-4674-b348-220af03ff4b5

Cancer type	Prost-AdenoCA
Position	2:140924944-217210101
Type	Canonical without polyploidization
Interleaved intrachr. SVs	7
Total SVs (intrachr. + transl.)	7
SV types	DEL: 2; DUP: 1; h2hiINV: 2; t2tiINV: 2; TRA: 0
SVs in sample	29
Oscillating CN (2 and 3 states)	8, 12
CN segments	12
FDR fragment joints	0.95
FDR chr. breakp. enrich.	0
Linked to chrs	
Purity, ploidy	0.19, 1.91

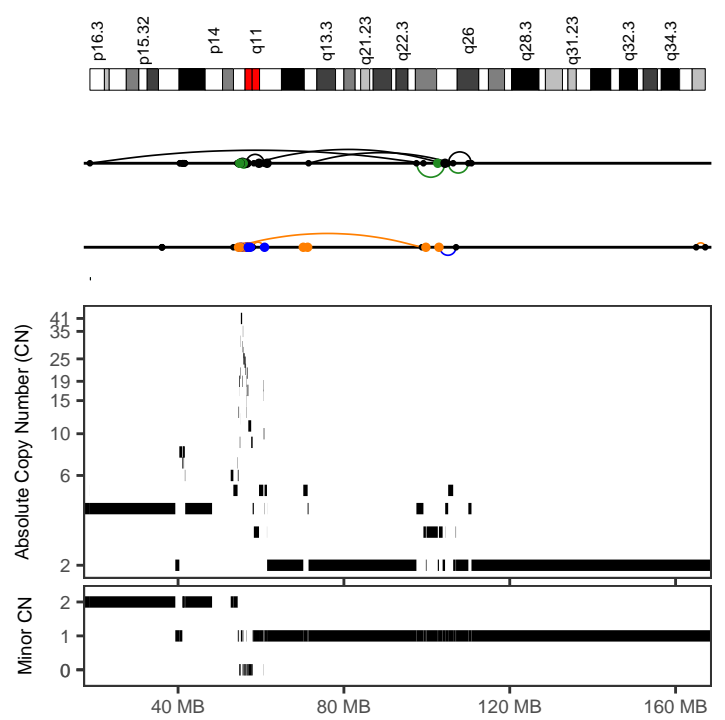
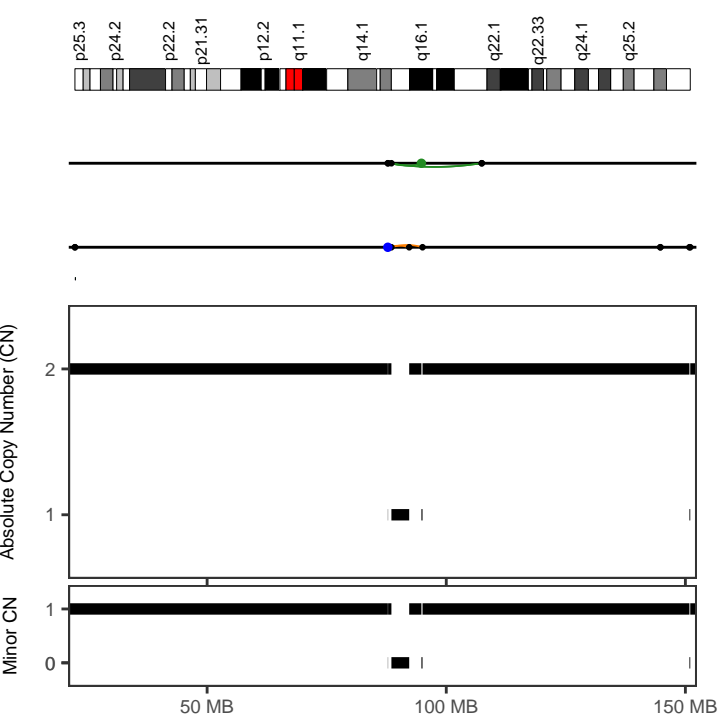

f6381367-142c-45d0-92b3-c1727d1813ce

<i>Cancer type</i>	Prost-AdenoCA
<i>Position</i>	6:87766263-107431907
<i>Type</i>	Canonical without polyploidization
<i>Interleaved intrachr. SVs</i>	5
<i>Total SVs (intrachr. + transl.)</i>	7
<i>SV types</i>	DEL: 2; DUP: 0; h2hINV: 0; t2tINV: 3; TRA: 2
<i>SVs in sample</i>	133
<i>Oscillating CN (2 and 3 states)</i>	7, 7
<i>CN segments</i>	7
<i>FDR fragment joints</i>	0.59
<i>FDR chr. breakp. enrich.</i>	0.26
<i>Linked to chrs</i>	
<i>Purity, ploidy</i>	0.92, 1.9

MELA-0001

<i>Cancer type</i>	Skin-Melanoma
<i>Position</i>	4:18741843-110768809
<i>Type</i>	With other complex events
<i>Interleaved intrachr. SVs</i>	16
<i>Total SVs (intrachr. + transl.)</i>	44
<i>SV types</i>	DEL: 4; DUP: 1; h2hINV: 6; t2tINV: 5; TRA: 28
<i>SVs in sample</i>	460
<i>Oscillating CN (2 and 3 states)</i>	7, 13
<i>CN segments</i>	68
<i>FDR fragment joints</i>	0.59
<i>FDR chr. breakp. enrich.</i>	0
<i>Linked to chrs</i>	
<i>Purity, ploidy</i>	0.75, 3.01

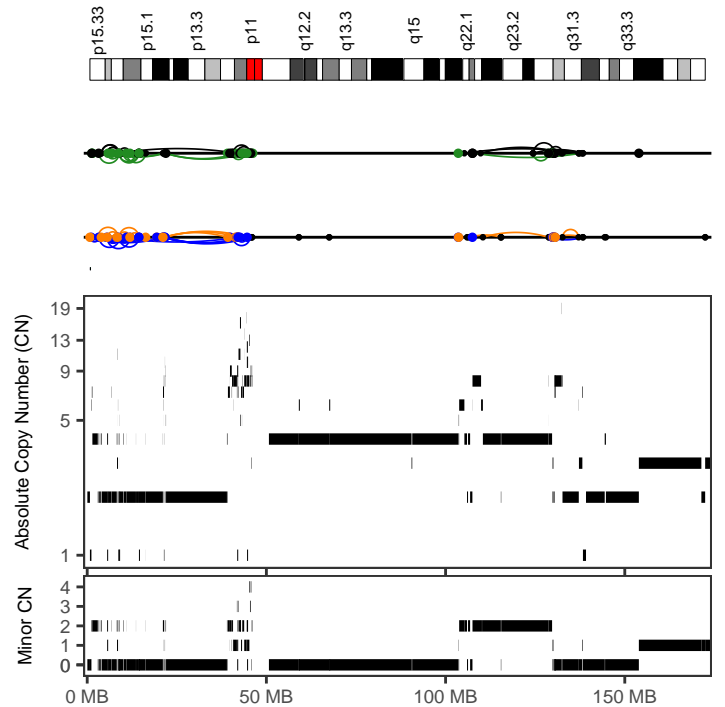
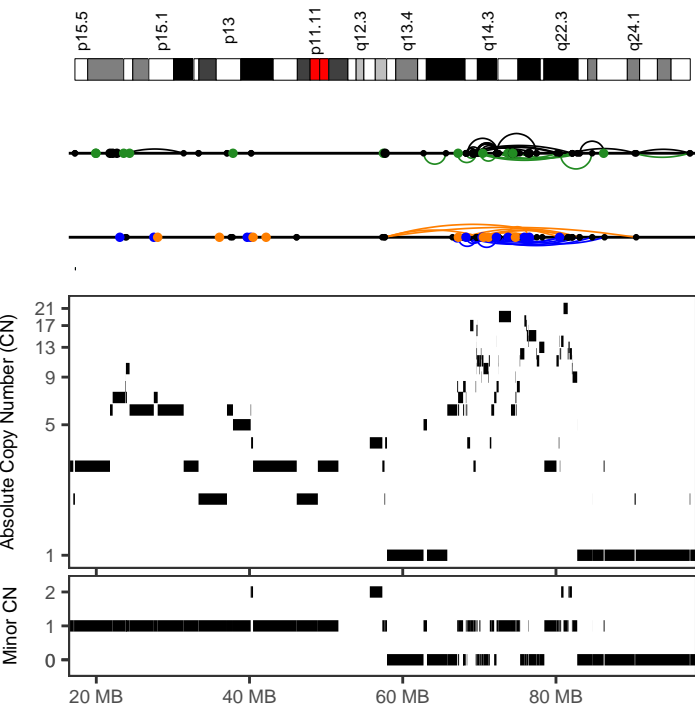

MELA-0001

<i>Cancer type</i>	Skin-Melanoma
<i>Position</i>	11:57335469-97526275
<i>Type</i>	With other complex events
<i>Interleaved intrachr. SVs</i>	56
<i>Total SVs (intrachr. + transl.)</i>	79
<i>SV types</i>	DEL: 10; DUP: 15; h2hINV: 19; t2tINV: 12; TRA: 23
<i>SVs in sample</i>	460
<i>Oscillating CN (2 and 3 states)</i>	7, 9
<i>CN segments</i>	95
<i>FDR fragment joints</i>	0.59
<i>FDR chr. breakp. enrich.</i>	0
<i>Linked to chrs</i>	5:20025209-45767558;
<i>Purity, ploidy</i>	0.75, 3.01

MELA-0002

<i>Cancer type</i>	Skin-Melanoma
<i>Position</i>	5:759044-45795365
<i>Type</i>	With other complex events
<i>Interleaved intrachr. SVs</i>	71
<i>Total SVs (intrachr. + transl.)</i>	135
<i>SV types</i>	DEL: 13; DUP: 26; h2hINV: 15; t2tINV: 17; TRA: 64
<i>SVs in sample</i>	748
<i>Oscillating CN (2 and 3 states)</i>	10, 12
<i>CN segments</i>	122
<i>FDR fragment joints</i>	0.57
<i>FDR chr. breakp. enrich.</i>	0
<i>Linked to chrs</i>	11:48612434-104669301;14:43855218-104600367
<i>Purity, ploidy</i>	0.54, 2.62

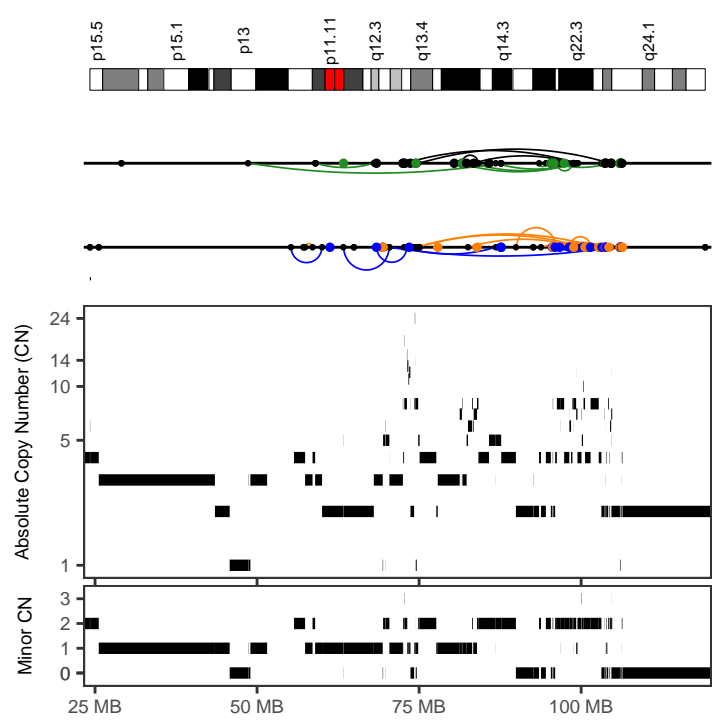
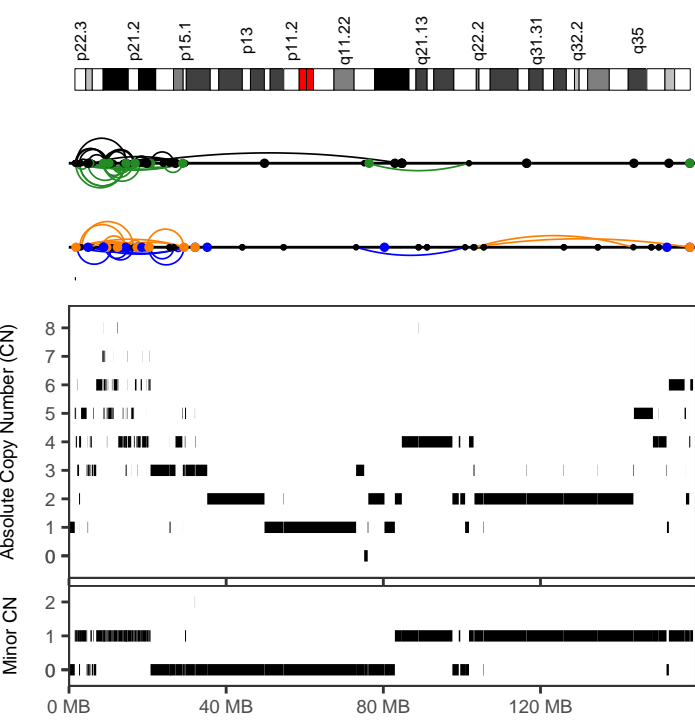

MELA-0002	
Cancer type	Skin-Melanoma
Position	7:1508469-101805272
Type	With other complex events
Interleaved intrachr. SVs	73
Total SVs (intrachr. + transl.)	113
SV types	DEL: 12; DUP: 15; h2hINV: 22; t2tINV: 24; TRA: 40
SVs in sample	748
Oscillating CN (2 and 3 states)	10, 14
CN segments	137
FDR fragment joints	0.59
FDR chr. breakp. enrich.	0
Linked to chrs	11:48612434-104669301;2:11161529-144813239;22:17741148-36618399;3:69823911-79435314
Purity, ploidy	0.54, 2.62

MELA-0002	
Cancer type	Skin-Melanoma
Position	11:48612434-104669302
Type	With other complex events
Interleaved intrachr. SVs	34
Total SVs (intrachr. + transl.)	83
SV types	DEL: 10; DUP: 7; h2hINV: 8; t2tINV: 9; TRA: 49
SVs in sample	748
Oscillating CN (2 and 3 states)	7, 10
CN segments	113
FDR fragment joints	0.92
FDR chr. breakp. enrich.	0
Linked to chrs	5:759044-45795364;7:1508469-101805271
Purity, ploidy	0.54, 2.62

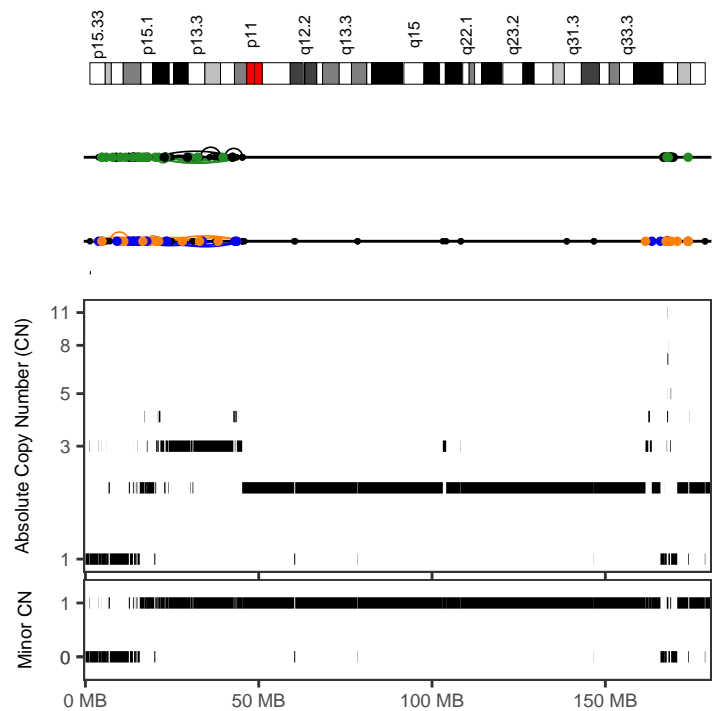
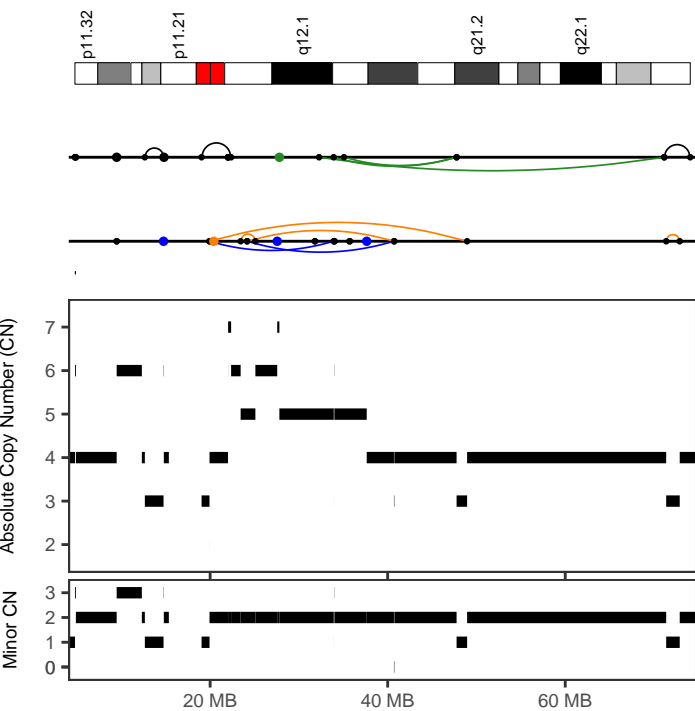

MELA-0002	
Cancer type	Skin-Melanoma
Position	18:19034698-74083616
Type	With other complex events
Interleaved intrachr. SVs	10
Total SVs (intrachr. + transl.)	14
SV types	DEL: 3; DUP: 2; h2hINV: 2; t2tINV: 3; TRA: 4
SVs in sample	748
Oscillating CN (2 and 3 states)	7, 10
CN segments	21
FDR fragment joints	0.96
FDR chr. breakp. enrich.	0.29
Linked to chrs	
Purity, ploidy	0.54, 2.62

MELA-0003	
Cancer type	Skin-Melanoma
Position	5:1296136-45874996
Type	With other complex events
Interleaved intrachr. SVs	33
Total SVs (intrachr. + transl.)	109
SV types	DEL: 10; DUP: 7; h2hINV: 6; t2tINV: 10; TRA: 76
SVs in sample	1187
Oscillating CN (2 and 3 states)	11, 27
CN segments	52
FDR fragment joints	0.75
FDR chr. breakp. enrich.	0
Linked to chrs	12:43076099-128657836;
Purity, ploidy	0.96, 1.84

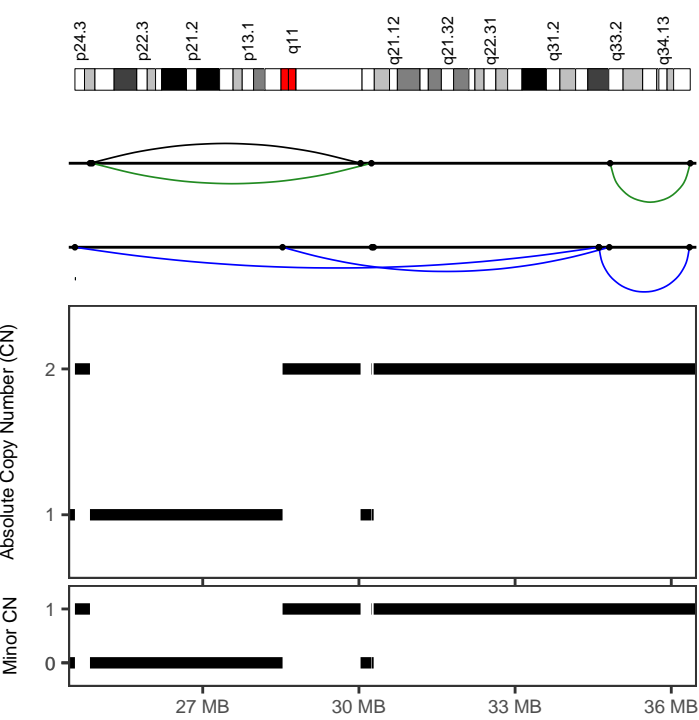

MELA-0003	
Cancer type	Skin-Melanoma
Position	9:24544471-36364603
Type	Canonical without polyploidization
Interleaved intrachr. SVs	6
Total SVs (intrachr. + transl.)	6
SV types	DEL: 0; DUP: 3; h2hINV: 1; t2tINV: 2; TRA: 0
SVs in sample	1187
Oscillating CN (2 and 3 states)	7, 7
CN segments	7
FDR fragment joints	0.59
FDR chr. breakp. enrich.	0
Linked to chrs	
Purity, ploidy	0.96, 1.84

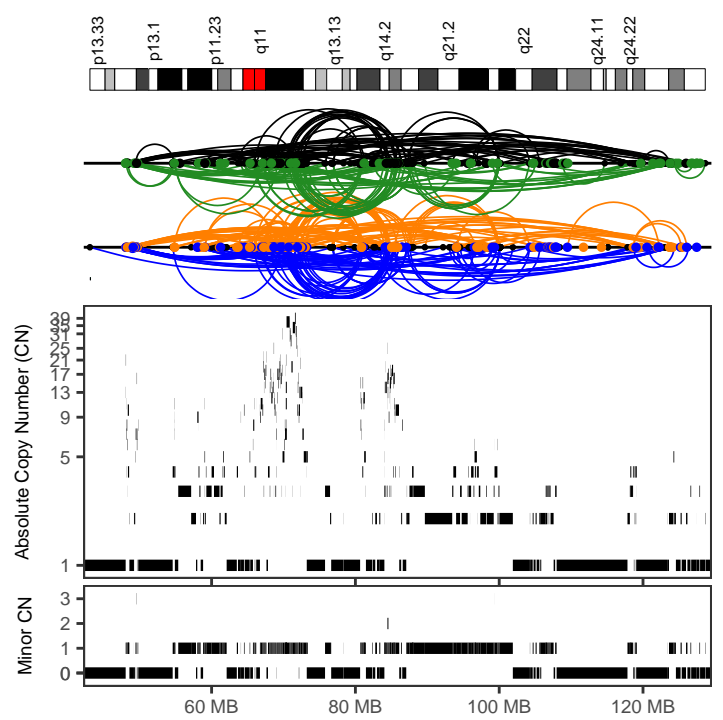

MELA-0003	
Cancer type	Skin-Melanoma
Position	12:43076099-128657837
Type	With other complex events
Interleaved intrachr. SVs	536
Total SVs (intrachr. + transl.)	881
SV types	DEL: 150; DUP: 120; h2hINV: 130; t2tINV: 136; TRA: 345
SVs in sample	1187
Oscillating CN (2 and 3 states)	11, 24
CN segments	377
FDR fragment joints	0.59
FDR chr. breakp. enrich.	0
Linked to chrs	1:15885881-58152235;4:41842565-58016946
Purity, ploidy	0.96, 1.84

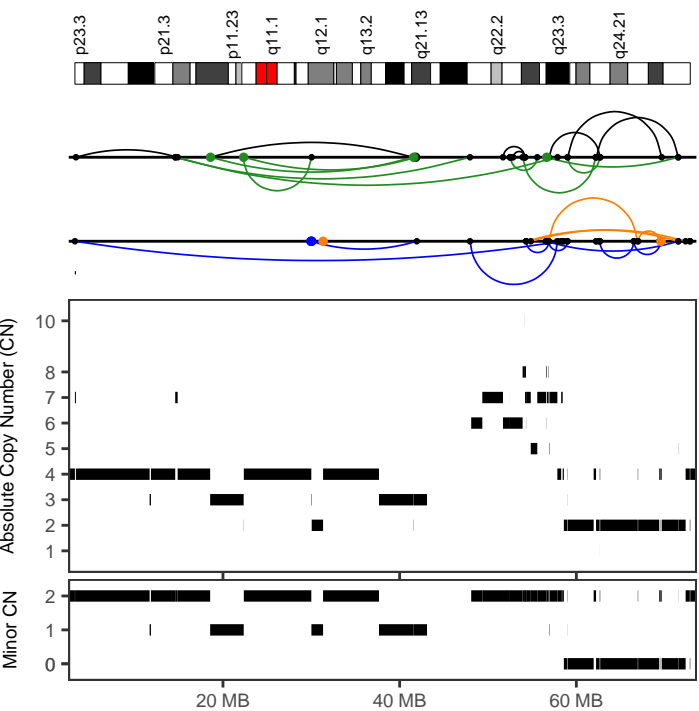

MELA-0007	
Cancer type	Skin-Melanoma
Position	8:3242350-72370952
Type	With other complex events
Interleaved intrachr. SVs	29
Total SVs (intrachr. + transl.)	39
SV types	DEL: 6; DUP: 8; h2hINV: 8; t2tINV: 7; TRA: 10
SVs in sample	377
Oscillating CN (2 and 3 states)	8, 19
CN segments	59
FDR fragment joints	0.96
FDR chr. breakp. enrich.	0
Linked to chrs	
Purity, ploidy	0.69, 3.61

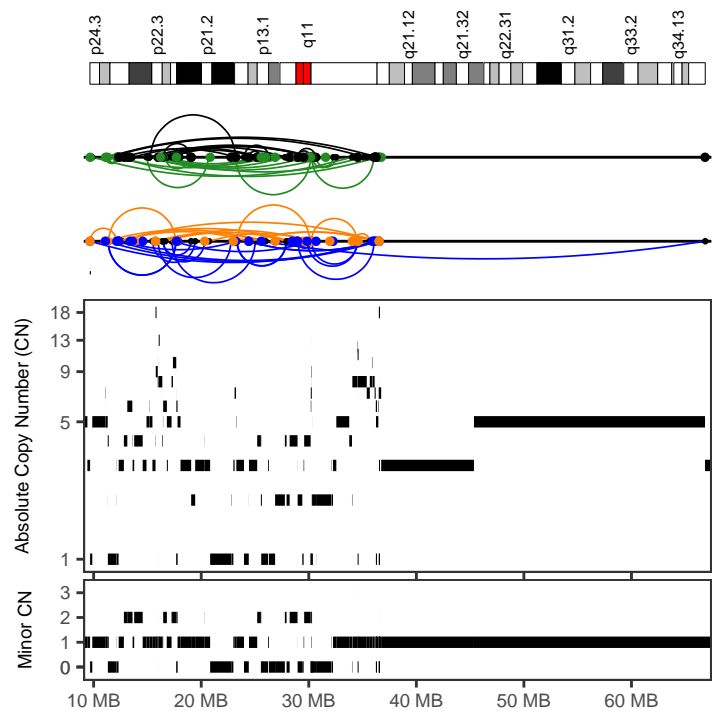

MELA-0007	
Cancer type	Skin-Melanoma
Position	9:9654286-66858139
Type	With other complex events
Interleaved intrachr. SVs	80
Total SVs (intrachr. + transl.)	202
SV types	DEL: 17; DUP: 25; h2hINV: 17; t2tINV: 21; TRA: 122
SVs in sample	377
Oscillating CN (2 and 3 states)	7, 10
CN segments	156
FDR fragment joints	0.64
FDR chr. breakp. enrich.	0
Linked to chrs	12:20581752-32372624;
Purity, ploidy	0.69, 3.61

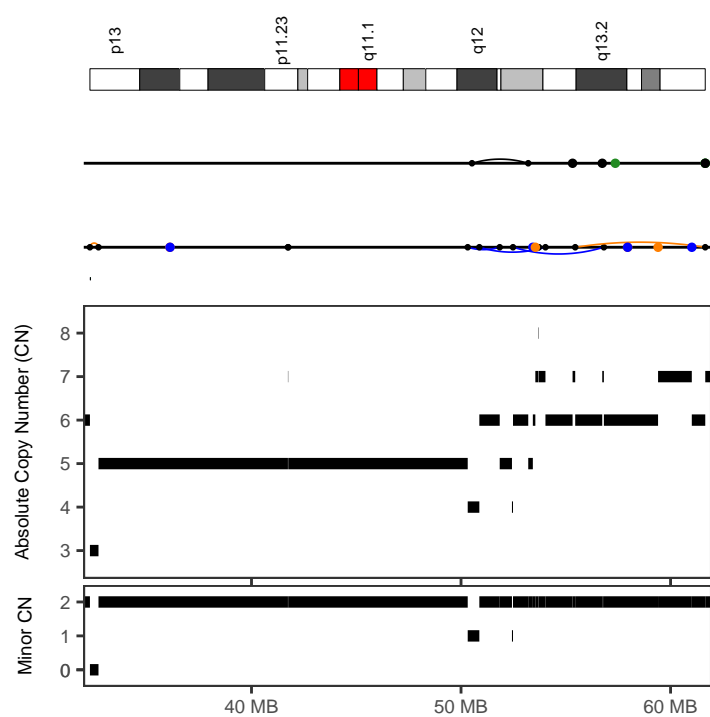
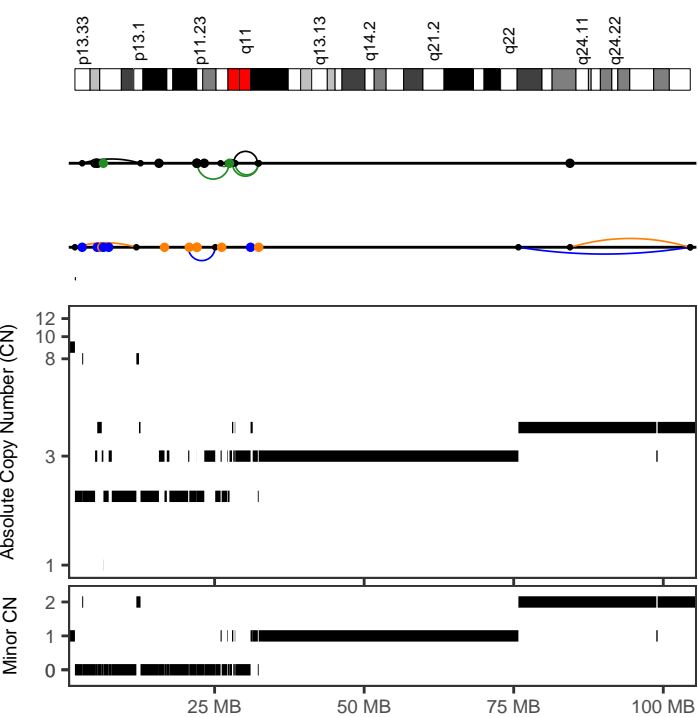

MELA-0007	
<i>Cancer type</i>	Skin-Melanoma
<i>Position</i>	12:20581752-32372625
<i>Type</i>	With other complex events
<i>Interleaved intrachr. SVs</i>	6
<i>Total SVs (intrachr. + transl.)</i>	17
<i>SV types</i>	DEL: 0; DUP: 1; h2hINV: 2; t2tINV: 3; TRA: 11
<i>SVs in sample</i>	377
<i>Oscillating CN (2 and 3 states)</i>	11, 21
<i>CN segments</i>	21
<i>FDR fragment joints</i>	0.59
<i>FDR chr. breakp. enrich.</i>	0
<i>Linked to chrs</i>	5:265764-28190998;9:9654286-66858138
<i>Purity, ploidy</i>	0.69, 3.61

MELA-0009	
<i>Cancer type</i>	Skin-Melanoma
<i>Position</i>	20:50318897-61655152
<i>Type</i>	With other complex events
<i>Interleaved intrachr. SVs</i>	5
<i>Total SVs (intrachr. + transl.)</i>	17
<i>SV types</i>	DEL: 1; DUP: 3; h2hINV: 1; t2tINV: 0; TRA: 12
<i>SVs in sample</i>	351
<i>Oscillating CN (2 and 3 states)</i>	9, 14
<i>CN segments</i>	18
<i>FDR fragment joints</i>	0.59
<i>FDR chr. breakp. enrich.</i>	0
<i>Linked to chrs</i>	11:41485920-112489308;
<i>Purity, ploidy</i>	0.49, 3.33

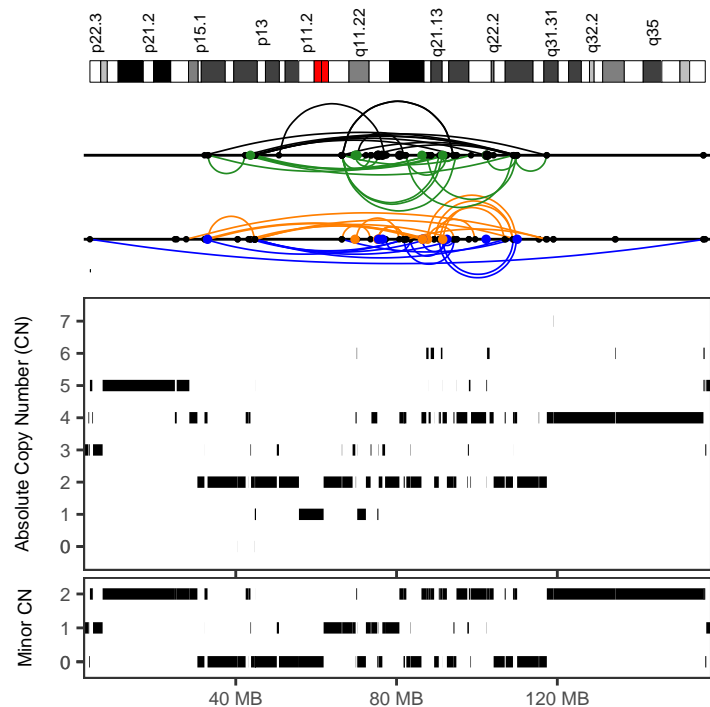
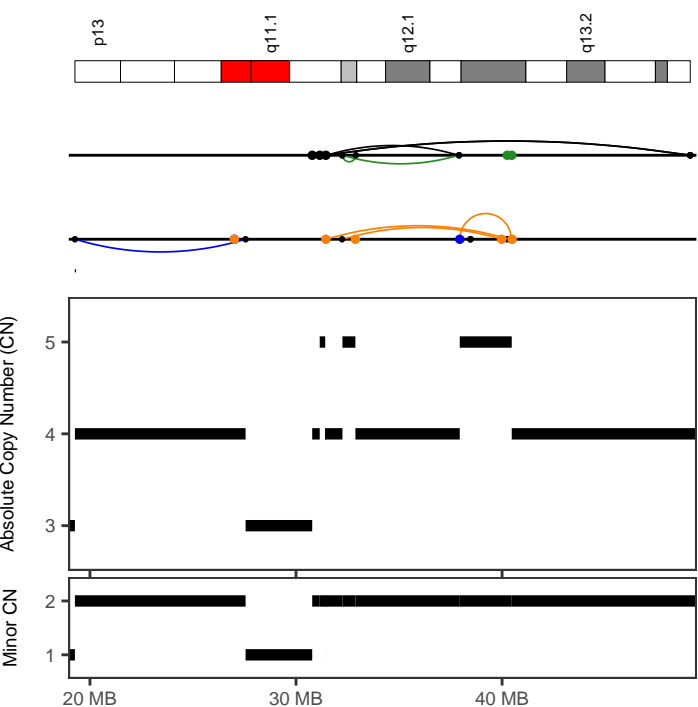

MELA-0009	
<i>Cancer type</i>	Skin-Melanoma
<i>Position</i>	22:31415162-49131333
<i>Type</i>	After polyploidization
<i>Interleaved intrachr. SVs</i>	9
<i>Total SVs (intrachr. + transl.)</i>	17
<i>SV types</i>	DEL: 3; DUP: 2; h2hINV: 3; t2tINV: 1; TRA: 8
<i>SVs in sample</i>	351
<i>Oscillating CN (2 and 3 states)</i>	7, 7
<i>CN segments</i>	7
<i>FDR fragment joints</i>	0.83
<i>FDR chr. breakp. enrich.</i>	0
<i>Linked to chrs</i>	3:19250926-195326588;
<i>Purity, ploidy</i>	0.49, 3.33

MELA-0012	
<i>Cancer type</i>	Skin-Melanoma
<i>Position</i>	7:32236661-117391259
<i>Type</i>	With other complex events
<i>Interleaved intrachr. SVs</i>	70
<i>Total SVs (intrachr. + transl.)</i>	96
<i>SV types</i>	DEL: 18; DUP: 15; h2hINV: 16; t2tINV: 21; TRA: 26
<i>SVs in sample</i>	508
<i>Oscillating CN (2 and 3 states)</i>	7, 15
<i>CN segments</i>	97
<i>FDR fragment joints</i>	0.83
<i>FDR chr. breakp. enrich.</i>	0
<i>Linked to chrs</i>	3:131435629-180741701;9:4860008-31734960
<i>Purity, ploidy</i>	0.79, 2.87

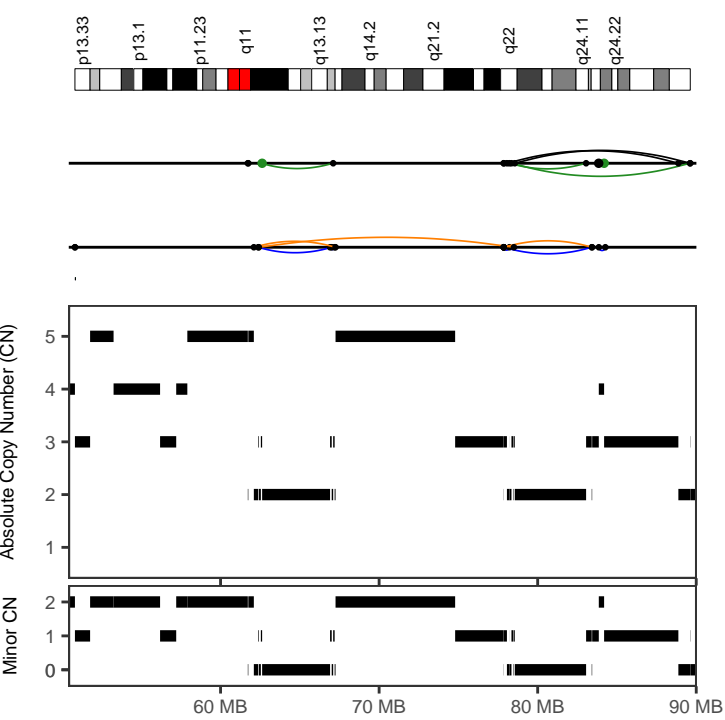

MELA-0012	
Cancer type	Skin-Melanoma
Position	12:62098962-89622897
Type	With other complex events
Interleaved intrachr. SVs	12
Total SVs (intrachr. + transl.)	15
SV types	DEL: 3; DUP: 4; h2hINV: 2; t2tINV: 3; TRA: 3
SVs in sample	508
Oscillating CN (2 and 3 states)	13, 18
CN segments	28
FDR fragment joints	0.91
FDR chr. breakp. enrich.	0.97
Linked to chrs	11:60665556-76908359;
Purity, ploidy	0.79, 2.87

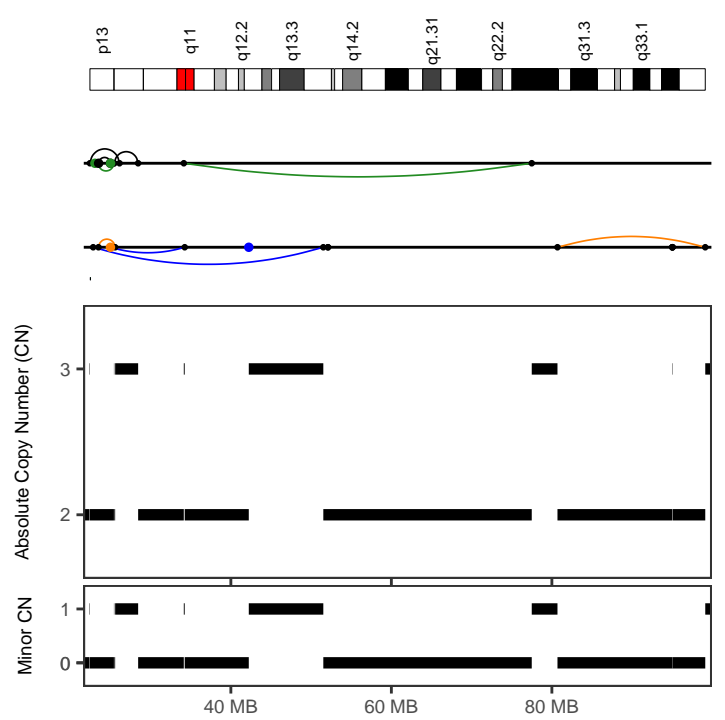

MELA-0012	
Cancer type	Skin-Melanoma
Position	13:22438944-77491950
Type	Canonical without polyploidization
Interleaved intrachr. SVs	8
Total SVs (intrachr. + transl.)	14
SV types	DEL: 1; DUP: 2; h2hINV: 3; t2tINV: 2; TRA: 6
SVs in sample	508
Oscillating CN (2 and 3 states)	10, 10
CN segments	10
FDR fragment joints	0.84
FDR chr. breakp. enrich.	0.77
Linked to chrs	8:508734-74087760;
Purity, ploidy	0.79, 2.87

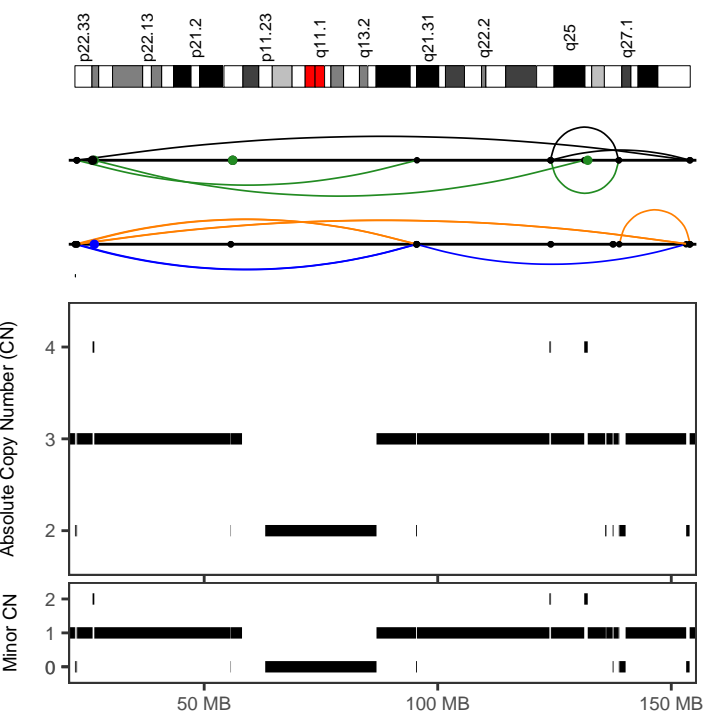

MELA-0012	
Cancer type	Skin-Melanoma
Position	X:22327741-154060135
Type	With other complex events
Interleaved intrachr. SVs	16
Total SVs (intrachr. + transl.)	22
SV types	DEL: 5; DUP: 4; h2hINV: 3; t2tINV: 4; TRA: 6
SVs in sample	508
Oscillating CN (2 and 3 states)	11, 34
CN segments	34
FDR fragment joints	0.94
FDR chr. breakp. enrich.	1
Linked to chrs	
Purity, ploidy	0.79, 2.87

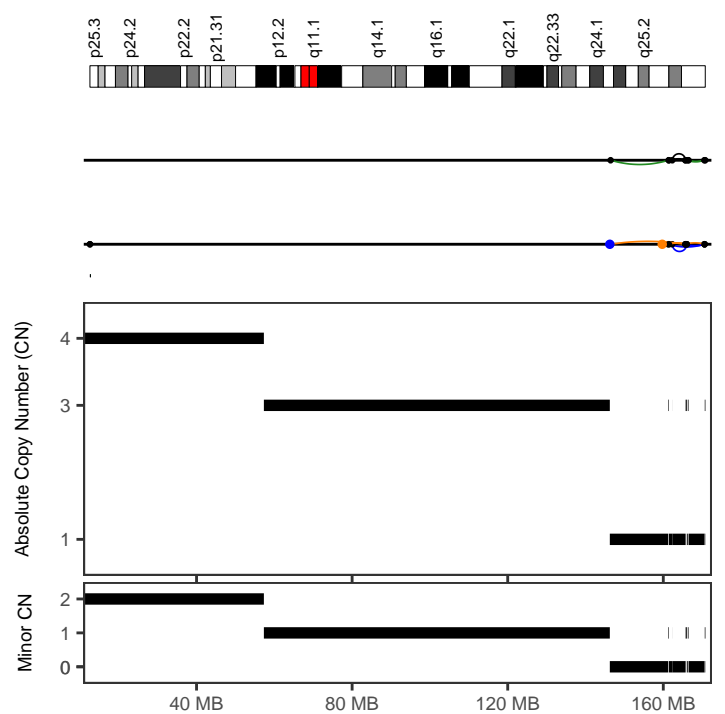

MELA-0043	
Cancer type	Skin-Melanoma
Position	6:146452116-170788391
Type	Canonical without polyploidization
Interleaved intrachr. SVs	11
Total SVs (intrachr. + transl.)	12
SV types	DEL: 3; DUP: 3; h2hINV: 2; t2tINV: 3; TRA: 1
SVs in sample	106
Oscillating CN (2 and 3 states)	14, 14
CN segments	14
FDR fragment joints	0.98
FDR chr. breakp. enrich.	0.03
Linked to chrs	
Purity, ploidy	0.63, 3.54

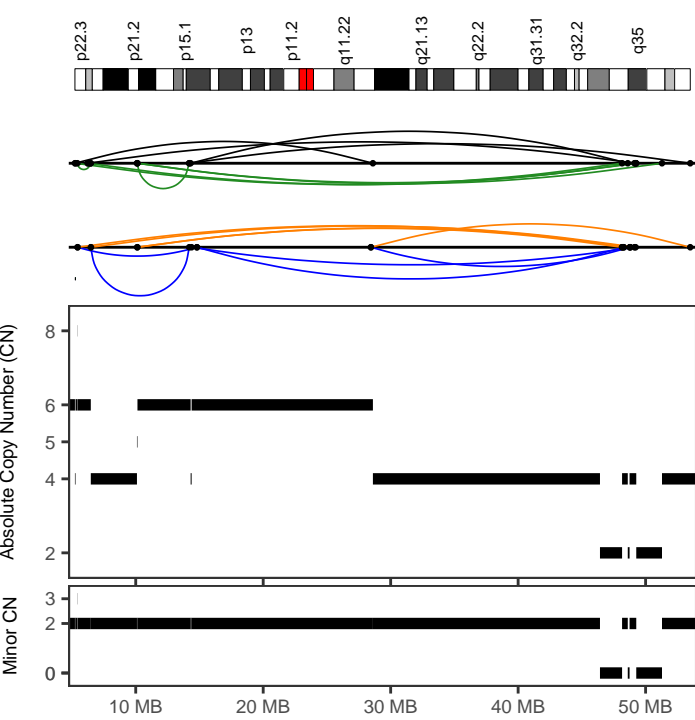

MELA-0043	
Cancer type	Skin-Melanoma
Position	7:5229877-53502420
Type	With other complex events
Interleaved intrachr. SVs	23
Total SVs (intrachr. + transl.)	23
SV types	DEL: 6; DUP: 5; h2hINV: 6; t2tINV: 6; TRA: 0
SVs in sample	106
Oscillating CN (2 and 3 states)	7, 10
CN segments	16
FDR fragment joints	1
FDR chr. breakp. enrich.	0
Linked to chrs	
Purity, ploidy	0.63, 3.54

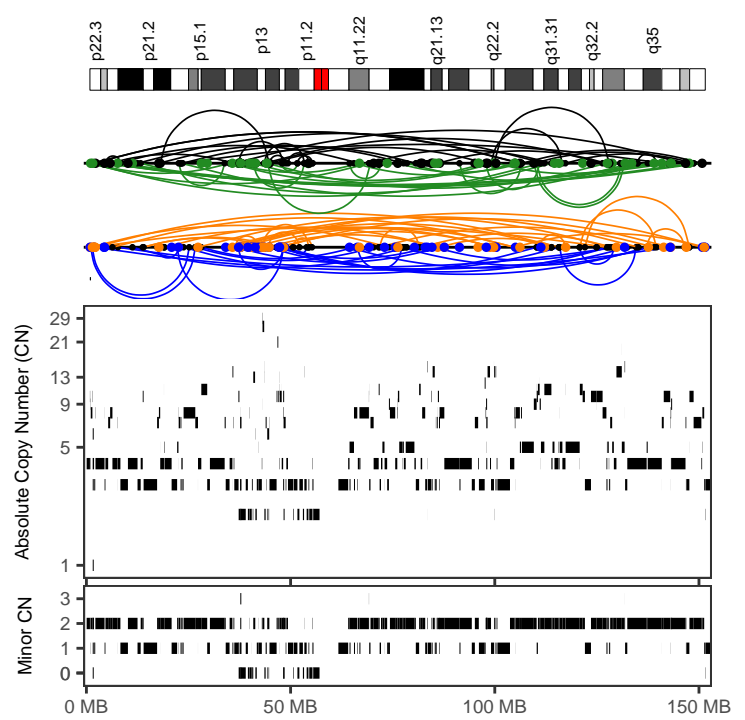

MELA-0048	
Cancer type	Skin-Melanoma
Position	7:858862-151538983
Type	With other complex events
Interleaved intrachr. SVs	121
Total SVs (intrachr. + transl.)	279
SV types	DEL: 34; DUP: 25; h2hINV: 29; t2tINV: 33; TRA: 158
SVs in sample	444
Oscillating CN (2 and 3 states)	8, 8
CN segments	316
FDR fragment joints	0.72
FDR chr. breakp. enrich.	0
Linked to chrs	
Purity, ploidy	0.9, 2.98

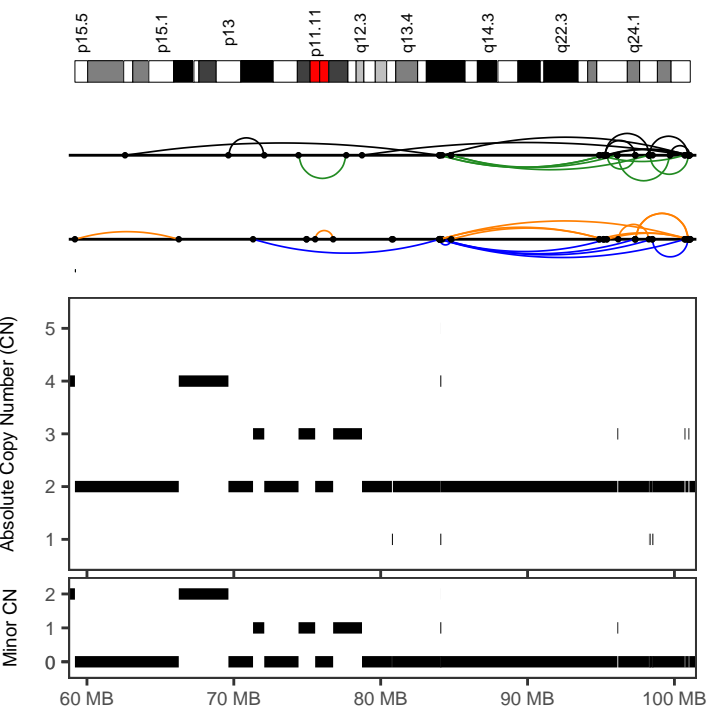

MELA-0052	
Cancer type	Skin-Melanoma
Position	11:59180890-101076970
Type	With other complex events
Interleaved intrachr. SVs	40
Total SVs (intrachr. + transl.)	40
SV types	DEL: 11; DUP: 9; h2hINV: 12; t2tINV: 8; TRA: 0
SVs in sample	91
Oscillating CN (2 and 3 states)	7, 9
CN segments	29
FDR fragment joints	0.84
FDR chr. breakp. enrich.	0
Linked to chrs	
Purity, ploidy	0.66, 3.22

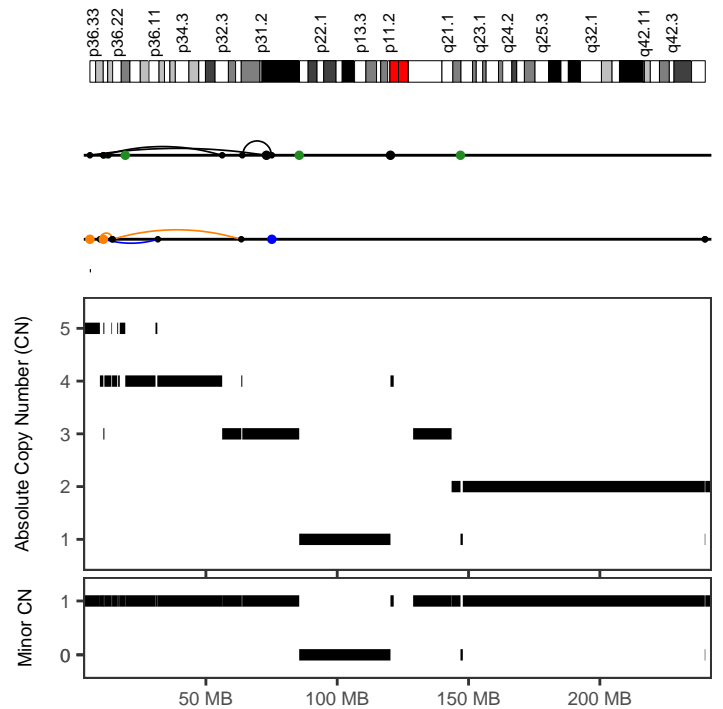

MELA-0055	
Cancer type	Skin-Melanoma
Position	1:9644166-63480813
Type	After polyploidization
Interleaved intrachr. SVs	5
Total SVs (intrachr. + transl.)	7
SV types	DEL: 2; DUP: 1; h2hINV: 1; t2tINV: 1; TRA: 2
SVs in sample	38
Oscillating CN (2 and 3 states)	9, 9
CN segments	14
FDR fragment joints	0.92
FDR chr. breakp. enrich.	0
Linked to chrs	
Purity, ploidy	0.87, 2.05

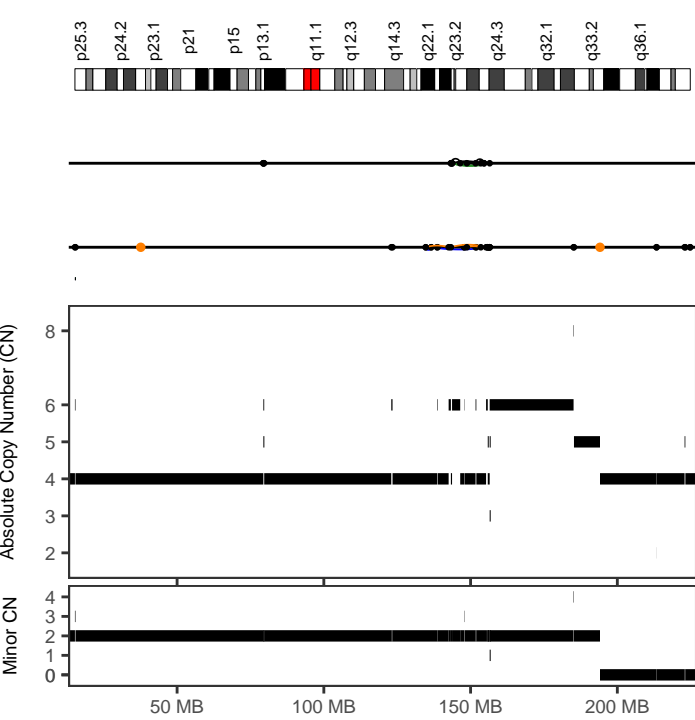

MELA-0056	
Cancer type	Skin-Melanoma
Position	2:134717568-156505138
Type	Before polyploidization
Interleaved intrachr. SVs	14
Total SVs (intrachr. + transl.)	14
SV types	DEL: 4; DUP: 4; h2hiINV: 3; t2tiINV: 3; TRA: 0
SVs in sample	224
Oscillating CN (2 and 3 states)	12, 13
CN segments	17
FDR fragment joints	0.98
FDR chr. breakp. enrich.	0.17
Linked to chrs	
Purity, ploidy	0.23, 4.05

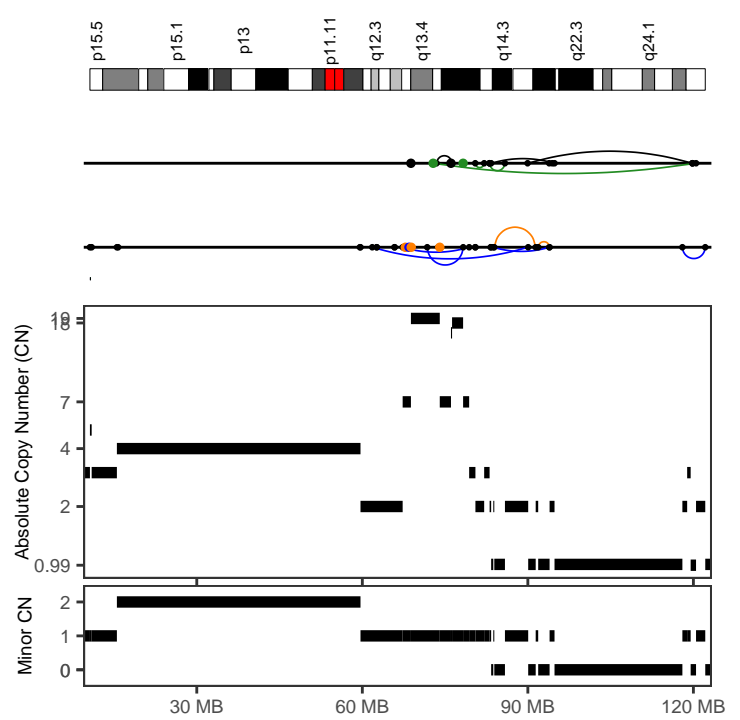

MELA-0056	
Cancer type	Skin-Melanoma
Position	11:61794852-122148653
Type	With other complex events
Interleaved intrachr. SVs	12
Total SVs (intrachr. + transl.)	20
SV types	DEL: 2; DUP: 5; h2hiINV: 2; t2tiINV: 3; TRA: 8
SVs in sample	224
Oscillating CN (2 and 3 states)	11, 16
CN segments	25
FDR fragment joints	0.64
FDR chr. breakp. enrich.	0
Linked to chrs	
Purity, ploidy	0.23, 4.05

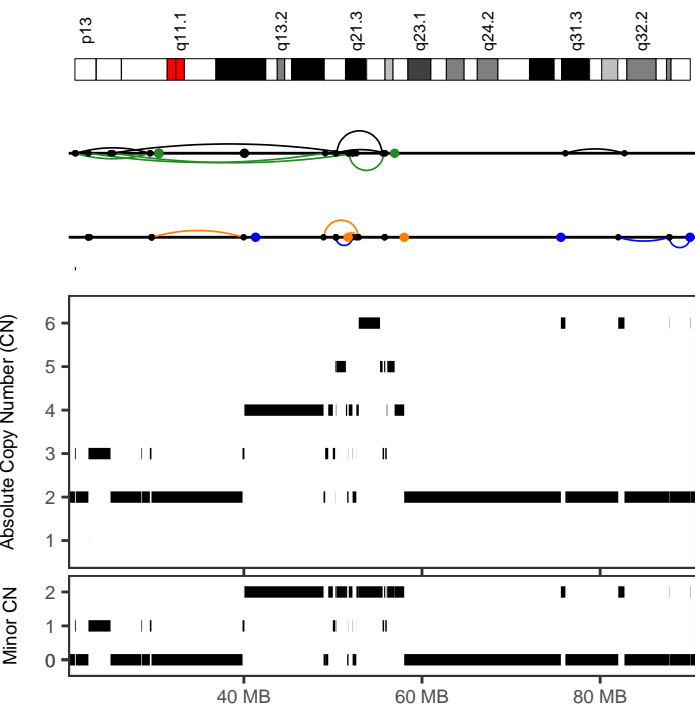

MELA-0060	
Cancer type	Skin-Melanoma
Position	14:21034990-55876063
Type	With other complex events
Interleaved intrachr. SVs	14
Total SVs (intrachr. + transl.)	19
SV types	DEL: 3; DUP: 1; h2hiINV: 5; t2tiINV: 5; TRA: 5
SVs in sample	213
Oscillating CN (2 and 3 states)	10, 10
CN segments	39
FDR fragment joints	0.59
FDR chr. breakp. enrich.	0
Linked to chrs	7:146640987-147701428;
Purity, ploidy	0.46, 3.71

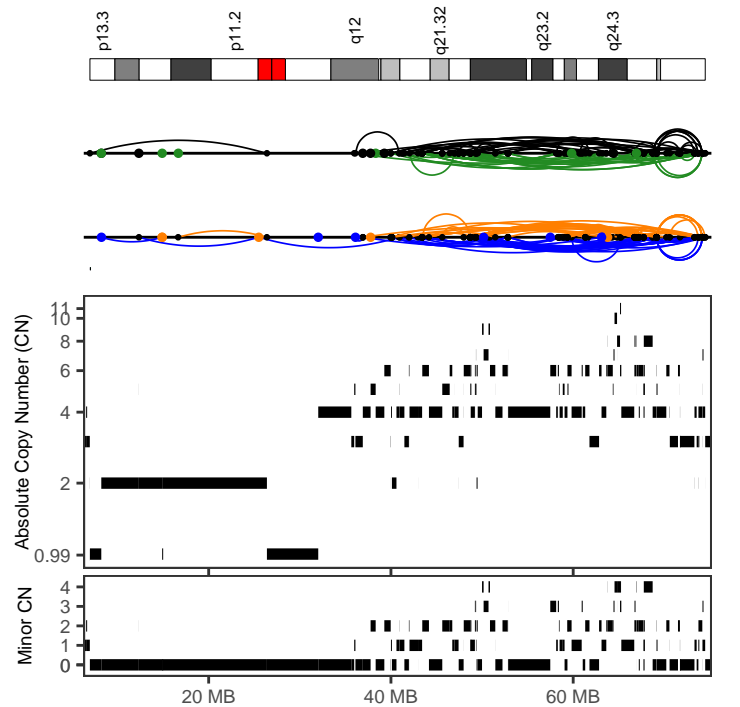

MELA-0066	
Cancer type	Skin-Melanoma
Position	17:6966673-74491773
Type	With other complex events
Interleaved intrachr. SVs	211
Total SVs (intrachr. + transl.)	235
SV types	DEL: 54; DUP: 57; h2hiINV: 48; t2tiINV: 52; TRA: 24
SVs in sample	355
Oscillating CN (2 and 3 states)	7, 21
CN segments	160
FDR fragment joints	0.89
FDR chr. breakp. enrich.	0
Linked to chrs	1:160797429-216909158;
Purity, ploidy	0.42, 3.25

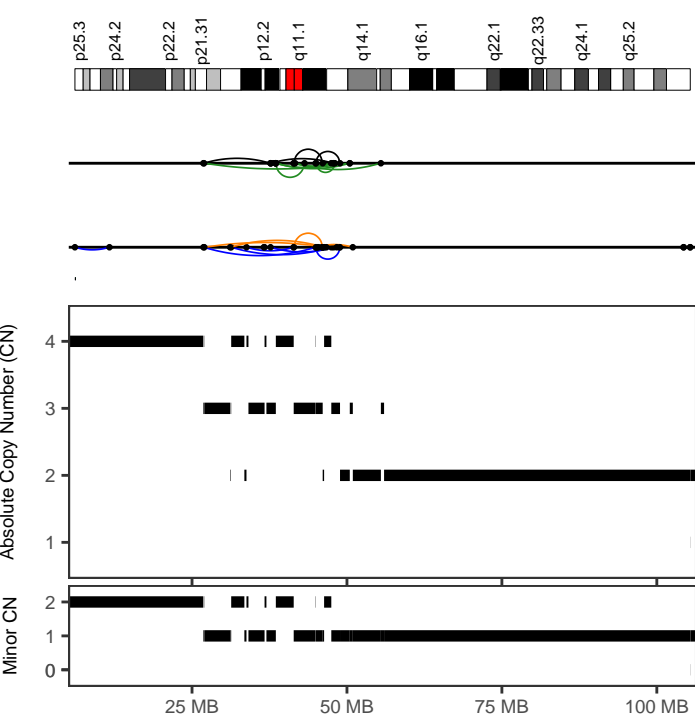

MELA-0067

Cancer type	Skin-Melanoma
Position	6:26830084-55474034
Type	With other complex events
Interleaved intrachr. SVs	22
Total SVs (intrachr. + transl.)	22
SV types	DEL: 5; DUP: 5; h2hINV: 5; t2tINV: 7; TRA: 0
SVs in sample	676
Oscillating CN (2 and 3 states)	8, 11
CN segments	22
FDR fragment joints	0.93
FDR chr. breakp. enrich.	0.15
Linked to chrs	
Purity, ploidy	0.76, 2.03

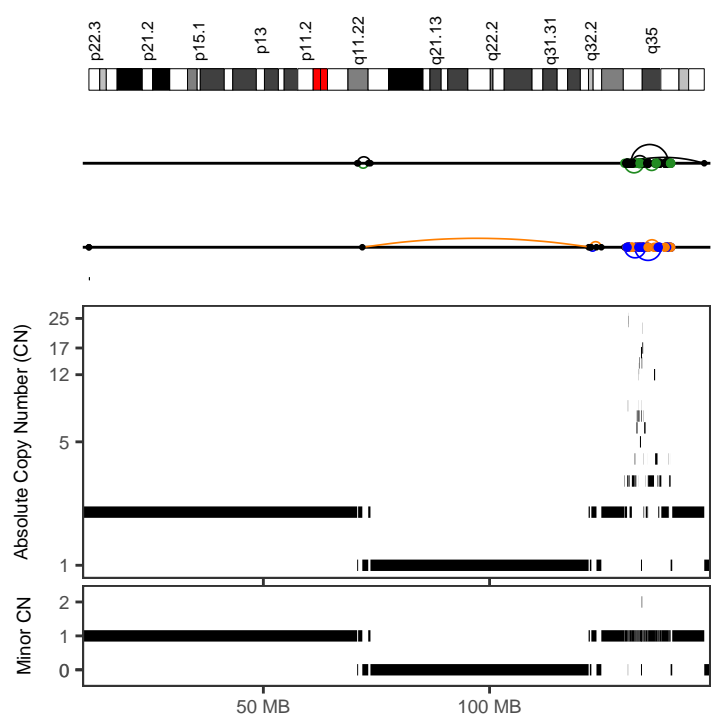

MELA-0067

Cancer type	Skin-Melanoma
Position	7:129744428-147453672
Type	With other complex events
Interleaved intrachr. SVs	13
Total SVs (intrachr. + transl.)	149
SV types	DEL: 1; DUP: 5; h2hINV: 4; t2tINV: 3; TRA: 136
SVs in sample	676
Oscillating CN (2 and 3 states)	8, 10
CN segments	64
FDR fragment joints	0.64
FDR chr. breakp. enrich.	0
Linked to chrs	11:58806330-124114051;
Purity, ploidy	0.76, 2.03

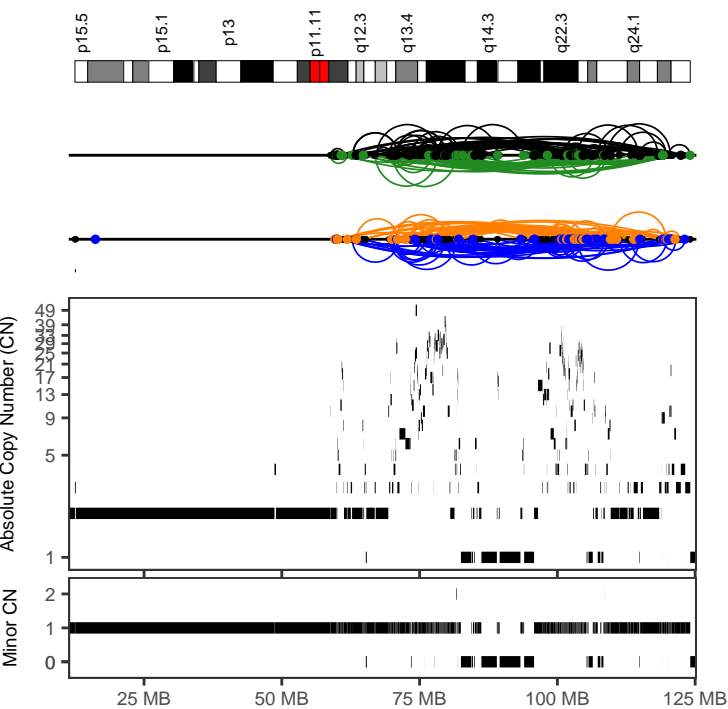

MELA-0067

Cancer type	Skin-Melanoma
Position	11:58806330-124114052
Type	With other complex events
Interleaved intrachr. SVs	405
Total SVs (intrachr. + transl.)	547
SV types	DEL: 96; DUP: 109; h2hINV: 104; t2tINV: 96; TRA: 142
SVs in sample	676
Oscillating CN (2 and 3 states)	11, 11
CN segments	344
FDR fragment joints	0.83
FDR chr. breakp. enrich.	0
Linked to chrs	20:18728454-50145268;7:129744428-147453671
Purity, ploidy	0.76, 2.03

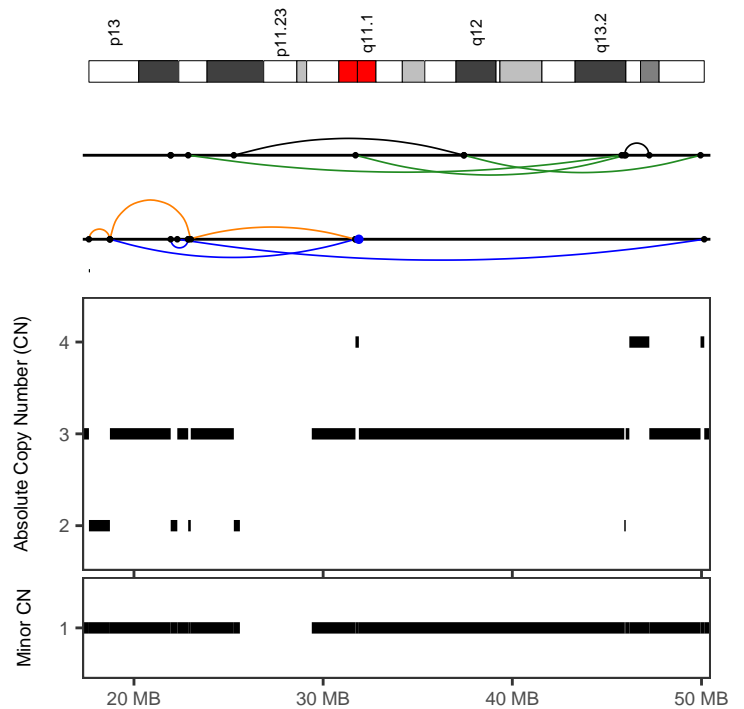

MELA-0067

Cancer type	Skin-Melanoma
Position	20:18728454-50145269
Type	With other complex events
Interleaved intrachr. SVs	10
Total SVs (intrachr. + transl.)	11
SV types	DEL: 2; DUP: 3; h2hINV: 2; t2tINV: 3; TRA: 1
SVs in sample	676
Oscillating CN (2 and 3 states)	7, 15
CN segments	15
FDR fragment joints	0.96
FDR chr. breakp. enrich.	1
Linked to chrs	
Purity, ploidy	0.76, 2.03

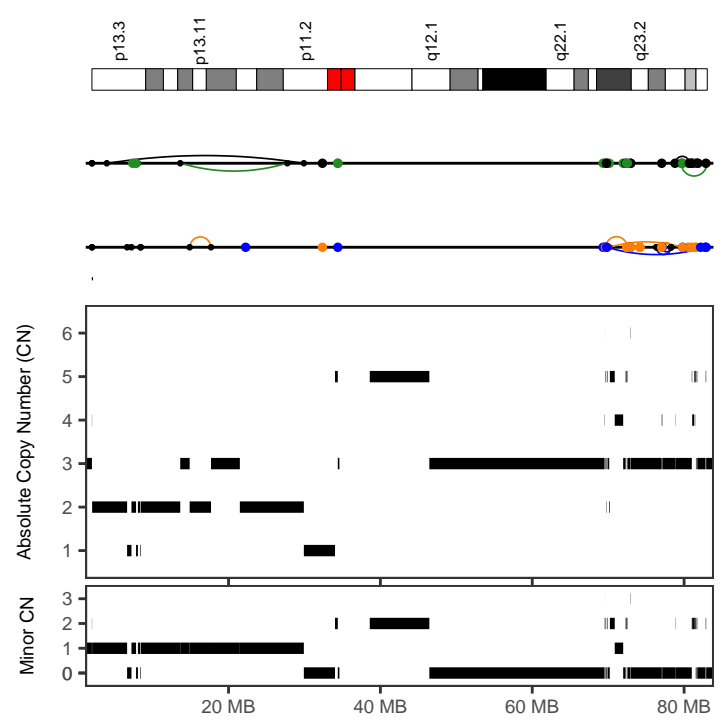
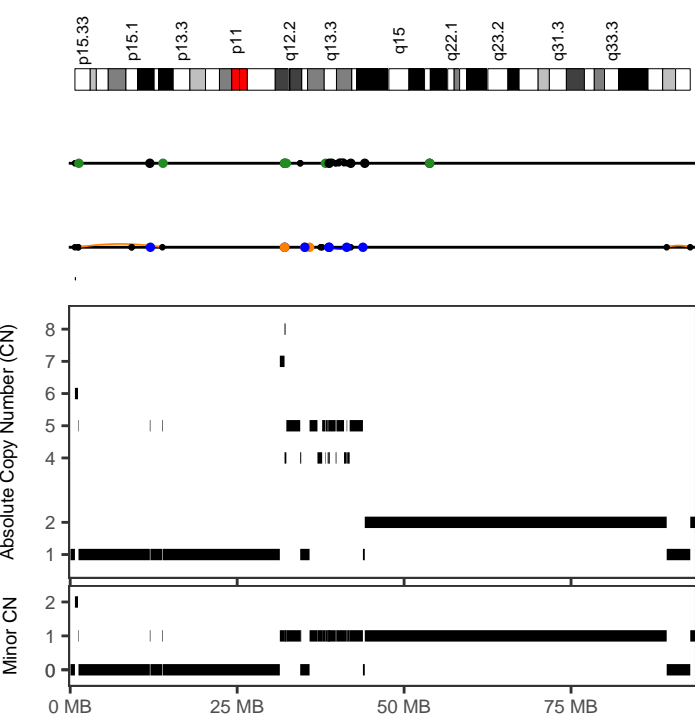

MELA-0070	
Cancer type	Skin-Melanoma
Position	5:703450-42018198
Type	With other complex events
Interleaved intrachr. SVs	3
Total SVs (intrachr. + transl.)	25
SV types	DEL: 1; DUP: 2; h2hINV: 1; t2iINV: 2; TRA: 19
SVs in sample	450
Oscillating CN (2 and 3 states)	15, 15
CN segments	30
FDR fragment joints	0.91
FDR chr. breakp. enrich.	0.34
Linked to chrs	20:37323724-59336021;9:447092-9513408
Purity, ploidy	0.75, 2.64

MELA-0070	
Cancer type	Skin-Melanoma
Position	16:69653875-83050346
Type	With other complex events
Interleaved intrachr. SVs	5
Total SVs (intrachr. + transl.)	52
SV types	DEL: 2; DUP: 1; h2hINV: 1; t2iINV: 1; TRA: 47
SVs in sample	450
Oscillating CN (2 and 3 states)	9, 10
CN segments	34
FDR fragment joints	0.92
FDR chr. breakp. enrich.	0
Linked to chrs	17:38259169-65526579;
Purity, ploidy	0.75, 2.64

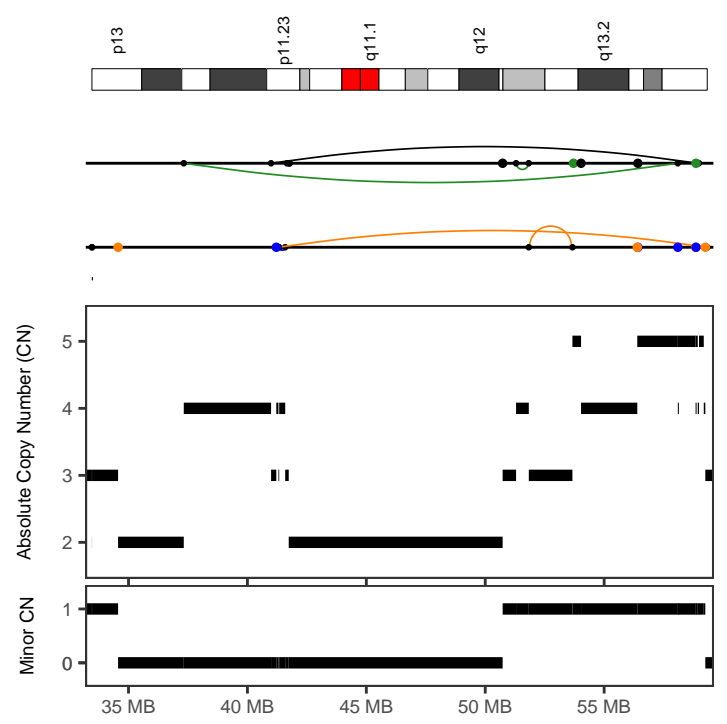
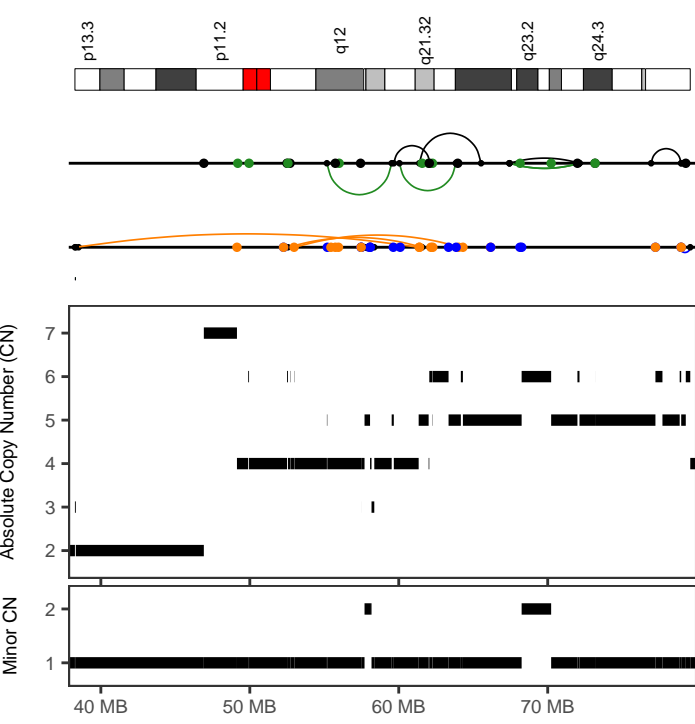

MELA-0070	
Cancer type	Skin-Melanoma
Position	17:38259169-65526580
Type	With other complex events
Interleaved intrachr. SVs	7
Total SVs (intrachr. + transl.)	44
SV types	DEL: 3; DUP: 1; h2hINV: 2; t2iINV: 1; TRA: 37
SVs in sample	450
Oscillating CN (2 and 3 states)	9, 13
CN segments	30
FDR fragment joints	0.74
FDR chr. breakp. enrich.	0
Linked to chrs	12:55086091-64480689;16:69653875-83050345;9:447092-9513408;
Purity, ploidy	0.75, 2.64

MELA-0070	
Cancer type	Skin-Melanoma
Position	20:37323724-59336022
Type	With other complex events
Interleaved intrachr. SVs	4
Total SVs (intrachr. + transl.)	16
SV types	DEL: 1; DUP: 0; h2hINV: 1; t2iINV: 2; TRA: 12
SVs in sample	450
Oscillating CN (2 and 3 states)	10, 11
CN segments	21
FDR fragment joints	0.64
FDR chr. breakp. enrich.	0
Linked to chrs	14:22746323-50625573;5:703450-42018197;9:447092-9513408;
Purity, ploidy	0.75, 2.64

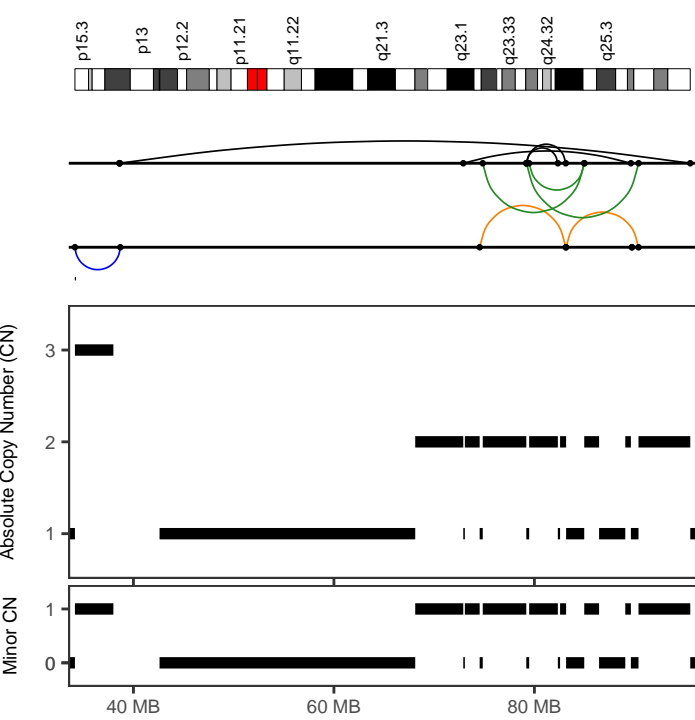

MELA-0075	
Cancer type	Skin-Melanoma
Position	10:72902980-90393121
Type	Canonical without polyploidization
Interleaved intrachr. SVs	8
Total SVs (intrachr. + transl.)	8
SV types	DEL: 2; DUP: 0; h2hINV: 3; t2tINV: 3; TRA: 0
SVs in sample	42
Oscillating CN (2 and 3 states)	14, 14
CN segments	14
FDR fragment joints	0.59
FDR chr. breakp. enrich.	0
Linked to chrs	
Purity, ploidy	0.88, 2.02

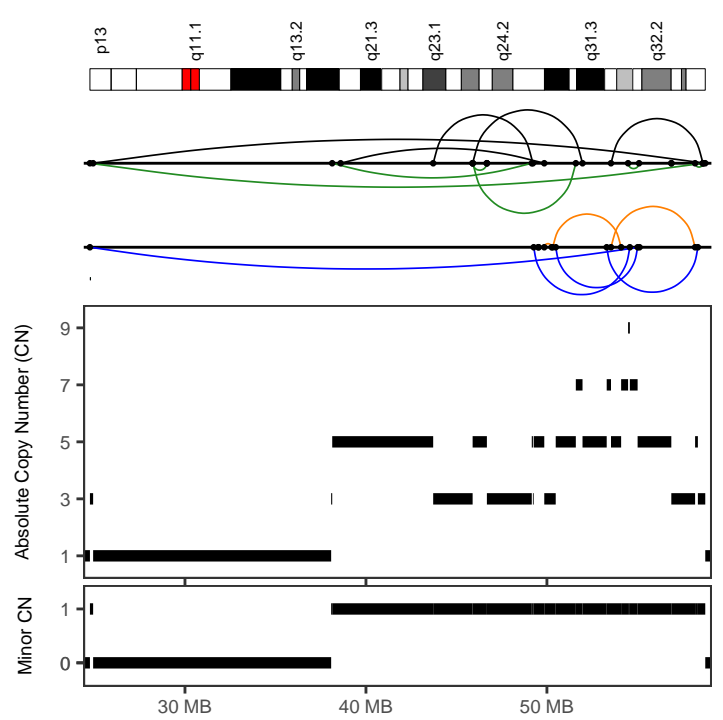

MELA-0076	
Cancer type	Skin-Melanoma
Position	14:24748061-58748685
Type	With other complex events
Interleaved intrachr. SVs	17
Total SVs (intrachr. + transl.)	17
SV types	DEL: 2; DUP: 4; h2hINV: 5; t2tINV: 6; TRA: 0
SVs in sample	59
Oscillating CN (2 and 3 states)	10, 24
CN segments	24
FDR fragment joints	0.64
FDR chr. breakp. enrich.	0
Linked to chrs	
Purity, ploidy	0.53, 1.84

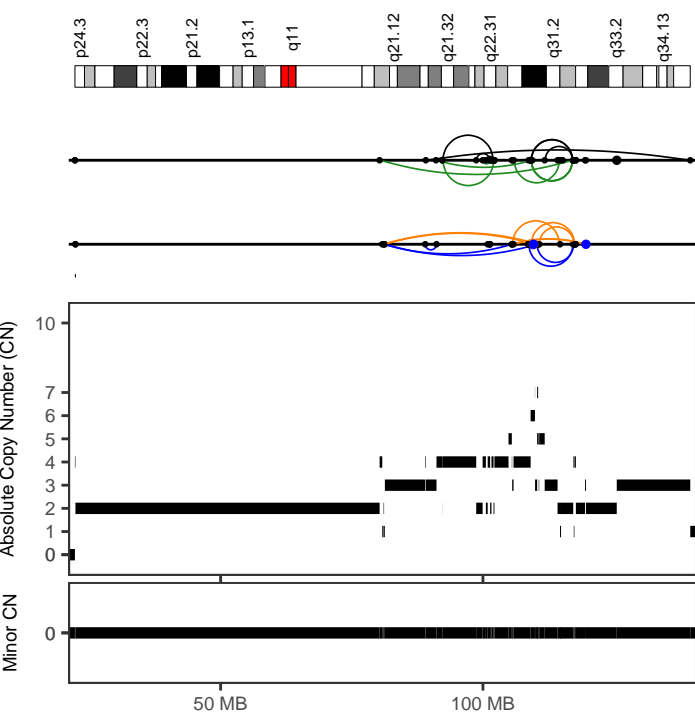

MELA-0160	
Cancer type	Skin-Melanoma
Position	9:80306032-139519485
Type	With other complex events
Interleaved intrachr. SVs	34
Total SVs (intrachr. + transl.)	38
SV types	DEL: 13; DUP: 7; h2hINV: 5; t2tINV: 9; TRA: 4
SVs in sample	96
Oscillating CN (2 and 3 states)	13, 15
CN segments	43
FDR fragment joints	0.59
FDR chr. breakp. enrich.	0
Linked to chrs	
Purity, ploidy	0.68, 3.2

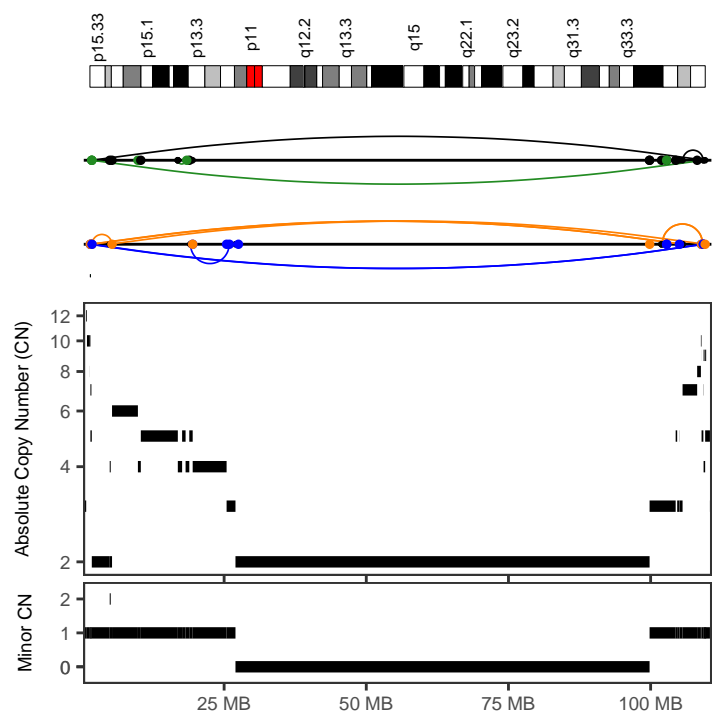

MELA-0167	
Cancer type	Skin-Melanoma
Position	5:1403933-109603948
Type	With other complex events
Interleaved intrachr. SVs	14
Total SVs (intrachr. + transl.)	52
SV types	DEL: 6; DUP: 4; h2hINV: 2; t2tINV: 2; TRA: 38
SVs in sample	339
Oscillating CN (2 and 3 states)	7, 10
CN segments	31
FDR fragment joints	0.59
FDR chr. breakp. enrich.	0
Linked to chrs	12:45517029-71387081;7:29323351-150218312
Purity, ploidy	0.74, 2.9

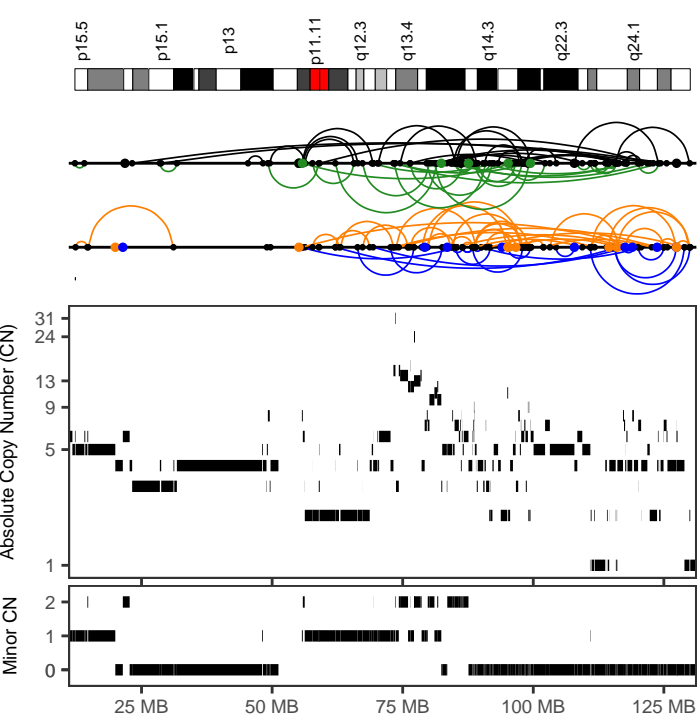

MELA-0167	
Cancer type	Skin-Melanoma
Position	11:14788852-130055978
Type	With other complex events
Interleaved intrachr. SVs	137
Total SVs (intrachr. + transl.)	167
SV types	DEL: 44; DUP: 25; h2hINV: 34; t2tINV: 34; TRA: 30
SVs in sample	339
Oscillating CN (2 and 3 states)	7, 12
CN segments	188
FDR fragment joints	0.59
FDR chr. breakp. enrich.	0
Linked to chrs	
Purity, ploidy	0.74, 2.9

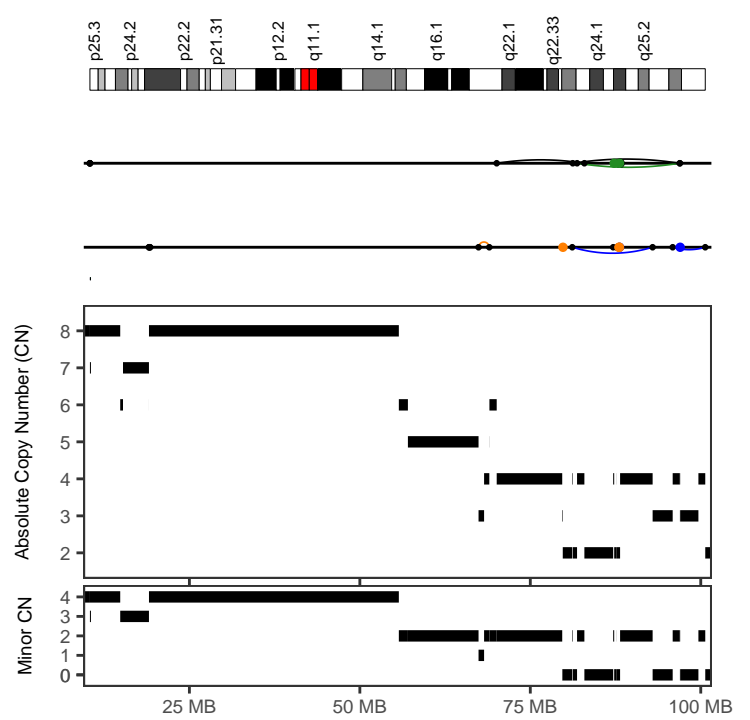

MELA-0169	
Cancer type	Skin-Melanoma
Position	6:70072538-100661050
Type	With other complex events
Interleaved intrachr. SVs	5
Total SVs (intrachr. + transl.)	13
SV types	DEL: 0; DUP: 2; h2hINV: 2; t2tINV: 1; TRA: 8
SVs in sample	95
Oscillating CN (2 and 3 states)	10, 20
CN segments	20
FDR fragment joints	0.64
FDR chr. breakp. enrich.	0
Linked to chrs	
Purity, ploidy	0.78, 4

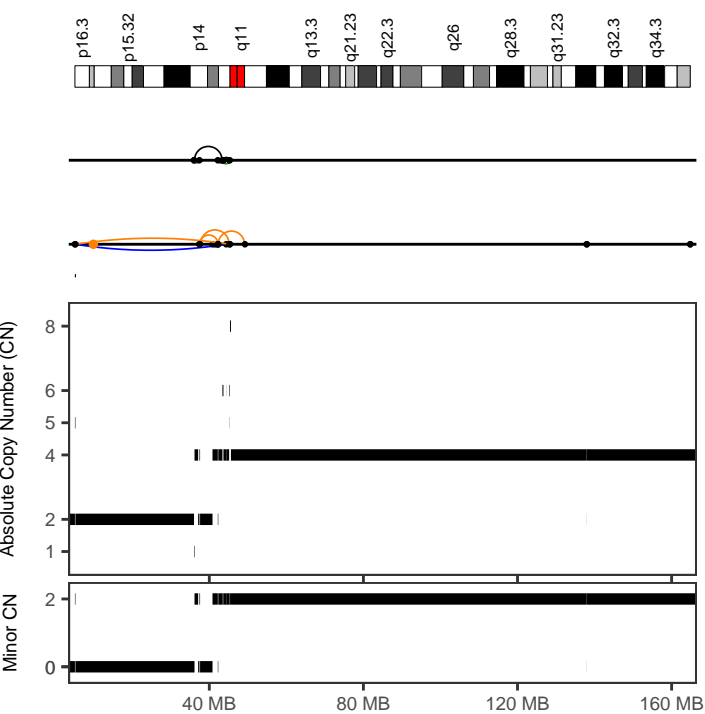

MELA-0170	
Cancer type	Skin-Melanoma
Position	4:5123431-49258772
Type	With other complex events
Interleaved intrachr. SVs	11
Total SVs (intrachr. + transl.)	12
SV types	DEL: 4; DUP: 2; h2hINV: 2; t2tINV: 3; TRA: 1
SVs in sample	83
Oscillating CN (2 and 3 states)	7, 8
CN segments	19
FDR fragment joints	0.84
FDR chr. breakp. enrich.	0.01
Linked to chrs	
Purity, ploidy	0.66, 3.36

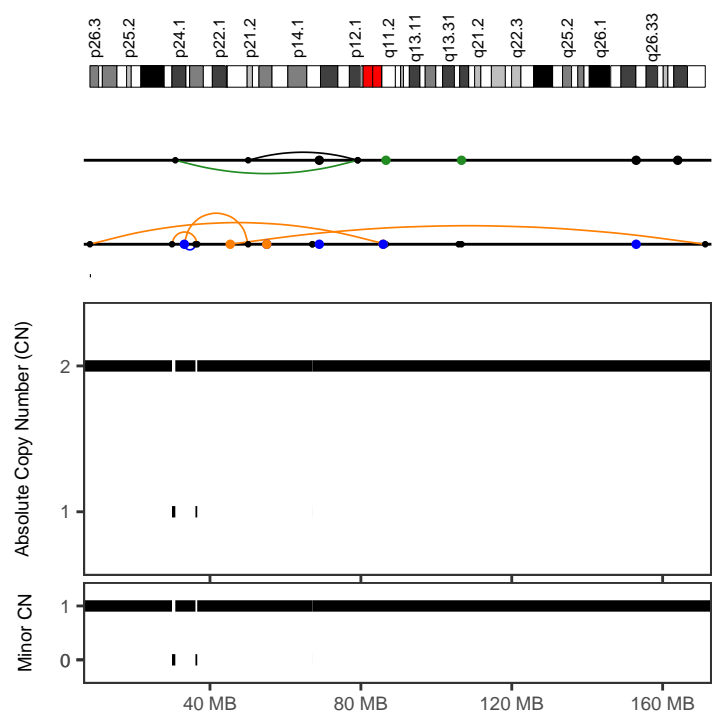

MELA-0174	
Cancer type	Skin-Melanoma
Position	3:8169851-171292232
Type	Canonical without polyploidization
Interleaved intrachr. SVs	5
Total SVs (intrachr. + transl.)	18
SV types	DEL: 4; DUP: 0; h2hINV: 0; t2tINV: 1; TRA: 13
SVs in sample	249
Oscillating CN (2 and 3 states)	7, 7
CN segments	7
FDR fragment joints	0.36
FDR chr. breakp. enrich.	0.15
Linked to chrs	2:36739938-238611838;
Purity, ploidy	0.94, 2.15

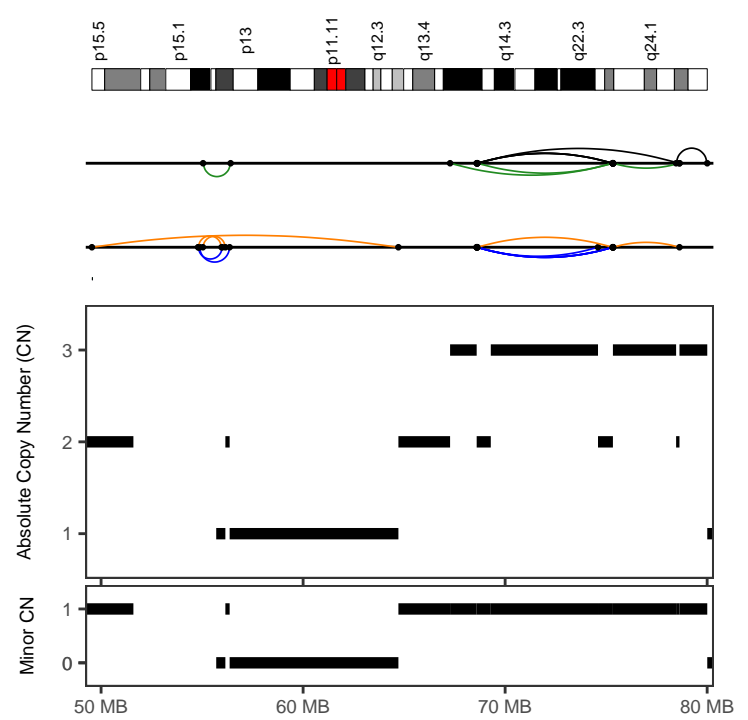
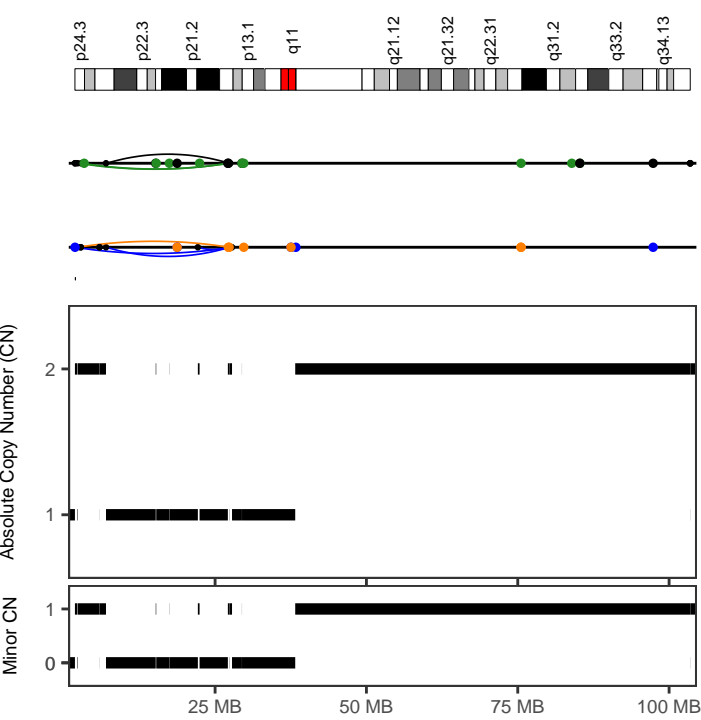

MELA-0174	
Cancer type	Skin-Melanoma
Position	9:2192834-27453601
Type	Canonical without polyploidization
Interleaved intrachr. SVs	6
Total SVs (intrachr. + transl.)	18
SV types	DEL: 1; DUP: 2; h2hINV: 1; t2tINV: 2; TRA: 12
SVs in sample	249
Oscillating CN (2 and 3 states)	14, 14
CN segments	14
FDR fragment joints	0.91
FDR chr. breakp. enrich.	0
Linked to chrs	5:120366559-126309299;
Purity, ploidy	0.94, 2.15

MELA-0180	
Cancer type	Skin-Melanoma
Position	11:67275408-80004995
Type	Canonical without polyploidization
Interleaved intrachr. SVs	16
Total SVs (intrachr. + transl.)	16
SV types	DEL: 2; DUP: 5; h2hINV: 6; t2tINV: 3; TRA: 0
SVs in sample	82
Oscillating CN (2 and 3 states)	7, 8
CN segments	8
FDR fragment joints	0.64
FDR chr. breakp. enrich.	0
Linked to chrs	
Purity, ploidy	0.39, 1.81

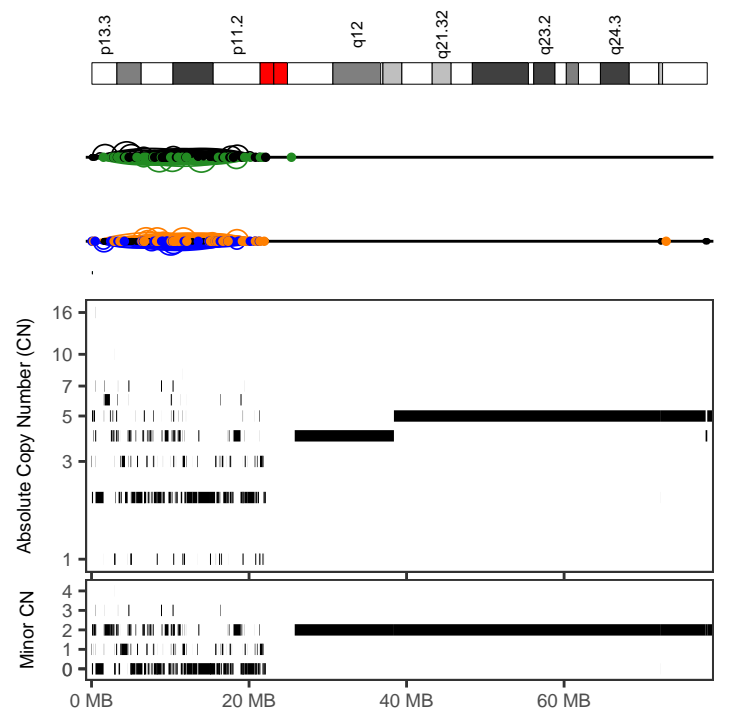
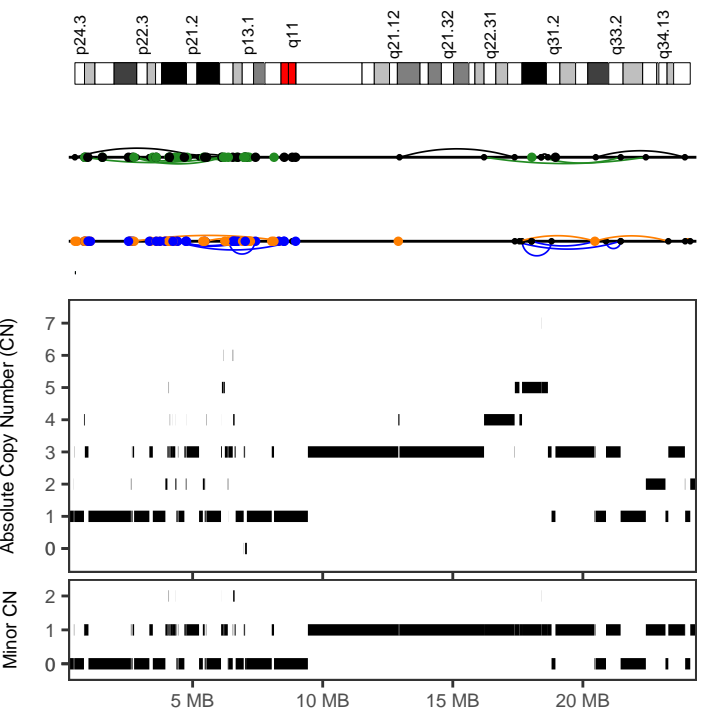

MELA-0184	
Cancer type	Skin-Melanoma
Position	9:474983-8830179
Type	With other complex events
Interleaved intrachr. SVs	13
Total SVs (intrachr. + transl.)	115
SV types	DEL: 2; DUP: 4; h2hINV: 3; t2tINV: 4; TRA: 102
SVs in sample	394
Oscillating CN (2 and 3 states)	8, 11
CN segments	62
FDR fragment joints	0.88
FDR chr. breakp. enrich.	0
Linked to chrs	17:47916-22130643;
Purity, ploidy	0.39, 3.23

MELA-0184	
Cancer type	Skin-Melanoma
Position	17:47916-22130644
Type	With other complex events
Interleaved intrachr. SVs	190
Total SVs (intrachr. + transl.)	308
SV types	DEL: 49; DUP: 44; h2hINV: 49; t2tINV: 48; TRA: 118
SVs in sample	394
Oscillating CN (2 and 3 states)	8, 11
CN segments	251
FDR fragment joints	0.96
FDR chr. breakp. enrich.	0
Linked to chrs	
Purity, ploidy	0.39, 3.23

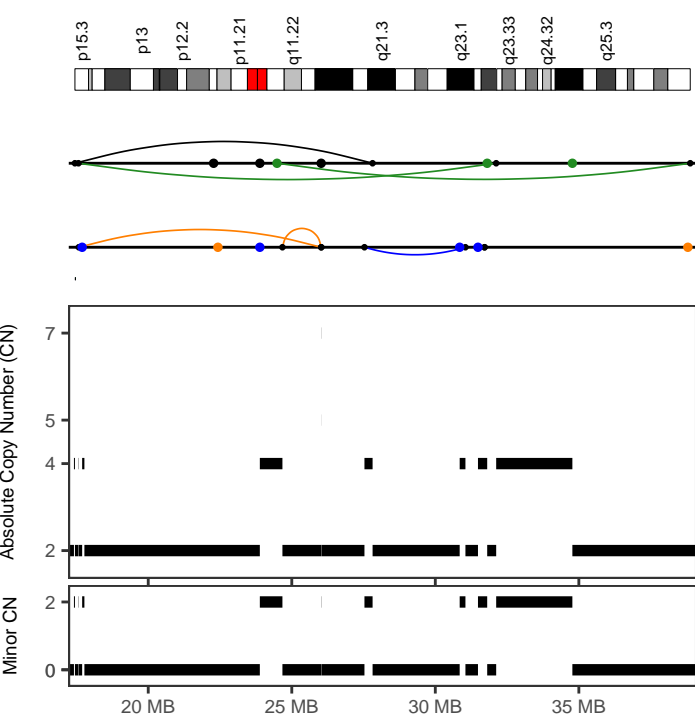

MELA-0185	
Cancer type	Skin-Melanoma
Position	10:17445989-38881097
Type	With other complex events
Interleaved intrachr. SVs	6
Total SVs (intrachr. + transl.)	18
SV types	DEL: 2; DUP: 1; h2hiINV: 1; t2tiINV: 2; TRA: 12
SVs in sample	60
Oscillating CN (2 and 3 states)	9, 11
CN segments	18
FDR fragment joints	0.91
FDR chr. breakp. enrich.	0
Linked to chrs	9:18382271-35495731;
Purity, ploidy	0.85, 3.46

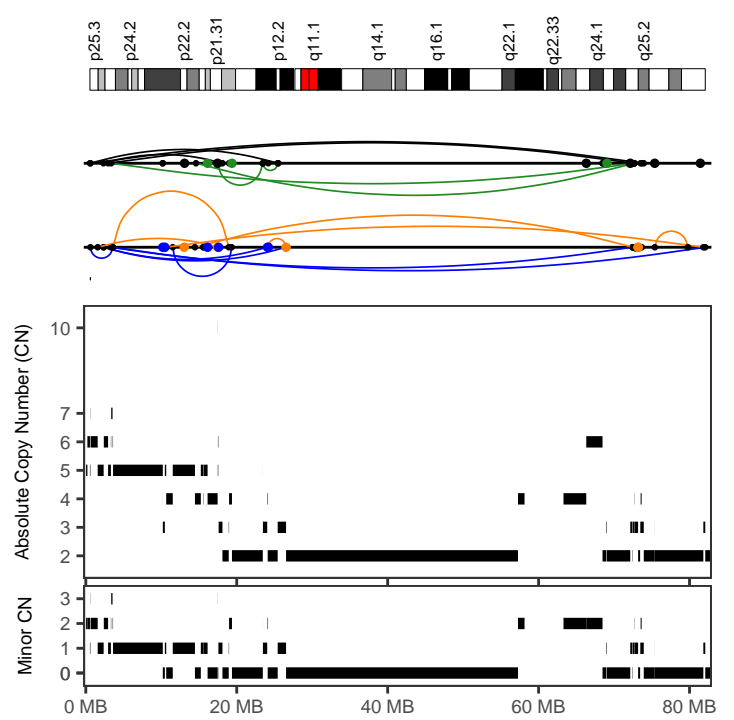

MELA-0193	
Cancer type	Skin-Melanoma
Position	6:548107-82083993
Type	With other complex events
Interleaved intrachr. SVs	26
Total SVs (intrachr. + transl.)	46
SV types	DEL: 6; DUP: 9; h2hiINV: 6; t2tiINV: 5; TRA: 20
SVs in sample	264
Oscillating CN (2 and 3 states)	8, 17
CN segments	59
FDR fragment joints	0.79
FDR chr. breakp. enrich.	0
Linked to chrs	
Purity, ploidy	0.9, 4.07

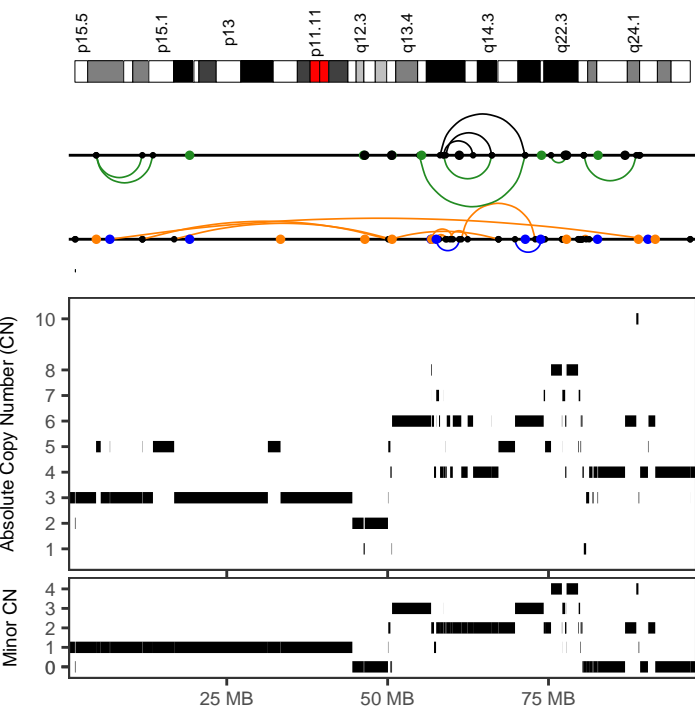

MELA-0193	
Cancer type	Skin-Melanoma
Position	11:29465201-244012994
Type	With other complex events
Interleaved intrachr. SVs	19
Total SVs (intrachr. + transl.)	46
SV types	DEL: 9; DUP: 3; h2hiINV: 3; t2tiINV: 4; TRA: 27
SVs in sample	264
Oscillating CN (2 and 3 states)	10, 12
CN segments	75
FDR fragment joints	0.59
FDR chr. breakp. enrich.	0
Linked to chrs	1:29465201-244012994;
Purity, ploidy	0.9, 4.07

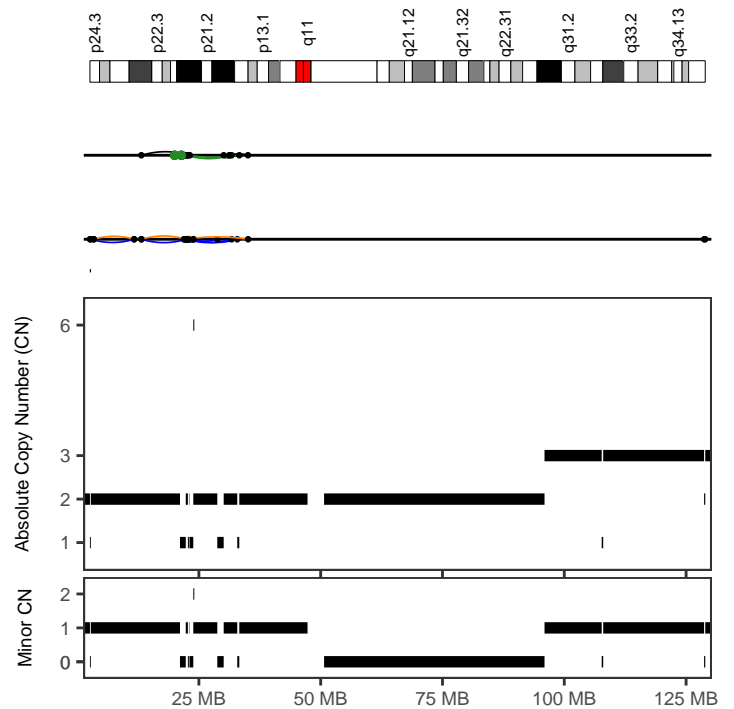

MELA-0200	
Cancer type	Skin-Melanoma
Position	9:13186614-35103688
Type	With other complex events
Interleaved intrachr. SVs	19
Total SVs (intrachr. + transl.)	23
SV types	DEL: 4; DUP: 7; h2hiINV: 4; t2tiINV: 4; TRA: 4
SVs in sample	55
Oscillating CN (2 and 3 states)	8, 8
CN segments	14
FDR fragment joints	0.78
FDR chr. breakp. enrich.	0
Linked to chrs	
Purity, ploidy	0.26, 2.04

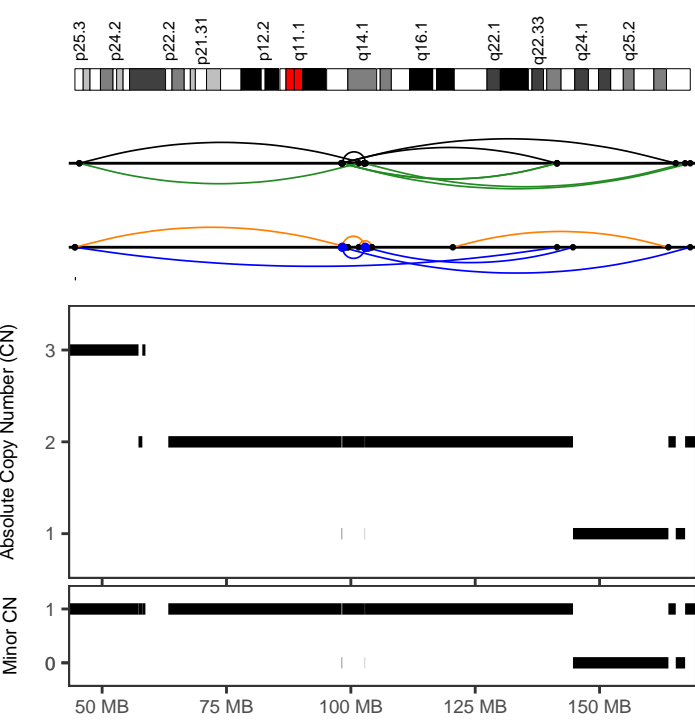

MELA-0203	
Cancer type	Skin-Melanoma
Position	6:44528437-168230895
Type	Canonical without polyploidization
Interleaved intrachr. SVs	21
Total SVs (intrachr. + transl.)	23
SV types	DEL: 5; DUP: 6; h2hINV: 5; t2tINV: 5; TRA: 2
SVs in sample	44
Oscillating CN (2 and 3 states)	11, 14
CN segments	14
FDR fragment joints	1
FDR chr. breakp. enrich.	0
Linked to chrs	
Purity, ploidy	0.98, 1.96

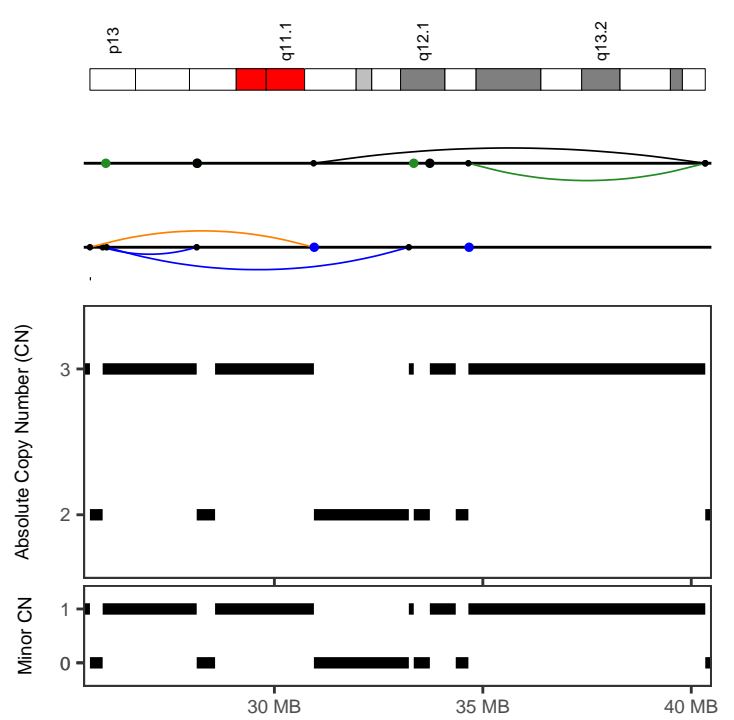

MELA-0223	
Cancer type	Skin-Melanoma
Position	22:25575062-40335606
Type	Canonical without polyploidization
Interleaved intrachr. SVs	5
Total SVs (intrachr. + transl.)	12
SV types	DEL: 1; DUP: 2; h2hINV: 1; t2tINV: 1; TRA: 7
SVs in sample	104
Oscillating CN (2 and 3 states)	11, 11
CN segments	11
FDR fragment joints	0.92
FDR chr. breakp. enrich.	0
Linked to chrs	
Purity, ploidy	0.87, 4.03

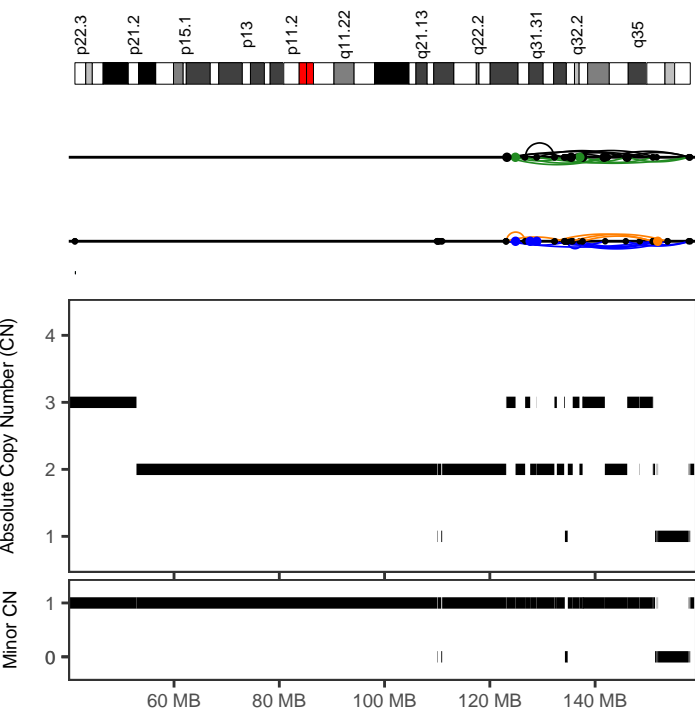

MELA-0226	
Cancer type	Skin-Melanoma
Position	7:123055563-158071677
Type	With other complex events
Interleaved intrachr. SVs	32
Total SVs (intrachr. + transl.)	43
SV types	DEL: 5; DUP: 10; h2hINV: 10; t2tINV: 7; TRA: 11
SVs in sample	152
Oscillating CN (2 and 3 states)	17, 42
CN segments	42
FDR fragment joints	0.64
FDR chr. breakp. enrich.	0
Linked to chrs	14:76917881-90636669;
Purity, ploidy	0.48, 1.86

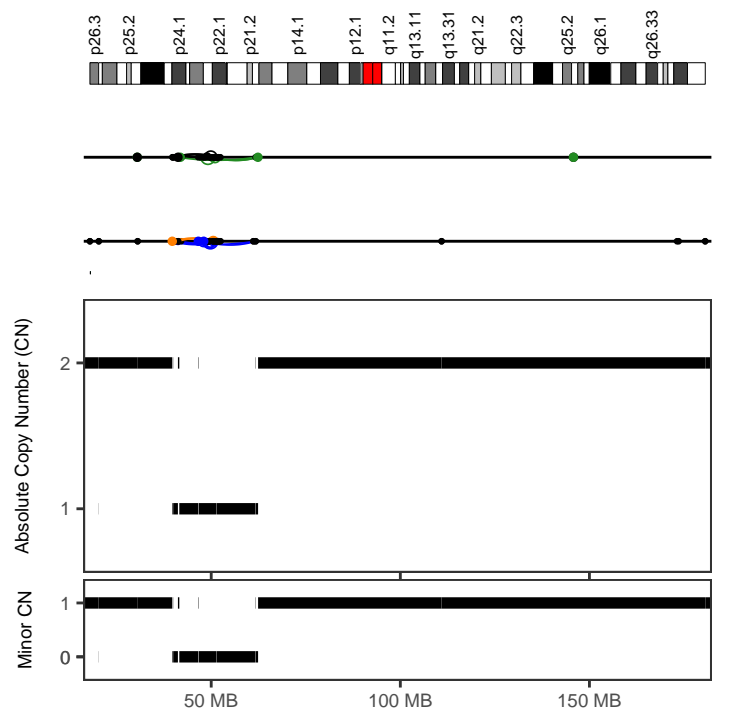

MELA-0229	
Cancer type	Skin-Melanoma
Position	3:39682784-62393971
Type	Canonical without polyploidization
Interleaved intrachr. SVs	41
Total SVs (intrachr. + transl.)	47
SV types	DEL: 10; DUP: 13; h2hINV: 11; t2tINV: 7; TRA: 6
SVs in sample	155
Oscillating CN (2 and 3 states)	7, 11
CN segments	11
FDR fragment joints	0.68
FDR chr. breakp. enrich.	0
Linked to chrs	
Purity, ploidy	0.31, 1.85

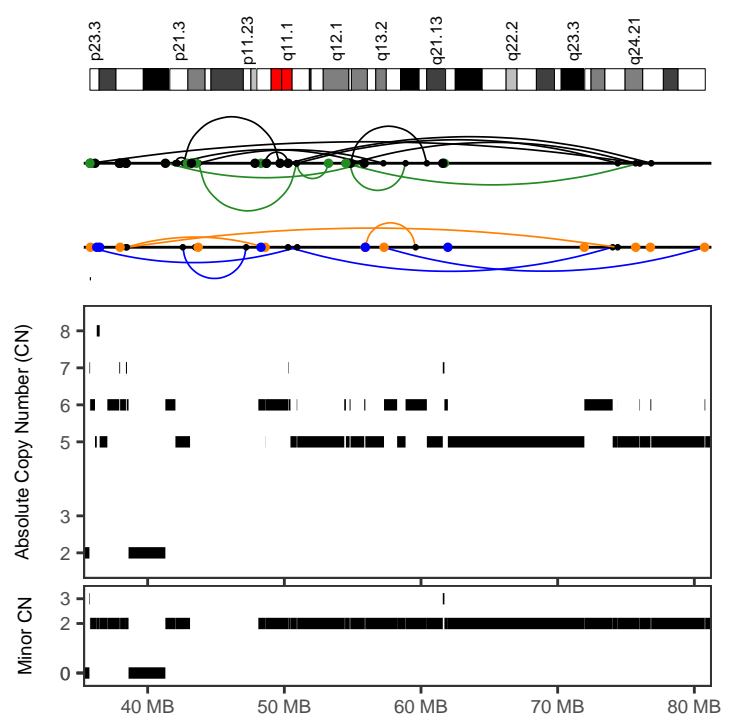
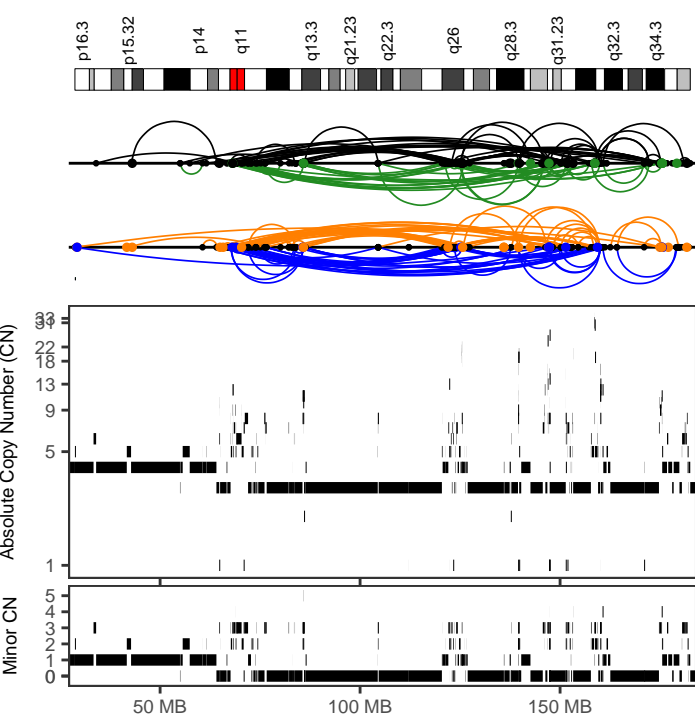

MELA-0230	
Cancer type	Skin-Melanoma
Position	4:28707038-182542170
Type	With other complex events
Interleaved intrachr. SVs	242
Total SVs (intrachr. + transl.)	316
SV types	DEL: 66; DUP: 56; h2hINV: 66; t2tINV: 54; TRA: 74
SVs in sample	441
Oscillating CN (2 and 3 states)	7, 13
CN segments	347
FDR fragment joints	0.64
FDR chr. breakp. enrich.	0
Linked to chrs	8:35775519-80798641;
Purity, ploidy	0.74, 3.69

MELA-0230	
Cancer type	Skin-Melanoma
Position	8:35775519-80798642
Type	With other complex events
Interleaved intrachr. SVs	23
Total SVs (intrachr. + transl.)	63
SV types	DEL: 3; DUP: 5; h2hINV: 10; t2tINV: 5; TRA: 40
SVs in sample	441
Oscillating CN (2 and 3 states)	14, 20
CN segments	46
FDR fragment joints	0.59
FDR chr. breakp. enrich.	0
Linked to chrs	4:28707038-182542169;
Purity, ploidy	0.74, 3.69

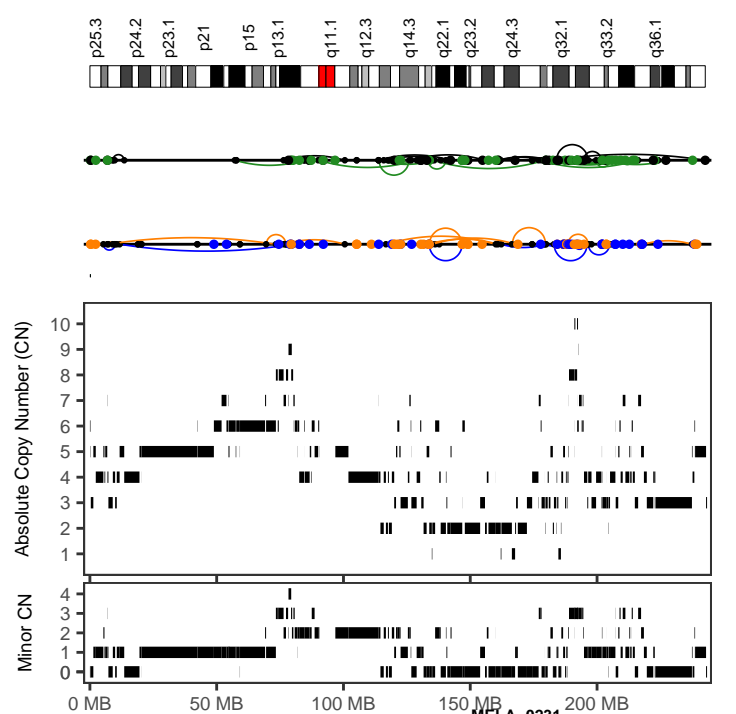
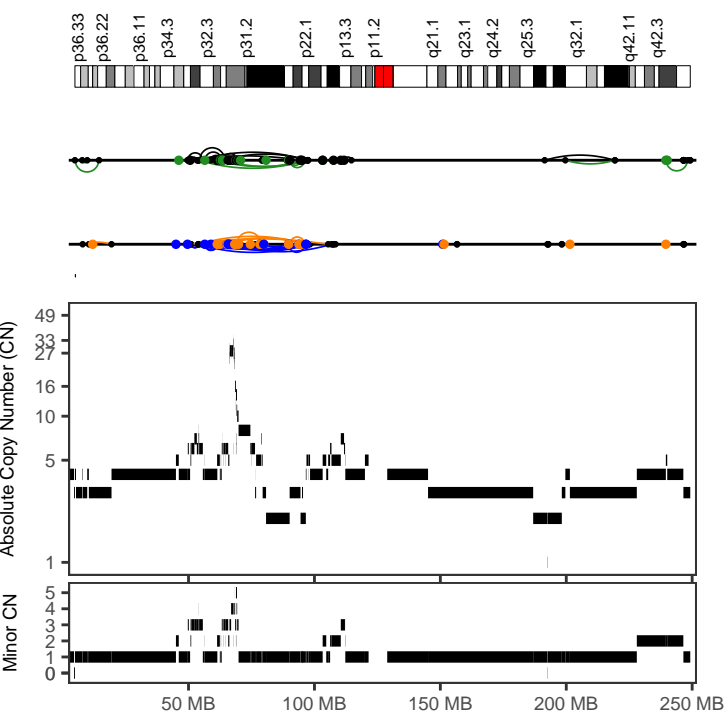

MELA-0231	
Cancer type	Skin-Melanoma
Position	1:49615754-106759581
Type	With other complex events
Interleaved intrachr. SVs	43
Total SVs (intrachr. + transl.)	100
SV types	DEL: 10; DUP: 13; h2hINV: 11; t2tINV: 9; TRA: 57
SVs in sample	1234
Oscillating CN (2 and 3 states)	10, 11
CN segments	77
FDR fragment joints	0.89
FDR chr. breakp. enrich.	0
Linked to chrs	11:85905386-127883070;12:4111597-34617369 2:5310579-242675571;20:5565486-62296241 5:4413255-157081451;6:76285221-169646111 7:712296-54531287;9:396152-20238661
Purity, ploidy	0.92, 4.03

MELA-0231	
Cancer type	Skin-Melanoma
Position	2:5310579-242675572
Type	With other complex events
Interleaved intrachr. SVs	57
Total SVs (intrachr. + transl.)	198
SV types	DEL: 16; DUP: 11; h2hINV: 13; t2tINV: 17; TRA: 141
SVs in sample	1234
Oscillating CN (2 and 3 states)	7, 19
CN segments	198
FDR fragment joints	0.74
FDR chr. breakp. enrich.	0
Linked to chrs	10:19180867-131722345;11:85905386-127883070 18:5899177-77021614;20:5565486-62296241 4:58934408-183626933;5:4413255-157081451 6:76285221-169646111;7:712296-54531287 8:9543398-106192555;9:396152-20238661
Purity, ploidy	0.92, 4.03

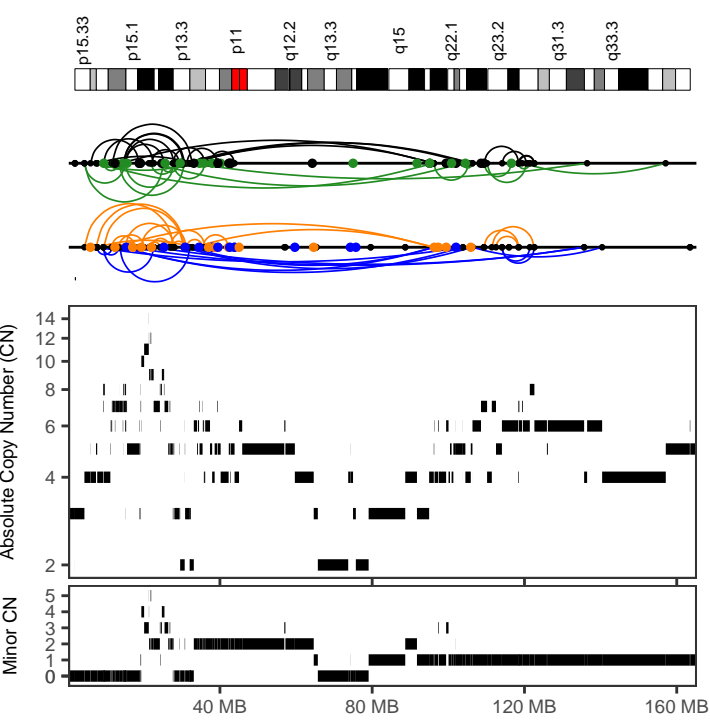

MELA-0231
 Cancer type Skin-Melanoma
 Position 5:4413255-157081452
 Type With other complex events
 Interleaved intrachr. SVs 80
 Total SVs (intrachr. + transl.) 146
 SV types DEL: 20; DUP: 15; h2hINV: 21;
 t2iINV: 24; TRA: 66
 SVs in sample 1234
 Oscillating CN (2 and 3 states) 8, 12
 CN segments 150
 FDR fragment joints 0.64
 FDR chr. breakp. enrich. 0
 Linked to chrs 10:19180867-131722345;11:85905386-127883070
 14:27456610-34055767;2:5310579-242675571
 20:5565486-62296241;4:58934408-183626933
 7:712296-54531287;8:9543398-106192555

Purity, ploidy 0.92, 4.03

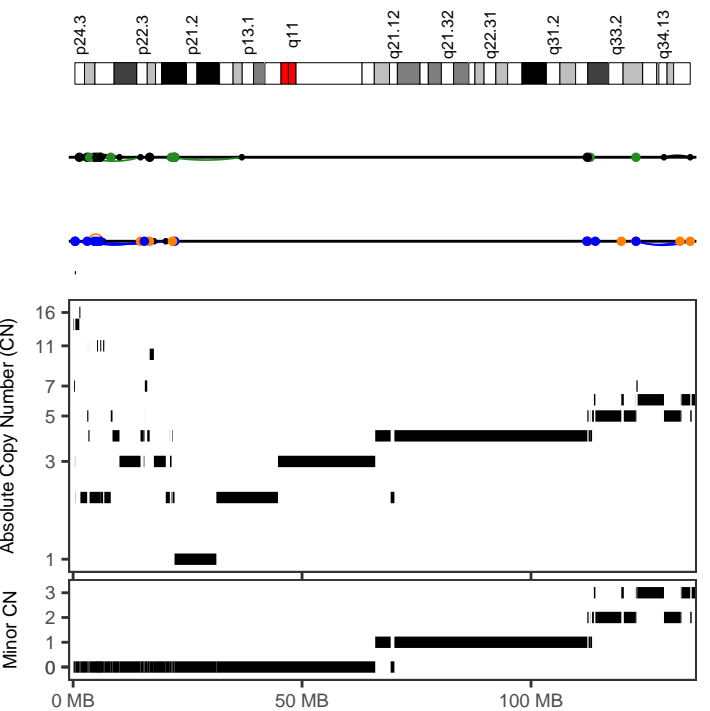

MELA-0231
 Cancer type Skin-Melanoma
 Position 9:396152-20238662
 Type With other complex events
 Interleaved intrachr. SVs 9
 Total SVs (intrachr. + transl.) 27
 SV types DEL: 1; DUP: 4; h2hINV: 3;
 t2iINV: 1; TRA: 18
 SVs in sample 1234
 Oscillating CN (2 and 3 states) 8, 9
 CN segments 29
 FDR fragment joints 0.59
 FDR chr. breakp. enrich. 0.78
 Linked to chrs 1:49615754-106759580;11:85905386-127883070

Purity, ploidy 0.92, 4.03

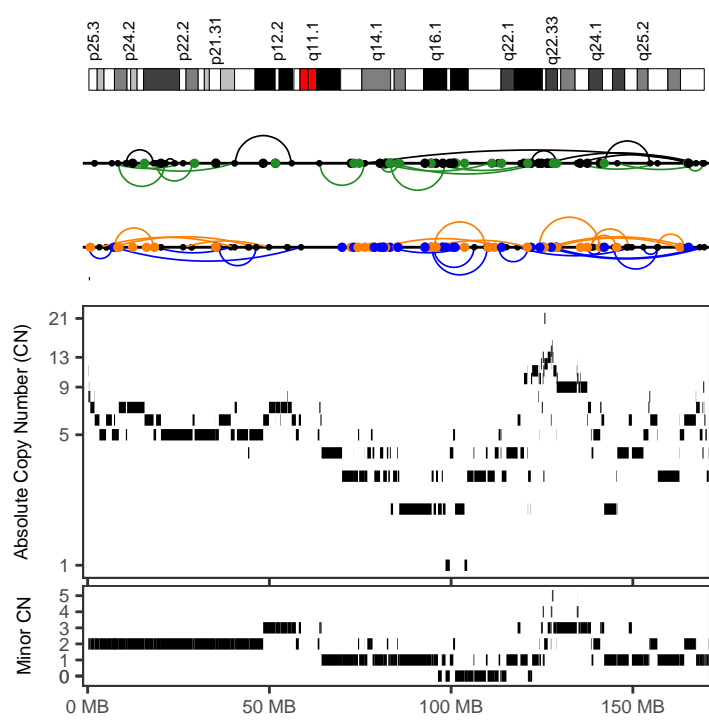

MELA-0231
 Cancer type Skin-Melanoma
 Position 6:76285221-169646112
 Type With other complex events
 Interleaved intrachr. SVs 37
 Total SVs (intrachr. + transl.) 133
 SV types DEL: 10; DUP: 10; h2hINV: 6;
 t2iINV: 11; TRA: 96
 SVs in sample 1234
 Oscillating CN (2 and 3 states) 8, 9
 CN segments 117
 FDR fragment joints 0.74
 FDR chr. breakp. enrich. 0
 Linked to chrs 1:49615754-106759580;11:85905386-127883070
 2:5310579-242675571;20:5565486-62296241
 4:58934408-183626933;7:712296-54531287
 8:9543398-106192555;

Purity, ploidy 0.92, 4.03

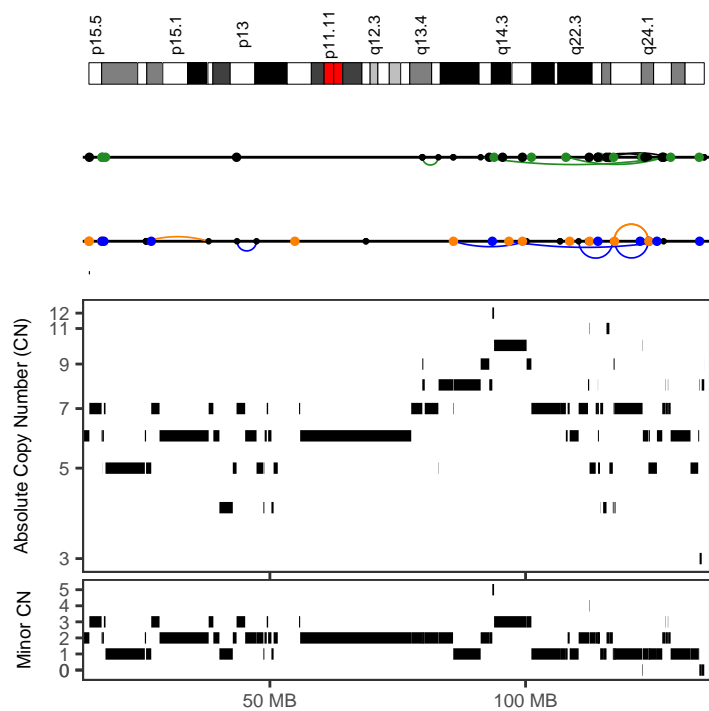

MELA-0231
 Cancer type Skin-Melanoma
 Position 11:85905386-127883070
 Type With other complex events
 Interleaved intrachr. SVs 7
 Total SVs (intrachr. + transl.) 35
 SV types DEL: 0; DUP: 3; h2hINV: 2;
 t2iINV: 2; TRA: 28
 SVs in sample 1234
 Oscillating CN (2 and 3 states) 7, 11
 CN segments 43
 FDR fragment joints 0.64
 FDR chr. breakp. enrich. 0.11
 Linked to chrs 1:49615754-106759580;2:5310579-242675571
 20:5565486-62296241;4:58934408-183626933
 6:76285221-169646111;9:396152-20238661

Purity, ploidy 0.92, 4.03

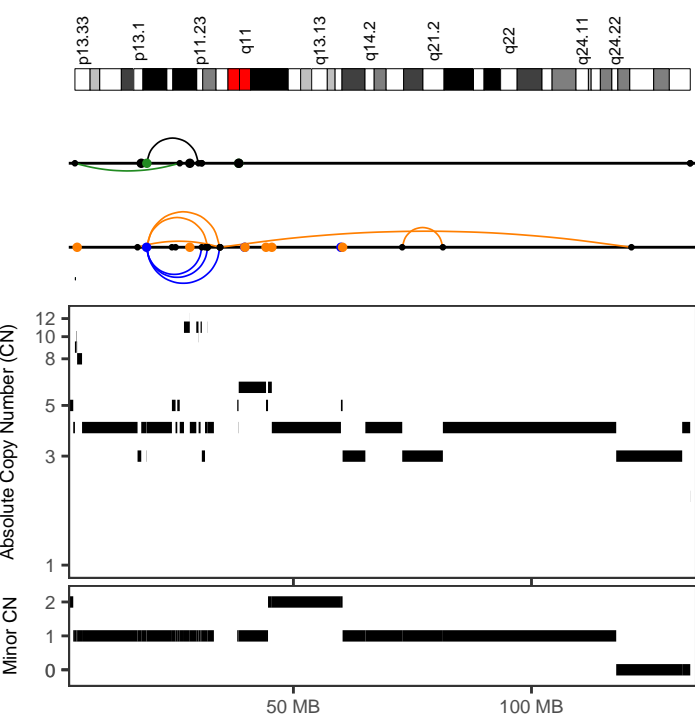

MELA-0231	
Cancer type	Skin-Melanoma
Position	12:4111597-34617370
Type	With other complex events
Interleaved intrachr. SVs	9
Total SVs (intrachr. + transl.)	15
SV types	DEL: 3; DUP: 3; h2hINV: 1; t2tINV: 2; TRA: 6
SVs in sample	1234
Oscillating CN (2 and 3 states)	7, 7
CN segments	27
FDR fragment joints	0.83
FDR chr. breakp. enrich.	0
Linked to chrs	9:396152-20238661;
Purity, ploidy	0.92, 4.03

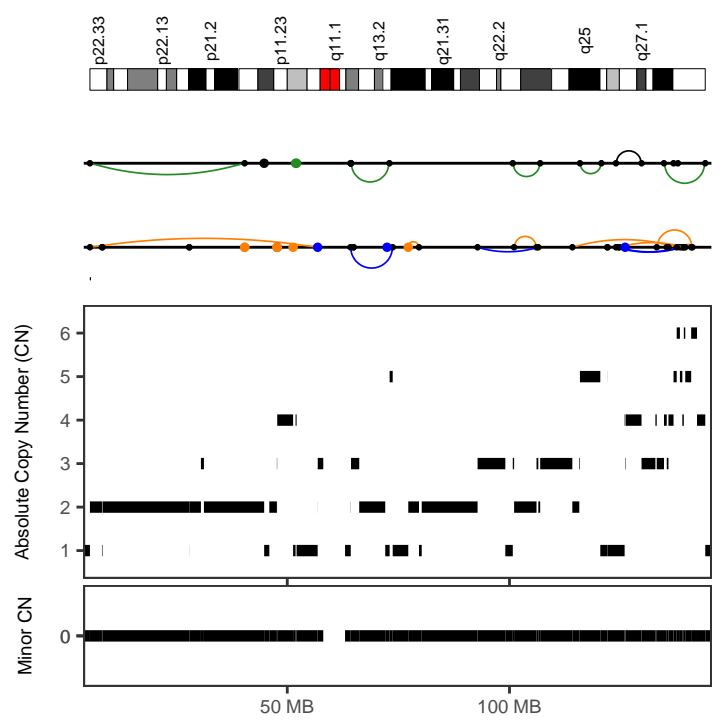

MELA-0231	
Cancer type	Skin-Melanoma
Position	X:114145722-144057315
Type	With other complex events
Interleaved intrachr. SVs	8
Total SVs (intrachr. + transl.)	9
SV types	DEL: 3; DUP: 2; h2hINV: 1; t2tINV: 2; TRA: 1
SVs in sample	1234
Oscillating CN (2 and 3 states)	9, 14
CN segments	24
FDR fragment joints	0.84
FDR chr. breakp. enrich.	0.07
Linked to chrs	
Purity, ploidy	0.92, 4.03

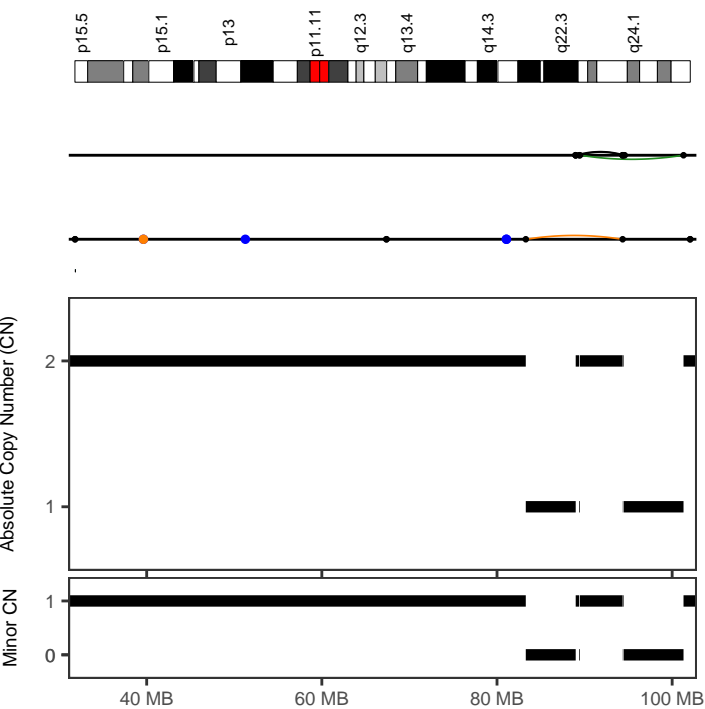

MELA-0234	
Cancer type	Skin-Melanoma
Position	11:83286872-101298726
Type	Canonical without polyploidization
Interleaved intrachr. SVs	6
Total SVs (intrachr. + transl.)	6
SV types	DEL: 1; DUP: 0; h2hINV: 3; t2tINV: 2; TRA: 0
SVs in sample	128
Oscillating CN (2 and 3 states)	8, 8
CN segments	8
FDR fragment joints	0.59
FDR chr. breakp. enrich.	0
Linked to chrs	
Purity, ploidy	0.92, 1.98

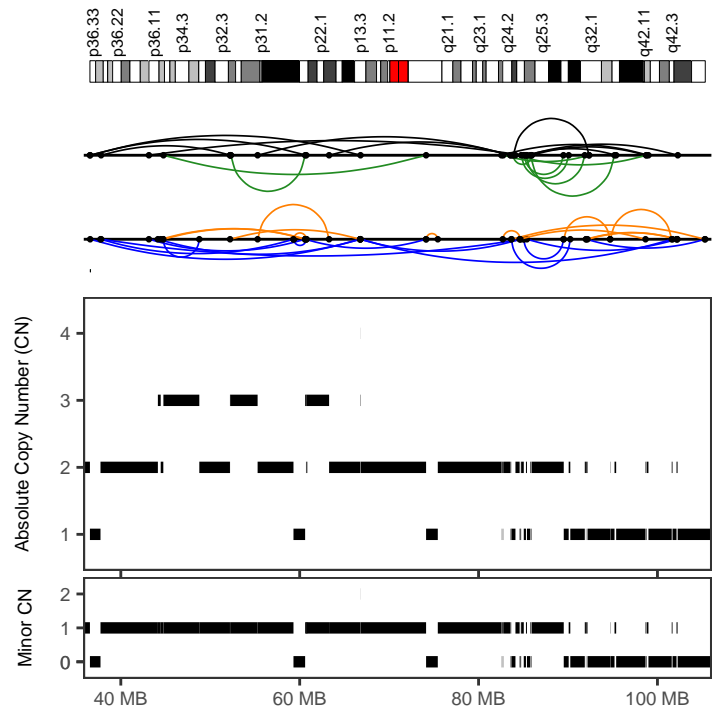

MELA-0239	
Cancer type	Skin-Melanoma
Position	1:36546861-105343304
Type	Canonical without polyploidization
Interleaved intrachr. SVs	48
Total SVs (intrachr. + transl.)	48
SV types	DEL: 13; DUP: 14; h2hINV: 11; t2tINV: 10; TRA: 0
SVs in sample	93
Oscillating CN (2 and 3 states)	42, 42
CN segments	63
FDR fragment joints	0.88
FDR chr. breakp. enrich.	0
Linked to chrs	
Purity, ploidy	0.82, 2.22

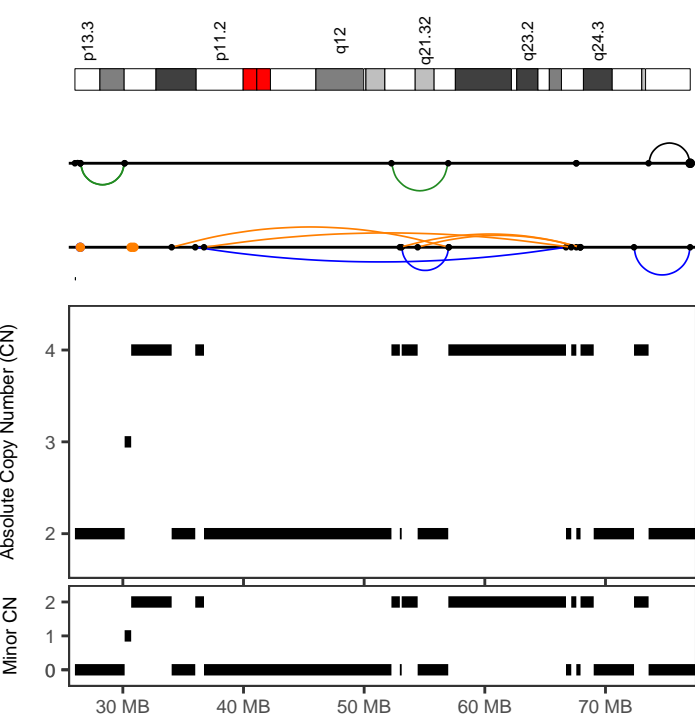

01ad975d-c2ed-4e4d-bd3b-c9512fc9073c	
Cancer type	Skin-Melanoma
Position	17:34042841-67932342
Type	Before polyploidization
Interleaved intrachr. SVs	8
Total SVs (intrachr. + transl.)	8
SV types	DEL: 4; DUP: 3; h2hINV: 0; t2tINV: 1; TRA: 0
SVs in sample	50
Oscillating CN (2 and 3 states)	14, 14
CN segments	14
FDR fragment joints	0.59
FDR chr. breakp. enrich.	0
Linked to chrs	
Purity, ploidy	0.78, 2.85

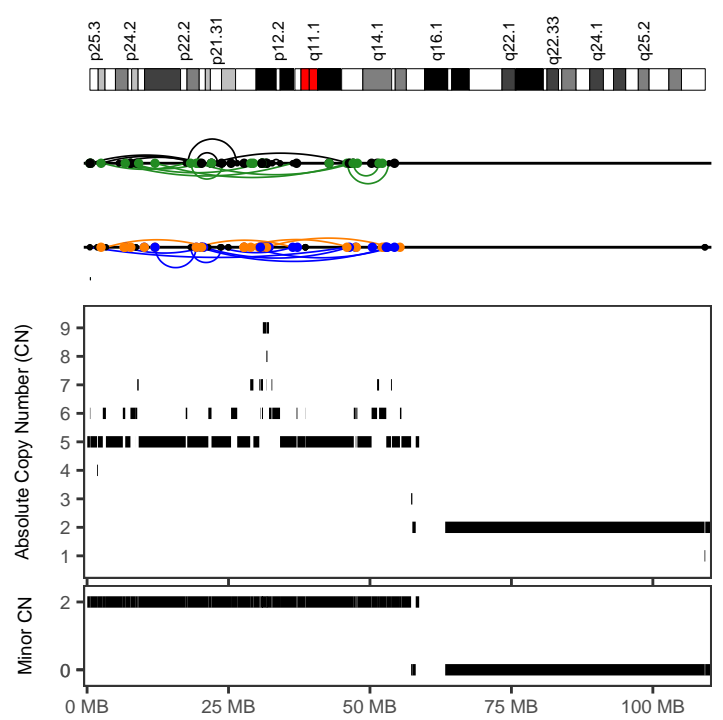

1404791b-86bf-4dfd-85b4-c8ff356f109c	
Cancer type	Skin-Melanoma
Position	6:503244-53879504
Type	With other complex events
Interleaved intrachr. SVs	30
Total SVs (intrachr. + transl.)	124
SV types	DEL: 4; DUP: 9; h2hINV: 7; t2tINV: 10; TRA: 94
SVs in sample	573
Oscillating CN (2 and 3 states)	11, 29
CN segments	53
FDR fragment joints	0.63
FDR chr. breakp. enrich.	0
Linked to chrs	11:33008500-79611121;19:32205724-58908288 22:29353674-50585361;7:306183-65693058
Purity, ploidy	0.89, 2.68

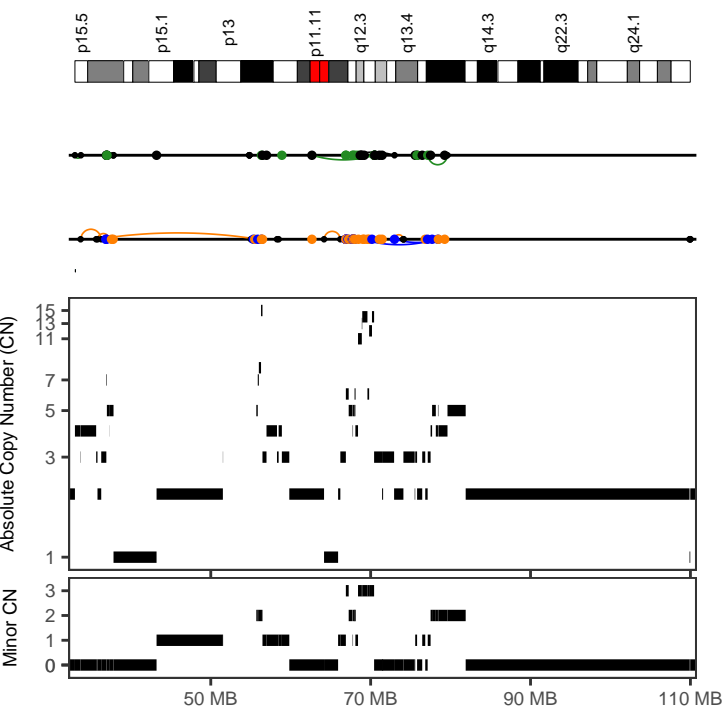

1404791b-86bf-4dfd-85b4-c8ff356f109c	
Cancer type	Skin-Melanoma
Position	11:33008500-79611122
Type	With other complex events
Interleaved intrachr. SVs	6
Total SVs (intrachr. + transl.)	89
SV types	DEL: 5; DUP: 2; h2hINV: 1; t2tINV: 4; TRA: 77
SVs in sample	573
Oscillating CN (2 and 3 states)	13, 19
CN segments	58
FDR fragment joints	0.59
FDR chr. breakp. enrich.	0
Linked to chrs	19:32205724-58908288;6:503244-53879503 7:306183-65693058;
Purity, ploidy	0.89, 2.68

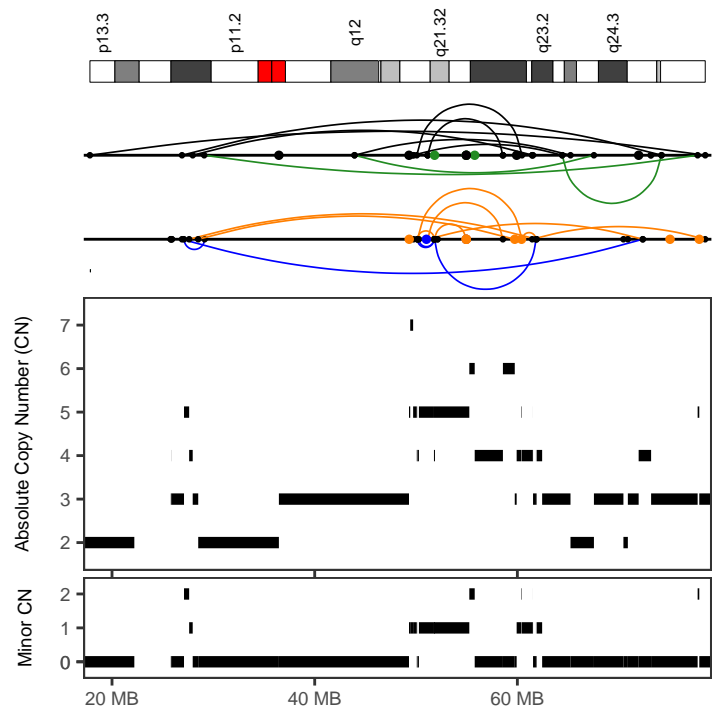

1404791b-86bf-4dfd-85b4-c8ff356f109c	
Cancer type	Skin-Melanoma
Position	17:26903274-78531573
Type	With other complex events
Interleaved intrachr. SVs	26
Total SVs (intrachr. + transl.)	45
SV types	DEL: 9; DUP: 6; h2hINV: 7; t2tINV: 4; TRA: 19
SVs in sample	573
Oscillating CN (2 and 3 states)	7, 18
CN segments	37
FDR fragment joints	0.64
FDR chr. breakp. enrich.	0
Linked to chrs	
Purity, ploidy	0.89, 2.68

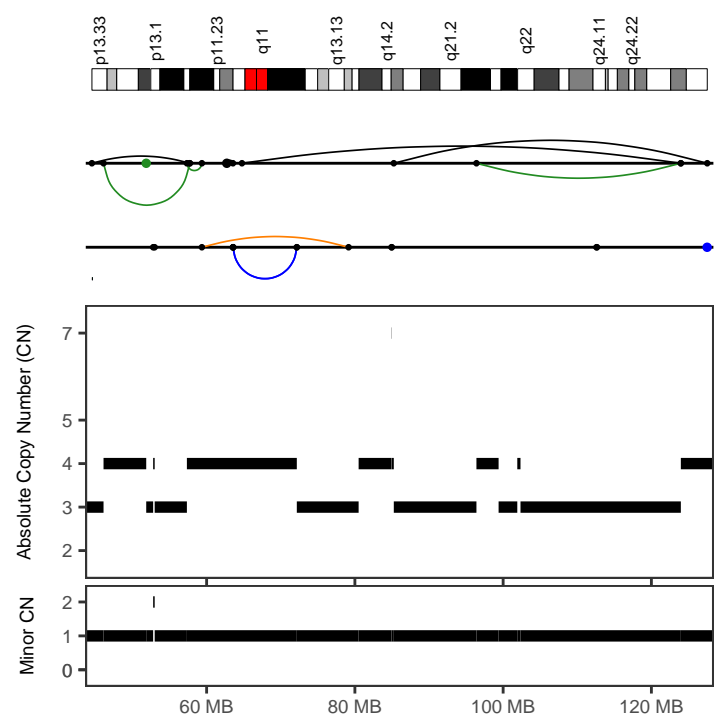
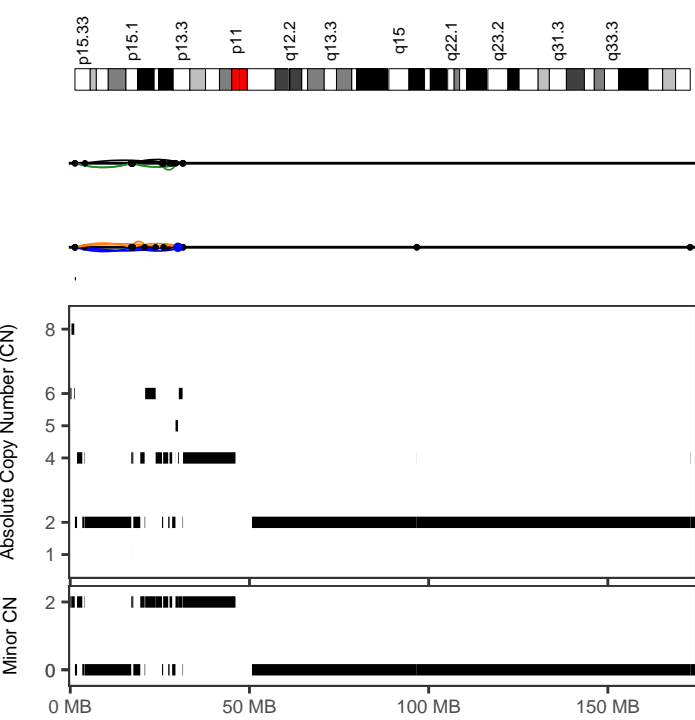

210726bd-db19-48ae-9a3d-e6ac44480e85

Cancer type	Skin-Melanoma
Position	5:1296282-31464643
Type	With other complex events
Interleaved intrachr. SVs	24
Total SVs (intrachr. + transl.)	25
SV types	DEL: 6; DUP: 4; h2hiINV: 7; t2tiINV: 7; TRA: 1
SVs in sample	108
Oscillating CN (2 and 3 states)	7, 7
CN segments	24
FDR fragment joints	0.84
FDR chr. breakp. enrich.	0
Linked to chrs	
Purity, ploidy	0.66, 2.88

210726bd-db19-48ae-9a3d-e6ac44480e85

Cancer type	Skin-Melanoma
Position	12:44527293-127533801
Type	With other complex events
Interleaved intrachr. SVs	10
Total SVs (intrachr. + transl.)	13
SV types	DEL: 1; DUP: 3; h2hiINV: 3; t2tiINV: 3; TRA: 3
SVs in sample	108
Oscillating CN (2 and 3 states)	8, 16
CN segments	16
FDR fragment joints	0.83
FDR chr. breakp. enrich.	0
Linked to chrs	
Purity, ploidy	0.66, 2.88

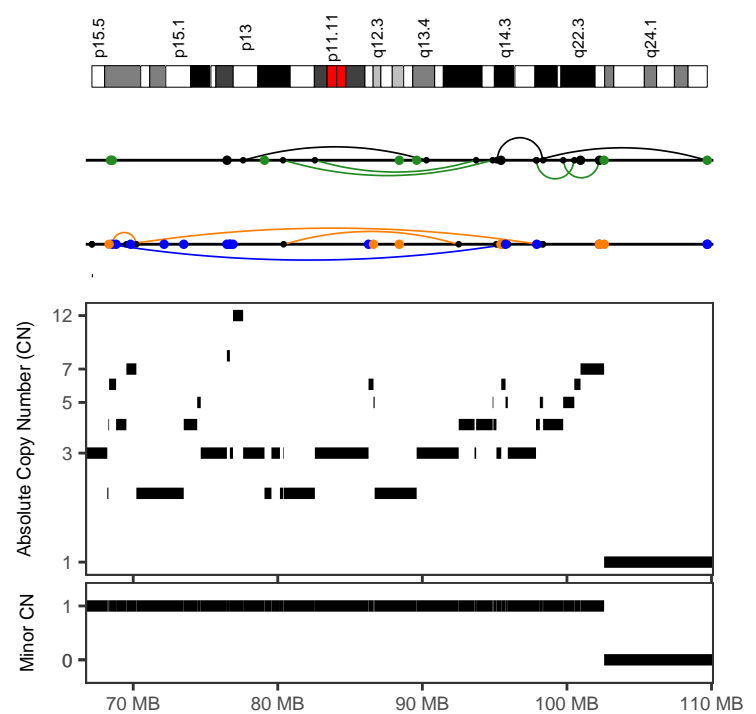
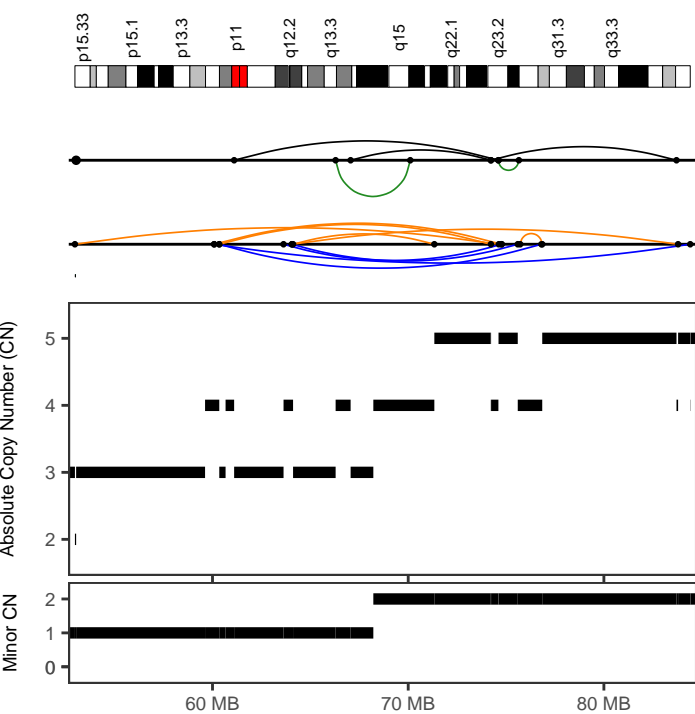

3582fb74-f43d-4fcd-8f22-bb1506fcff1c

Cancer type	Skin-Melanoma
Position	5:52969272-84413143
Type	With other complex events
Interleaved intrachr. SVs	15
Total SVs (intrachr. + transl.)	16
SV types	DEL: 6; DUP: 4; h2hiINV: 3; t2tiINV: 2; TRA: 1
SVs in sample	179
Oscillating CN (2 and 3 states)	13, 23
CN segments	23
FDR fragment joints	0.64
FDR chr. breakp. enrich.	0
Linked to chrs	
Purity, ploidy	0.94, 2.36

3582fb74-f43d-4fcd-8f22-bb1506fcff1c

Cancer type	Skin-Melanoma
Position	11:68283918-109705790
Type	With other complex events
Interleaved intrachr. SVs	7
Total SVs (intrachr. + transl.)	40
SV types	DEL: 2; DUP: 1; h2hiINV: 2; t2tiINV: 2; TRA: 33
SVs in sample	179
Oscillating CN (2 and 3 states)	7, 11
CN segments	40
FDR fragment joints	0.95
FDR chr. breakp. enrich.	0
Linked to chrs	
Purity, ploidy	0.94, 2.36

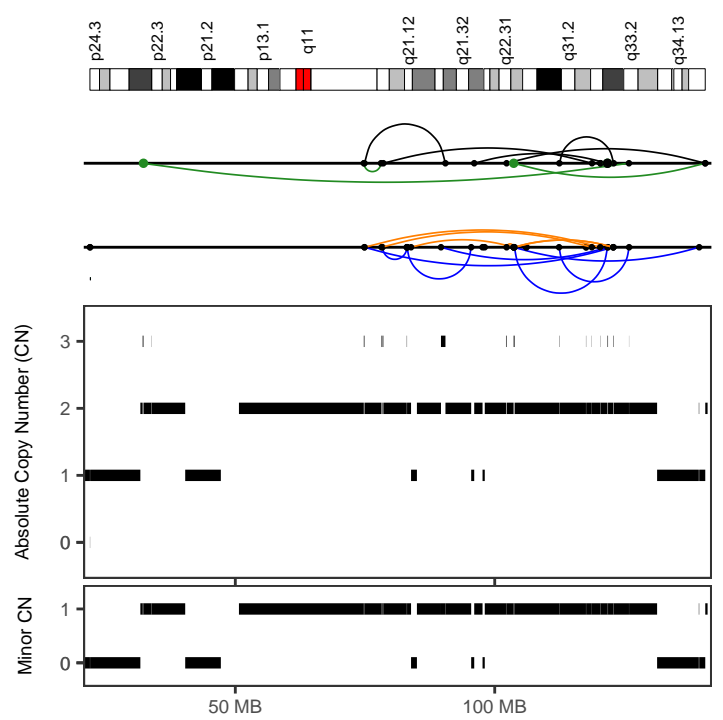
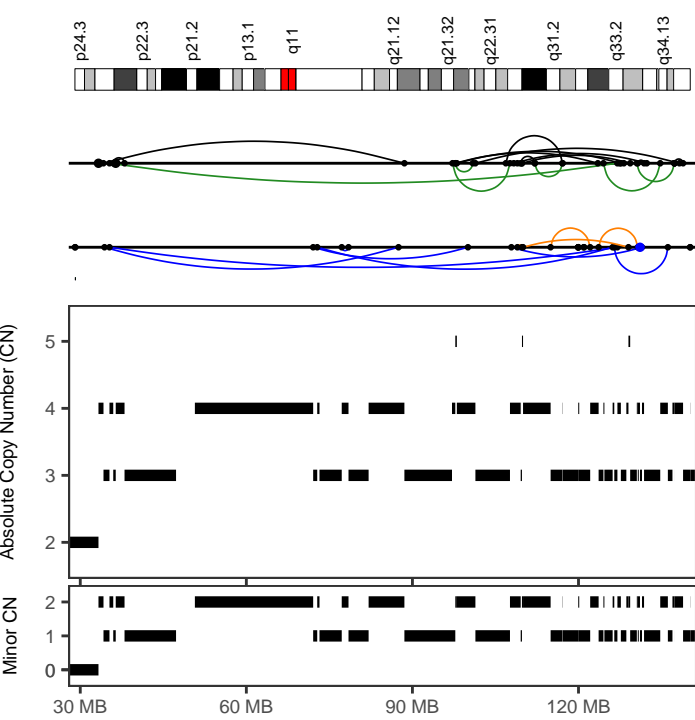

3fea3f02-2db3-44e0-984e-c61130d92c9b	
Cancer type	Skin-Melanoma
Position	9:34192125-138885872
Type	With other complex events
Interleaved intrachr. SVs	28
Total SVs (intrachr. + transl.)	30
SV types	DEL: 4; DUP: 6; h2hiNV: 10; t2tiNV: 8; TRA: 2
SVs in sample	262
Oscillating CN (2 and 3 states)	15, 37
CN segments	50
FDR fragment joints	0.62
FDR chr. breakp. enrich.	0
Linked to chrs	
Purity, ploidy	0.74, 3.05

40e17bf8-6c19-4e5e-b60d-ad54f504a970	
Cancer type	Skin-Melanoma
Position	9:32139979-140579391
Type	With other complex events
Interleaved intrachr. SVs	21
Total SVs (intrachr. + transl.)	25
SV types	DEL: 5; DUP: 8; h2hiNV: 5; t2tiNV: 3; TRA: 4
SVs in sample	140
Oscillating CN (2 and 3 states)	21, 46
CN segments	46
FDR fragment joints	0.64
FDR chr. breakp. enrich.	0
Linked to chrs	22:29683567-49998523;
Purity, ploidy	0.76, 1.94

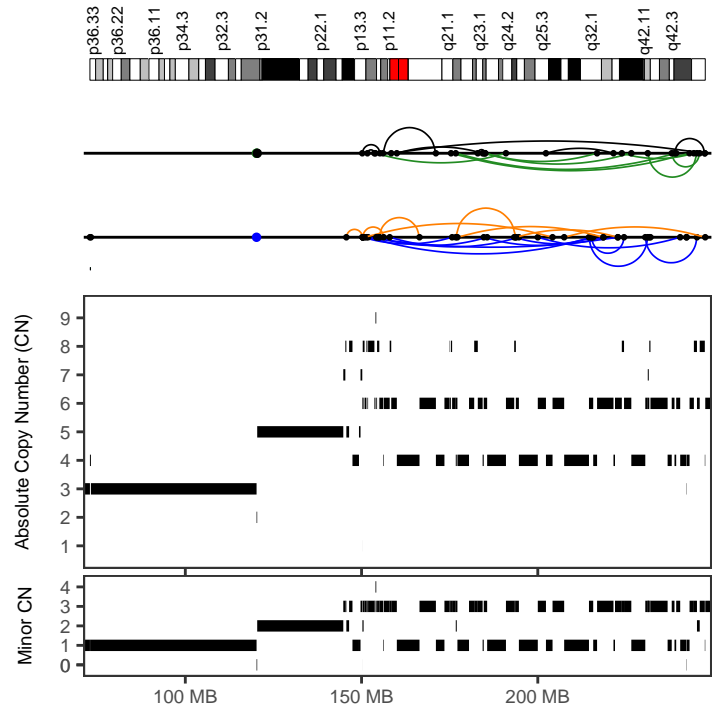
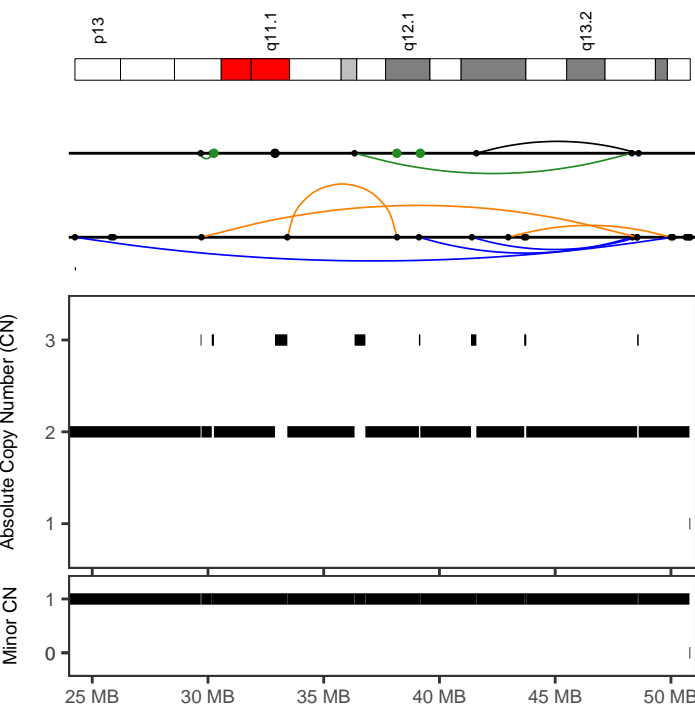

40e17bf8-6c19-4e5e-b60d-ad54f504a970	
Cancer type	Skin-Melanoma
Position	22:29683567-49998524
Type	Canonical without polyploidization
Interleaved intrachr. SVs	8
Total SVs (intrachr. + transl.)	12
SV types	DEL: 3; DUP: 2; h2hiNV: 1; t2tiNV: 2; TRA: 4
SVs in sample	140
Oscillating CN (2 and 3 states)	16, 16
CN segments	16
FDR fragment joints	0.84
FDR chr. breakp. enrich.	0
Linked to chrs	9:32139979-140579390;
Purity, ploidy	0.76, 1.94

5bc515c8-7727-4d69-98e9-31bbcb748550	
Cancer type	Skin-Melanoma
Position	1:145684513-247510948
Type	With other complex events
Interleaved intrachr. SVs	36
Total SVs (intrachr. + transl.)	36
SV types	DEL: 9; DUP: 11; h2hiNV: 8; t2tiNV: 8; TRA: 0
SVs in sample	178
Oscillating CN (2 and 3 states)	11, 43
CN segments	77
FDR fragment joints	0.91
FDR chr. breakp. enrich.	0
Linked to chrs	
Purity, ploidy	0.47, 3.2

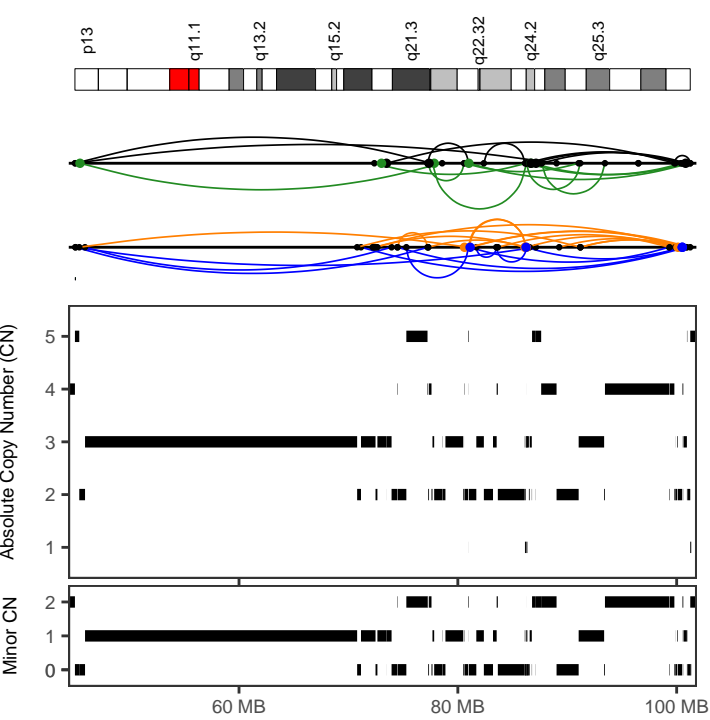

5bc515c8-7727-4d69-98e9-31bbcb748550

Cancer type	Skin-Melanoma
Position	15:45003571-101242417
Type	With other complex events
Interleaved intrachr. SVs	50
Total SVs (intrachr. + transl.)	68
SV types	DEL: 19; DUP: 11; h2hINV: 10; t2tINV: 10; TRA: 18
SVs in sample	178
Oscillating CN (2 and 3 states)	9, 15
CN segments	74
FDR fragment joints	0.59
FDR chr. breakp. enrich.	0
Linked to chrs	1:145684513-247510947;
Purity, ploidy	0.47, 3.2

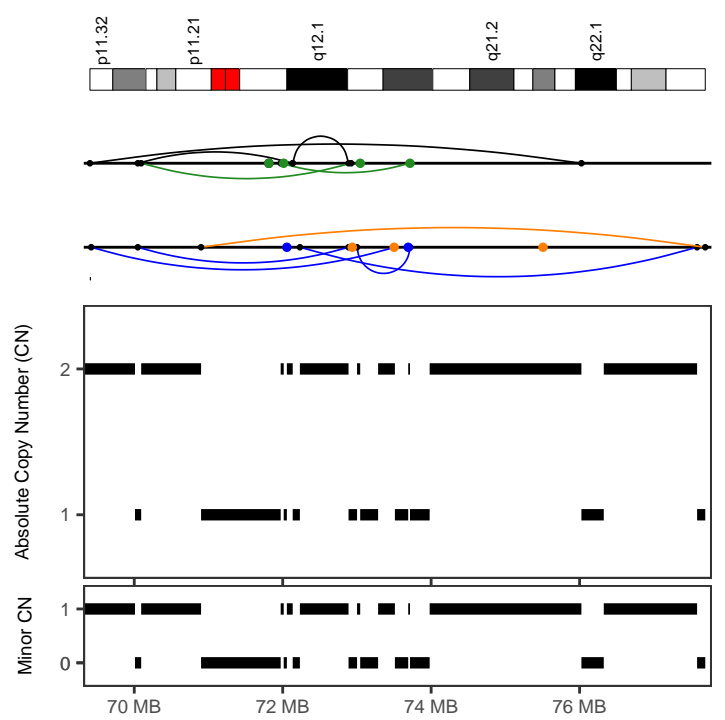

5f6df69c-4ebf-4811-8b28-ad393dfbe1a3

Cancer type	Skin-Melanoma
Position	18:69402625-77693227
Type	Canonical without polyploidization
Interleaved intrachr. SVs	10
Total SVs (intrachr. + transl.)	20
SV types	DEL: 1; DUP: 4; h2hINV: 3; t2tINV: 2; TRA: 10
SVs in sample	160
Oscillating CN (2 and 3 states)	20, 20
CN segments	20
FDR fragment joints	0.64
FDR chr. breakp. enrich.	0
Linked to chrs	2:15930327-35023335;3:81208042-140376908 6:80713179-118504283;
Purity, ploidy	0.86, 1.94

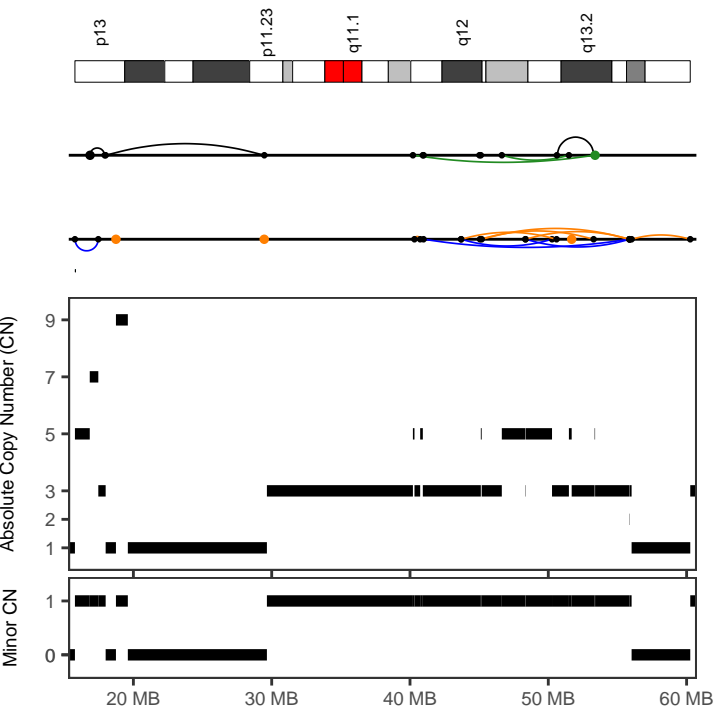

5f6df69c-4ebf-4811-8b28-ad393dfbe1a3

Cancer type	Skin-Melanoma
Position	20:40210929-55897885
Type	After polyploidization
Interleaved intrachr. SVs	12
Total SVs (intrachr. + transl.)	14
SV types	DEL: 4; DUP: 3; h2hINV: 2; t2tINV: 3; TRA: 2
SVs in sample	160
Oscillating CN (2 and 3 states)	14, 16
CN segments	16
FDR fragment joints	0.91
FDR chr. breakp. enrich.	0
Linked to chrs	
Purity, ploidy	0.86, 1.94

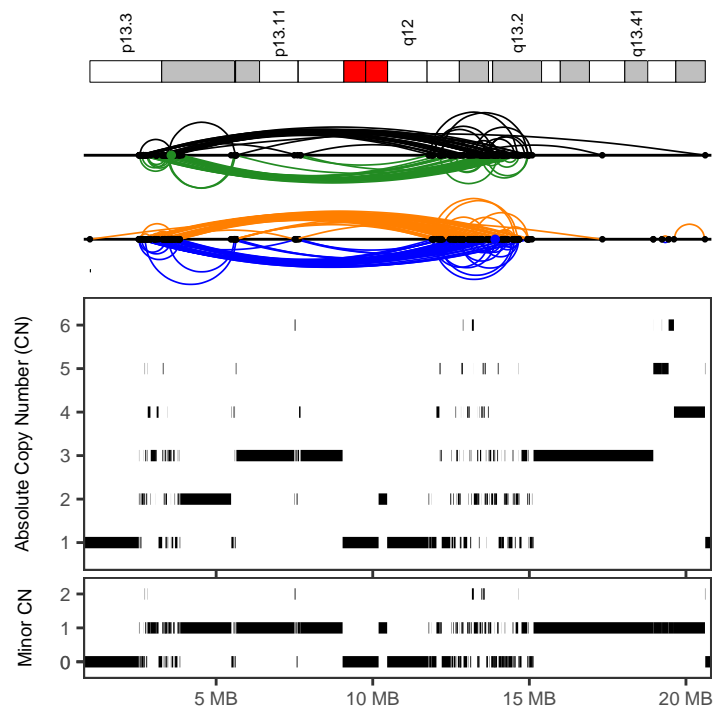

68f75ab5-9d77-40c5-a8ce-f56016bbe9e4

Cancer type	Skin-Melanoma
Position	19:969992-20616012
Type	With other complex events
Interleaved intrachr. SVs	269
Total SVs (intrachr. + transl.)	271
SV types	DEL: 79; DUP: 69; h2hINV: 58; t2tINV: 63; TRA: 2
SVs in sample	305
Oscillating CN (2 and 3 states)	11, 14
CN segments	211
FDR fragment joints	0.59
FDR chr. breakp. enrich.	0
Linked to chrs	
Purity, ploidy	0.56, 2.15

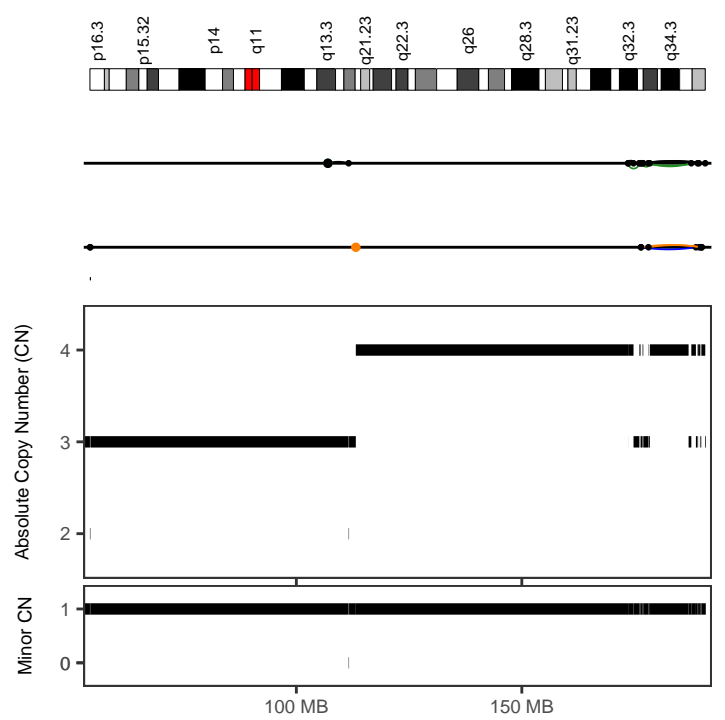
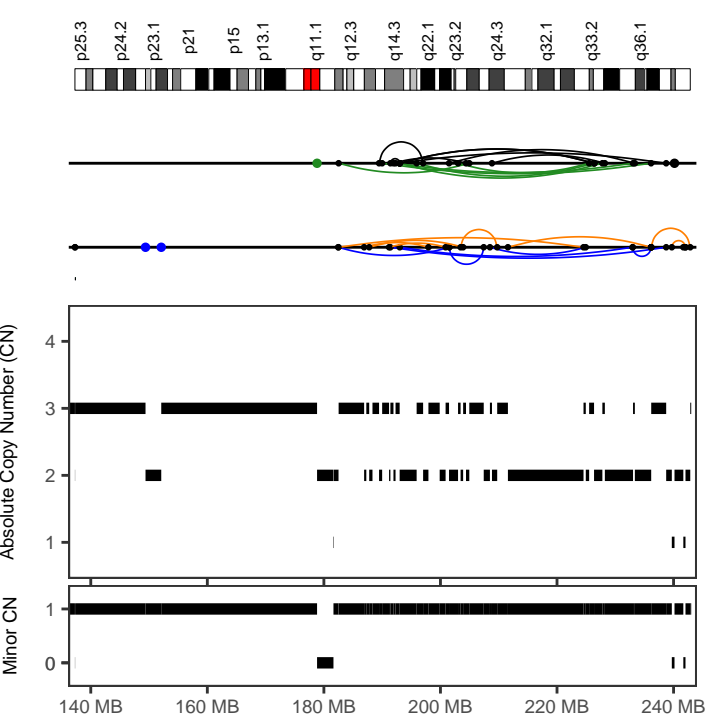

76cc1d42-accec-46b3-9663-5e4de2550353

Cancer type	Skin-Melanoma
Position	2:182474699-242863436
Type	Canonical without polyploidization
Interleaved intrachr. SVs	27
Total SVs (intrachr. + transl.)	28
SV types	DEL: 7; DUP: 6; h2hINV: 8; t2tINV: 6; TRA: 1
SVs in sample	245
Oscillating CN (2 and 3 states)	42, 47
CN segments	47
FDR fragment joints	0.96
FDR chr. breakp. enrich.	0
Linked to chrs	
Purity, ploidy	0.83, 2.94

76cc1d42-accec-46b3-9663-5e4de2550353

Cancer type	Skin-Melanoma
Position	4:176289985-190678345
Type	After polyploidization
Interleaved intrachr. SVs	9
Total SVs (intrachr. + transl.)	9
SV types	DEL: 2; DUP: 2; h2hINV: 2; t2tINV: 3; TRA: 0
SVs in sample	245
Oscillating CN (2 and 3 states)	18, 18
CN segments	18
FDR fragment joints	0.97
FDR chr. breakp. enrich.	1
Linked to chrs	
Purity, ploidy	0.83, 2.94

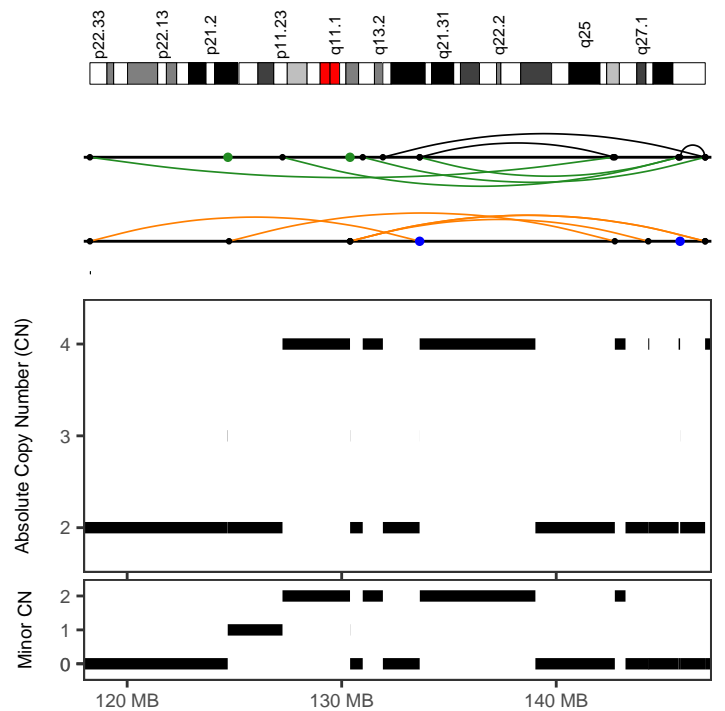
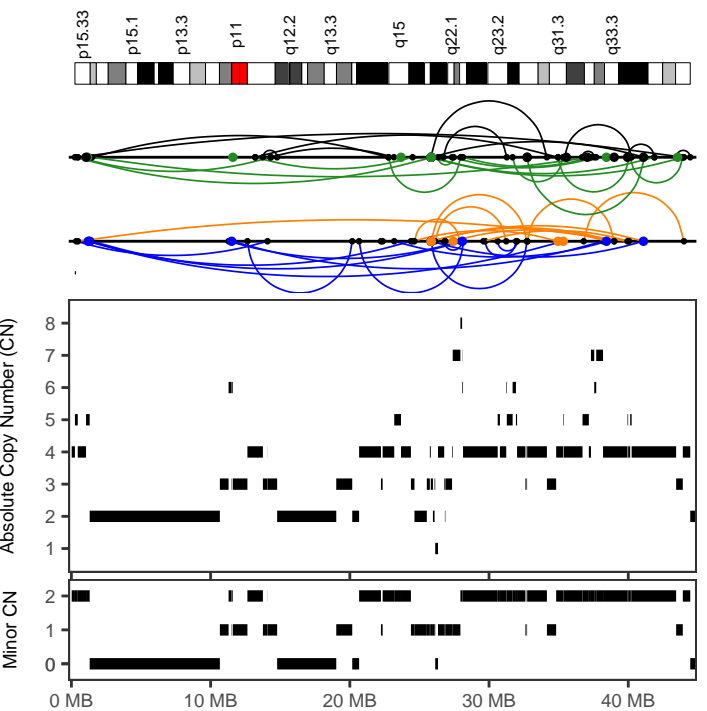

76cc1d42-accec-46b3-9663-5e4de2550353

Cancer type	Skin-Melanoma
Position	5:253936-44452670
Type	With other complex events
Interleaved intrachr. SVs	52
Total SVs (intrachr. + transl.)	86
SV types	DEL: 11; DUP: 14; h2hINV: 13; t2tINV: 14; TRA: 34
SVs in sample	245
Oscillating CN (2 and 3 states)	7, 25
CN segments	67
FDR fragment joints	0.95
FDR chr. breakp. enrich.	0
Linked to chrs	16:63130093-68046856;
Purity, ploidy	0.83, 2.94

7b92fcd4-f9be-4b97-94a2-b2e8348aeaba

Cancer type	Skin-Melanoma
Position	X:118264440-146947067
Type	With other complex events
Interleaved intrachr. SVs	12
Total SVs (intrachr. + transl.)	16
SV types	DEL: 5; DUP: 0; h2hINV: 3; t2tINV: 4; TRA: 4
SVs in sample	137
Oscillating CN (2 and 3 states)	7, 14
CN segments	20
FDR fragment joints	0.59
FDR chr. breakp. enrich.	0
Linked to chrs	
Purity, ploidy	0.67, 4.4

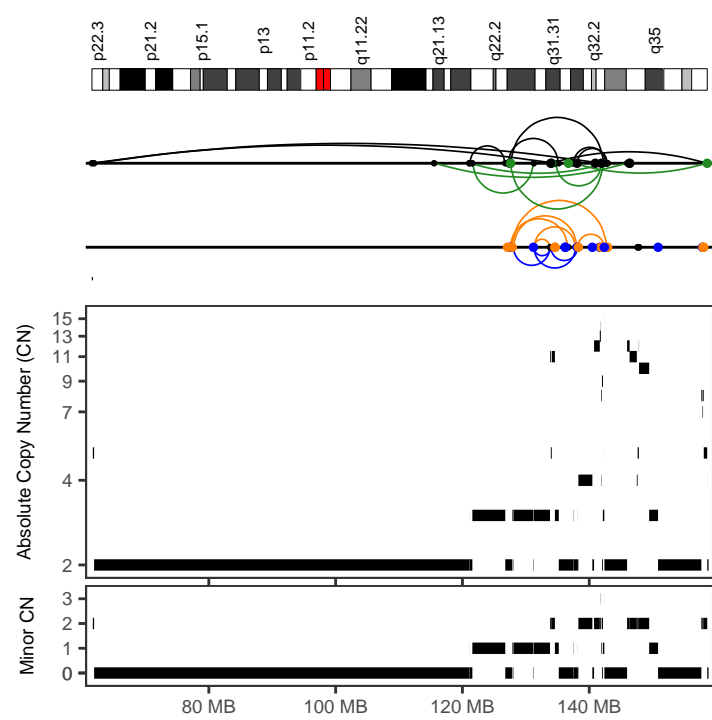
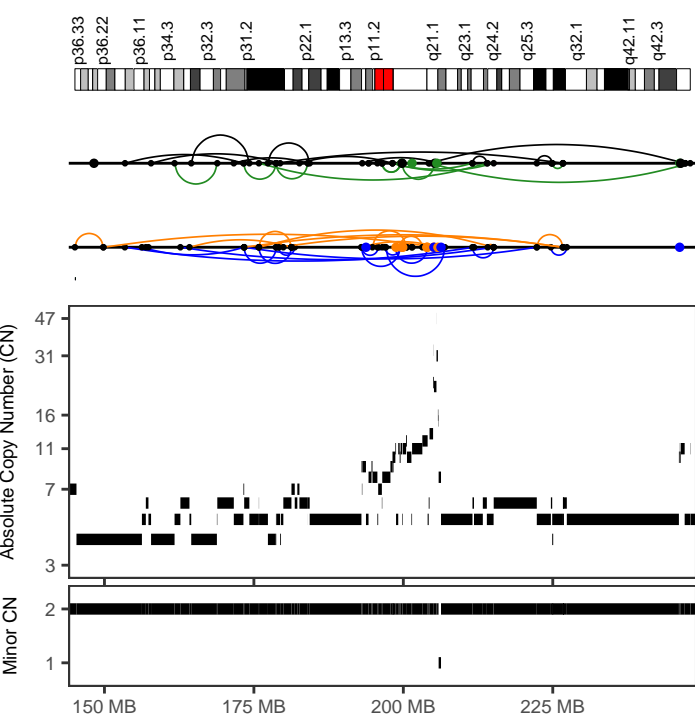

7ce09a09-074e-4f38-bed7-98ab34347be

Cancer type Skin-Melanoma
 Position 1:149816333-248002432
 Type With other complex events
 Interleaved intrachr. SVs 52
 Total SVs (intrachr. + transl.) 70
 SV types DEL: 13; DUP: 15; h2hINV: 12; t2iINV: 12; TRA: 18
 SVs in sample 201
 Oscillating CN (2 and 3 states) 10, 19
 CN segments 91
 FDR fragment joints 0.95
 FDR chr. breakp. enrich. 0
 Linked to chrs 11:5892683-117914382;7:61559135-158613295
 Purity, ploidy 0.88, 3.45

7ce09a09-074e-4f38-bed7-98ab34347be

Cancer type Skin-Melanoma
 Position 7:61559135-158613296
 Type With other complex events
 Interleaved intrachr. SVs 26
 Total SVs (intrachr. + transl.) 57
 SV types DEL: 6; DUP: 4; h2hINV: 8; t2iINV: 8; TRA: 31
 SVs in sample 201
 Oscillating CN (2 and 3 states) 10, 11
 CN segments 49
 FDR fragment joints 0.71
 FDR chr. breakp. enrich. 0
 Linked to chrs 1:149816333-248002431;11:5892683-117914382
 3:120763840-170508367;
 Purity, ploidy 0.88, 3.45

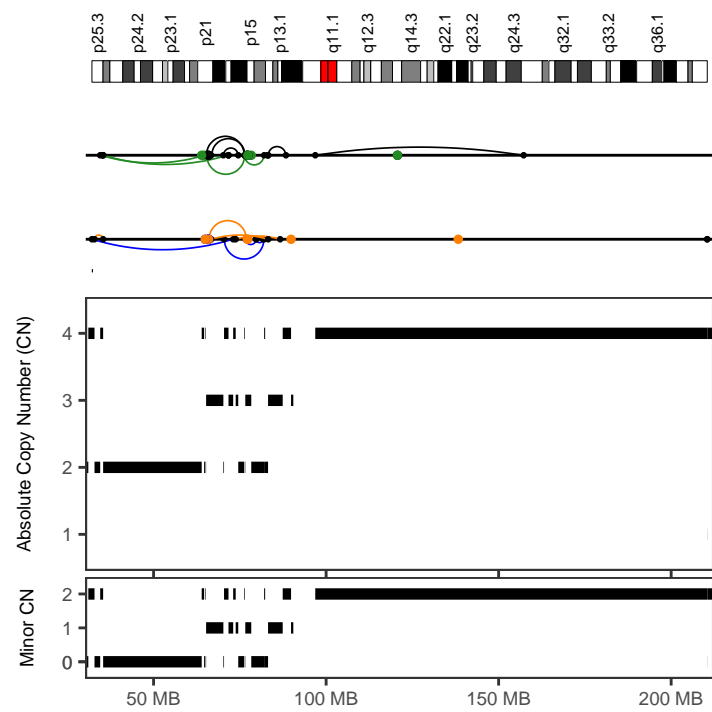
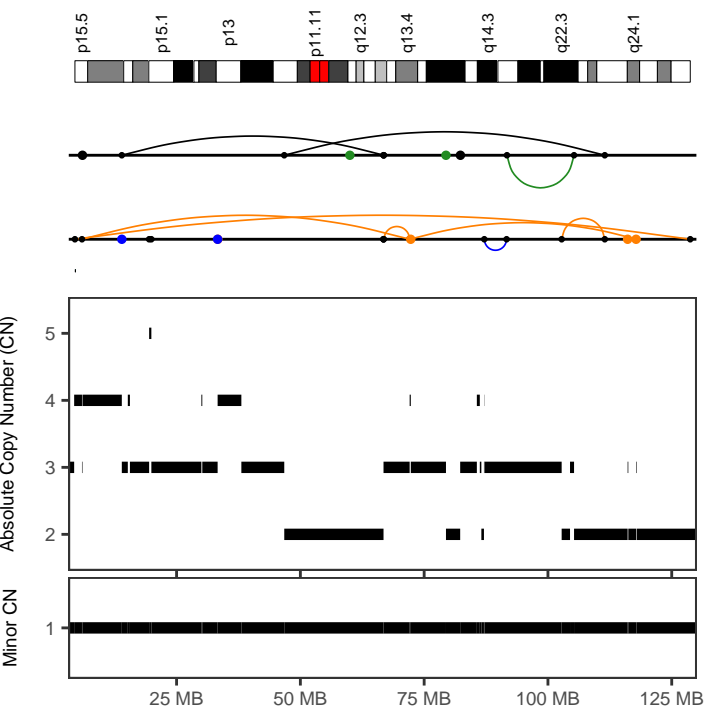

7ce09a09-074e-4f38-bed7-98ab34347be

Cancer type Skin-Melanoma
 Position 11:5892683-117914383
 Type With other complex events
 Interleaved intrachr. SVs 5
 Total SVs (intrachr. + transl.) 15
 SV types DEL: 3; DUP: 0; h2hINV: 2; t2iINV: 0; TRA: 10
 SVs in sample 201
 Oscillating CN (2 and 3 states) 8, 24
 CN segments 30
 FDR fragment joints 0.59
 FDR chr. breakp. enrich. 0
 Linked to chrs 1:149816333-248002431;7:61559135-158613295
 Purity, ploidy 0.88, 3.45

800d3a17-269f-4d97-94ff-8585f20038d8

Cancer type Skin-Melanoma
 Position 2:32129440-88367600
 Type With other complex events
 Interleaved intrachr. SVs 17
 Total SVs (intrachr. + transl.) 34
 SV types DEL: 4; DUP: 4; h2hINV: 5; t2iINV: 4; TRA: 17
 SVs in sample 337
 Oscillating CN (2 and 3 states) 8, 14
 CN segments 23
 FDR fragment joints 0.99
 FDR chr. breakp. enrich. 0.01
 Linked to chrs
 Purity, ploidy 0.51, 3.31

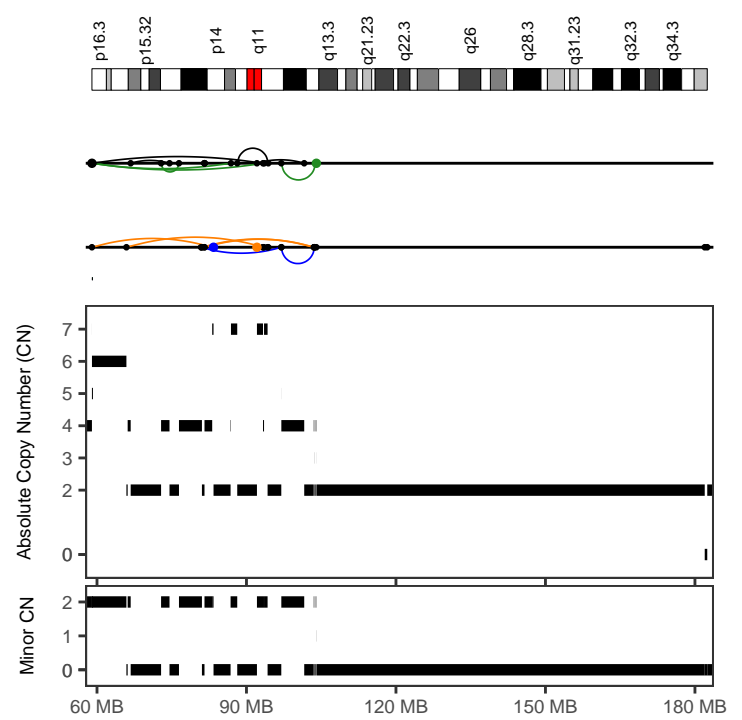
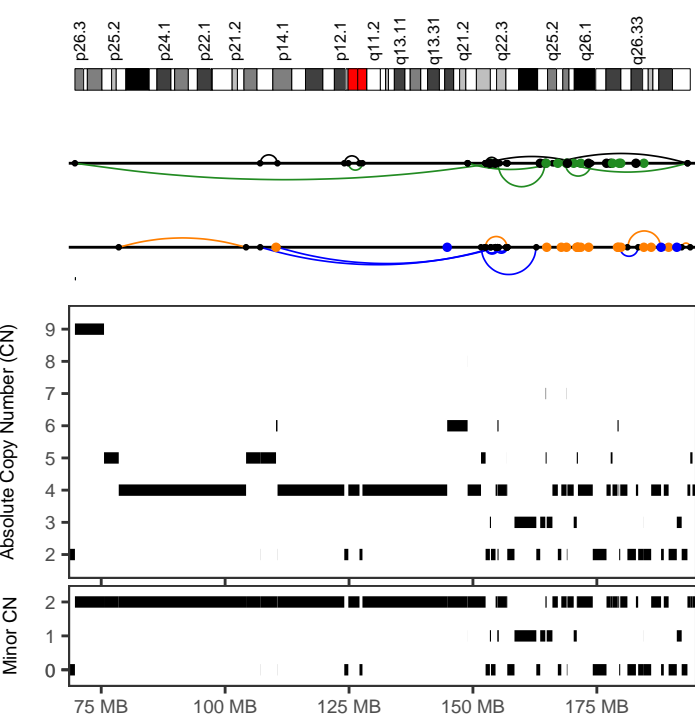

800d3a17-269f-4d97-94ff-8585f20038d8

<i>Cancer type</i>	Skin-Melanoma
<i>Position</i>	3:69695493-193847204
<i>Type</i>	With other complex events
<i>Interleaved intrachr. SVs</i>	29
<i>Total SVs (intrachr. + transl.)</i>	67
<i>SV types</i>	DEL: 4; DUP: 10; h2hINV: 5; t2iINV: 10; TRA: 38
<i>SVs in sample</i>	337
<i>Oscillating CN (2 and 3 states)</i>	8, 17
<i>CN segments</i>	76
<i>FDR fragment joints</i>	0.59
<i>FDR chr. breakp. enrich.</i>	0
<i>Linked to chrs</i>	15:60170393-102151414;7:112828-25746189
<i>Purity, ploidy</i>	0.51, 3.31

800d3a17-269f-4d97-94ff-8585f20038d8

<i>Cancer type</i>	Skin-Melanoma
<i>Position</i>	4:58983388-104017952
<i>Type</i>	With other complex events
<i>Interleaved intrachr. SVs</i>	15
<i>Total SVs (intrachr. + transl.)</i>	18
<i>SV types</i>	DEL: 6; DUP: 2; h2hINV: 3; t2iINV: 4; TRA: 3
<i>SVs in sample</i>	337
<i>Oscillating CN (2 and 3 states)</i>	8, 9
<i>CN segments</i>	29
<i>FDR fragment joints</i>	0.64
<i>FDR chr. breakp. enrich.</i>	0.36
<i>Linked to chrs</i>	
<i>Purity, ploidy</i>	0.51, 3.31

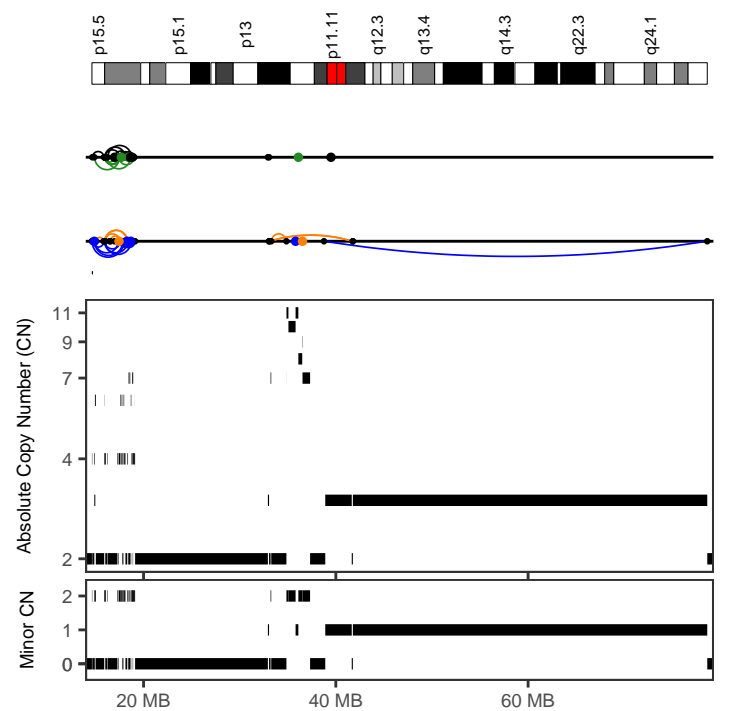
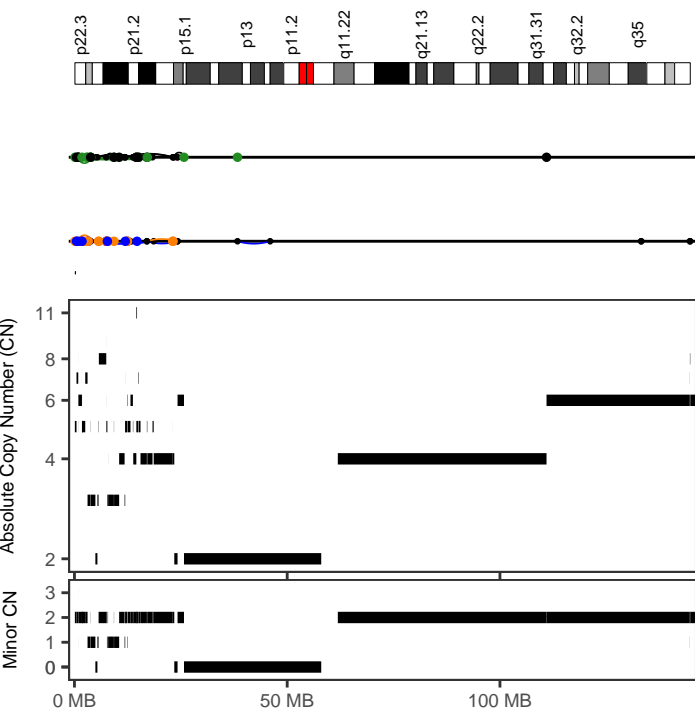

800d3a17-269f-4d97-94ff-8585f20038d8

<i>Cancer type</i>	Skin-Melanoma
<i>Position</i>	7:112828-25746190
<i>Type</i>	With other complex events
<i>Interleaved intrachr. SVs</i>	15
<i>Total SVs (intrachr. + transl.)</i>	62
<i>SV types</i>	DEL: 3; DUP: 3; h2hINV: 5; t2iINV: 4; TRA: 47
<i>SVs in sample</i>	337
<i>Oscillating CN (2 and 3 states)</i>	8, 9
<i>CN segments</i>	56
<i>FDR fragment joints</i>	0.9
<i>FDR chr. breakp. enrich.</i>	0
<i>Linked to chrs</i>	15:60170393-102151414;3:69695493-193847203
<i>Purity, ploidy</i>	0.51, 3.31

800d3a17-269f-4d97-94ff-8585f20038d8

<i>Cancer type</i>	Skin-Melanoma
<i>Position</i>	11:14627440-19120746
<i>Type</i>	With other complex events
<i>Interleaved intrachr. SVs</i>	44
<i>Total SVs (intrachr. + transl.)</i>	53
<i>SV types</i>	DEL: 8; DUP: 14; h2hINV: 10; t2iINV: 12; TRA: 9
<i>SVs in sample</i>	337
<i>Oscillating CN (2 and 3 states)</i>	11, 29
<i>CN segments</i>	48
<i>FDR fragment joints</i>	0.69
<i>FDR chr. breakp. enrich.</i>	0
<i>Linked to chrs</i>	15:60170393-102151414;
<i>Purity, ploidy</i>	0.51, 3.31

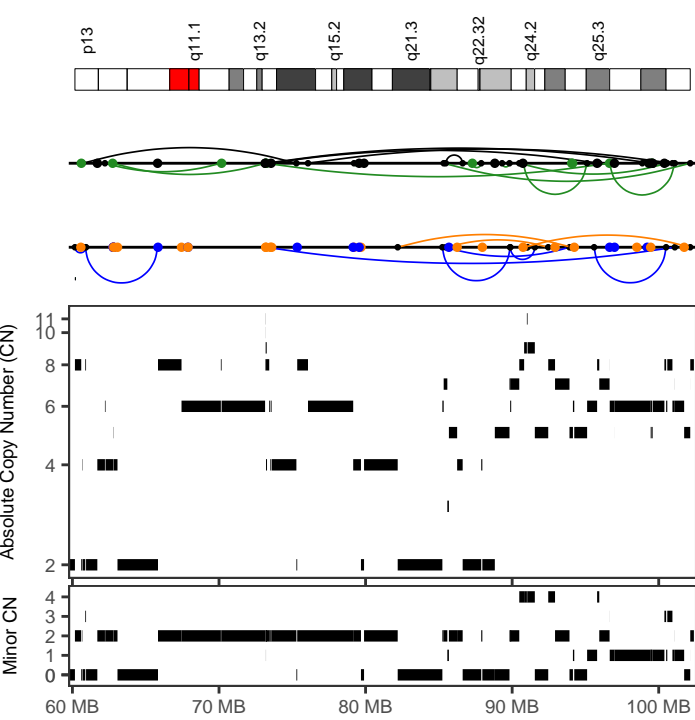

800d3a17-269f-4d97-94ff-8585f20038d8

<i>Cancer type</i>	Skin-Melanoma
<i>Position</i>	15:60170393-102151415
<i>Type</i>	With other complex events
<i>Interleaved intrachr. SVs</i>	23
<i>Total SVs (intrachr. + transl.)</i>	81
<i>SV types</i>	DEL: 3; DUP: 7; h2hINV: 6; t2iINV: 7; TRA: 58
<i>SVs in sample</i>	337
<i>Oscillating CN (2 and 3 states)</i>	7, 7
<i>CN segments</i>	80
<i>FDR fragment joints</i>	0.67
<i>FDR chr. breakp. enrich.</i>	0
<i>Linked to chrs</i>	11:14627440-19120745;3:69695493-193847203 7:112828-25746189;
<i>Purity, ploidy</i>	0.51, 3.31

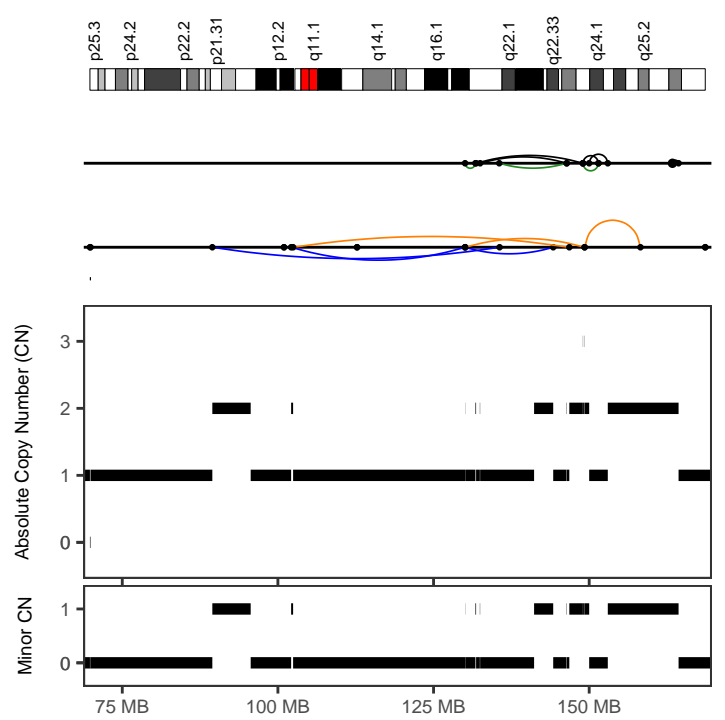

81cedb9e-ee43-476b-9ed9-8d0fdb346065

<i>Cancer type</i>	Skin-Melanoma
<i>Position</i>	8:89466188-158235277
<i>Type</i>	Canonical without polyploidization
<i>Interleaved intrachr. SVs</i>	13
<i>Total SVs (intrachr. + transl.)</i>	13
<i>SV types</i>	DEL: 3; DUP: 3; h2hINV: 4; t2iINV: 3; TRA: 0
<i>SVs in sample</i>	57
<i>Oscillating CN (2 and 3 states)</i>	15, 21
<i>CN segments</i>	21
<i>FDR fragment joints</i>	0.98
<i>FDR chr. breakp. enrich.</i>	0
<i>Linked to chrs</i>	
<i>Purity, ploidy</i>	0.38, 1.88

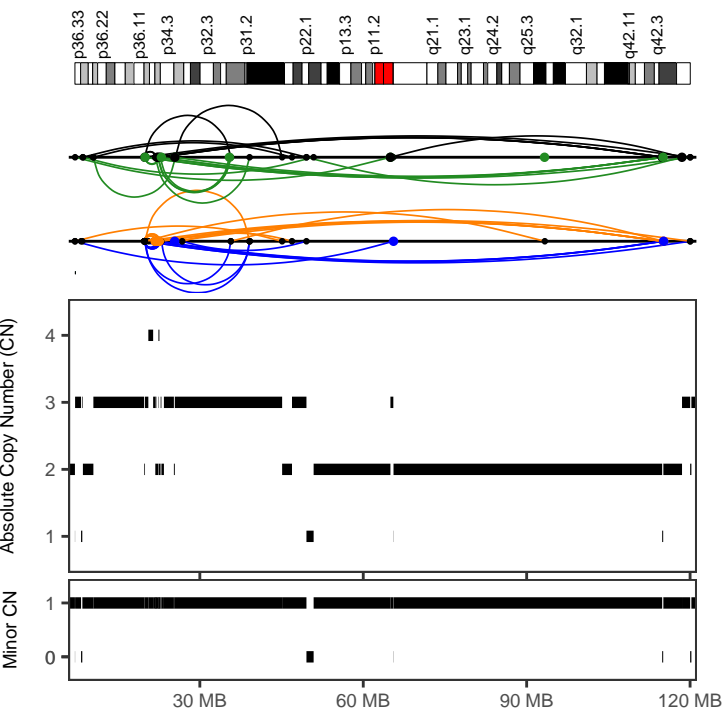

85400bf1-23e0-4e0f-8df7-f0d108641aee

<i>Cancer type</i>	Skin-Melanoma
<i>Position</i>	1:7068840-120031293
<i>Type</i>	With other complex events
<i>Interleaved intrachr. SVs</i>	77
<i>Total SVs (intrachr. + transl.)</i>	102
<i>SV types</i>	DEL: 20; DUP: 21; h2hINV: 18; t2iINV: 18; TRA: 25
<i>SVs in sample</i>	219
<i>Oscillating CN (2 and 3 states)</i>	12, 19
<i>CN segments</i>	42
<i>FDR fragment joints</i>	0.97
<i>FDR chr. breakp. enrich.</i>	0
<i>Linked to chrs</i>	8:19835544-144243958;9:72055003-138463854
<i>Purity, ploidy</i>	0.91, 2.02

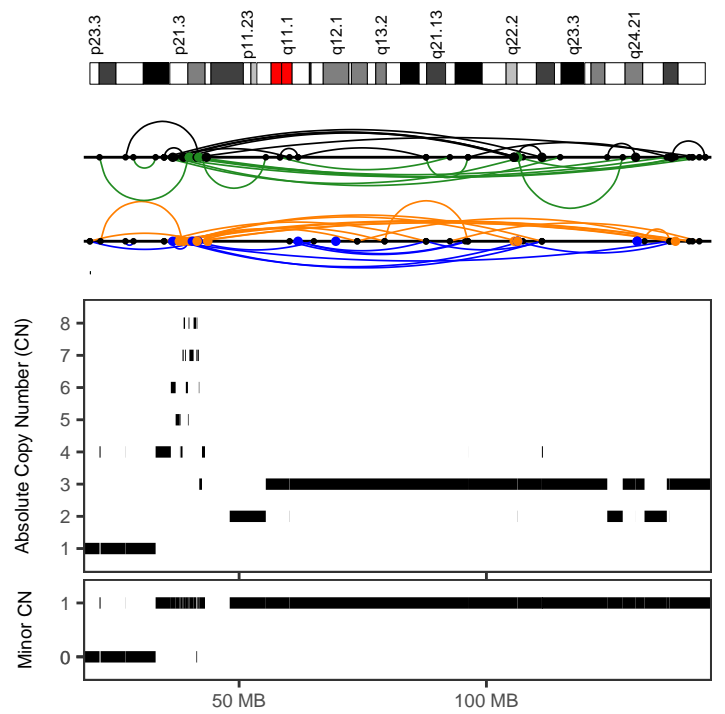

85400bf1-23e0-4e0f-8df7-f0d108641aee

<i>Cancer type</i>	Skin-Melanoma
<i>Position</i>	8:19835544-144243959
<i>Type</i>	With other complex events
<i>Interleaved intrachr. SVs</i>	55
<i>Total SVs (intrachr. + transl.)</i>	90
<i>SV types</i>	DEL: 16; DUP: 12; h2hINV: 15; t2iINV: 12; TRA: 35
<i>SVs in sample</i>	219
<i>Oscillating CN (2 and 3 states)</i>	9, 18
<i>CN segments</i>	43
<i>FDR fragment joints</i>	0.86
<i>FDR chr. breakp. enrich.</i>	0
<i>Linked to chrs</i>	1:7068840-120031292;9:72055003-138463854
<i>Purity, ploidy</i>	0.91, 2.02

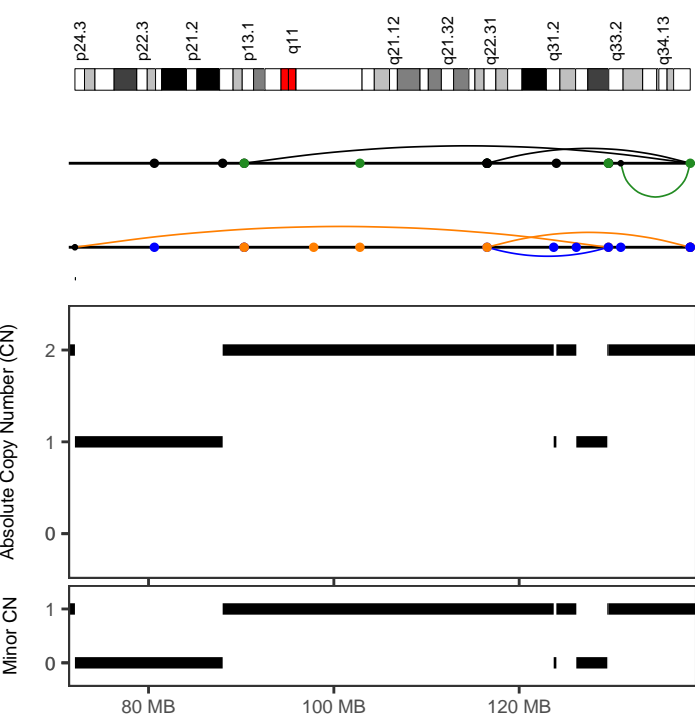

85400bf1-23e0-4e0f-8df7-f0d108641aee

<i>Cancer type</i>	Skin-Melanoma
<i>Position</i>	9:72055003-138463855
<i>Type</i>	Canonical without polyploidization
<i>Interleaved intrachr. SVs</i>	5
<i>Total SVs (intrachr. + transl.)</i>	38
<i>SV types</i>	DEL: 2; DUP: 1; h2hINV: 2; t2tINV: 0; TRA: 33
<i>SVs in sample</i>	219
<i>Oscillating CN (2 and 3 states)</i>	8, 8
<i>CN segments</i>	8
<i>FDR fragment joints</i>	0.64
<i>FDR chr. breakp. enrich.</i>	0
<i>Linked to chrs</i>	1:7068840-120031292;8:19835544-144243958
<i>Purity, ploidy</i>	0.91, 2.02

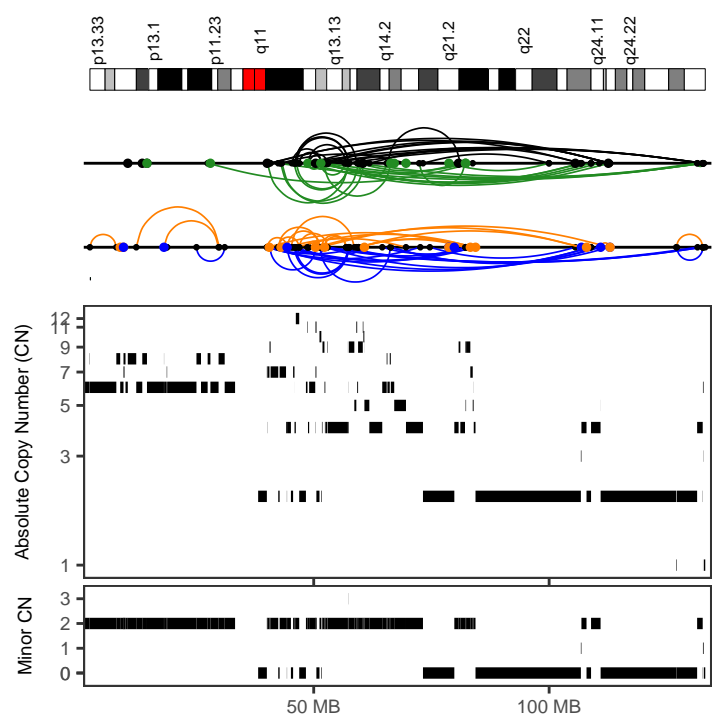

8c54fcfd-999f-43c5-b31f-26d006f5fff3

<i>Cancer type</i>	Skin-Melanoma
<i>Position</i>	12:12308231-133162422
<i>Type</i>	With other complex events
<i>Interleaved intrachr. SVs</i>	97
<i>Total SVs (intrachr. + transl.)</i>	134
<i>SV types</i>	DEL: 23; DUP: 27; h2hINV: 21; t2tINV: 26; TRA: 37
<i>SVs in sample</i>	351
<i>Oscillating CN (2 and 3 states)</i>	7, 13
<i>CN segments</i>	99
<i>FDR fragment joints</i>	0.86
<i>FDR chr. breakp. enrich.</i>	0
<i>Linked to chrs</i>	8:27003357-144300867;
<i>Purity, ploidy</i>	0.9, 3.17

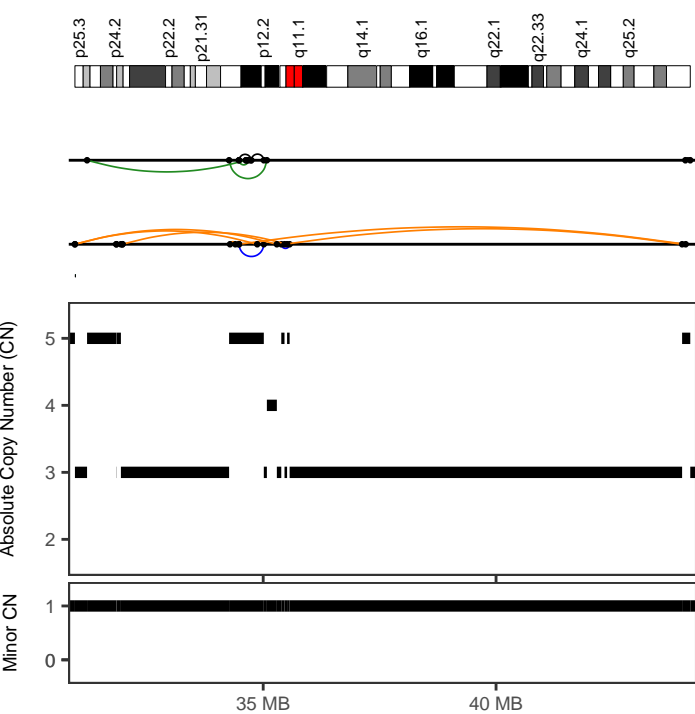

97d9dfc9-c937-48b4-b453-df081950419f

<i>Cancer type</i>	Skin-Melanoma
<i>Position</i>	6:30956994-44170027
<i>Type</i>	With other complex events
<i>Interleaved intrachr. SVs</i>	14
<i>Total SVs (intrachr. + transl.)</i>	14
<i>SV types</i>	DEL: 5; DUP: 2; h2hINV: 4; t2tINV: 3; TRA: 0
<i>SVs in sample</i>	38
<i>Oscillating CN (2 and 3 states)</i>	8, 16
<i>CN segments</i>	16
<i>FDR fragment joints</i>	0.78
<i>FDR chr. breakp. enrich.</i>	0
<i>Linked to chrs</i>	
<i>Purity, ploidy</i>	0.42, 1.95

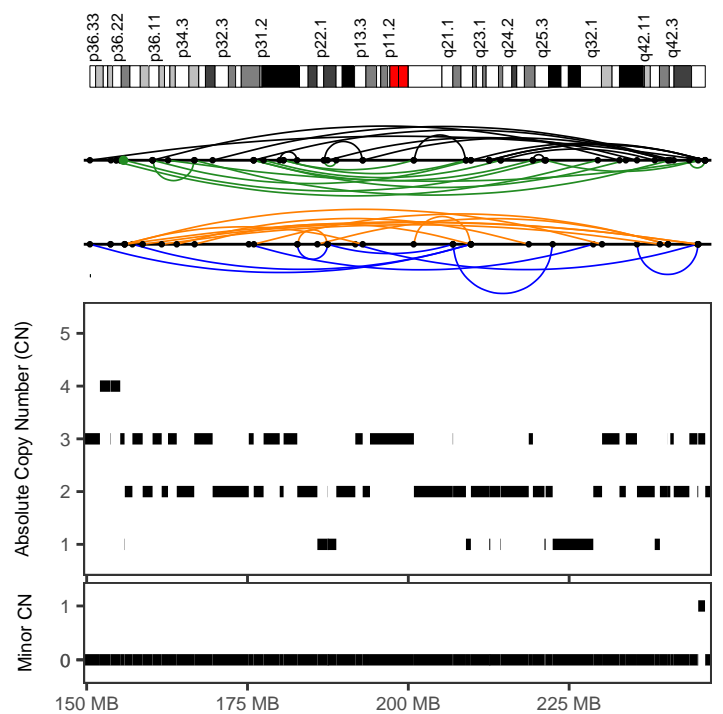

a01a350d-64be-4af3-91c3-7d681c3db11d

<i>Cancer type</i>	Skin-Melanoma
<i>Position</i>	1:150504464-246161534
<i>Type</i>	With other complex events
<i>Interleaved intrachr. SVs</i>	47
<i>Total SVs (intrachr. + transl.)</i>	48
<i>SV types</i>	DEL: 11; DUP: 8; h2hINV: 13; t2tINV: 15; TRA: 1
<i>SVs in sample</i>	78
<i>Oscillating CN (2 and 3 states)</i>	17, 60
<i>CN segments</i>	65
<i>FDR fragment joints</i>	0.64
<i>FDR chr. breakp. enrich.</i>	0
<i>Linked to chrs</i>	
<i>Purity, ploidy</i>	0.93, 1.81

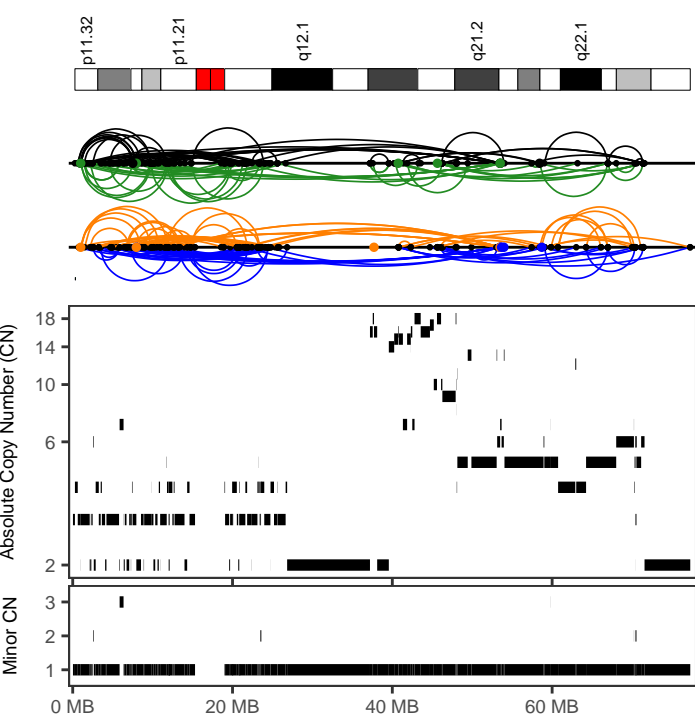

b85b14d7-3b5a-4800-af12-622ec03b9fe5

Cancer type	Skin-Melanoma
Position	18:274892-77288441
Type	With other complex events
Interleaved intrachr. SVs	232
Total SVs (intrachr. + transl.)	254
SV types	DEL: 56; DUP: 58; h2hINV: 58; t2tINV: 60; TRA: 22
SVs in sample	633
Oscillating CN (2 and 3 states)	10, 20
CN segments	145
FDR fragment joints	1
FDR chr. breakp. enrich.	0
Linked to chrs	3:47423861-128885161;
Purity, ploidy	0.72, 3.36

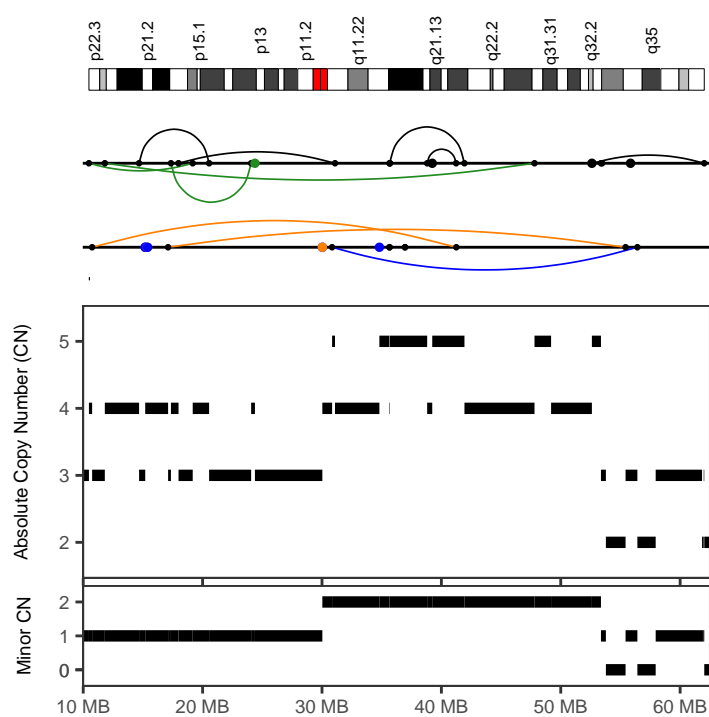

be73fde2-d843-426b-9306-a02d3f2a754b

Cancer type	Skin-Melanoma
Position	7:10477885-62019633
Type	With other complex events
Interleaved intrachr. SVs	10
Total SVs (intrachr. + transl.)	21
SV types	DEL: 2; DUP: 1; h2hINV: 4; t2tINV: 3; TRA: 11
SVs in sample	50
Oscillating CN (2 and 3 states)	13, 13
CN segments	32
FDR fragment joints	0.64
FDR chr. breakp. enrich.	0
Linked to chrs	
Purity, ploidy	0.84, 2.36

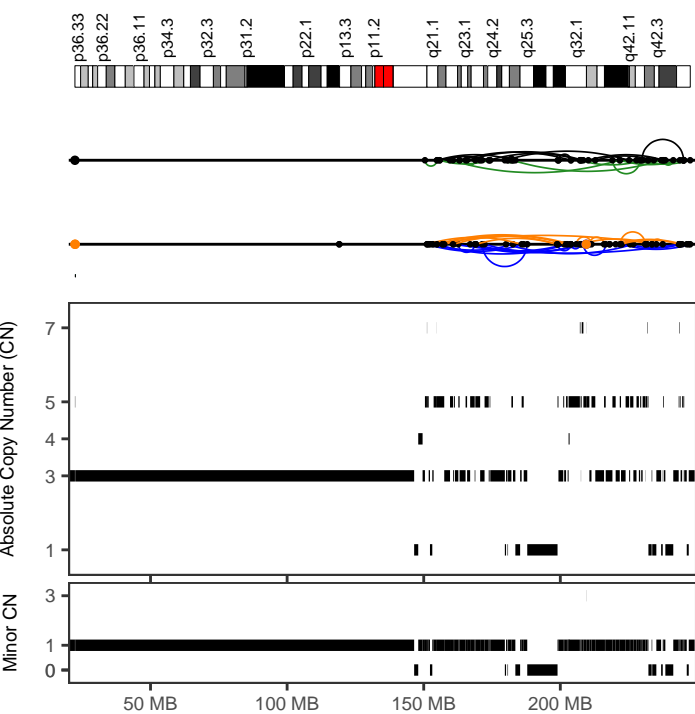

c2948fe9-5798-43bc-a743-511e94e417f8

Cancer type	Skin-Melanoma
Position	1:150445691-247569477
Type	With other complex events
Interleaved intrachr. SVs	56
Total SVs (intrachr. + transl.)	58
SV types	DEL: 15; DUP: 16; h2hINV: 13; t2tINV: 12; TRA: 2
SVs in sample	236
Oscillating CN (2 and 3 states)	21, 37
CN segments	97
FDR fragment joints	0.91
FDR chr. breakp. enrich.	0
Linked to chrs	
Purity, ploidy	0.87, 3.29

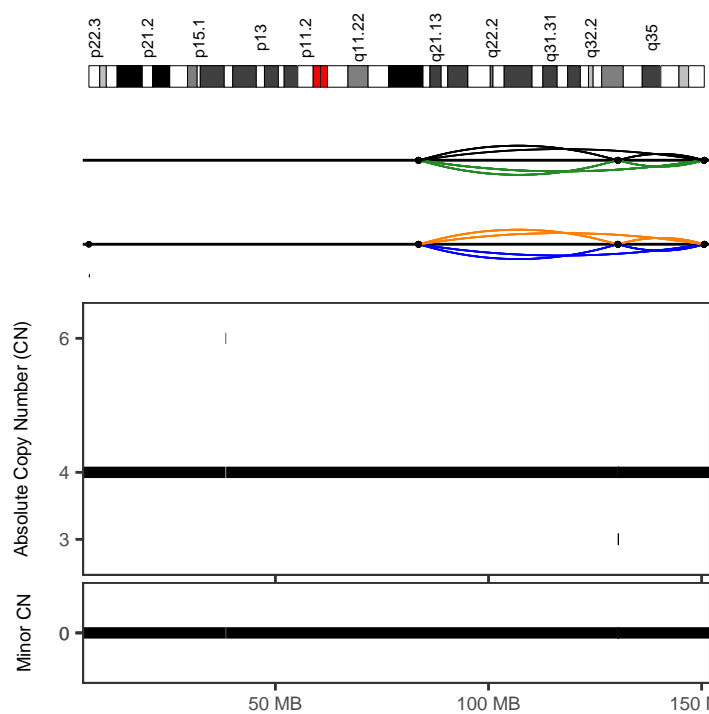

c2948fe9-5798-43bc-a743-511e94e417f8

Cancer type	Skin-Melanoma
Position	7:83569717-150614810
Type	After polyploidization
Interleaved intrachr. SVs	57
Total SVs (intrachr. + transl.)	57
SV types	DEL: 14; DUP: 13; h2hINV: 11; t2tINV: 19; TRA: 0
SVs in sample	236
Oscillating CN (2 and 3 states)	9, 9
CN segments	9
FDR fragment joints	0.64
FDR chr. breakp. enrich.	0
Linked to chrs	
Purity, ploidy	0.87, 3.29

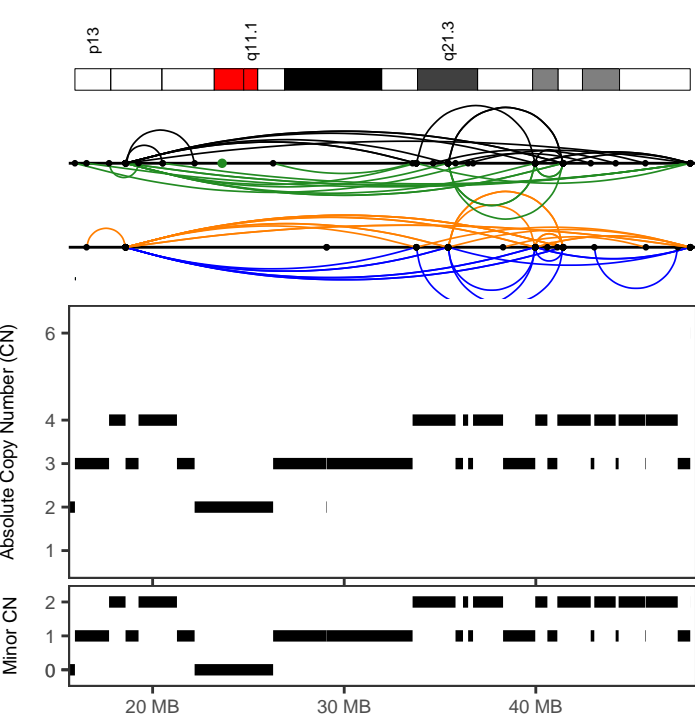

d8eac750-9daf-4465-b672-9e31fd369057

<i>Cancer type</i>	Skin-Melanoma
<i>Position</i>	21:15944010-48061613
<i>Type</i>	After polyploidization
<i>Interleaved intrachr. SVs</i>	72
<i>Total SVs (intrachr. + transl.)</i>	73
<i>SV types</i>	DEL: 21; DUP: 15; h2hINV: 19; t2tINV: 17; TRA: 1
<i>SVs in sample</i>	266
<i>Oscillating CN (2 and 3 states)</i>	17, 26
<i>CN segments</i>	26
<i>FDR fragment joints</i>	0.84
<i>FDR chr. breakp. enrich.</i>	0
<i>Linked to chrs</i>	
<i>Purity, ploidy</i>	0.47, 3.89

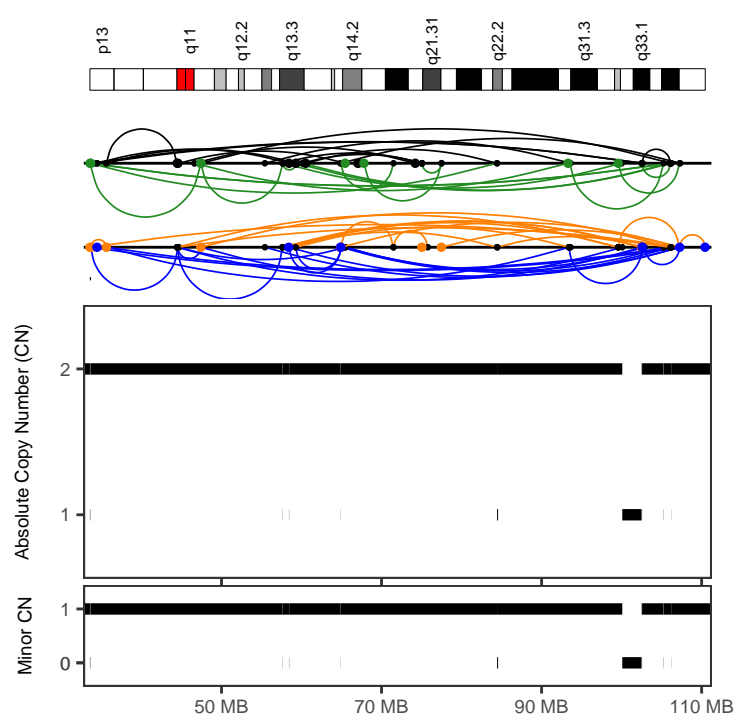

e36c9411-773b-4a8e-9b43-895b3cb044c7

<i>Cancer type</i>	Skin-Melanoma
<i>Position</i>	13:33553524-110451695
<i>Type</i>	Canonical without polyploidization
<i>Interleaved intrachr. SVs</i>	72
<i>Total SVs (intrachr. + transl.)</i>	105
<i>SV types</i>	DEL: 19; DUP: 19; h2hINV: 16; t2tINV: 18; TRA: 33
<i>SVs in sample</i>	167
<i>Oscillating CN (2 and 3 states)</i>	22, 22
<i>CN segments</i>	22
<i>FDR fragment joints</i>	0.97
<i>FDR chr. breakp. enrich.</i>	0
<i>Linked to chrs</i>	
<i>Purity, ploidy</i>	0.97, 1.8

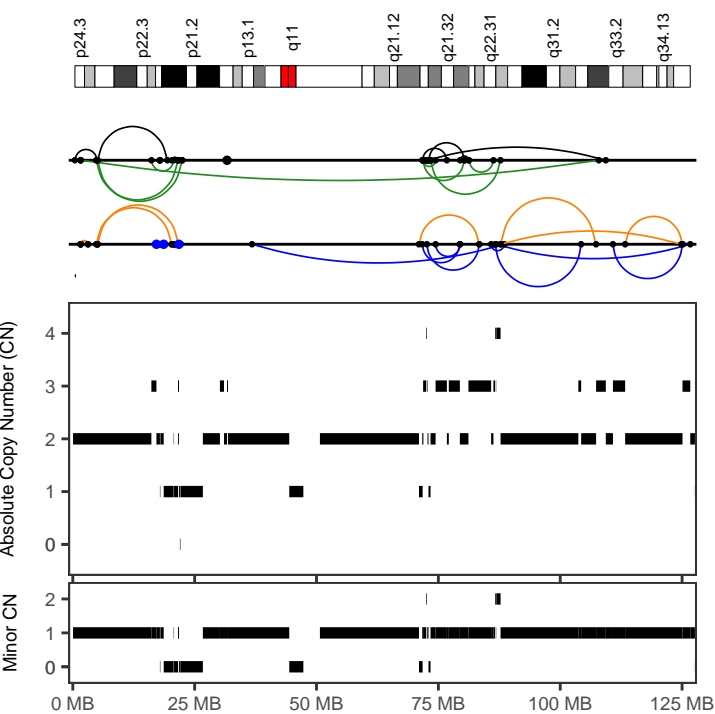

12bfd446-2ee5-4664-a492-c023d134f60f

<i>Cancer type</i>	SoftTissue-Leiomyo
<i>Position</i>	9:434615-126676283
<i>Type</i>	With other complex events
<i>Interleaved intrachr. SVs</i>	37
<i>Total SVs (intrachr. + transl.)</i>	41
<i>SV types</i>	DEL: 8; DUP: 9; h2hINV: 10; t2tINV: 10; TRA: 4
<i>SVs in sample</i>	247
<i>Oscillating CN (2 and 3 states)</i>	9, 34
<i>CN segments</i>	54
<i>FDR fragment joints</i>	0.97
<i>FDR chr. breakp. enrich.</i>	0
<i>Linked to chrs</i>	10:11662562-50056639;
<i>Purity, ploidy</i>	0.88, 1.73

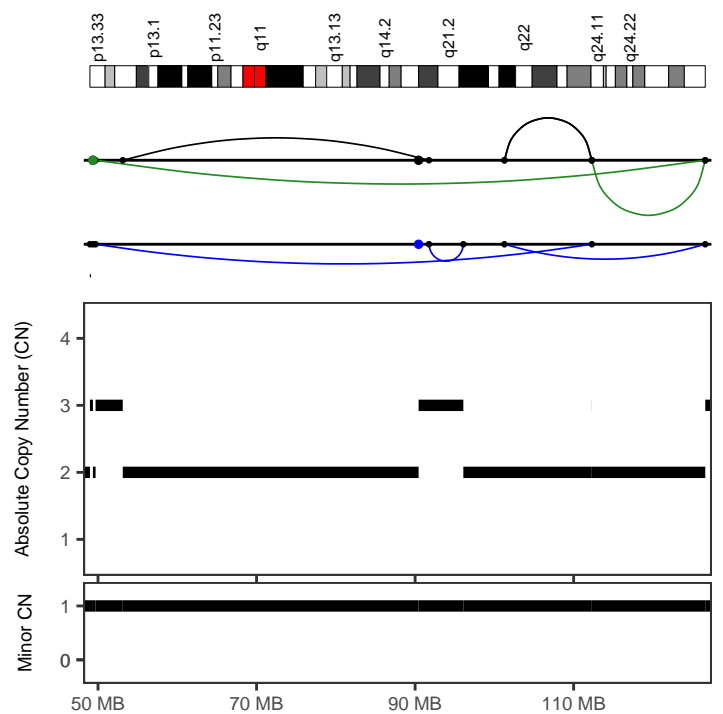

12bfd446-2ee5-4664-a492-c023d134f60f

<i>Cancer type</i>	SoftTissue-Leiomyo
<i>Position</i>	12:49689929-126602595
<i>Type</i>	Canonical without polyploidization
<i>Interleaved intrachr. SVs</i>	5
<i>Total SVs (intrachr. + transl.)</i>	7
<i>SV types</i>	DEL: 0; DUP: 2; h2hINV: 1; t2tINV: 2; TRA: 2
<i>SVs in sample</i>	247
<i>Oscillating CN (2 and 3 states)</i>	7, 7
<i>CN segments</i>	7
<i>FDR fragment joints</i>	0.64
<i>FDR chr. breakp. enrich.</i>	0.54
<i>Linked to chrs</i>	17:37441745-62969497;
<i>Purity, ploidy</i>	0.88, 1.73

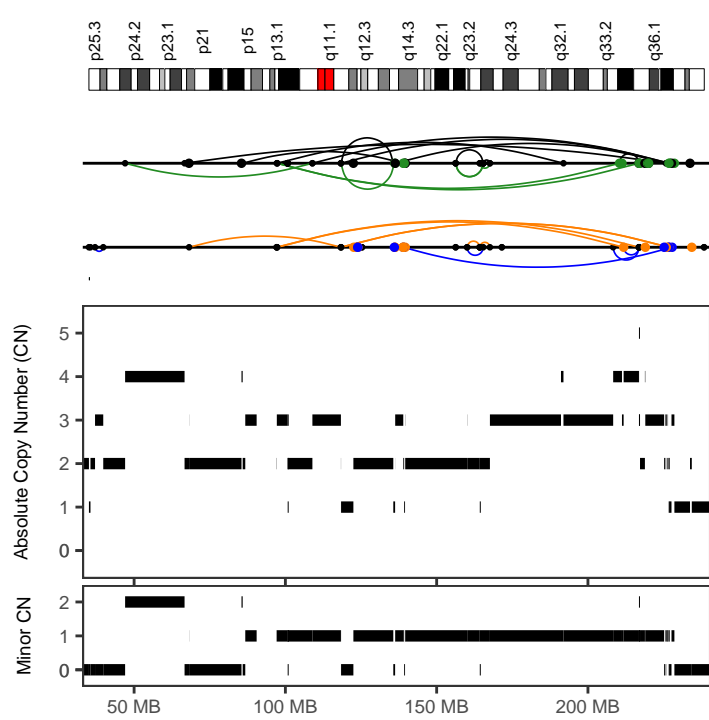
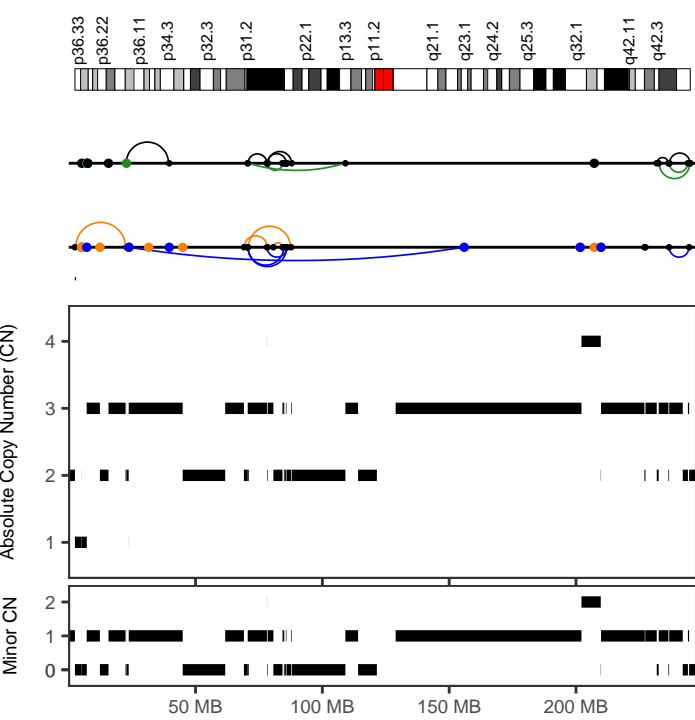

257dc623-41e1-4fa3-859c-c787db10bd60

Cancer type	SoftTissue-Leiomyo
Position	1:69086265-109086561
Type	Canonical without polyploidization
Interleaved intrachr. SVs	13
Total SVs (intrachr. + transl.)	13
SV types	DEL: 2; DUP: 3; h2hiINV: 4; t2tiINV: 4; TRA: 0
SVs in sample	356
Oscillating CN (2 and 3 states)	16, 18
CN segments	21
FDR fragment joints	0.88
FDR chr. breakp. enrich.	0
Linked to chrs	
Purity, ploidy	0.62, 3.3

257dc623-41e1-4fa3-859c-c787db10bd60

Cancer type	SoftTissue-Leiomyo
Position	2:47029935-227773557
Type	With other complex events
Interleaved intrachr. SVs	22
Total SVs (intrachr. + transl.)	63
SV types	DEL: 5; DUP: 3; h2hiINV: 8; t2tiINV: 6; TRA: 41
SVs in sample	356
Oscillating CN (2 and 3 states)	7, 13
CN segments	56
FDR fragment joints	0.64
FDR chr. breakp. enrich.	0
Linked to chrs	4:18377040-178289697;
Purity, ploidy	0.62, 3.3

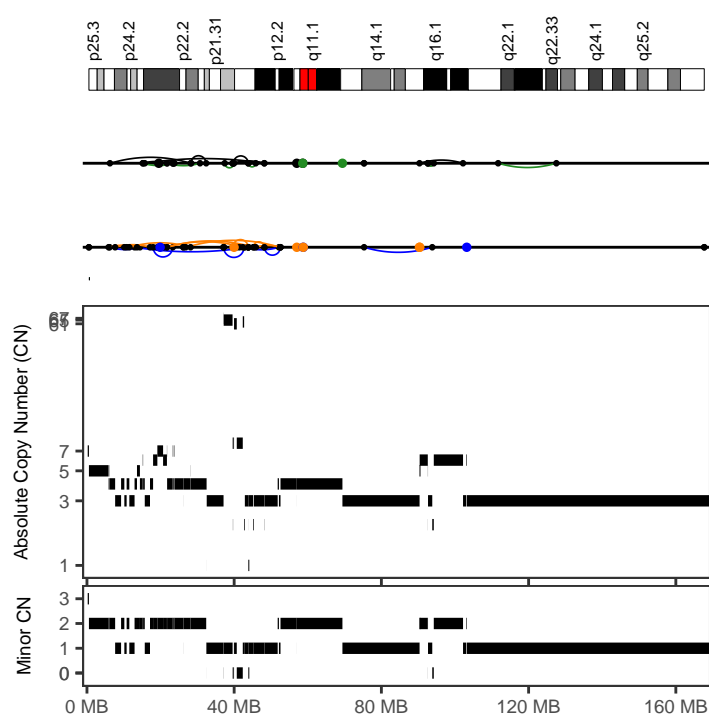
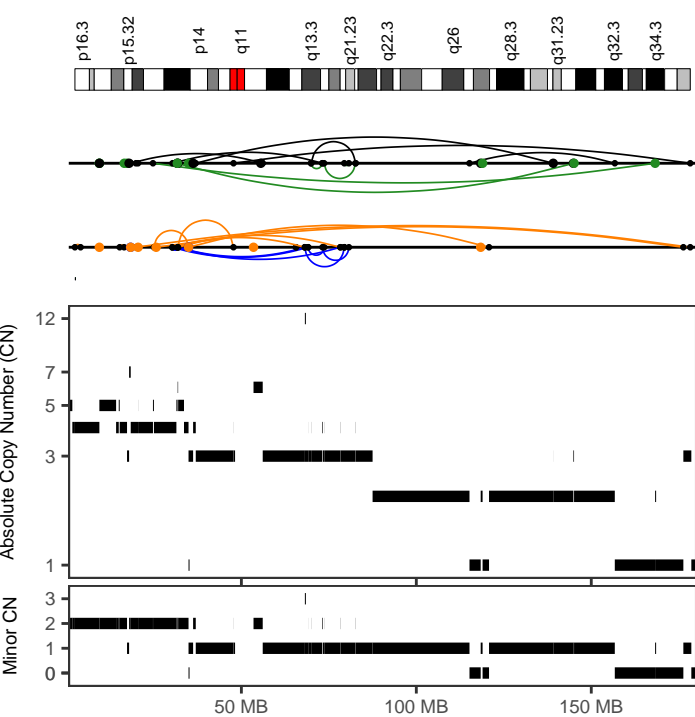

257dc623-41e1-4fa3-859c-c787db10bd60

Cancer type	SoftTissue-Leiomyo
Position	4:18377040-178289698
Type	With other complex events
Interleaved intrachr. SVs	27
Total SVs (intrachr. + transl.)	45
SV types	DEL: 7; DUP: 8; h2hiINV: 6; t2tiINV: 6; TRA: 18
SVs in sample	356
Oscillating CN (2 and 3 states)	13, 25
CN segments	46
FDR fragment joints	0.96
FDR chr. breakp. enrich.	0
Linked to chrs	2:47029935-227773556;9:11837191-29559821
Purity, ploidy	0.62, 3.3

257dc623-41e1-4fa3-859c-c787db10bd60

Cancer type	SoftTissue-Leiomyo
Position	6:5887196-52586986
Type	With other complex events
Interleaved intrachr. SVs	27
Total SVs (intrachr. + transl.)	30
SV types	DEL: 9; DUP: 6; h2hiINV: 7; t2tiINV: 5; TRA: 3
SVs in sample	356
Oscillating CN (2 and 3 states)	7, 11
CN segments	52
FDR fragment joints	0.81
FDR chr. breakp. enrich.	0
Linked to chrs	4:18377040-178289697;
Purity, ploidy	0.62, 3.3

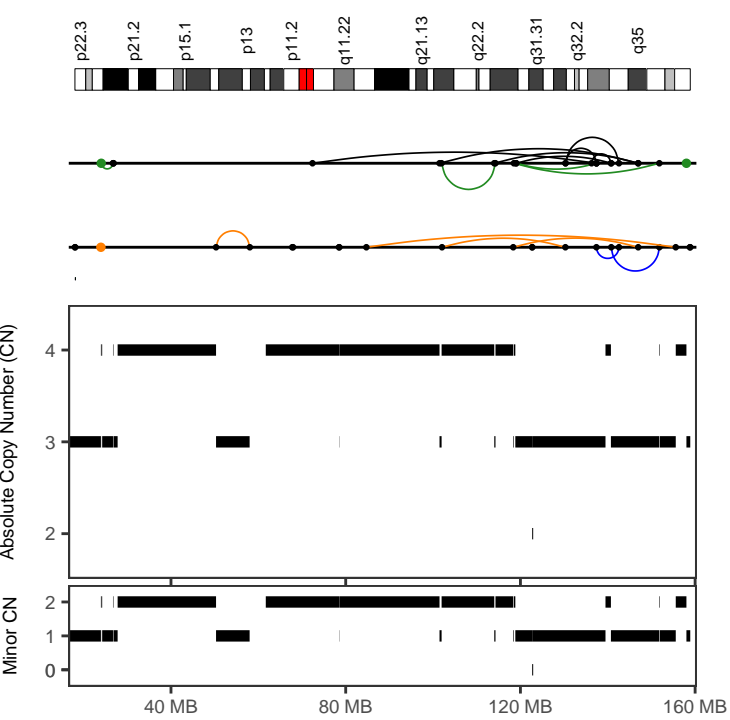

257dc623-41e1-4fa3-859c-c787db10bd60

Cancer type	SoftTissue-Leiomyo
Position	7:72402131-155562912
Type	With other complex events
Interleaved intrachr. SVs	15
Total SVs (intrachr. + transl.)	15
SV types	DEL: 3; DUP: 2; h2hiINV: 7; t2tiINV: 3; TRA: 0
SVs in sample	356
Oscillating CN (2 and 3 states)	10, 17
CN segments	17
FDR fragment joints	0.59
FDR chr. breakp. enrich.	0.31
Linked to chrs	
Purity, ploidy	0.62, 3.3

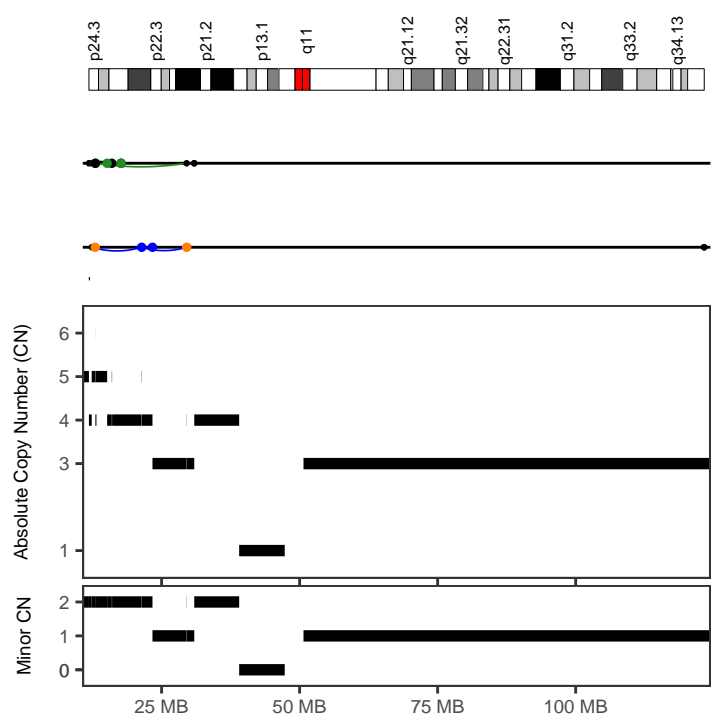

257dc623-41e1-4fa3-859c-c787db10bd60

Cancer type	SoftTissue-Leiomyo
Position	9:11837191-29559822
Type	With other complex events
Interleaved intrachr. SVs	6
Total SVs (intrachr. + transl.)	16
SV types	DEL: 1; DUP: 2; h2hiINV: 2; t2tiINV: 1; TRA: 10
SVs in sample	356
Oscillating CN (2 and 3 states)	7, 9
CN segments	15
FDR fragment joints	0.91
FDR chr. breakp. enrich.	0.27
Linked to chrs	4:18377040-178289697;
Purity, ploidy	0.62, 3.3

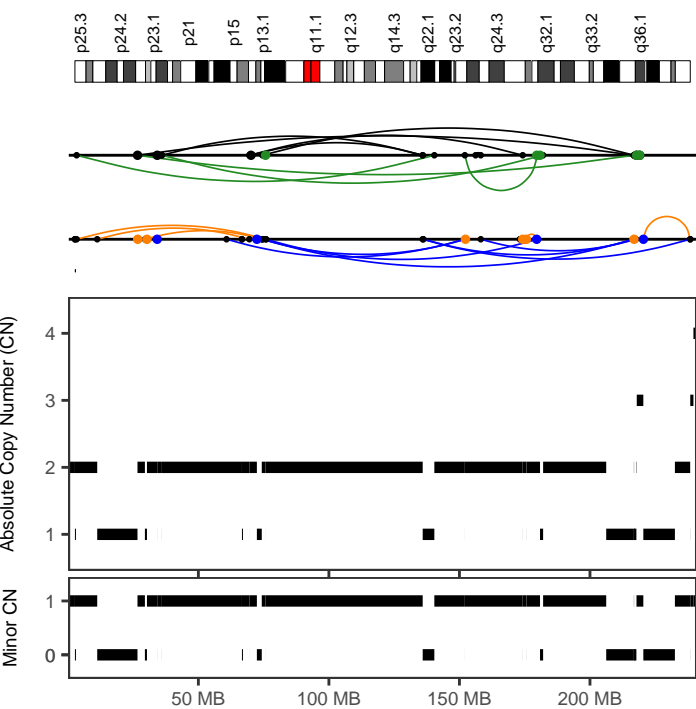

5a64f7e9-3833-4a3c-962b-13eb3e305c69

Cancer type	SoftTissue-Leiomyo
Position	2:3363332-238409727
Type	Canonical without polyploidization
Interleaved intrachr. SVs	23
Total SVs (intrachr. + transl.)	43
SV types	DEL: 6; DUP: 7; h2hiINV: 5; t2tiINV: 5; TRA: 20
SVs in sample	339
Oscillating CN (2 and 3 states)	32, 39
CN segments	39
FDR fragment joints	0.94
FDR chr. breakp. enrich.	0
Linked to chrs	
Purity, ploidy	0.72, 1.65

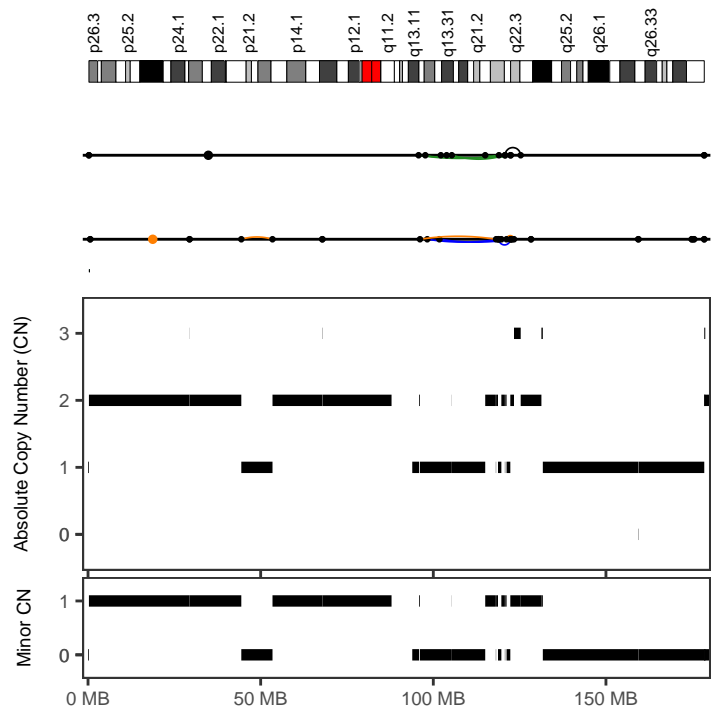

5a64f7e9-3833-4a3c-962b-13eb3e305c69

Cancer type	SoftTissue-Leiomyo
Position	3:95733851-125309240
Type	Canonical without polyploidization
Interleaved intrachr. SVs	12
Total SVs (intrachr. + transl.)	12
SV types	DEL: 3; DUP: 3; h2hiINV: 1; t2tiINV: 5; TRA: 0
SVs in sample	339
Oscillating CN (2 and 3 states)	14, 16
CN segments	16
FDR fragment joints	0.64
FDR chr. breakp. enrich.	0.59
Linked to chrs	
Purity, ploidy	0.72, 1.65

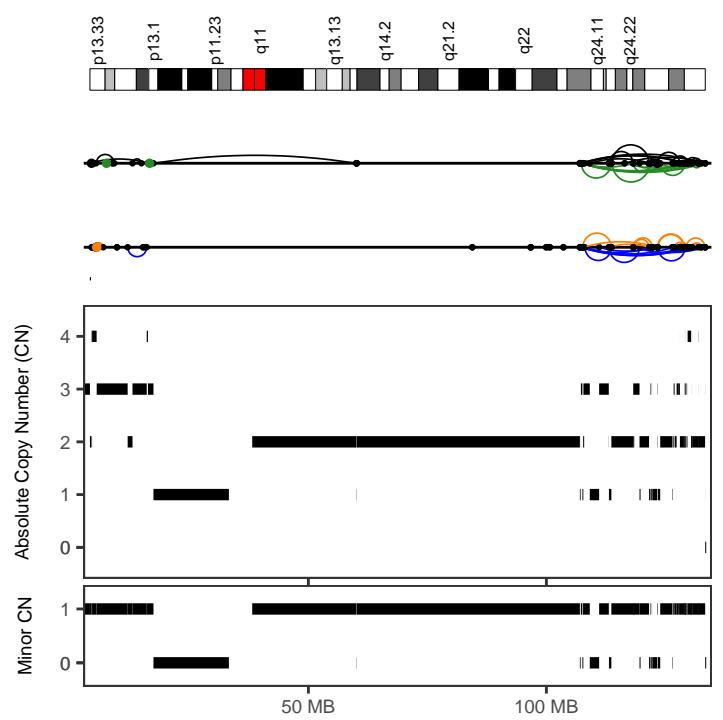
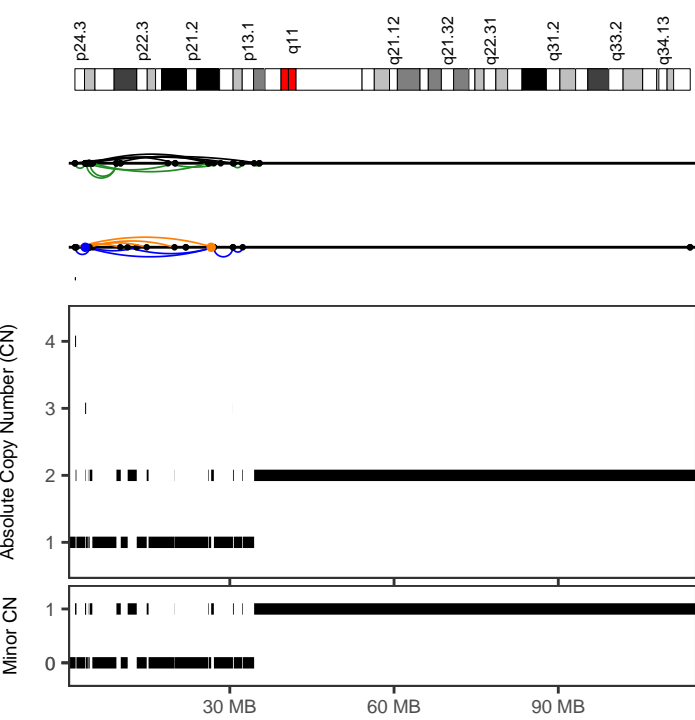

5a64f7e9-3833-4a3c-962b-13eb3e305c69

Cancer type	SoftTissue-Leiomyo
Position	9:1710868-35411917
Type	Canonical without polyploidization
Interleaved intrachr. SVs	31
Total SVs (intrachr. + transl.)	33
SV types	DEL: 5; DUP: 8; h2hINV: 8; t2tINV: 10; TRA: 2
SVs in sample	339
Oscillating CN (2 and 3 states)	32, 34
CN segments	44
FDR fragment joints	0.73
FDR chr. breakp. enrich.	0
Linked to chrs	
Purity, ploidy	0.72, 1.65

5a64f7e9-3833-4a3c-962b-13eb3e305c69

Cancer type	SoftTissue-Leiomyo
Position	12:107038045-133376551
Type	With other complex events
Interleaved intrachr. SVs	80
Total SVs (intrachr. + transl.)	81
SV types	DEL: 22; DUP: 17; h2hINV: 21; t2tINV: 20; TRA: 1
SVs in sample	339
Oscillating CN (2 and 3 states)	10, 24
CN segments	87
FDR fragment joints	0.91
FDR chr. breakp. enrich.	0
Linked to chrs	
Purity, ploidy	0.72, 1.65

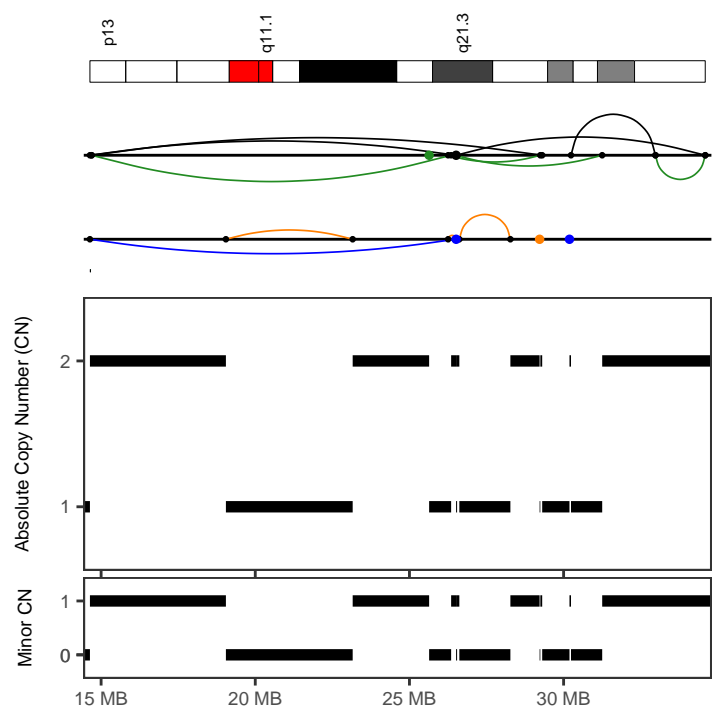
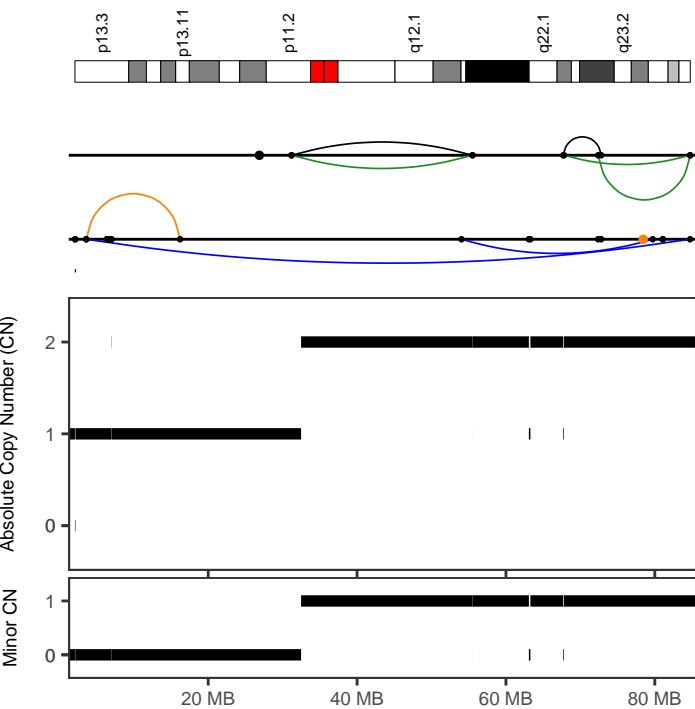

5a64f7e9-3833-4a3c-962b-13eb3e305c69

Cancer type	SoftTissue-Leiomyo
Position	16:3616081-84764407
Type	Canonical without polyploidization
Interleaved intrachr. SVs	9
Total SVs (intrachr. + transl.)	11
SV types	DEL: 2; DUP: 2; h2hINV: 2; t2tINV: 3; TRA: 2
SVs in sample	339
Oscillating CN (2 and 3 states)	10, 10
CN segments	10
FDR fragment joints	0.97
FDR chr. breakp. enrich.	0.02
Linked to chrs	
Purity, ploidy	0.72, 1.65

7f9031da-124a-4a38-83e6-878a50e58c24

Cancer type	SoftTissue-Leiomyo
Position	21:14637168-34593655
Type	Canonical without polyploidization
Interleaved intrachr. SVs	9
Total SVs (intrachr. + transl.)	14
SV types	DEL: 1; DUP: 1; h2hINV: 4; t2tINV: 3; TRA: 5
SVs in sample	229
Oscillating CN (2 and 3 states)	16, 16
CN segments	16
FDR fragment joints	0.59
FDR chr. breakp. enrich.	0
Linked to chrs	17:28526654-65297775;
Purity, ploidy	0.86, 1.89

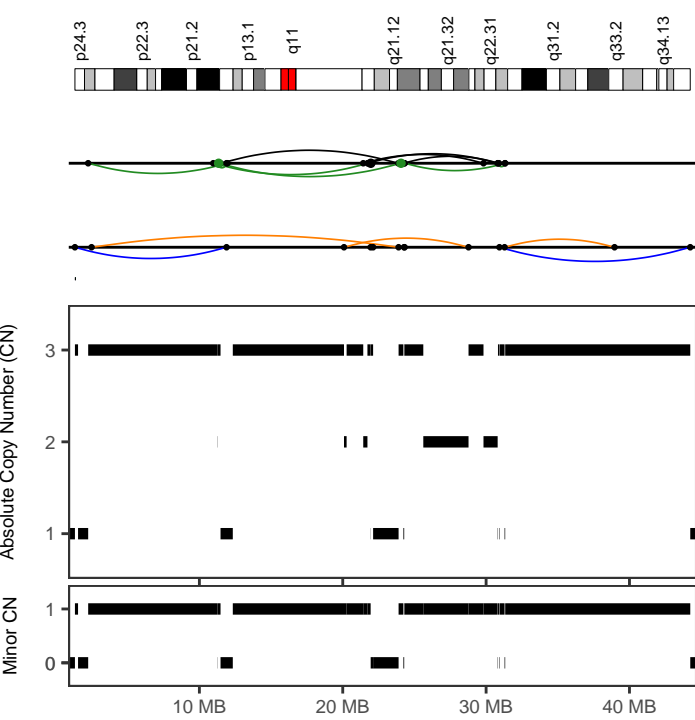

8654c2b5-27d7-43c5-9a39-7fdefd7a0324

Cancer type	SoftTissue-Leiomyo
Position	9:1318657-44240245
Type	With other complex events
Interleaved intrachr. SVs	17
Total SVs (intrachr. + transl.)	20
SV types	DEL: 3; DUP: 3; h2hiINV: 5; t2tiINV: 6; TRA: 3
SVs in sample	38
Oscillating CN (2 and 3 states)	9, 22
CN segments	29
FDR fragment joints	0.74
FDR chr. breakp. enrich.	0
Linked to chrs	3:12932880-76585300;
Purity, ploidy	0.94, 2.94

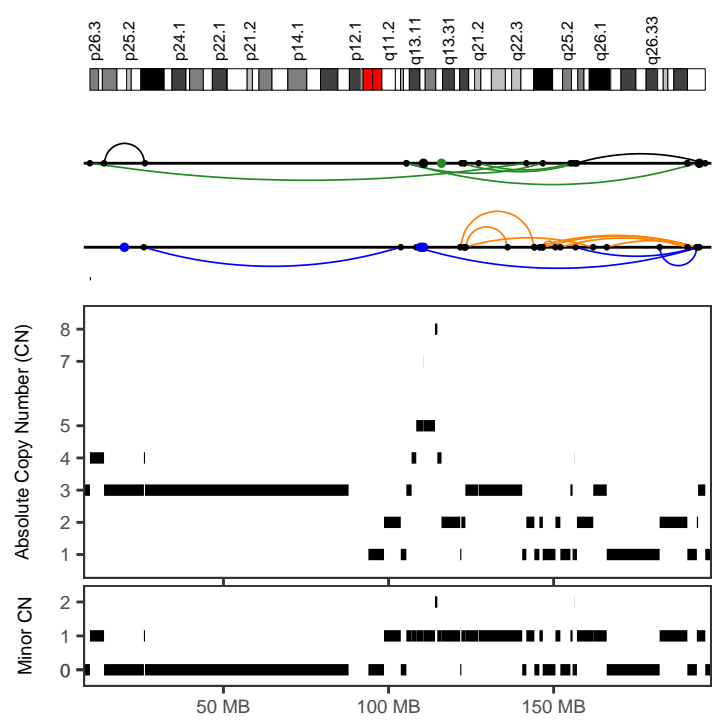

9c9b53e5-cdbe-4510-a839-4a3b5039681b

Cancer type	SoftTissue-Leiomyo
Position	3:9549122-195919822
Type	With other complex events
Interleaved intrachr. SVs	18
Total SVs (intrachr. + transl.)	24
SV types	DEL: 8; DUP: 3; h2hiINV: 1; t2tiINV: 6; TRA: 6
SVs in sample	240
Oscillating CN (2 and 3 states)	7, 15
CN segments	41
FDR fragment joints	0.48
FDR chr. breakp. enrich.	0.01
Linked to chrs	18:25133083-67867957;
Purity, ploidy	0.91, 2.73

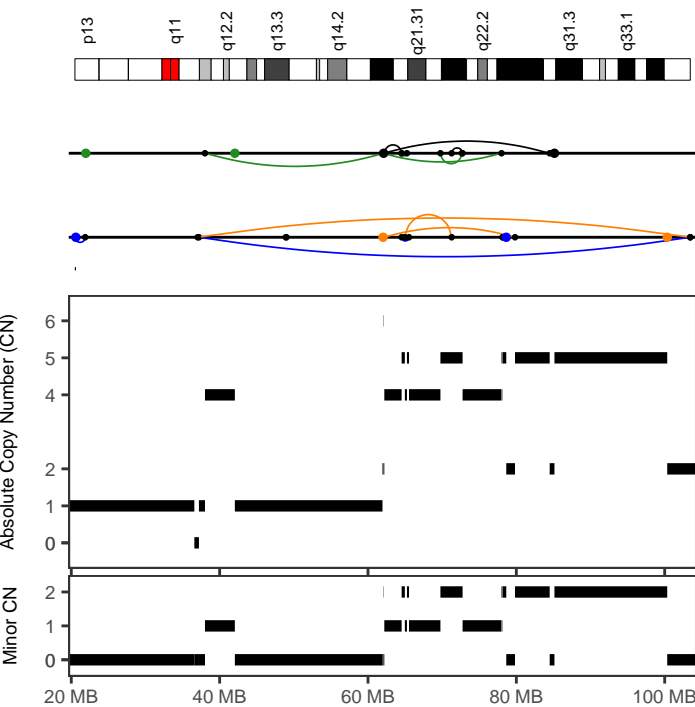

9c9b53e5-cdbe-4510-a839-4a3b5039681b

Cancer type	SoftTissue-Leiomyo
Position	13:62209862-72754123
Type	After polyploidization
Interleaved intrachr. SVs	6
Total SVs (intrachr. + transl.)	6
SV types	DEL: 1; DUP: 1; h2hiINV: 2; t2tiINV: 2; TRA: 0
SVs in sample	240
Oscillating CN (2 and 3 states)	7, 7
CN segments	7
FDR fragment joints	0.91
FDR chr. breakp. enrich.	0
Linked to chrs	
Purity, ploidy	0.91, 2.73

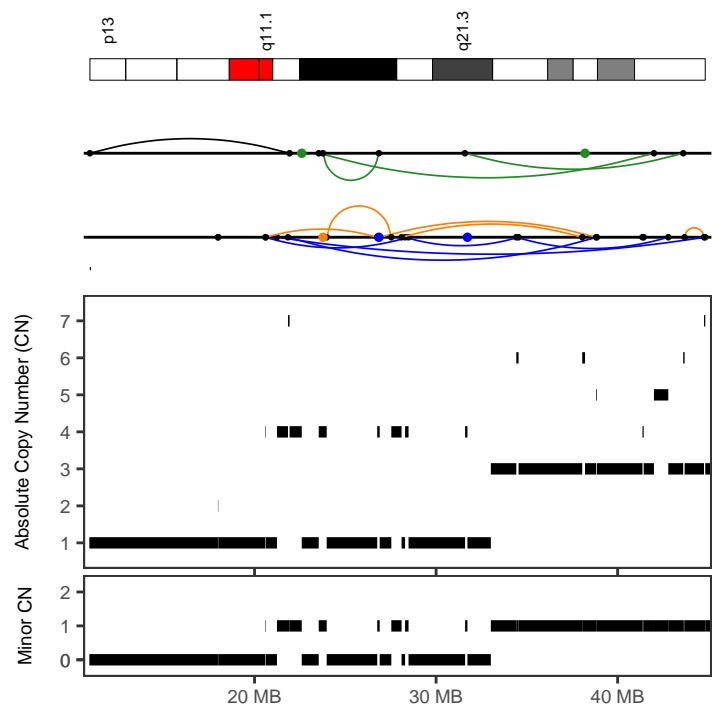

9c9b53e5-cdbe-4510-a839-4a3b5039681b

Cancer type	SoftTissue-Leiomyo
Position	21:10931511-44826284
Type	With other complex events
Interleaved intrachr. SVs	13
Total SVs (intrachr. + transl.)	18
SV types	DEL: 4; DUP: 5; h2hiINV: 1; t2tiINV: 3; TRA: 5
SVs in sample	240
Oscillating CN (2 and 3 states)	12, 15
CN segments	34
FDR fragment joints	0.64
FDR chr. breakp. enrich.	0
Linked to chrs	7:78585846-144766063;
Purity, ploidy	0.91, 2.73

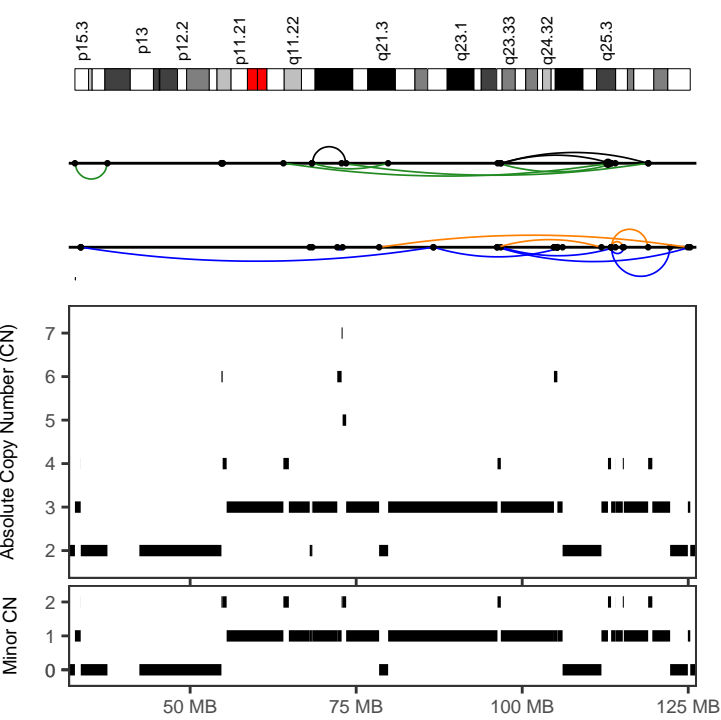

c20682a1-f340-430d-99f9-077fe093ed19

Cancer type	SoftTissue-Leiomyo
Position	10:32651421-125302235
Type	With other complex events
Interleaved intrachr. SVs	21
Total SVs (intrachr. + transl.)	22
SV types	DEL: 6; DUP: 7; h2hINV: 3; t2tINV: 5; TRA: 1
SVs in sample	215
Oscillating CN (2 and 3 states)	11, 16
CN segments	44
FDR fragment joints	0.72
FDR chr. breakp. enrich.	0
Linked to chrs	
Purity, ploidy	0.82, 3.11

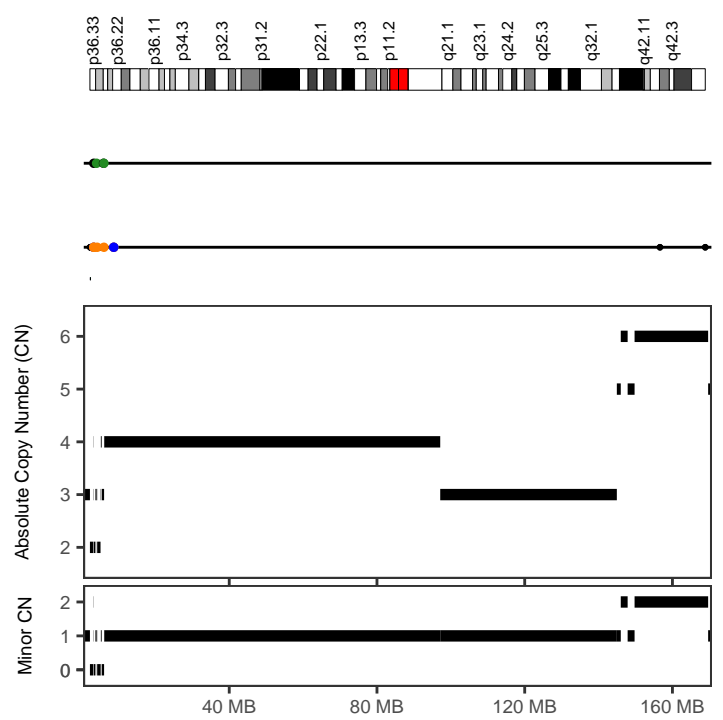

ea3a524b-6ee3-4904-8924-29fcaa20985c

Cancer type	SoftTissue-Leiomyo
Position	1:2466876-6163124
Type	With other complex events
Interleaved intrachr. SVs	7
Total SVs (intrachr. + transl.)	16
SV types	DEL: 3; DUP: 2; h2hINV: 0; t2tINV: 2; TRA: 9
SVs in sample	318
Oscillating CN (2 and 3 states)	7, 14
CN segments	14
FDR fragment joints	0.64
FDR chr. breakp. enrich.	1
Linked to chrs	2:9263222-242771261;
Purity, ploidy	0.87, 3.16

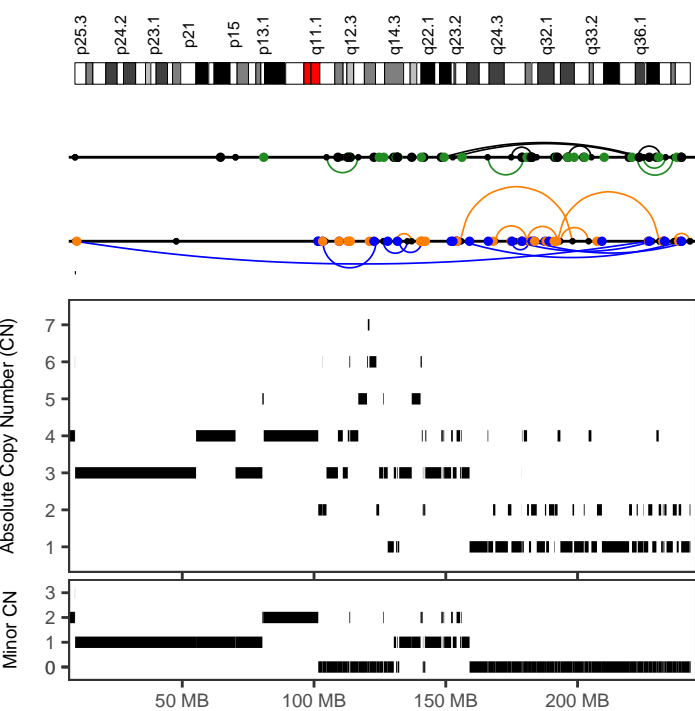

ea3a524b-6ee3-4904-8924-29fcaa20985c

Cancer type	SoftTissue-Leiomyo
Position	2:9263222-242771262
Type	With other complex events
Interleaved intrachr. SVs	22
Total SVs (intrachr. + transl.)	126
SV types	DEL: 7; DUP: 6; h2hINV: 6; t2tINV: 3; TRA: 104
SVs in sample	318
Oscillating CN (2 and 3 states)	12, 19
CN segments	103
FDR fragment joints	0.73
FDR chr. breakp. enrich.	0
Linked to chrs	1:2466876-6163123;18:275901-68359362 21:14714130-47619465;
Purity, ploidy	0.87, 3.16

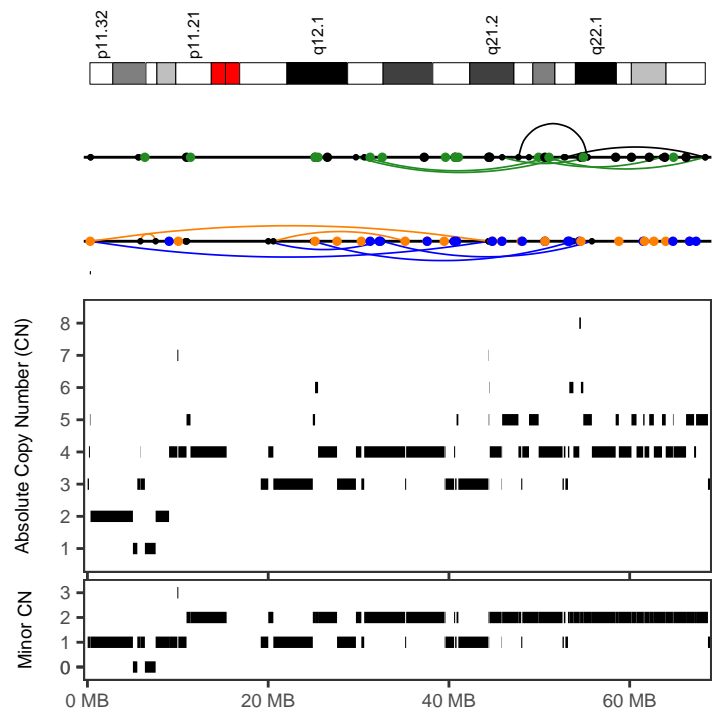

ea3a524b-6ee3-4904-8924-29fcaa20985c

Cancer type	SoftTissue-Leiomyo
Position	18:275901-68359363
Type	With other complex events
Interleaved intrachr. SVs	13
Total SVs (intrachr. + transl.)	78
SV types	DEL: 2; DUP: 4; h2hINV: 2; t2tINV: 5; TRA: 65
SVs in sample	318
Oscillating CN (2 and 3 states)	17, 18
CN segments	72
FDR fragment joints	0.64
FDR chr. breakp. enrich.	0
Linked to chrs	2:9263222-242771261;21:14714130-47619465
Purity, ploidy	0.87, 3.16

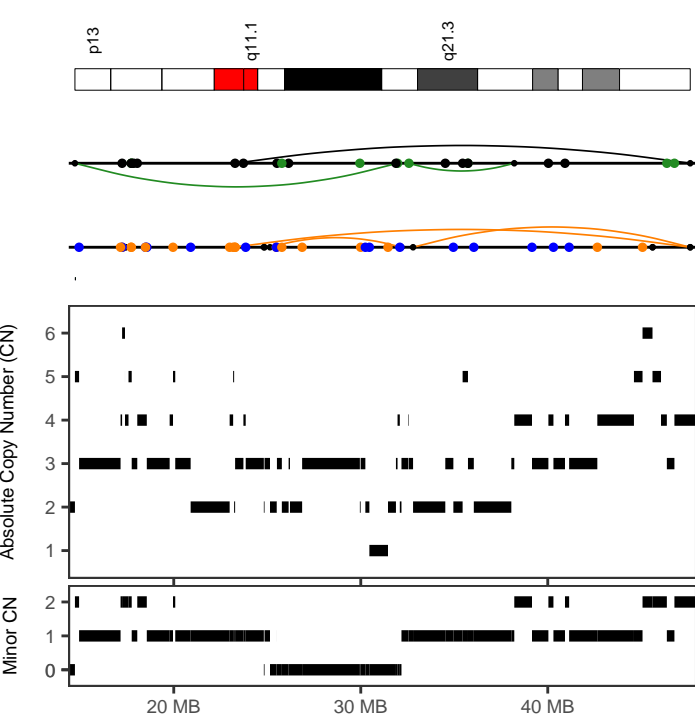

ea3a524b-6ee3-4904-8924-29fcaa20985c	
Cancer type	SoftTissue-Leiomyo
Position	21:14714130-47619466
Type	With other complex events
Interleaved intrachr. SVs	6
Total SVs (intrachr. + transl.)	61
SV types	DEL: 3; DUP: 0; h2hINV: 1; t2iINV: 2; TRA: 55
SVs in sample	318
Oscillating CN (2 and 3 states)	14, 23
CN segments	61
FDR fragment joints	0.59
FDR chr. breakp. enrich.	0
Linked to chrs	2:9263222-242771261;18:275901-68359362
Purity, ploidy	0.87, 3.16

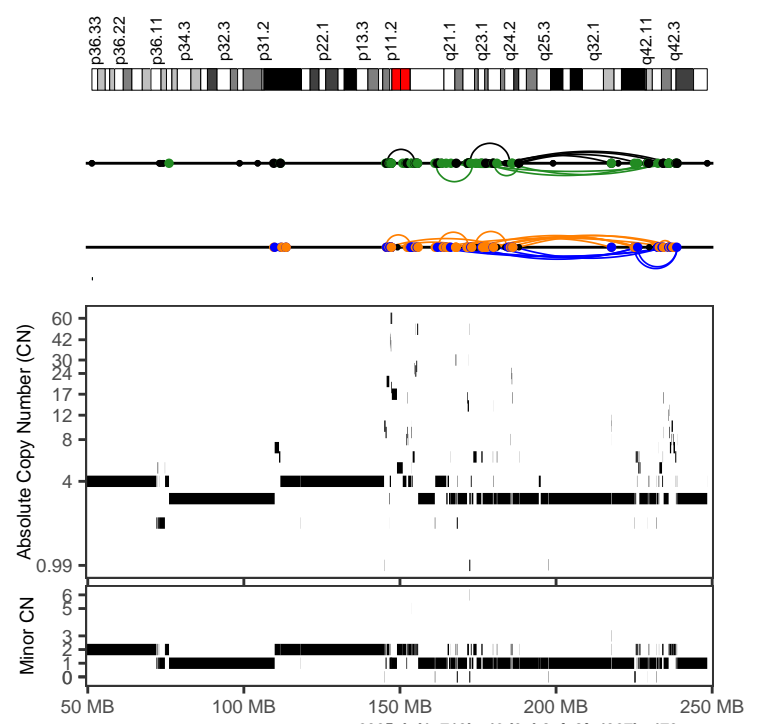

2905cbd1-719b-46d9-b8af-8fe4927bc473	
Cancer type	SoftTissue-Liposarc
Position	1:145389851-238867163
Type	With other complex events
Interleaved intrachr. SVs	45
Total SVs (intrachr. + transl.)	207
SV types	DEL: 18; DUP: 9; h2hINV: 10; t2iINV: 8; TRA: 162
SVs in sample	1958
Oscillating CN (2 and 3 states)	7, 7
CN segments	138
FDR fragment joints	0.57
FDR chr. breakp. enrich.	0
Linked to chrs	11:12674170-130091311;12:8404400-101121300 18:19701585-65299989;19:10607945-56113175 2:103504725-236615449;5:893523-179304806 7:159034-86160840;X:1766391-152187953
Purity, ploidy	0.92, 3.54

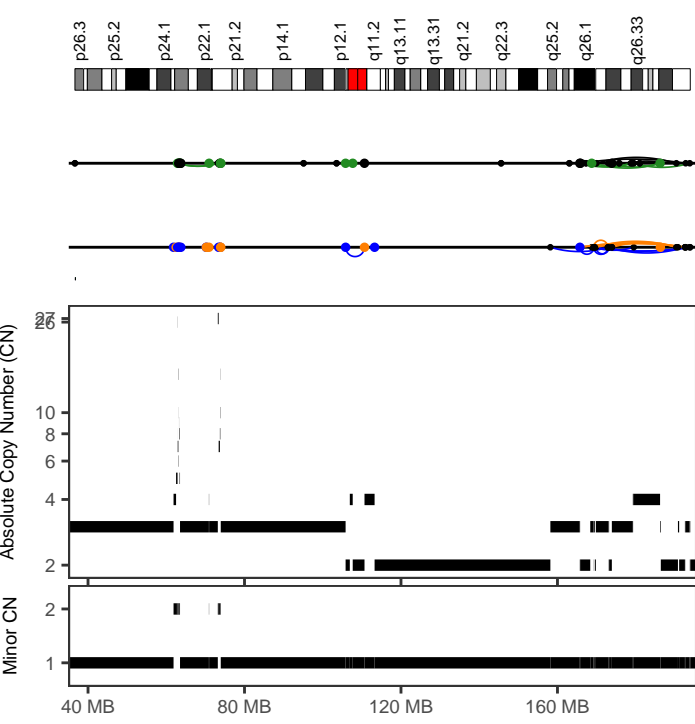

2905cbd1-719b-46d9-b8af-8fe4927bc473	
Cancer type	SoftTissue-Liposarc
Position	3:158182221-193942170
Type	With other complex events
Interleaved intrachr. SVs	25
Total SVs (intrachr. + transl.)	32
SV types	DEL: 7; DUP: 8; h2hINV: 4; t2iINV: 6; TRA: 7
SVs in sample	1958
Oscillating CN (2 and 3 states)	17, 17
CN segments	33
FDR fragment joints	0.78
FDR chr. breakp. enrich.	0
Linked to chrs	10:9380961-36837630;2:103504725-236615449
Purity, ploidy	0.92, 3.54

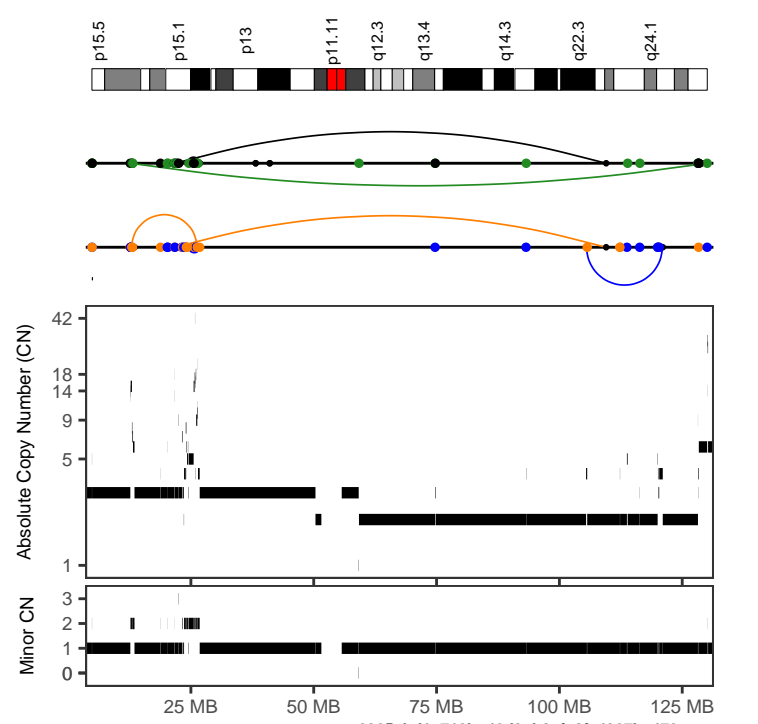

2905cbd1-719b-46d9-b8af-8fe4927bc473	
Cancer type	SoftTissue-Liposarc
Position	11:12674170-130091312
Type	With other complex events
Interleaved intrachr. SVs	8
Total SVs (intrachr. + transl.)	74
SV types	DEL: 2; DUP: 3; h2hINV: 2; t2iINV: 1; TRA: 66
SVs in sample	1958
Oscillating CN (2 and 3 states)	7, 9
CN segments	72
FDR fragment joints	0.84
FDR chr. breakp. enrich.	0.64
Linked to chrs	1:145389851-238867162;12:8404400-101121300 17:50057932-77131856;19:10607945-56113175 2:103504725-236615449;5:893523-179304806 7:159034-86160840;X:1766391-152187953
Purity, ploidy	0.92, 3.54

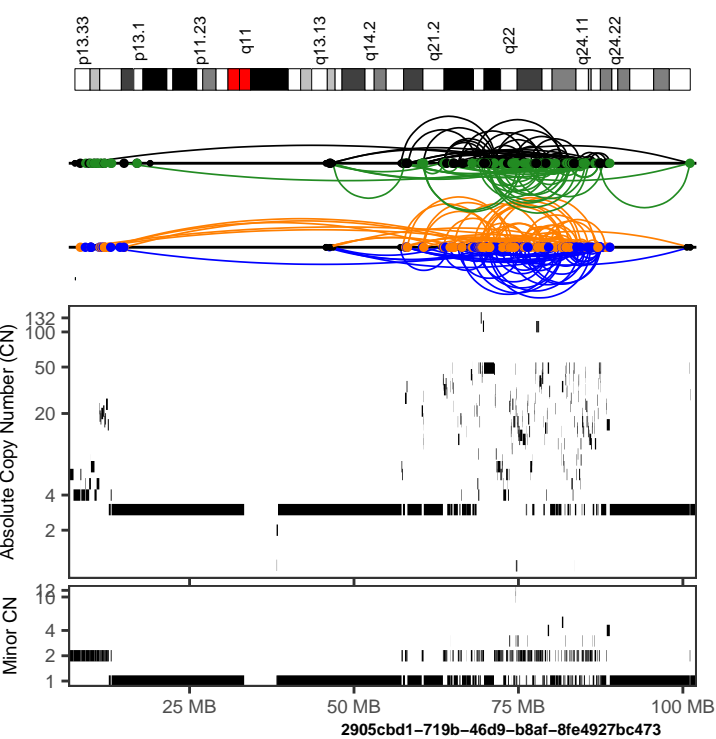

2905cbd1-719b-46d9-b8af-8fe4927bc473

Cancer type	SoftTissue-Liposarc
Position	12:8404400-101121301
Type	With other complex events
Interleaved intrachr. SVs	243
Total SVs (intrachr. + transl.)	725
SV types	DEL: 63; DUP: 64; h2hINV: 56; t2tINV: 60; TRA: 482
SVs in sample	1958
Oscillating CN (2 and 3 states)	7, 9
CN segments	292
FDR fragment joints	0.92
FDR chr. breakp. enrich.	0
Linked to chrs	1:145389851-238867162;11:12674170-130091311 16:83655547-88637357;2:103504725-236615449 20:48743238-54339929;3:158182221-193942169 7:159034-86160840;9:7234461-14473861 X:1766391-152187953;
Purity, ploidy	0.92, 3.54

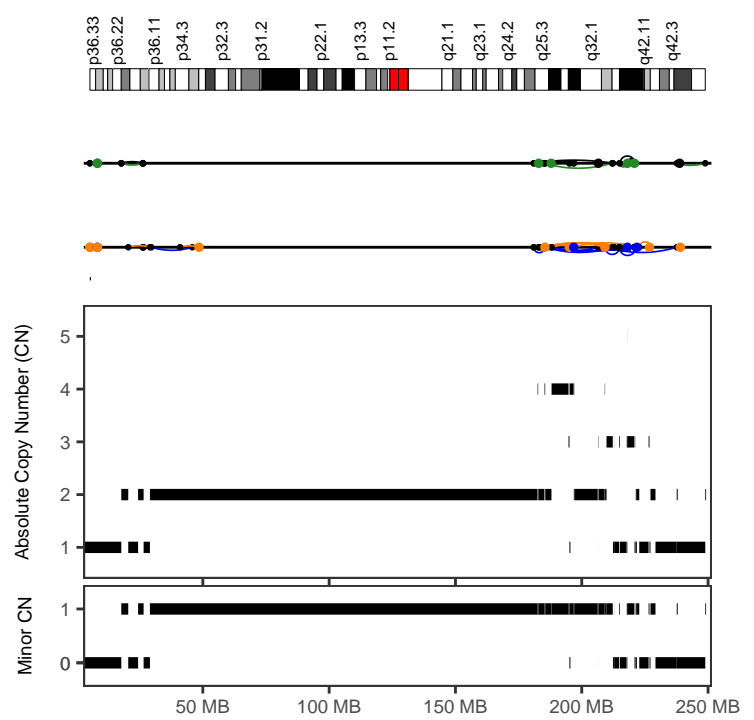

2cacd9d0-8414-4f17-8259-c9d838597f39

Cancer type	SoftTissue-Liposarc
Position	1:180979548-248890604
Type	With other complex events
Interleaved intrachr. SVs	32
Total SVs (intrachr. + transl.)	46
SV types	DEL: 9; DUP: 10; h2hINV: 6; t2tINV: 7; TRA: 14
SVs in sample	531
Oscillating CN (2 and 3 states)	16, 22
CN segments	68
FDR fragment joints	0.82
FDR chr. breakp. enrich.	0
Linked to chrs	12:17335568-78414574;4:7659968-47714737
Purity, ploidy	0.88, 1.92

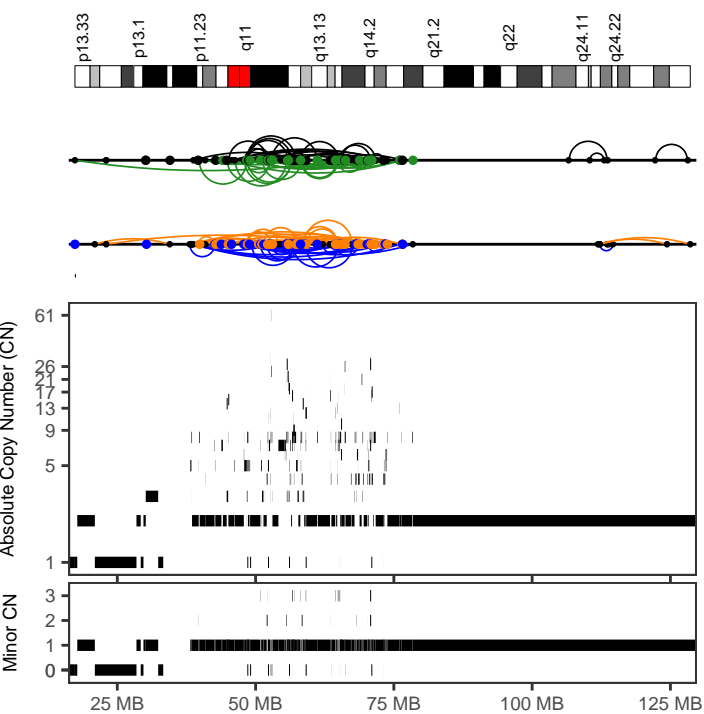

2cacd9d0-8414-4f17-8259-c9d838597f39

Cancer type	SoftTissue-Liposarc
Position	12:17335568-78414575
Type	With other complex events
Interleaved intrachr. SVs	119
Total SVs (intrachr. + transl.)	288
SV types	DEL: 31; DUP: 29; h2hINV: 28; t2tINV: 31; TRA: 169
SVs in sample	531
Oscillating CN (2 and 3 states)	7, 7
CN segments	266
FDR fragment joints	0.98
FDR chr. breakp. enrich.	0
Linked to chrs	1:180979548-248890603;4:7659968-47714737
Purity, ploidy	0.88, 1.92

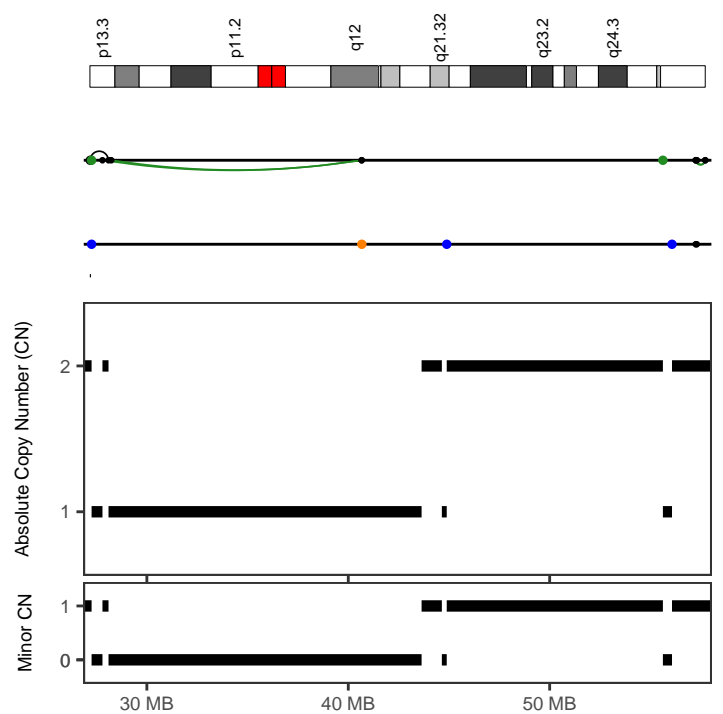

2cacd9d0-8414-4f17-8259-c9d838597f39

Cancer type	SoftTissue-Liposarc
Position	17:27172002-57726288
Type	Canonical without polyploidization
Interleaved intrachr. SVs	3
Total SVs (intrachr. + transl.)	13
SV types	DEL: 0; DUP: 1; h2hINV: 2; t2tINV: 3; TRA: 7
SVs in sample	531
Oscillating CN (2 and 3 states)	9, 9
CN segments	9
FDR fragment joints	0.59
FDR chr. breakp. enrich.	1
Linked to chrs	4:7659968-47714737;
Purity, ploidy	0.88, 1.92

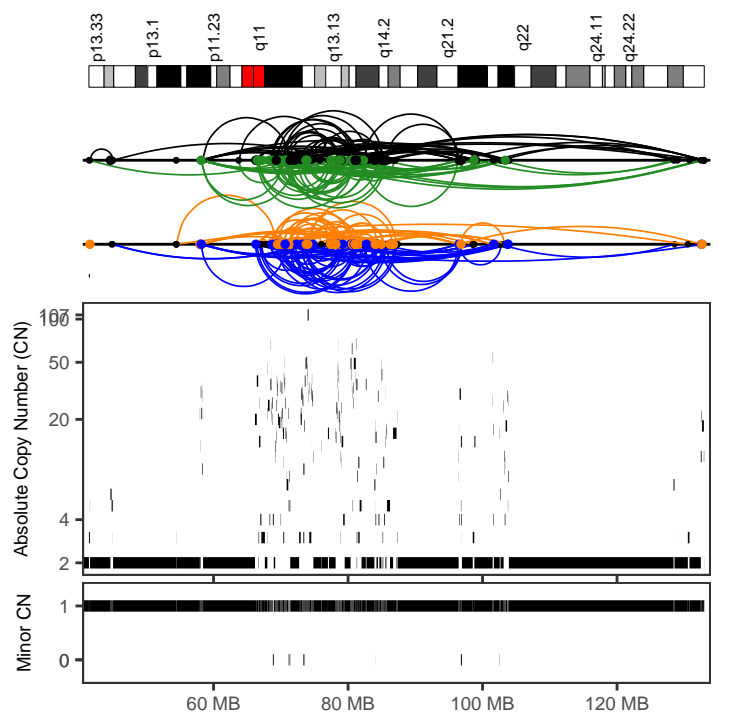
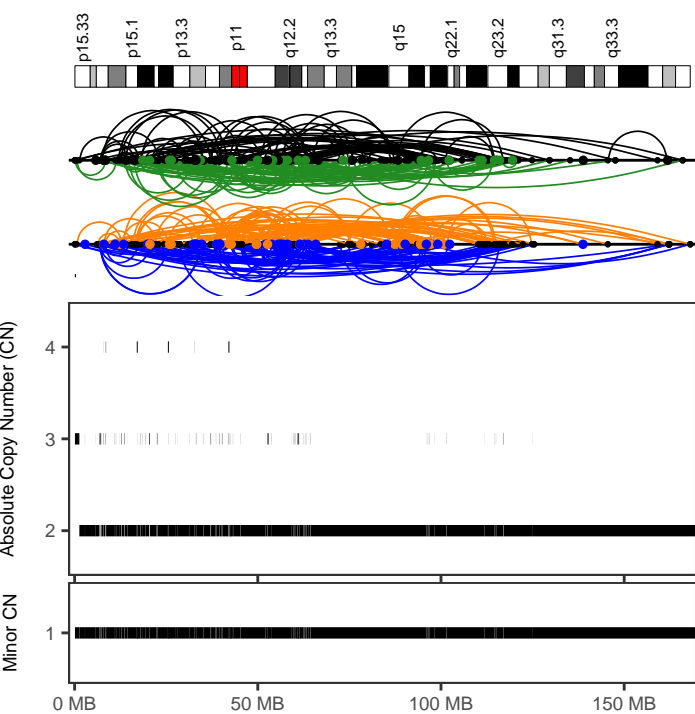
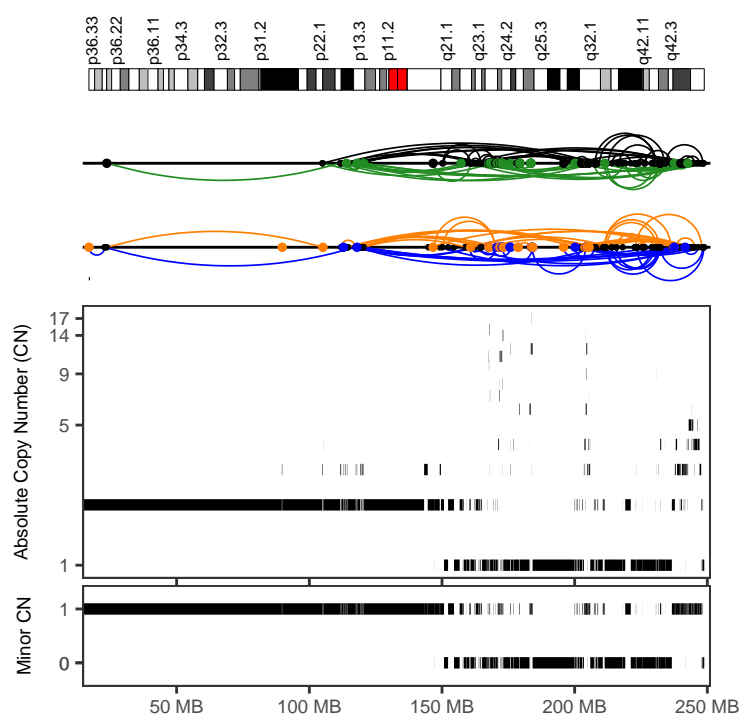
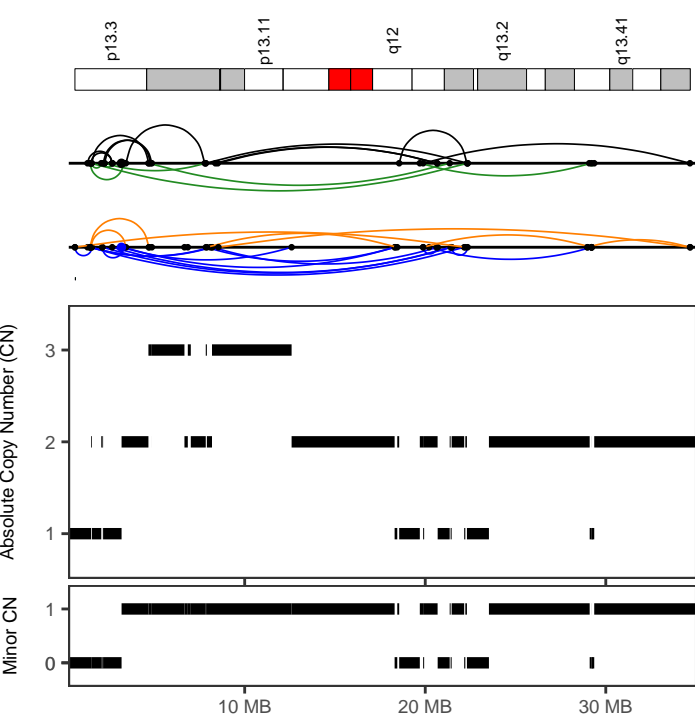

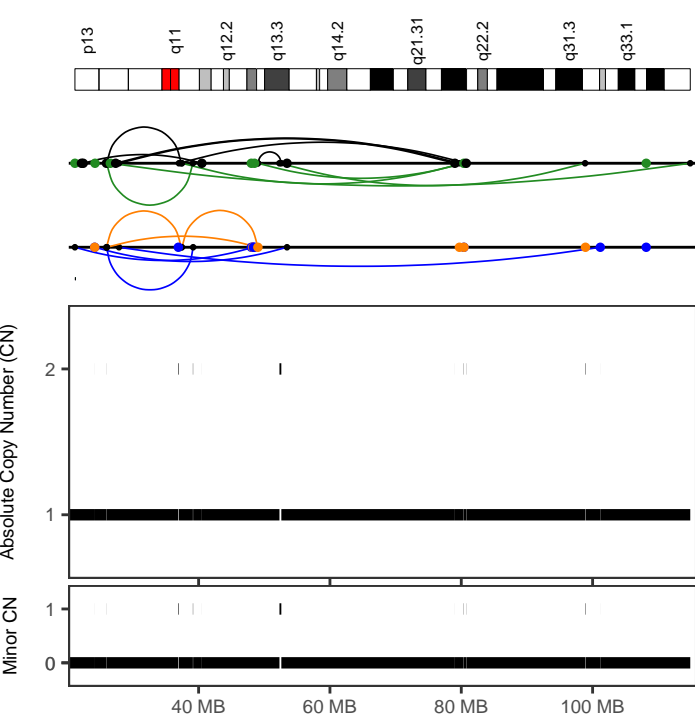

2ff6aede-7bcd-440b-99ab-7a023faf658e

Cancer type	SoftTissue-Liposarc
Position	13:21166372-114867952
Type	Canonical without polyploidization
Interleaved intrachr. SVs	19
Total SVs (intrachr. + transl.)	49
SV types	DEL: 3; DUP: 5; h2hINV: 6; t2tINV: 5; TRA: 30
SVs in sample	1218
Oscillating CN (2 and 3 states)	25, 25
CN segments	25
FDR fragment joints	0.84
FDR chr. breakp. enrich.	0.51
Linked to chrs	5:86635-168032759;
Purity, ploidy	0.89, 1.88

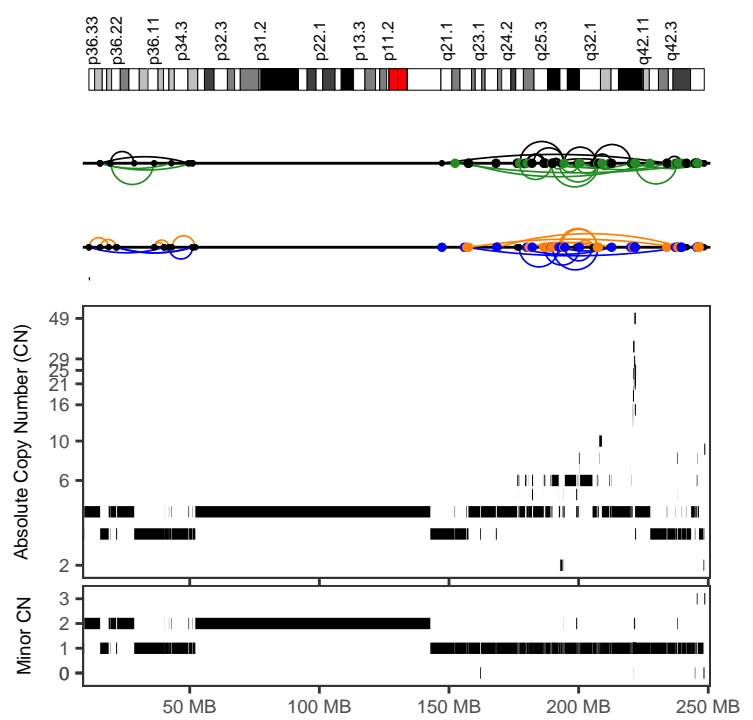

3505f91d-bc66-4732-84b6-18c5b32ca6b8

Cancer type	SoftTissue-Liposarc
Position	1:147269177-248454297
Type	With other complex events
Interleaved intrachr. SVs	59
Total SVs (intrachr. + transl.)	204
SV types	DEL: 13; DUP: 13; h2hINV: 15; t2tINV: 18; TRA: 145
SVs in sample	1246
Oscillating CN (2 and 3 states)	17, 25
CN segments	175
FDR fragment joints	0.84
FDR chr. breakp. enrich.	0
Linked to chrs	12:4488859-131646236;2:2725830-47762583 4:64107549-135664103;5:111534825-180595775 9:107267770-135095318;
Purity, ploidy	0.61, 3.84

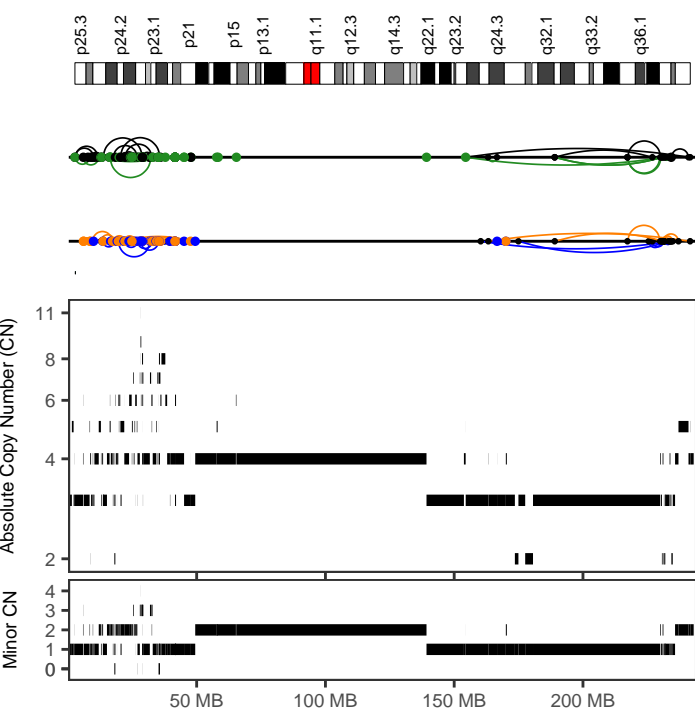

3505f91d-bc66-4732-84b6-18c5b32ca6b8

Cancer type	SoftTissue-Liposarc
Position	2:2725830-47762584
Type	With other complex events
Interleaved intrachr. SVs	36
Total SVs (intrachr. + transl.)	155
SV types	DEL: 10; DUP: 9; h2hINV: 11; t2tINV: 6; TRA: 119
SVs in sample	1246
Oscillating CN (2 and 3 states)	8, 12
CN segments	122
FDR fragment joints	0.74
FDR chr. breakp. enrich.	0
Linked to chrs	1:147269177-248454296;12:4488859-131646236 5:111534825-180595775;X:77058127-154924952
Purity, ploidy	0.61, 3.84

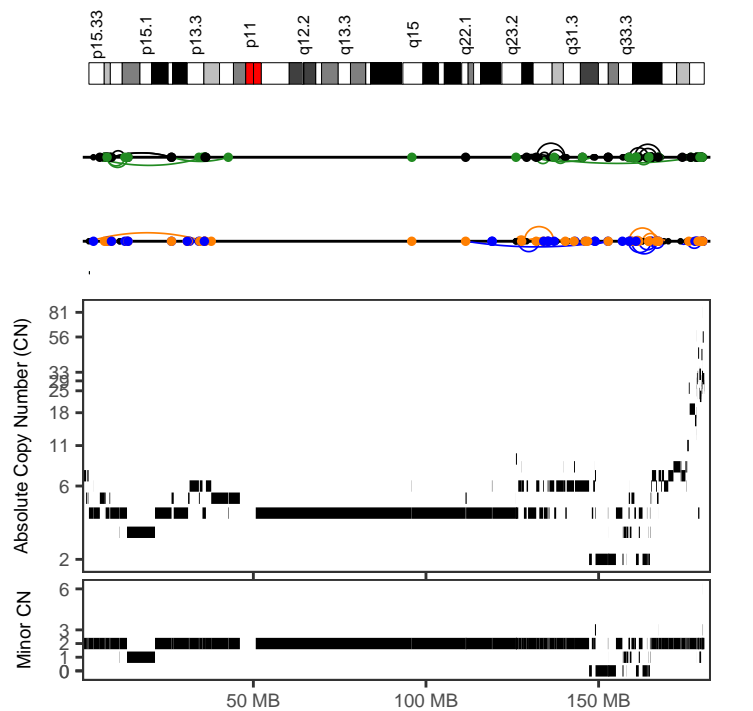

3505f91d-bc66-4732-84b6-18c5b32ca6b8

Cancer type	SoftTissue-Liposarc
Position	5:111534825-180595776
Type	With other complex events
Interleaved intrachr. SVs	22
Total SVs (intrachr. + transl.)	127
SV types	DEL: 5; DUP: 4; h2hINV: 6; t2tINV: 7; TRA: 105
SVs in sample	1246
Oscillating CN (2 and 3 states)	15, 15
CN segments	135
FDR fragment joints	0.86
FDR chr. breakp. enrich.	0
Linked to chrs	1:147269177-248454296;12:4488859-131646236 13:20111633-31209009;X:77058127-154924952
Purity, ploidy	0.61, 3.84

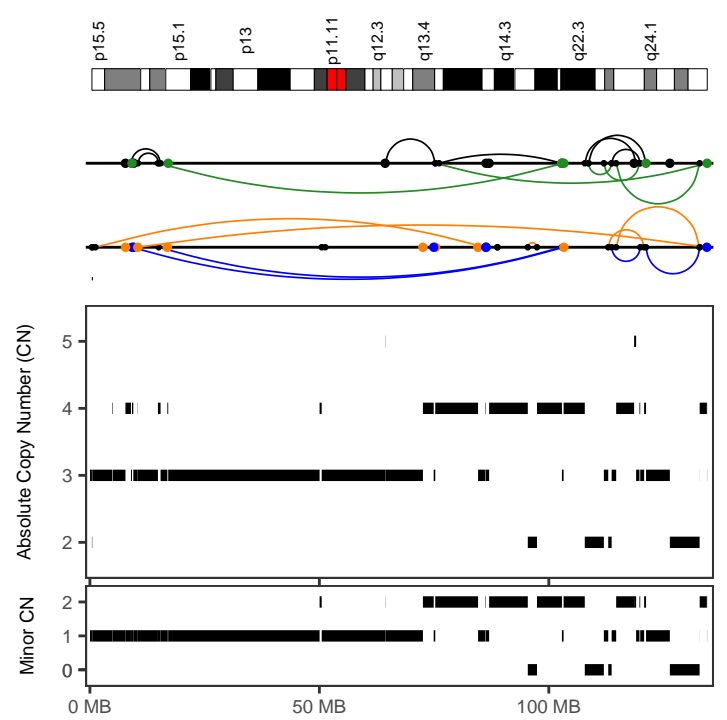
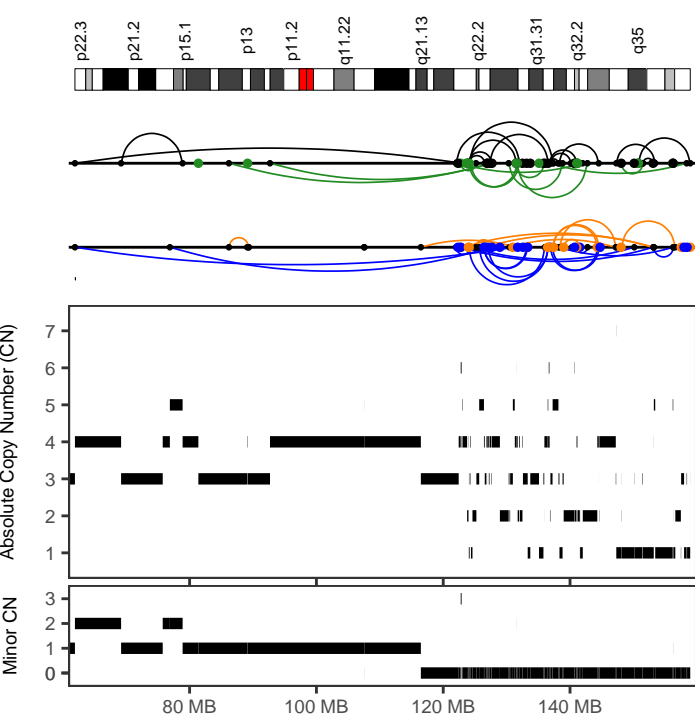

3505f91d-bc66-4732-84b6-18c5b32ca6b8

Cancer type	SoftTissue-Liposarc
Position	7:61912885-158960074
Type	With other complex events
Interleaved intrachr. SVs	57
Total SVs (intrachr. + transl.)	126
SV types	DEL: 10; DUP: 19; h2hINV: 15; t2tINV: 13; TRA: 69
SVs in sample	1246
Oscillating CN (2 and 3 states)	15, 19
CN segments	126
FDR fragment joints	0.59
FDR chr. breakp. enrich.	0
Linked to chrs	
Purity, ploidy	0.61, 3.84

3505f91d-bc66-4732-84b6-18c5b32ca6b8

Cancer type	SoftTissue-Liposarc
Position	11:1215903-134523511
Type	With other complex events
Interleaved intrachr. SVs	10
Total SVs (intrachr. + transl.)	49
SV types	DEL: 4; DUP: 5; h2hINV: 6; t2tINV: 5; TRA: 29
SVs in sample	1246
Oscillating CN (2 and 3 states)	15, 32
CN segments	45
FDR fragment joints	0.96
FDR chr. breakp. enrich.	0.91
Linked to chrs	1:147269177-248454296;12:4488859-131646236 6:57953521-119636360;
Purity, ploidy	0.61, 3.84

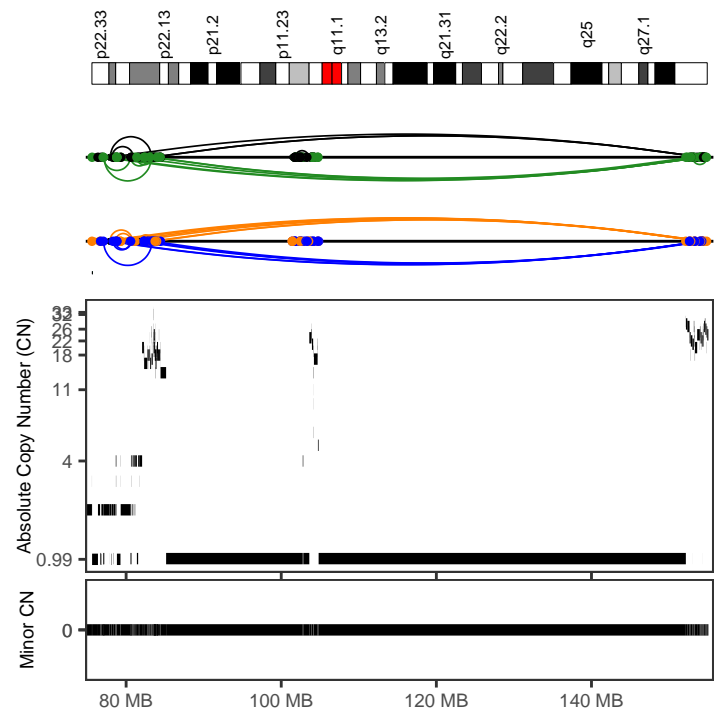
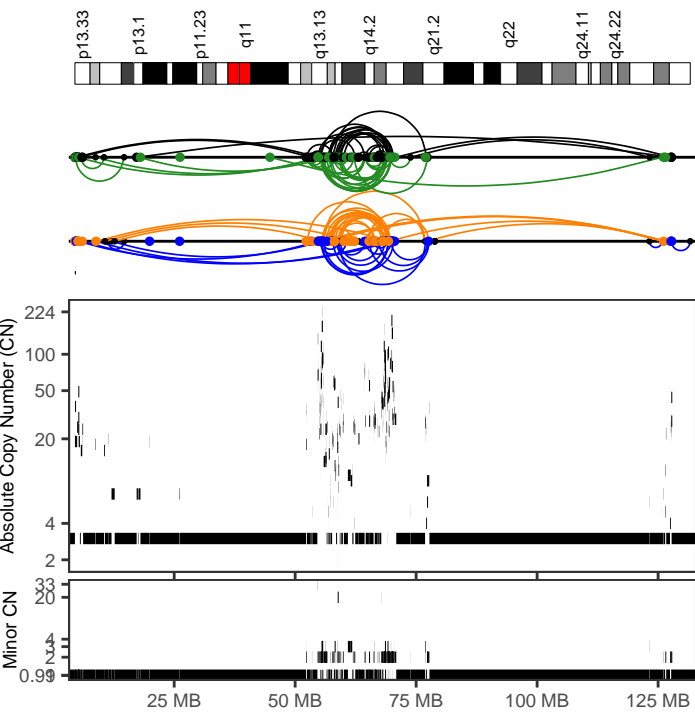

3505f91d-bc66-4732-84b6-18c5b32ca6b8

Cancer type	SoftTissue-Liposarc
Position	12:4488859-131646237
Type	With other complex events
Interleaved intrachr. SVs	146
Total SVs (intrachr. + transl.)	391
SV types	DEL: 31; DUP: 35; h2hINV: 37; t2tINV: 43; TRA: 245
SVs in sample	1246
Oscillating CN (2 and 3 states)	7, 7
CN segments	384
FDR fragment joints	0.64
FDR chr. breakp. enrich.	0
Linked to chrs	1:147269177-248454296;13:20111633-31209009 2:2725830-47762583;4:64107549-135664103 5:111534825-180595775;9:107267770-135095318
Purity, ploidy	0.61, 3.84

3505f91d-bc66-4732-84b6-18c5b32ca6b8

Cancer type	SoftTissue-Liposarc
Position	X:77058127-154924953
Type	With other complex events
Interleaved intrachr. SVs	35
Total SVs (intrachr. + transl.)	205
SV types	DEL: 10; DUP: 9; h2hINV: 5; t2tINV: 11; TRA: 170
SVs in sample	1246
Oscillating CN (2 and 3 states)	7, 7
CN segments	147
FDR fragment joints	0.64
FDR chr. breakp. enrich.	0
Linked to chrs	13:20111633-31209009;2:2725830-47762583 4:64107549-135664103;
Purity, ploidy	0.61, 3.84

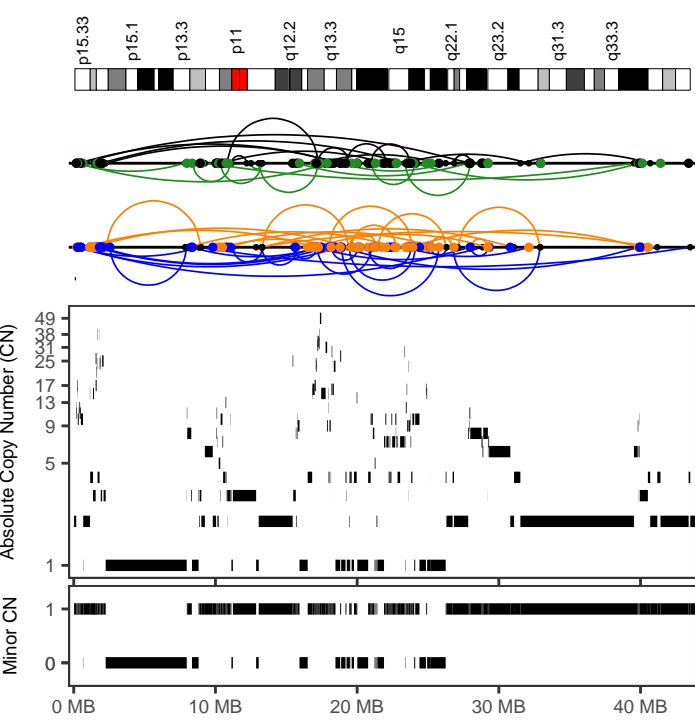

6b189eff-b919-49d6-8775-dbf32c9ccbba

Cancer type	SoftTissue-Liposarc
Position	5:82214-43509706
Type	With other complex events
Interleaved intrachr. SVs	74
Total SVs (intrachr. + transl.)	315
SV types	DEL: 21; DUP: 23; h2hINV: 15; t2tINV: 15; TRA: 241
SVs in sample	890
Oscillating CN (2 and 3 states)	6, 8
CN segments	196
FDR fragment joints	0.64
FDR chr. breakp. enrich.	0
Linked to chrs	14:95901595-105399402;
Purity, ploidy	0.88, 2

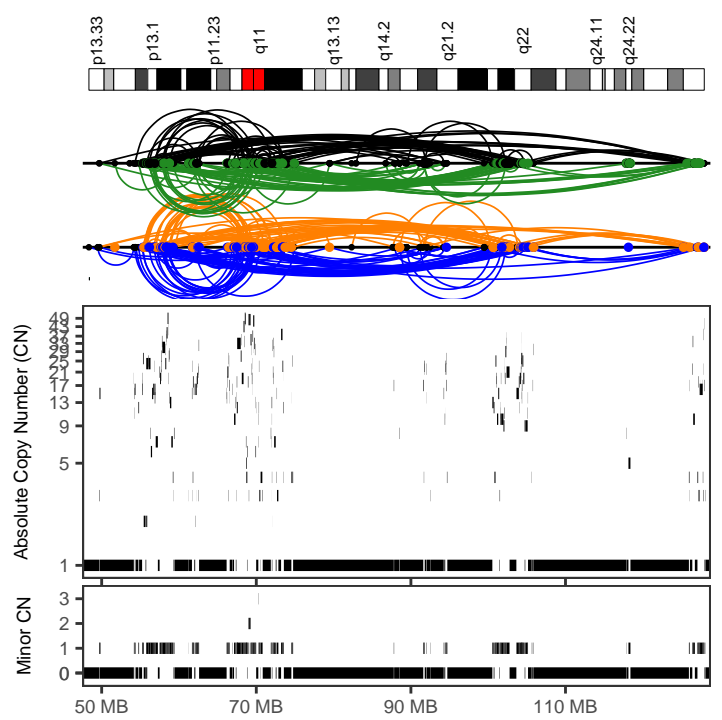

6b189eff-b919-49d6-8775-dbf32c9ccbba

Cancer type	SoftTissue-Liposarc
Position	12:48350328-127948831
Type	With other complex events
Interleaved intrachr. SVs	400
Total SVs (intrachr. + transl.)	708
SV types	DEL: 102; DUP: 98; h2hINV: 95; t2tINV: 105; TRA: 308
SVs in sample	890
Oscillating CN (2 and 3 states)	4, 4
CN segments	291
FDR fragment joints	0.92
FDR chr. breakp. enrich.	0
Linked to chrs	5:82214-43509705;14:95901595-105399402
Purity, ploidy	0.88, 2

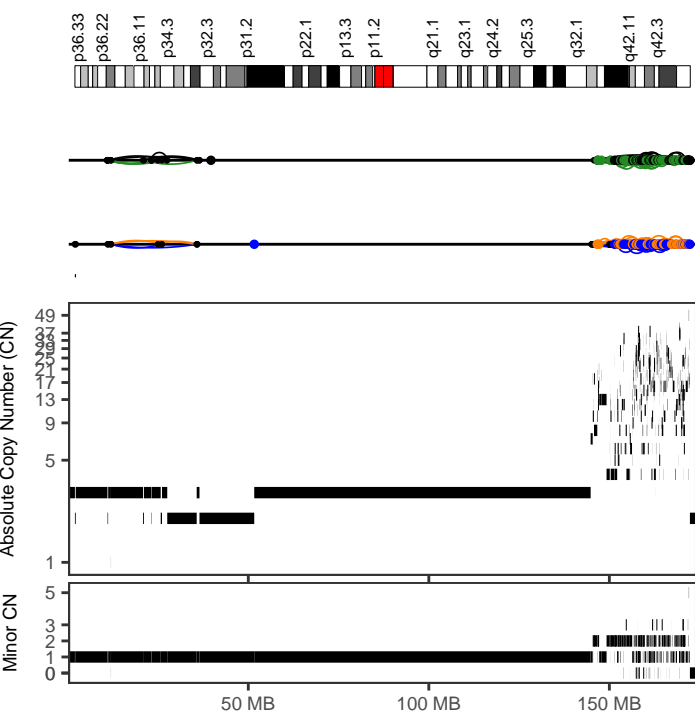

73d2e8ef-4e10-416a-845b-f48374e48ecb

Cancer type	SoftTissue-Liposarc
Position	1:145112810-172403220
Type	With other complex events
Interleaved intrachr. SVs	256
Total SVs (intrachr. + transl.)	432
SV types	DEL: 73; DUP: 65; h2hINV: 56; t2tINV: 62; TRA: 176
SVs in sample	1088
Oscillating CN (2 and 3 states)	7, 7
CN segments	440
FDR fragment joints	0.64
FDR chr. breakp. enrich.	0
Linked to chrs	7:113482279-131109556;
Purity, ploidy	0.55, 3.11

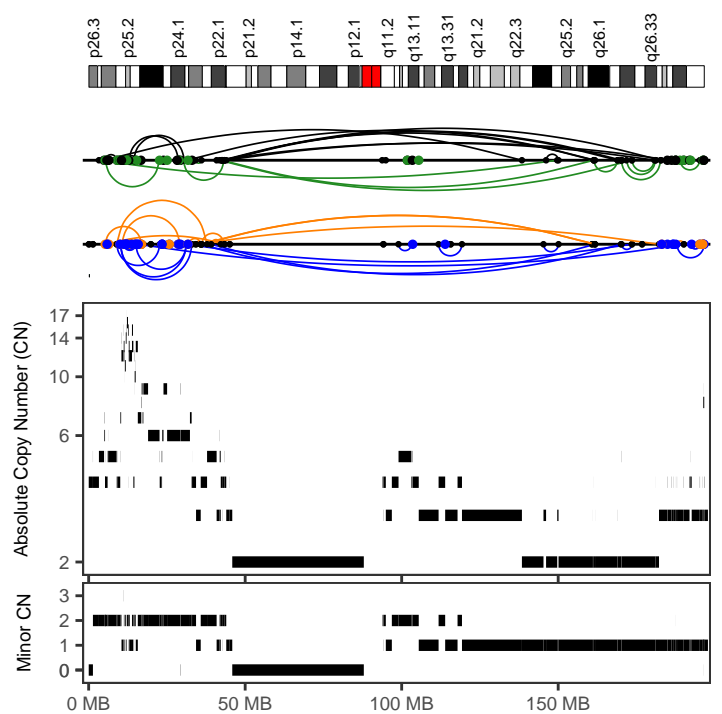

73d2e8ef-4e10-416a-845b-f48374e48ecb

Cancer type	SoftTissue-Liposarc
Position	3:3279482-196670440
Type	With other complex events
Interleaved intrachr. SVs	58
Total SVs (intrachr. + transl.)	170
SV types	DEL: 16; DUP: 15; h2hINV: 14; t2tINV: 13; TRA: 112
SVs in sample	1088
Oscillating CN (2 and 3 states)	14, 24
CN segments	153
FDR fragment joints	0.97
FDR chr. breakp. enrich.	0
Linked to chrs	12:57518989-72095051;14:29873311-73266123 17:38121352-80696807;2:1619612-6515518 22:32381273-48585046;5:703397-41841708 8:13601211-30077762;
Purity, ploidy	0.55, 3.11

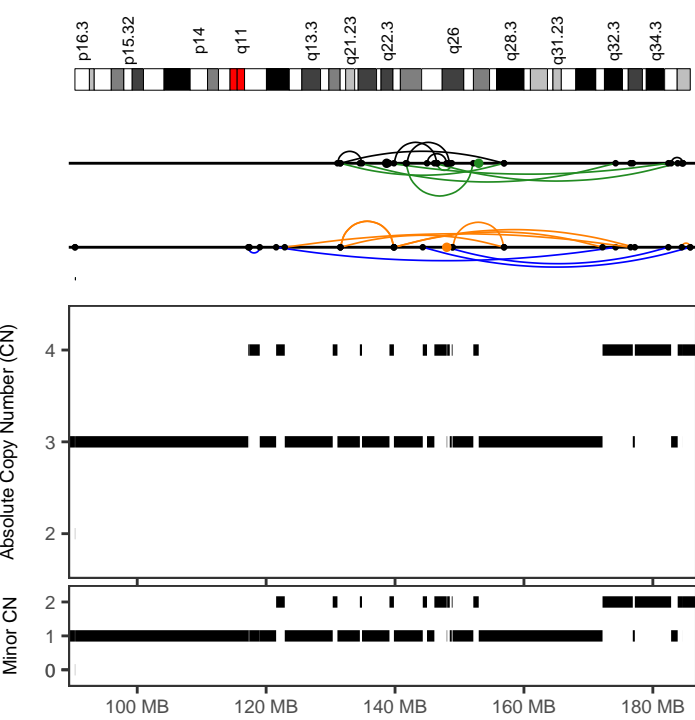

73d2e8ef-4e10-416a-845b-f48374e48ecb	
Cancer type	SoftTissue-Liposarc
Position	4:121551106-185803467
Type	After polyploidization
Interleaved intrachr. SVs	27
Total SVs (intrachr. + transl.)	30
SV types	DEL: 9; DUP: 3; h2hINV: 7; t2tINV: 8; TRA: 3
SVs in sample	1088
Oscillating CN (2 and 3 states)	25, 25
CN segments	25
FDR fragment joints	0.59
FDR chr. breakp. enrich.	0
Linked to chrs	
Purity, ploidy	0.55, 3.11

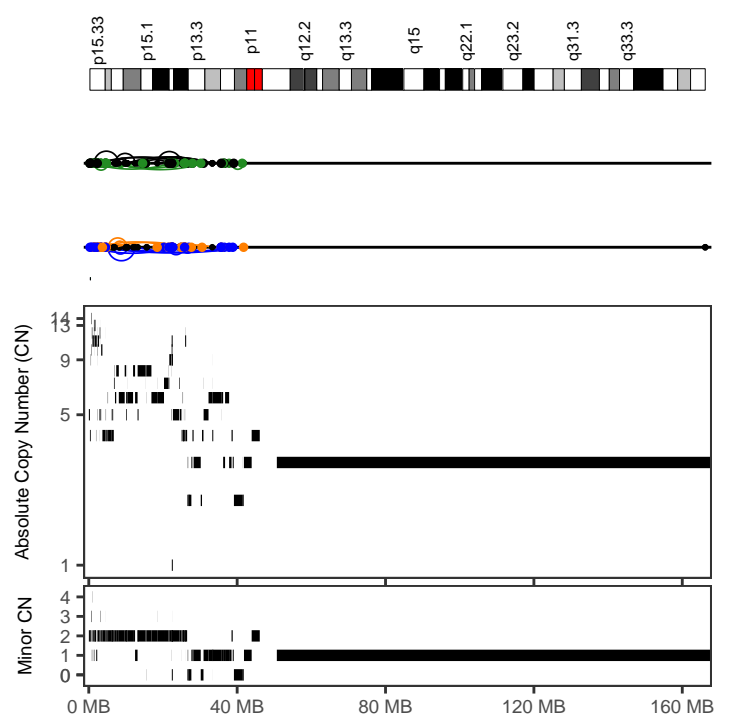

73d2e8ef-4e10-416a-845b-f48374e48ecb	
Cancer type	SoftTissue-Liposarc
Position	5:703397-41841709
Type	With other complex events
Interleaved intrachr. SVs	53
Total SVs (intrachr. + transl.)	170
SV types	DEL: 10; DUP: 12; h2hINV: 18; t2tINV: 13; TRA: 117
SVs in sample	1088
Oscillating CN (2 and 3 states)	9, 20
CN segments	158
FDR fragment joints	0.64
FDR chr. breakp. enrich.	0
Linked to chrs	12:57518989-72095051;17:38121352-80696807 22:32381273-48585046;3:3279482-196670439 8:13601211-30077762;
Purity, ploidy	0.55, 3.11

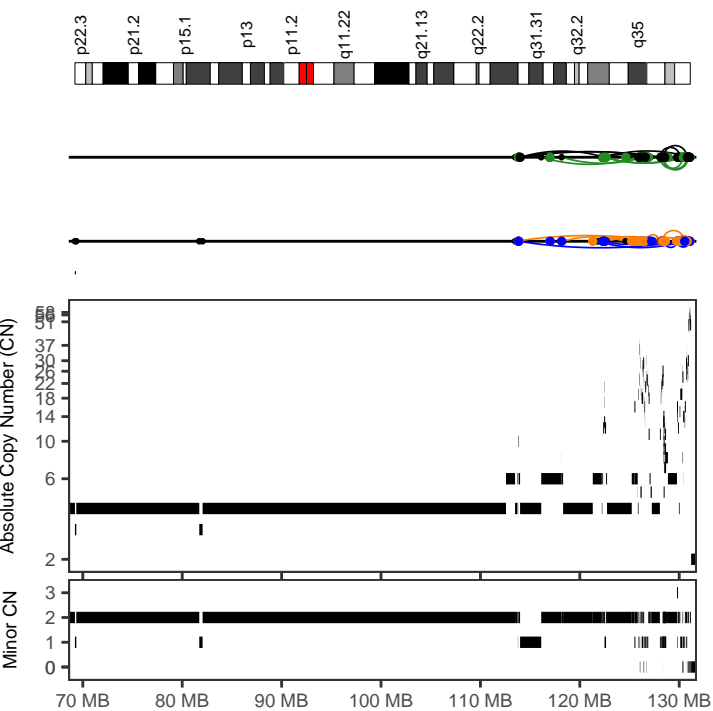

73d2e8ef-4e10-416a-845b-f48374e48ecb	
Cancer type	SoftTissue-Liposarc
Position	7:113482279-131109557
Type	With other complex events
Interleaved intrachr. SVs	47
Total SVs (intrachr. + transl.)	215
SV types	DEL: 12; DUP: 8; h2hINV: 14; t2tINV: 13; TRA: 168
SVs in sample	1088
Oscillating CN (2 and 3 states)	5, 6
CN segments	167
FDR fragment joints	0.7
FDR chr. breakp. enrich.	0
Linked to chrs	1:145112810-172403219;
Purity, ploidy	0.55, 3.11

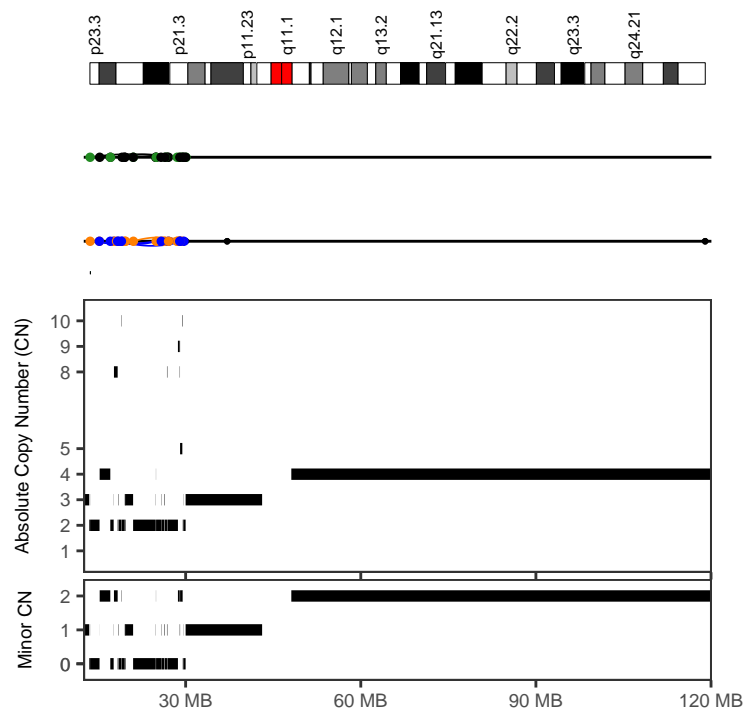

73d2e8ef-4e10-416a-845b-f48374e48ecb	
Cancer type	SoftTissue-Liposarc
Position	8:13601211-30077763
Type	With other complex events
Interleaved intrachr. SVs	7
Total SVs (intrachr. + transl.)	60
SV types	DEL: 1; DUP: 4; h2hINV: 2; t2tINV: 0; TRA: 53
SVs in sample	1088
Oscillating CN (2 and 3 states)	10, 10
CN segments	40
FDR fragment joints	0.59
FDR chr. breakp. enrich.	0.13
Linked to chrs	12:57518989-72095051;14:29873311-73266123 17:38121352-80696807;3:3279482-196670439 5:703397-41841708;
Purity, ploidy	0.55, 3.11

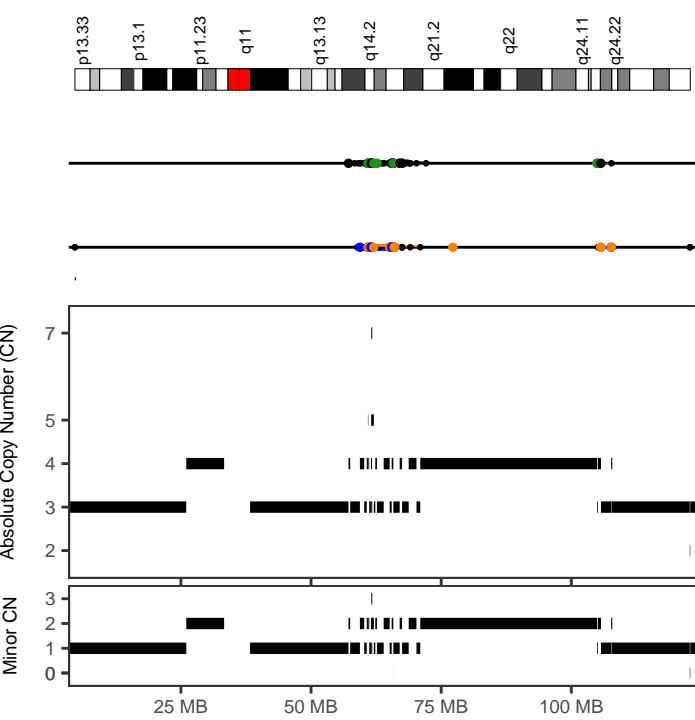

73d2e8ef-4e10-416a-845b-f48374e48ecb

Cancer type	SoftTissue-Liposarc
Position	12:57518989-72095052
Type	With other complex events
Interleaved intrachr. SVs	25
Total SVs (intrachr. + transl.)	74
SV types	DEL: 7; DUP: 6; h2hINV: 5; t2tINV: 7; TRA: 49
SVs in sample	1088
Oscillating CN (2 and 3 states)	19, 22
CN segments	37
FDR fragment joints	0.95
FDR chr. breakp. enrich.	0
Linked to chrs	17:38121352-80696807;22:32381273-48585046 3:3279482-196670439;5:703397-41841708 8:13601211-30077762;
Purity, ploidy	0.55, 3.11

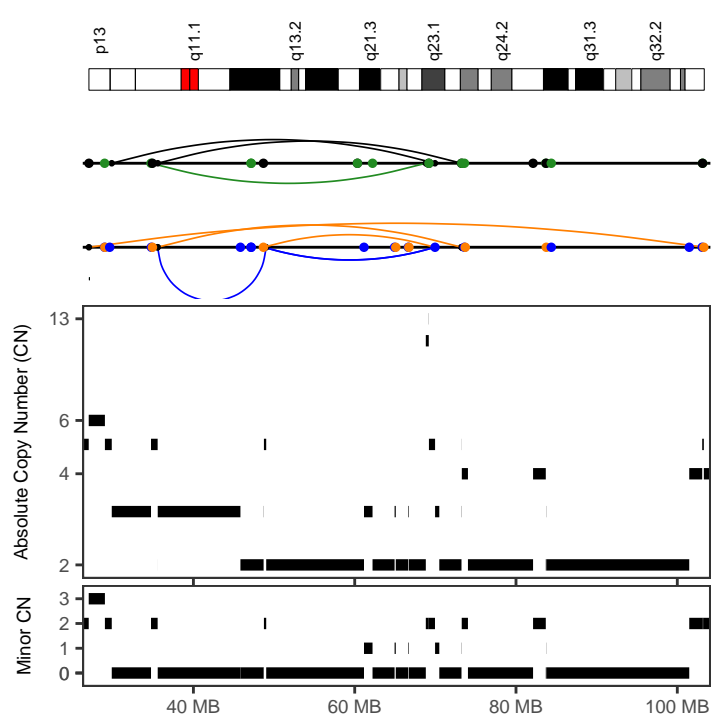

73d2e8ef-4e10-416a-845b-f48374e48ecb

Cancer type	SoftTissue-Liposarc
Position	14:29873311-73266124
Type	With other complex events
Interleaved intrachr. SVs	9
Total SVs (intrachr. + transl.)	32
SV types	DEL: 3; DUP: 3; h2hINV: 2; t2tINV: 1; TRA: 23
SVs in sample	1088
Oscillating CN (2 and 3 states)	7, 7
CN segments	25
FDR fragment joints	0.83
FDR chr. breakp. enrich.	0
Linked to chrs	3:3279482-196670439;5:703397-41841708 8:13601211-30077762;
Purity, ploidy	0.55, 3.11

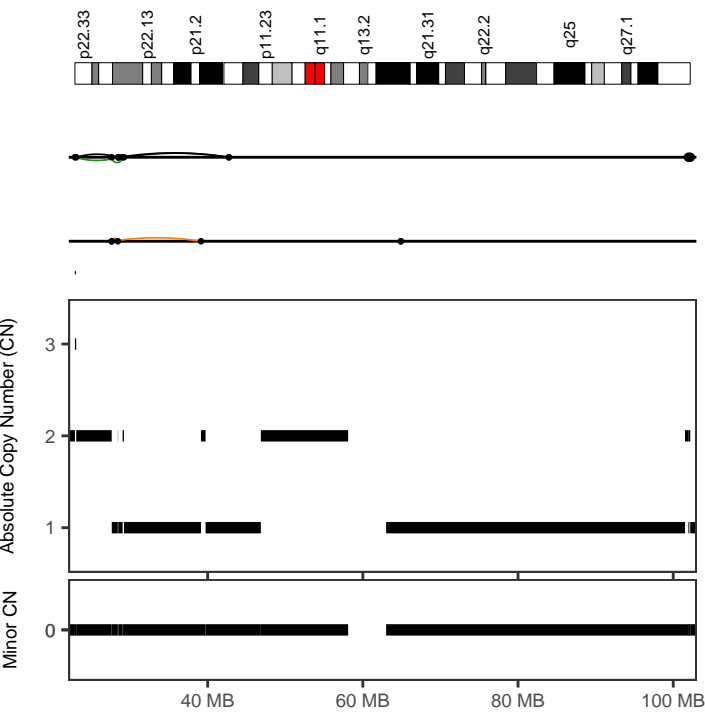

73d2e8ef-4e10-416a-845b-f48374e48ecb

Cancer type	SoftTissue-Liposarc
Position	X:22888722-42758155
Type	Canonical without polyploidization
Interleaved intrachr. SVs	7
Total SVs (intrachr. + transl.)	7
SV types	DEL: 2; DUP: 0; h2hINV: 3; t2tINV: 2; TRA: 0
SVs in sample	1088
Oscillating CN (2 and 3 states)	12, 13
CN segments	13
FDR fragment joints	0.64
FDR chr. breakp. enrich.	0
Linked to chrs	
Purity, ploidy	0.55, 3.11

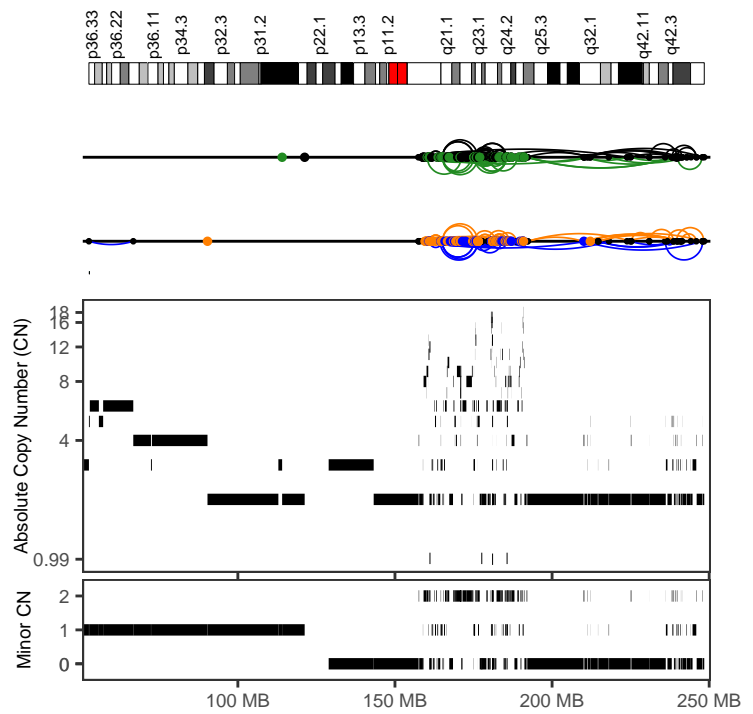

854e42bc-95b2-4b77-a4b2-ffb6c28b281

Cancer type	SoftTissue-Liposarc
Position	1:157434186-248437131
Type	With other complex events
Interleaved intrachr. SVs	179
Total SVs (intrachr. + transl.)	598
SV types	DEL: 52; DUP: 35; h2hINV: 44; t2tINV: 48; TRA: 419
SVs in sample	2036
Oscillating CN (2 and 3 states)	9, 13
CN segments	240
FDR fragment joints	0.59
FDR chr. breakp. enrich.	0
Linked to chrs	10:3043555-124930156;11:20106252-97980851 12:27498321-130397264;13:56101373-108997400 16:261147-88704040;3:8155512-83721536 6:1095728-156611835;X:70422197-98898337
Purity, ploidy	0.84, 2.88

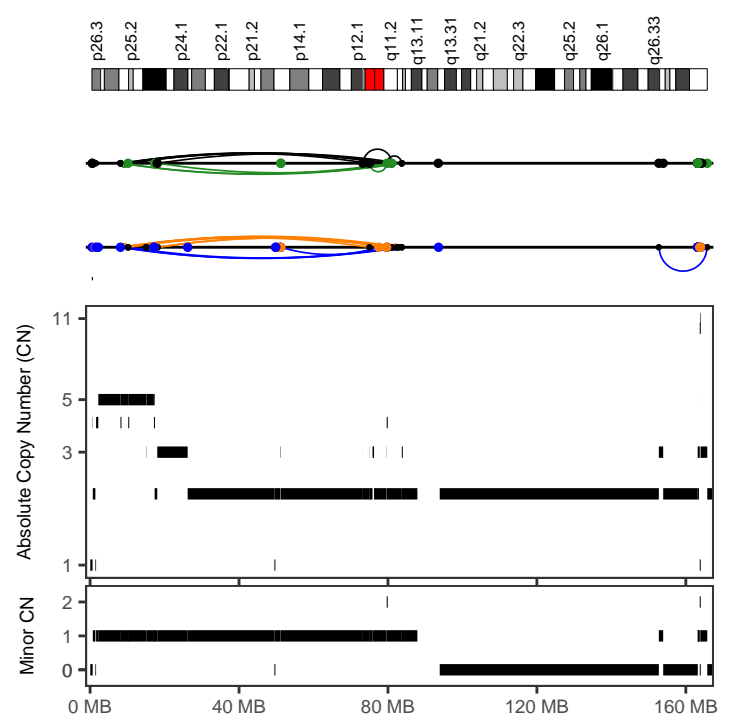
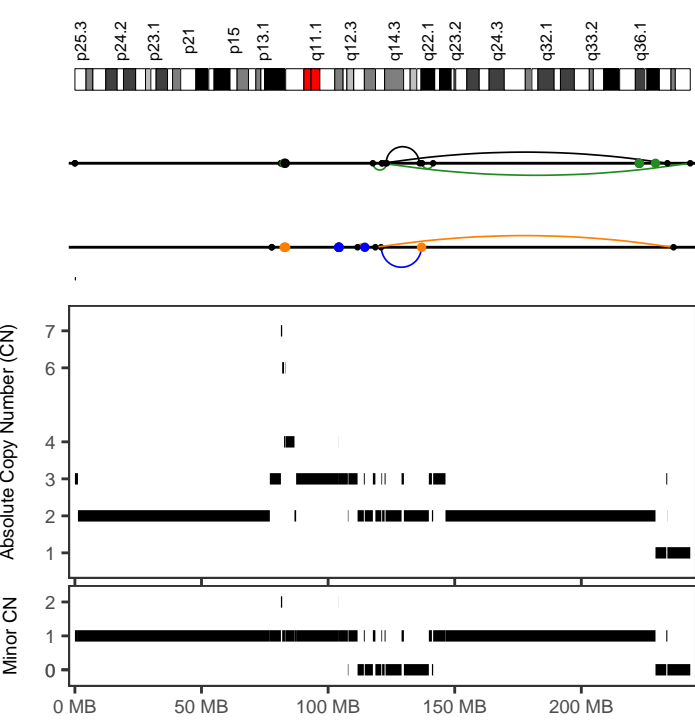

854e42bc-95b2-4b77-a4b2-ffb6c28b281	
Cancer type	SoftTissue-Liposarc
Position	2:117676635-243016298
Type	Canonical without polyploidization
Interleaved intrachr. SVs	6
Total SVs (intrachr. + transl.)	10
SV types	DEL: 1; DUP: 1; h2hINV: 2; t2tINV: 2; TRA: 4
SVs in sample	2036
Oscillating CN (2 and 3 states)	14, 14
CN segments	18
FDR fragment joints	0.91
FDR chr. breakp. enrich.	0
Linked to chrs	8:80454829-117232183;
Purity, ploidy	0.84, 2.88

854e42bc-95b2-4b77-a4b2-ffb6c28b281	
Cancer type	SoftTissue-Liposarc
Position	3:8155512-83721537
Type	With other complex events
Interleaved intrachr. SVs	29
Total SVs (intrachr. + transl.)	55
SV types	DEL: 8; DUP: 5; h2hINV: 8; t2tINV: 8; TRA: 26
SVs in sample	2036
Oscillating CN (2 and 3 states)	12, 12
CN segments	32
FDR fragment joints	0.86
FDR chr. breakp. enrich.	0.73
Linked to chrs	11:20106252-97980851;16:2611147-88704040
Purity, ploidy	0.84, 2.88

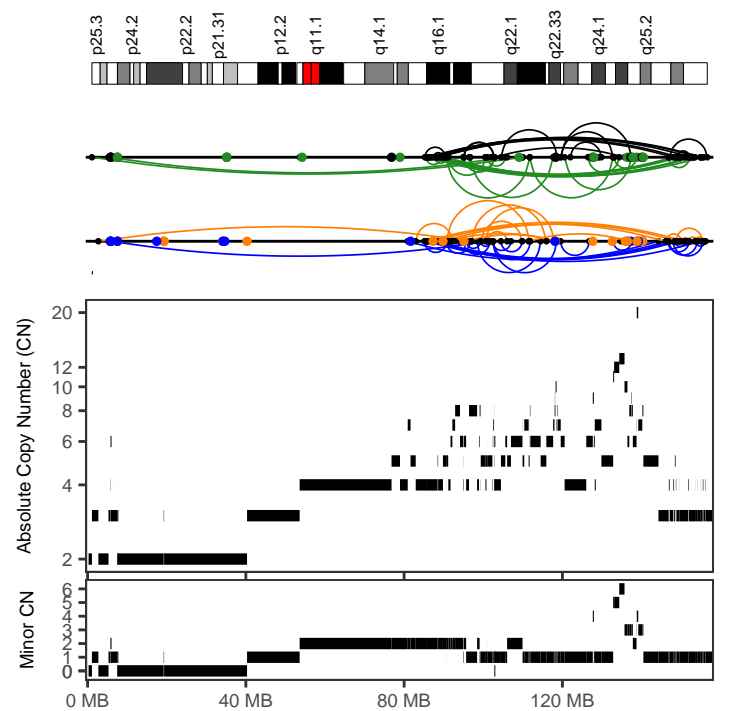
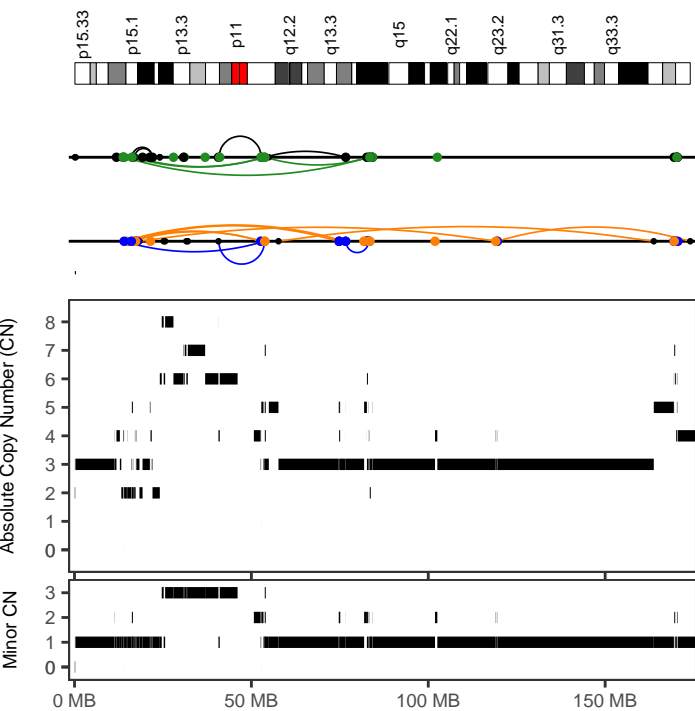

854e42bc-95b2-4b77-a4b2-ffb6c28b281	
Cancer type	SoftTissue-Liposarc
Position	5:13726553-174060331
Type	With other complex events
Interleaved intrachr. SVs	25
Total SVs (intrachr. + transl.)	105
SV types	DEL: 8; DUP: 5; h2hINV: 4; t2tINV: 8; TRA: 80
SVs in sample	2036
Oscillating CN (2 and 3 states)	7, 12
CN segments	97
FDR fragment joints	0.64
FDR chr. breakp. enrich.	0.61
Linked to chrs	12:27498321-130397264;9:1604237-38289691
Purity, ploidy	0.84, 2.88

854e42bc-95b2-4b77-a4b2-ffb6c28b281	
Cancer type	SoftTissue-Liposarc
Position	6:1095728-156611836
Type	With other complex events
Interleaved intrachr. SVs	93
Total SVs (intrachr. + transl.)	148
SV types	DEL: 23; DUP: 26; h2hINV: 19; t2tINV: 25; TRA: 55
SVs in sample	2036
Oscillating CN (2 and 3 states)	20, 29
CN segments	135
FDR fragment joints	0.82
FDR chr. breakp. enrich.	0.02
Linked to chrs	12:27498321-130397264;13:56101373-108997400
Purity, ploidy	0.84, 2.88

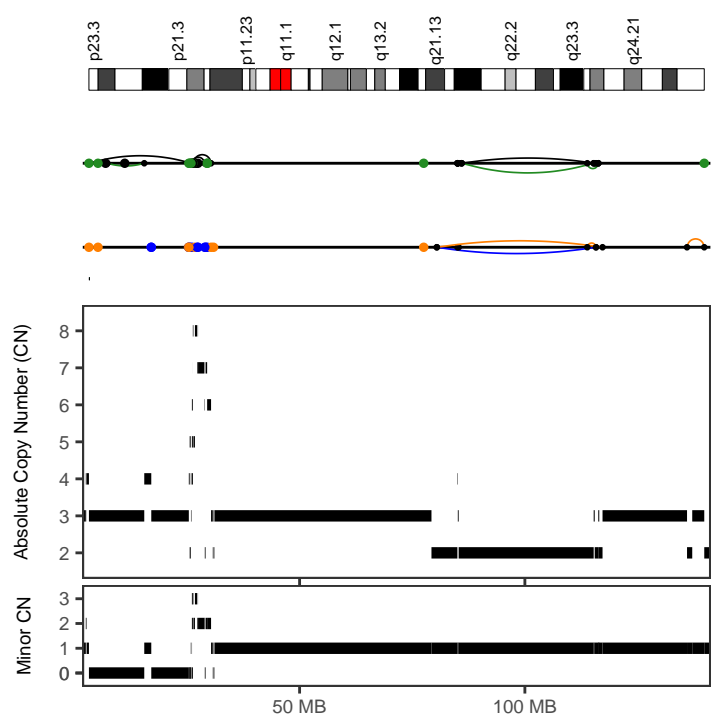
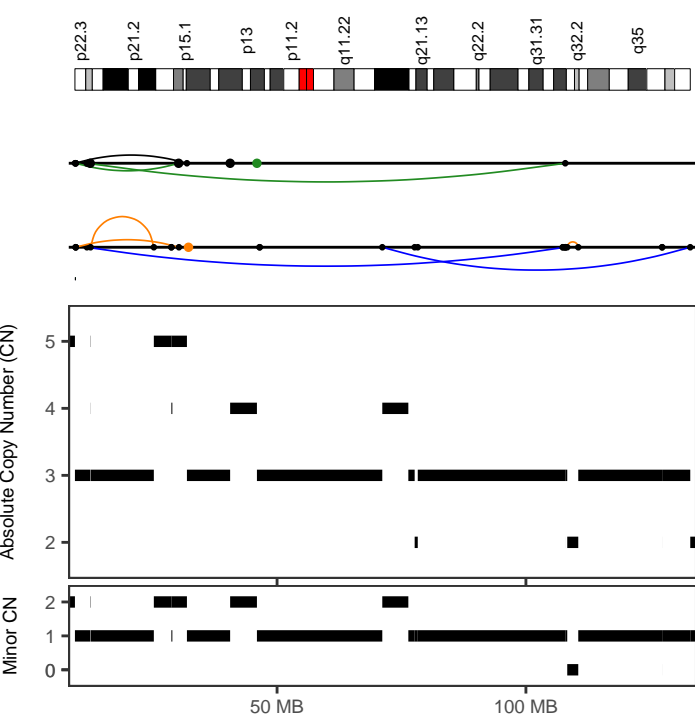

854e42bc-95b2-4b77-a4b2-ffb6c28b281

<i>Cancer type</i>	SoftTissue-Liposarc
<i>Position</i>	7:9379433-133023159
<i>Type</i>	With other complex events
<i>Interleaved intrachr. SVs</i>	7
<i>Total SVs (intrachr. + transl.)</i>	12
<i>SV types</i>	DEL: 1; DUP: 3; h2hINV: 1; t2hINV: 2; TRA: 5
<i>SVs in sample</i>	2036
<i>Oscillating CN (2 and 3 states)</i>	10, 11
<i>CN segments</i>	21
<i>FDR fragment joints</i>	0.74
<i>FDR chr. breakp. enrich.</i>	0
<i>Linked to chrs</i>	16:261147-88704040;9:1604237-38289691
<i>Purity, ploidy</i>	0.84, 2.88

854e42bc-95b2-4b77-a4b2-ffb6c28b281

<i>Cancer type</i>	SoftTissue-Liposarc
<i>Position</i>	8:80454829-117232184
<i>Type</i>	Canonical without polyploidization
<i>Interleaved intrachr. SVs</i>	8
<i>Total SVs (intrachr. + transl.)</i>	8
<i>SV types</i>	DEL: 2; DUP: 1; h2hINV: 1; t2hINV: 4; TRA: 0
<i>SVs in sample</i>	2036
<i>Oscillating CN (2 and 3 states)</i>	7, 10
<i>CN segments</i>	10
<i>FDR fragment joints</i>	0.59
<i>FDR chr. breakp. enrich.</i>	0
<i>Linked to chrs</i>	
<i>Purity, ploidy</i>	0.84, 2.88

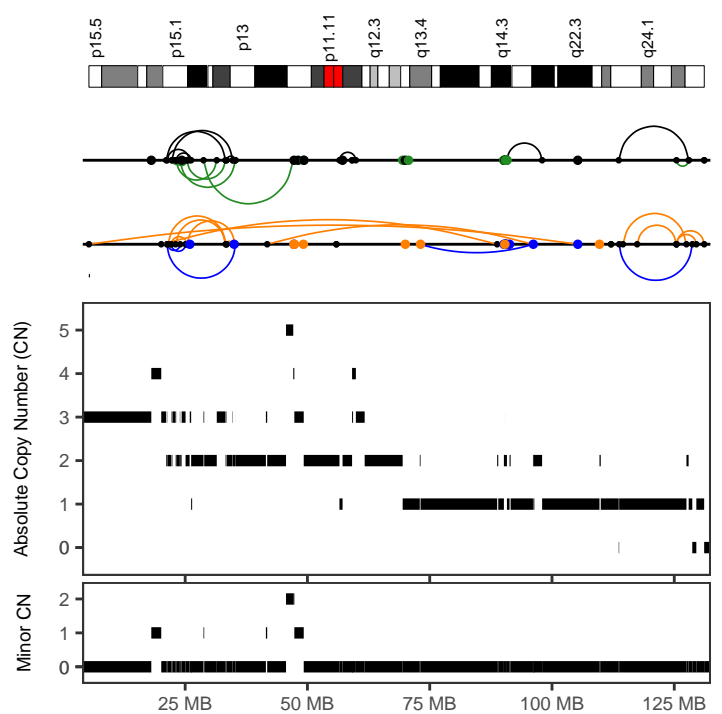
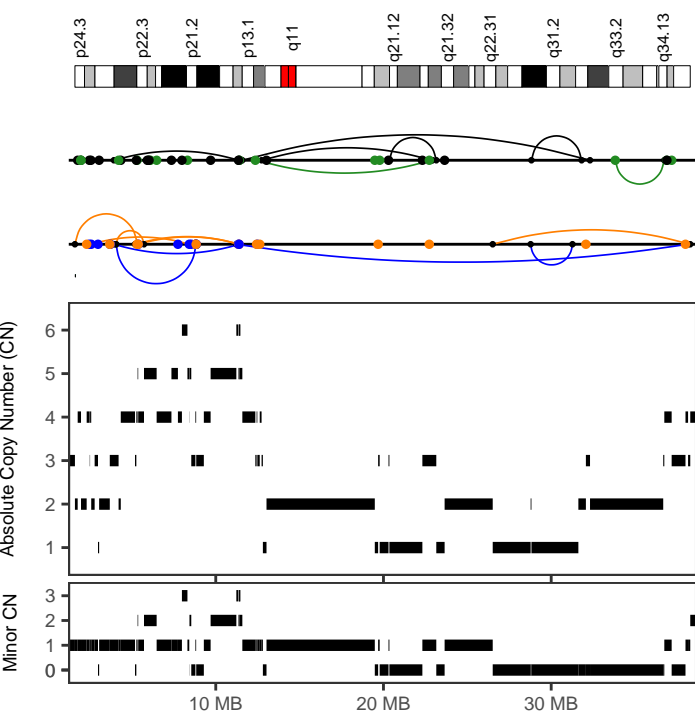

854e42bc-95b2-4b77-a4b2-ffb6c28b281

<i>Cancer type</i>	SoftTissue-Liposarc
<i>Position</i>	9:1604237-38289692
<i>Type</i>	With other complex events
<i>Interleaved intrachr. SVs</i>	12
<i>Total SVs (intrachr. + transl.)</i>	76
<i>SV types</i>	DEL: 6; DUP: 4; h2hINV: 2; t2hINV: 0; TRA: 64
<i>SVs in sample</i>	2036
<i>Oscillating CN (2 and 3 states)</i>	7, 15
<i>CN segments</i>	68
<i>FDR fragment joints</i>	0.48
<i>FDR chr. breakp. enrich.</i>	0.58
<i>Linked to chrs</i>	10:3043555-124930156;14:21880534-104480455 16:261147-88704040;19:5386099-49674391 5:13726553-174060330;7:9379433-133023158
<i>Purity, ploidy</i>	0.84, 2.88

854e42bc-95b2-4b77-a4b2-ffb6c28b281

<i>Cancer type</i>	SoftTissue-Liposarc
<i>Position</i>	11:20106252-97980852
<i>Type</i>	With other complex events
<i>Interleaved intrachr. SVs</i>	26
<i>Total SVs (intrachr. + transl.)</i>	67
<i>SV types</i>	DEL: 7; DUP: 5; h2hINV: 7; t2hINV: 7; TRA: 41
<i>SVs in sample</i>	2036
<i>Oscillating CN (2 and 3 states)</i>	23, 39
<i>CN segments</i>	62
<i>FDR fragment joints</i>	0.95
<i>FDR chr. breakp. enrich.</i>	0.7
<i>Linked to chrs</i>	12:27498321-130397264;3:8155512-83721536 8:80454829-117232183;
<i>Purity, ploidy</i>	0.84, 2.88

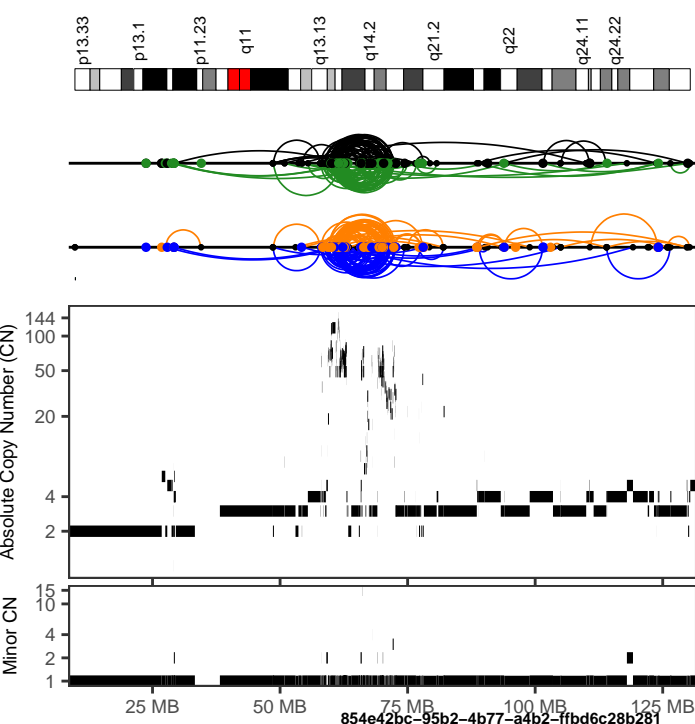

854e42bc-95b2-4b77-a4b2-ffb6c28b281

Cancer type	SoftTissue-Liposarc
Position	12:27498321-130397265
Type	With other complex events
Interleaved intrachr. SVs	409
Total SVs (intrachr. + transl.)	913
SV types	DEL: 97; DUP: 106; h2hINV: 101; t2iINV: 105; TRA: 504
SVs in sample	2036
Oscillating CN (2 and 3 states)	11, 14
CN segments	461
FDR fragment joints	0.94
FDR chr. breakp. enrich.	0

10:3043555-124930156;11:20106252-97980851
 13:56101373-108997400;15:22917198-97545745
 16:261147-88704040;20:37676020-59930521
 3:8155512-83721536;5:13726553-174060330
 6:1095728-156611835;8:80454829-117232183
 X:70422197-98898337;
 Purity, ploidy 0.84, 2.88

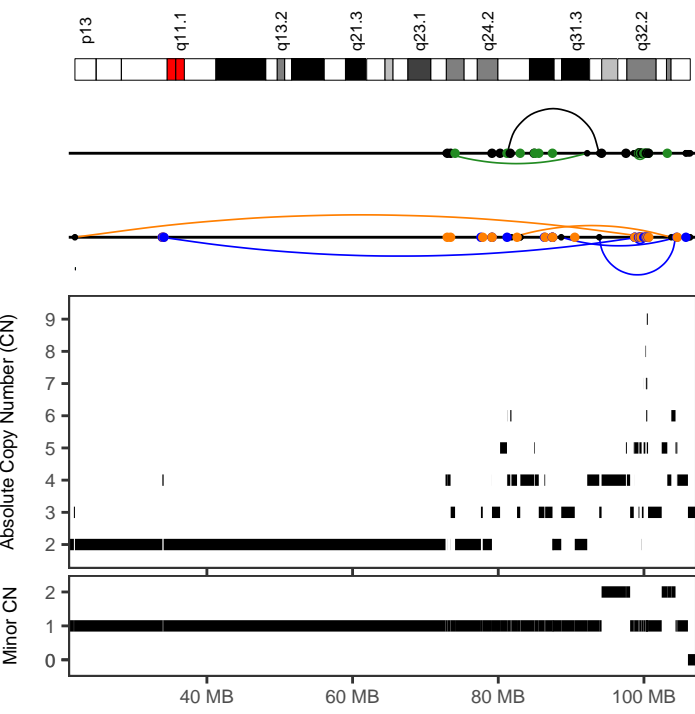

854e42bc-95b2-4b77-a4b2-ffb6c28b281

Cancer type	SoftTissue-Liposarc
Position	14:21880534-104480456
Type	With other complex events
Interleaved intrachr. SVs	20
Total SVs (intrachr. + transl.)	86
SV types	DEL: 4; DUP: 7; h2hINV: 5; t2iINV: 4; TRA: 66
SVs in sample	2036
Oscillating CN (2 and 3 states)	7, 19
CN segments	70
FDR fragment joints	0.83
FDR chr. breakp. enrich.	0

5:13726553-174060330;6:1095728-156611835
 9:1604237-38289691;
 Purity, ploidy 0.84, 2.88

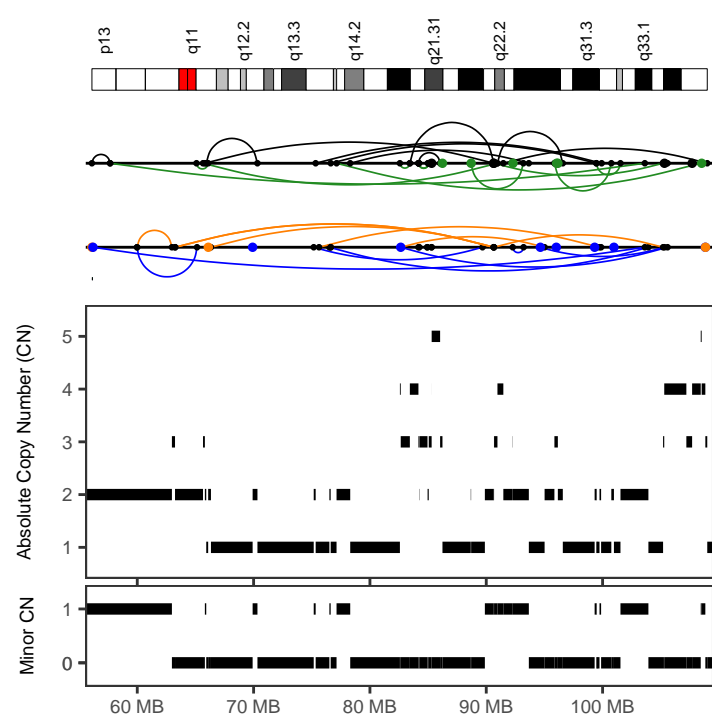

854e42bc-95b2-4b77-a4b2-ffb6c28b281

Cancer type	SoftTissue-Liposarc
Position	13:56101373-108997401
Type	With other complex events
Interleaved intrachr. SVs	33
Total SVs (intrachr. + transl.)	55
SV types	DEL: 7; DUP: 7; h2hINV: 9; t2iINV: 10; TRA: 22
SVs in sample	2036
Oscillating CN (2 and 3 states)	12, 28
CN segments	63
FDR fragment joints	0.89
FDR chr. breakp. enrich.	1

12:27498321-130397264;19:5386099-49674391
 4:637238-140609576;6:1095728-156611835
 Purity, ploidy 0.84, 2.88

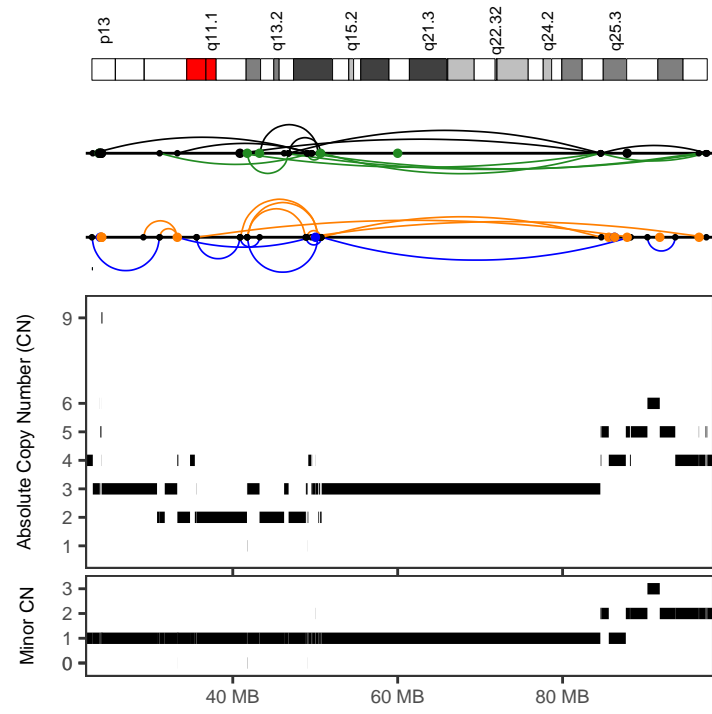

854e42bc-95b2-4b77-a4b2-ffb6c28b281

Cancer type	SoftTissue-Liposarc
Position	15:22917198-97545746
Type	With other complex events
Interleaved intrachr. SVs	35
Total SVs (intrachr. + transl.)	58
SV types	DEL: 10; DUP: 8; h2hINV: 9; t2iINV: 8; TRA: 23
SVs in sample	2036
Oscillating CN (2 and 3 states)	10, 14
CN segments	69
FDR fragment joints	0.97
FDR chr. breakp. enrich.	0.56

16:261147-88704040;19:5386099-49674391
 X:70422197-98898337;
 Purity, ploidy 0.84, 2.88

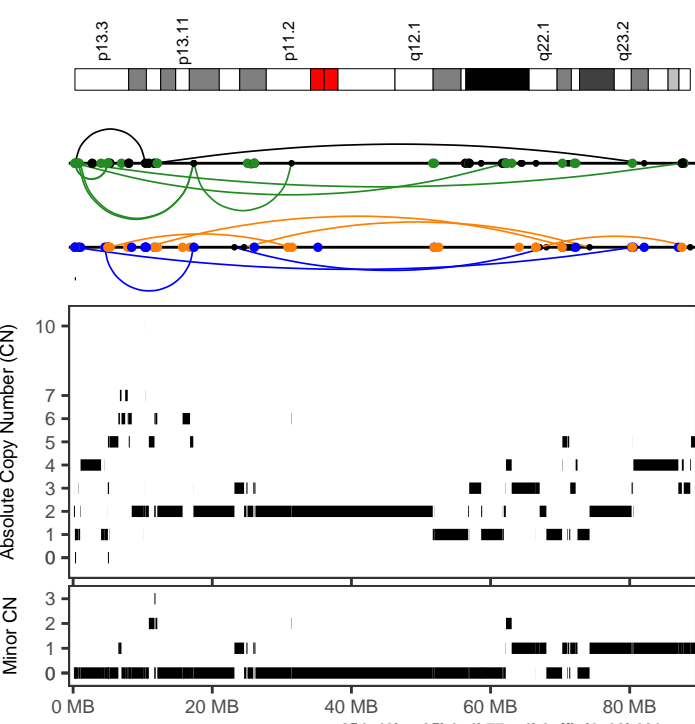

854e42bc-95b2-4b77-a4b2-ffb6c28b281

Cancer type	SoftTissue-Liposarc
Position	16:261147-88704041
Type	With other complex events
Interleaved intrachr. SVs	19
Total SVs (intrachr. + transl.)	118
SV types	DEL: 6; DUP: 3; h2hINV: 3; t2iINV: 7; TRA: 99
SVs in sample	2036
Oscillating CN (2 and 3 states)	11, 12
CN segments	98
FDR fragment joints	0.64
FDR chr. breakp. enrich.	0
Linked to chrs	12:27498321-130397264;15:22917198-97545745 19:5386099-49674391;6:1095728-156611835 7:9379433-133023158;8:80454829-117232183 9:1604237-38289691;X:70422197-98898337

Purity, ploidy 0.84, 2.88

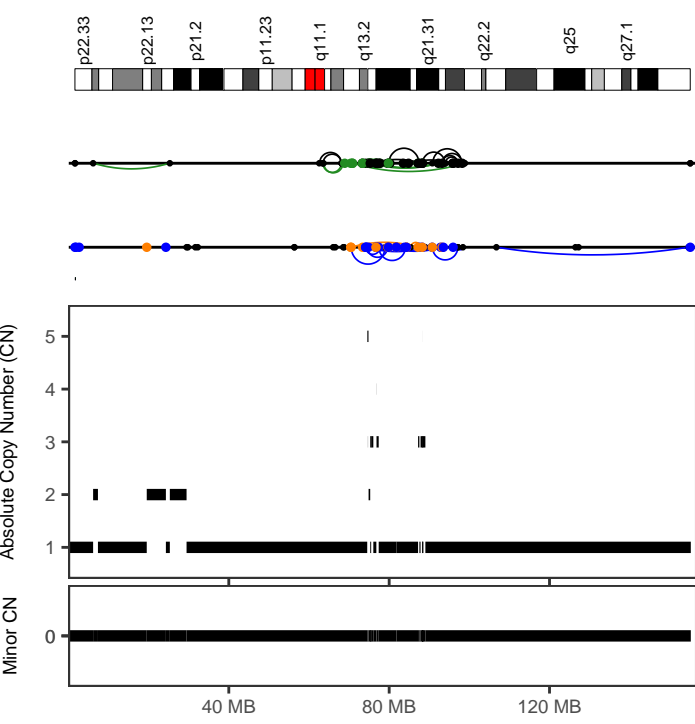

854e42bc-95b2-4b77-a4b2-ffb6c28b281

Cancer type	SoftTissue-Liposarc
Position	X:70422197-98898338
Type	With other complex events
Interleaved intrachr. SVs	23
Total SVs (intrachr. + transl.)	94
SV types	DEL: 3; DUP: 8; h2hINV: 8; t2iINV: 4; TRA: 71
SVs in sample	2036
Oscillating CN (2 and 3 states)	7, 13
CN segments	28
FDR fragment joints	0.59
FDR chr. breakp. enrich.	0.2
Linked to chrs	12:27498321-130397264;15:22917198-97545745 16:261147-88704040;6:1095728-156611835 8:80454829-117232183;

Purity, ploidy 0.84, 2.88

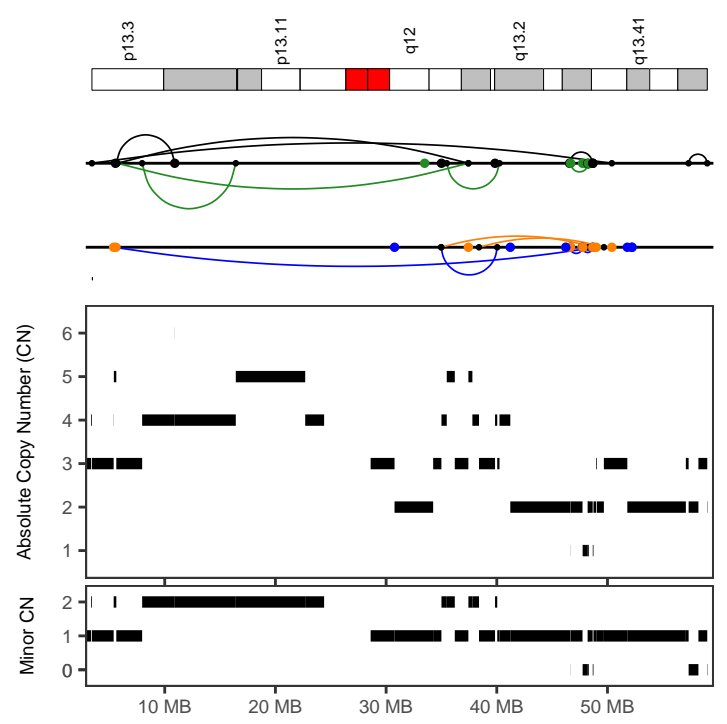

854e42bc-95b2-4b77-a4b2-ffb6c28b281

Cancer type	SoftTissue-Liposarc
Position	19:5386099-49674392
Type	With other complex events
Interleaved intrachr. SVs	10
Total SVs (intrachr. + transl.)	41
SV types	DEL: 3; DUP: 2; h2hINV: 2; t2iINV: 3; TRA: 31
SVs in sample	2036
Oscillating CN (2 and 3 states)	19, 19
CN segments	46
FDR fragment joints	0.96
FDR chr. breakp. enrich.	0.03
Linked to chrs	10:3043555-124930156;15:22917198-97545745 16:261147-88704040;9:1604237-38289691

Purity, ploidy 0.84, 2.88

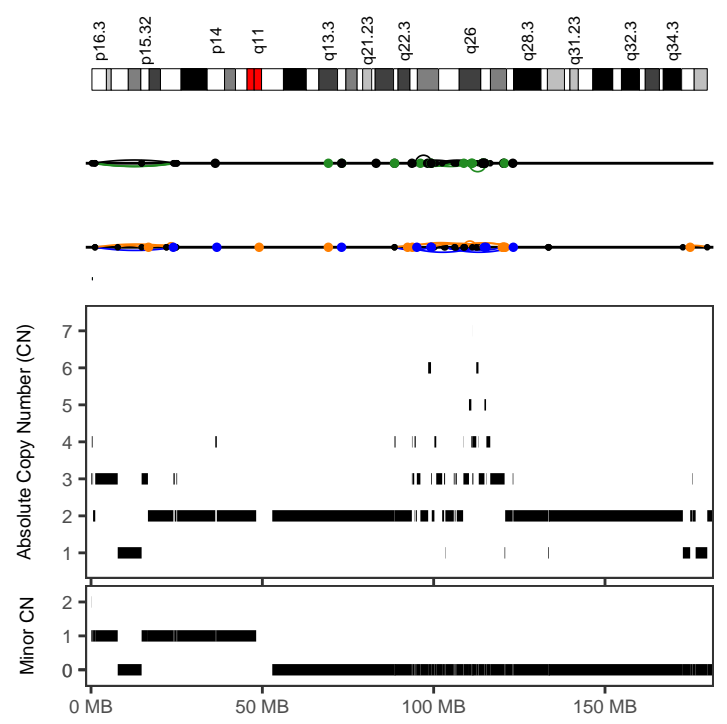

8f3f6f7c-4b50-467e-a6e8-d836735913f6

Cancer type	SoftTissue-Liposarc
Position	4:88570552-123136247
Type	With other complex events
Interleaved intrachr. SVs	24
Total SVs (intrachr. + transl.)	57
SV types	DEL: 6; DUP: 7; h2hINV: 5; t2iINV: 6; TRA: 33
SVs in sample	782
Oscillating CN (2 and 3 states)	9, 13
CN segments	46
FDR fragment joints	0.97
FDR chr. breakp. enrich.	0
Linked to chrs	12:1089811-133349178;6:9401122-151337808

Purity, ploidy 0.62, 2.12

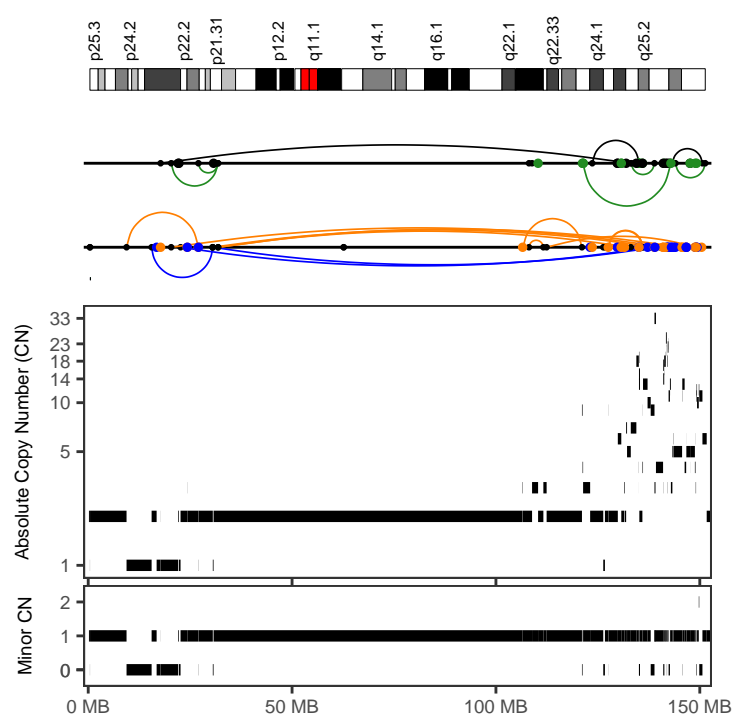
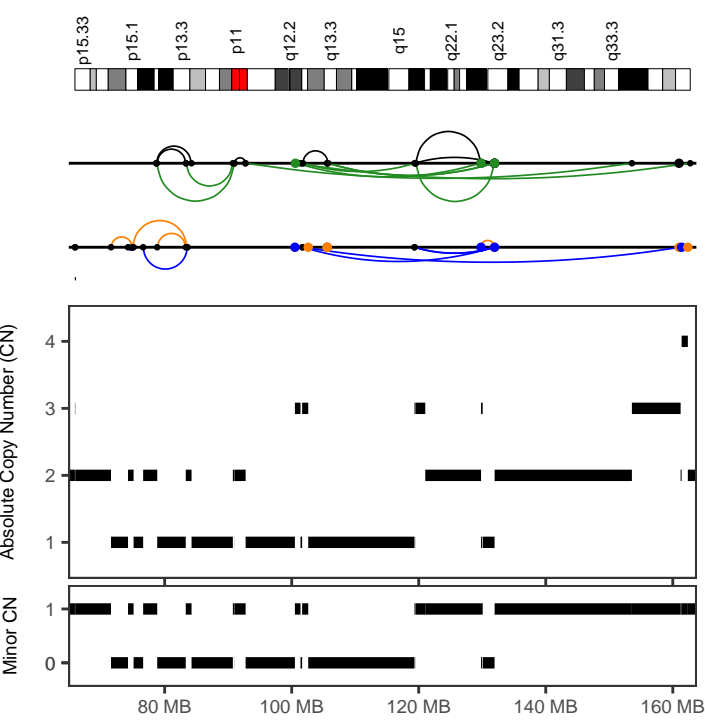

8f3f6f7c-4b50-467e-a6e8-d836735913f6

Cancer type	SoftTissue-Liposarc
Position	5:71550993-162747485
Type	With other complex events
Interleaved intrachr. SVs	25
Total SVs (intrachr. + transl.)	44
SV types	DEL: 4; DUP: 6; h2hINV: 6; t2tINV: 9; TRA: 19
SVs in sample	782
Oscillating CN (2 and 3 states)	11, 19
CN segments	29
FDR fragment joints	0.64
FDR chr. breakp. enrich.	0.87
Linked to chrs	8:65806479-108515176;
Purity, ploidy	0.62, 2.12

8f3f6f7c-4b50-467e-a6e8-d836735913f6

Cancer type	SoftTissue-Liposarc
Position	6:9401122-151337809
Type	With other complex events
Interleaved intrachr. SVs	20
Total SVs (intrachr. + transl.)	91
SV types	DEL: 9; DUP: 3; h2hINV: 3; t2tINV: 5; TRA: 71
SVs in sample	782
Oscillating CN (2 and 3 states)	8, 20
CN segments	88
FDR fragment joints	0.59
FDR chr. breakp. enrich.	0
Linked to chrs	12:1089811-133349178;4:88570552-123136246
Purity, ploidy	0.62, 2.12

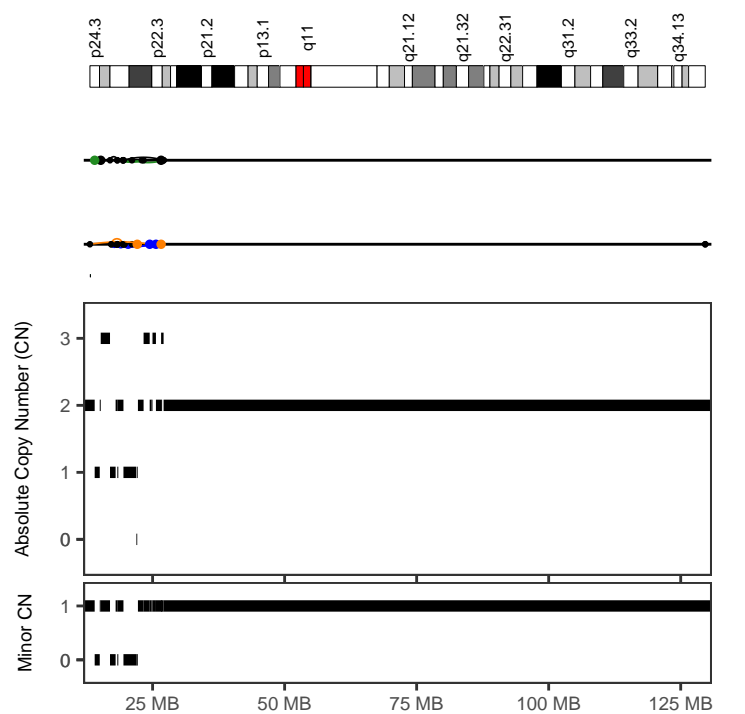
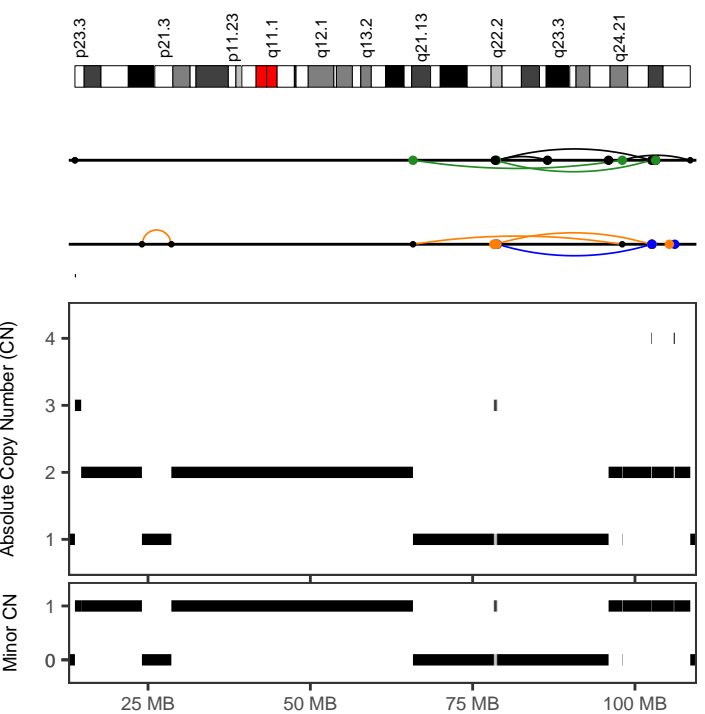

8f3f6f7c-4b50-467e-a6e8-d836735913f6

Cancer type	SoftTissue-Liposarc
Position	8:65806479-108515177
Type	With other complex events
Interleaved intrachr. SVs	7
Total SVs (intrachr. + transl.)	29
SV types	DEL: 2; DUP: 1; h2hINV: 2; t2tINV: 2; TRA: 22
SVs in sample	782
Oscillating CN (2 and 3 states)	7, 9
CN segments	15
FDR fragment joints	0.95
FDR chr. breakp. enrich.	0.54
Linked to chrs	5:71550993-162747484;
Purity, ploidy	0.62, 2.12

8f3f6f7c-4b50-467e-a6e8-d836735913f6

Cancer type	SoftTissue-Liposarc
Position	9:13132039-27112660
Type	With other complex events
Interleaved intrachr. SVs	12
Total SVs (intrachr. + transl.)	19
SV types	DEL: 3; DUP: 4; h2hINV: 2; t2tINV: 3; TRA: 7
SVs in sample	782
Oscillating CN (2 and 3 states)	11, 18
CN segments	22
FDR fragment joints	0.91
FDR chr. breakp. enrich.	0.61
Linked to chrs	12:1089811-133349178;
Purity, ploidy	0.62, 2.12

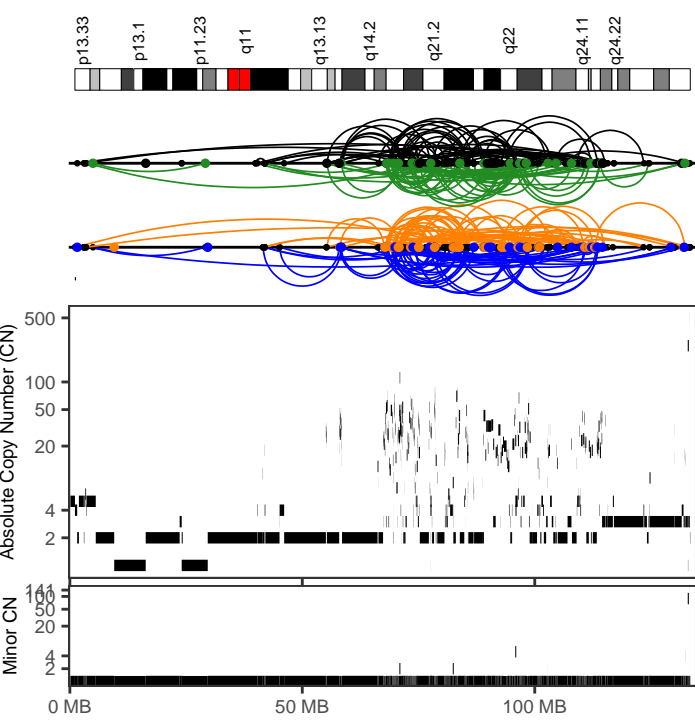

8f3f6f7c-4b50-467e-a6e8-d836735913f6

<i>Cancer type</i>	SoftTissue-Liposarc
<i>Position</i>	12:1089811-133349179
<i>Type</i>	With other complex events
<i>Interleaved intrachr. SVs</i>	334
<i>Total SVs (intrachr. + transl.)</i>	459
<i>SV types</i>	DEL: 84; DUP: 84; h2hINV: 85; t2tINV: 81; TRA: 125
<i>SVs in sample</i>	782
<i>Oscillating CN (2 and 3 states)</i>	6, 7
<i>CN segments</i>	580
<i>FDR fragment joints</i>	1
<i>FDR chr. breakp. enrich.</i>	0
<i>Linked to chrs</i>	11:14830528-20532173;6:9401122-151337808 9:13132039-27112659;
<i>Purity, ploidy</i>	0.62, 2.12

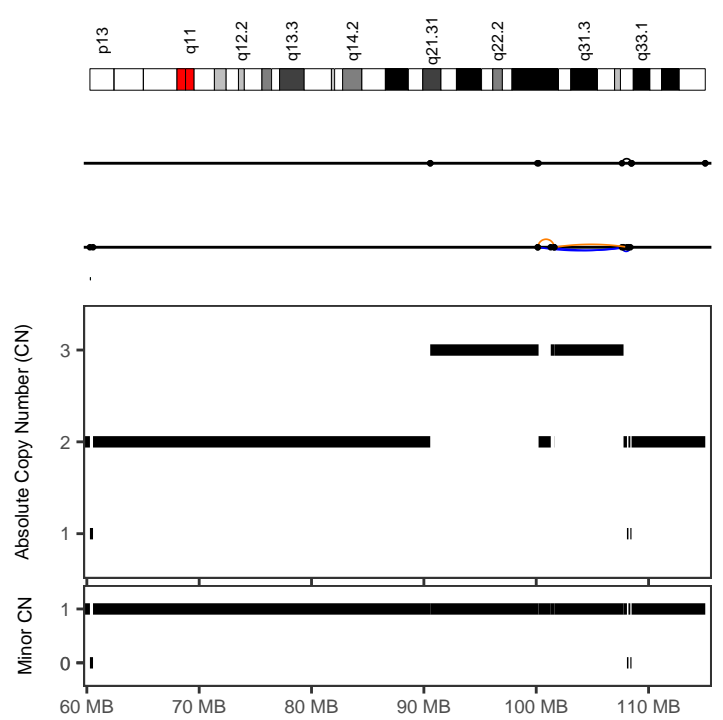

8f3f6f7c-4b50-467e-a6e8-d836735913f6

<i>Cancer type</i>	SoftTissue-Liposarc
<i>Position</i>	13:100098950-108510778
<i>Type</i>	With other complex events
<i>Interleaved intrachr. SVs</i>	8
<i>Total SVs (intrachr. + transl.)</i>	8
<i>SV types</i>	DEL: 2; DUP: 3; h2hINV: 2; t2tINV: 1; TRA: 0
<i>SVs in sample</i>	782
<i>Oscillating CN (2 and 3 states)</i>	7, 12
<i>CN segments</i>	12
<i>FDR fragment joints</i>	0.84
<i>FDR chr. breakp. enrich.</i>	0.01
<i>Linked to chrs</i>	
<i>Purity, ploidy</i>	0.62, 2.12

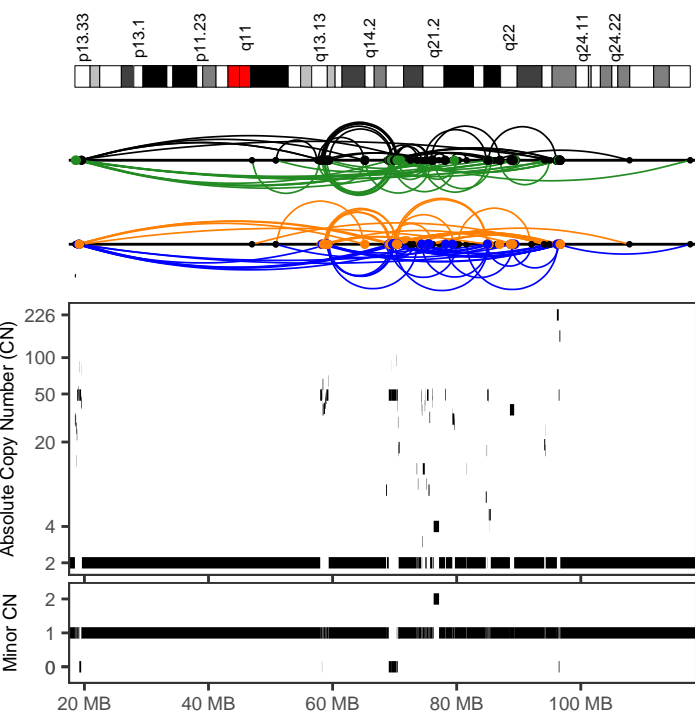

9517413b-b5b8-4130-8ba1-d86d44abe2ec

<i>Cancer type</i>	SoftTissue-Liposarc
<i>Position</i>	12:18468583-117642876
<i>Type</i>	With other complex events
<i>Interleaved intrachr. SVs</i>	167
<i>Total SVs (intrachr. + transl.)</i>	330
<i>SV types</i>	DEL: 39; DUP: 45; h2hINV: 36; t2tINV: 47; TRA: 163
<i>SVs in sample</i>	498
<i>Oscillating CN (2 and 3 states)</i>	4, 4
<i>CN segments</i>	101
<i>FDR fragment joints</i>	0.67
<i>FDR chr. breakp. enrich.</i>	0
<i>Linked to chrs</i>	
<i>Purity, ploidy</i>	0.6, 2.24

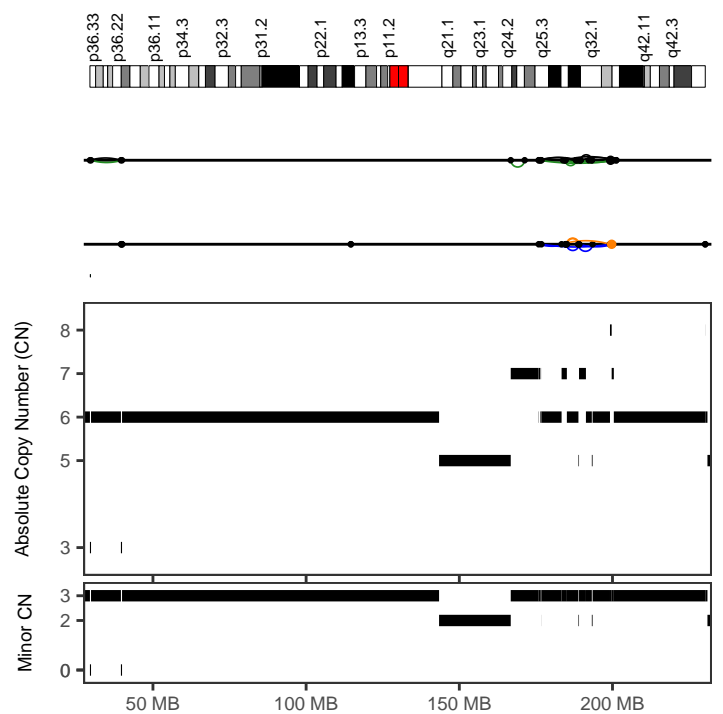

b5f27002-4277-418d-90b0-cc5a2742692e

<i>Cancer type</i>	SoftTissue-Liposarc
<i>Position</i>	1:175909202-201271527
<i>Type</i>	With other complex events
<i>Interleaved intrachr. SVs</i>	19
<i>Total SVs (intrachr. + transl.)</i>	21
<i>SV types</i>	DEL: 3; DUP: 5; h2hINV: 6; t2tINV: 5; TRA: 2
<i>SVs in sample</i>	895
<i>Oscillating CN (2 and 3 states)</i>	7, 7
<i>CN segments</i>	15
<i>FDR fragment joints</i>	0.84
<i>FDR chr. breakp. enrich.</i>	0
<i>Linked to chrs</i>	X:115283407-149711206;
<i>Purity, ploidy</i>	0.87, 6.21

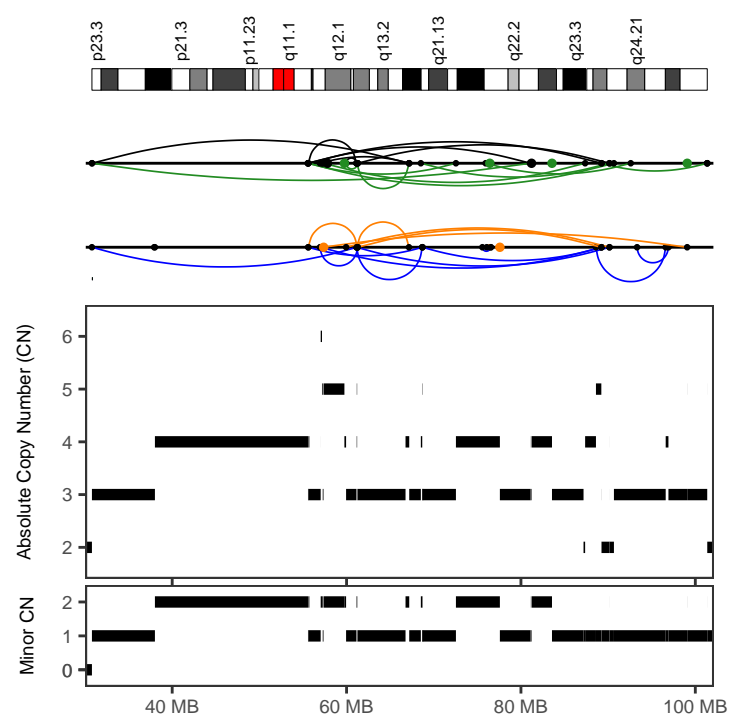
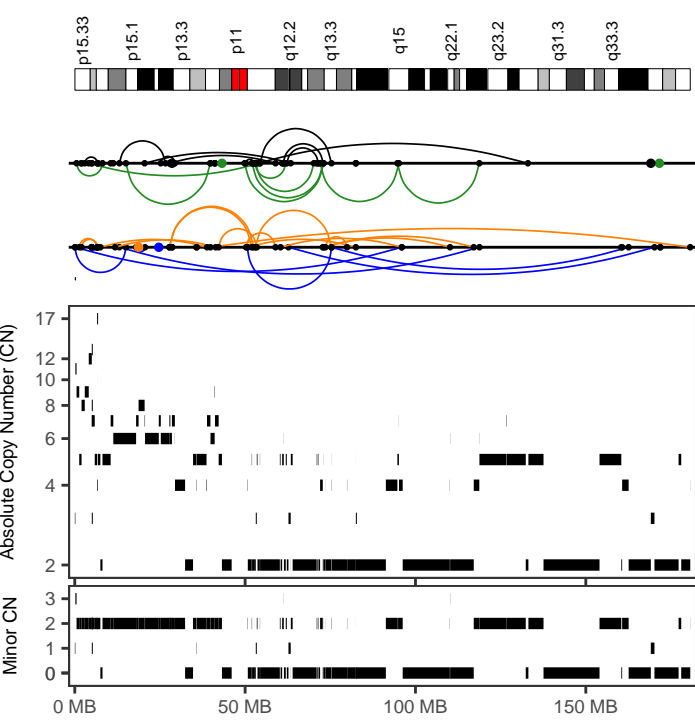

cd73a55f-03c1-4da0-9fa7-1ae4a263664e

<i>Cancer type</i>	SoftTissue-Liposarc
<i>Position</i>	5:40979-180658104
<i>Type</i>	With other complex events
<i>Interleaved intrachr. SVs</i>	48
<i>Total SVs (intrachr. + transl.)</i>	54
<i>SV types</i>	DEL: 16; DUP: 9; h2hINV: 11; t2tINV: 12; TRA: 6
<i>SVs in sample</i>	595
<i>Oscillating CN (2 and 3 states)</i>	7, 21
<i>CN segments</i>	115
<i>FDR fragment joints</i>	0.64
<i>FDR chr. breakp. enrich.</i>	0
<i>Linked to chrs</i>	12:39672405-132182028;
<i>Purity, ploidy</i>	0.74, 3.24

cd73a55f-03c1-4da0-9fa7-1ae4a263664e

<i>Cancer type</i>	SoftTissue-Liposarc
<i>Position</i>	8:30791212-101358676
<i>Type</i>	With other complex events
<i>Interleaved intrachr. SVs</i>	35
<i>Total SVs (intrachr. + transl.)</i>	43
<i>SV types</i>	DEL: 6; DUP: 10; h2hINV: 8; t2tINV: 11; TRA: 8
<i>SVs in sample</i>	595
<i>Oscillating CN (2 and 3 states)</i>	7, 18
<i>CN segments</i>	49
<i>FDR fragment joints</i>	0.72
<i>FDR chr. breakp. enrich.</i>	0.01
<i>Linked to chrs</i>	12:39672405-132182028;
<i>Purity, ploidy</i>	0.74, 3.24

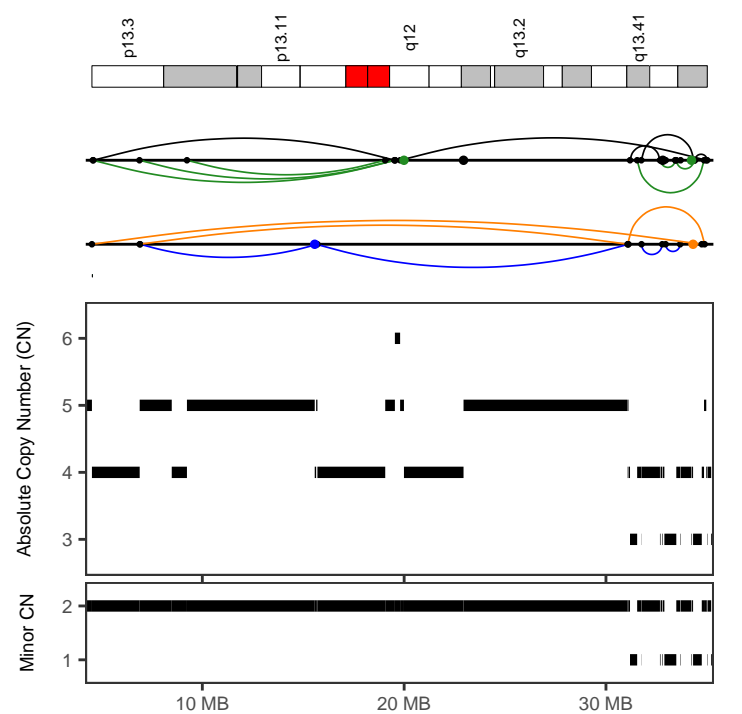
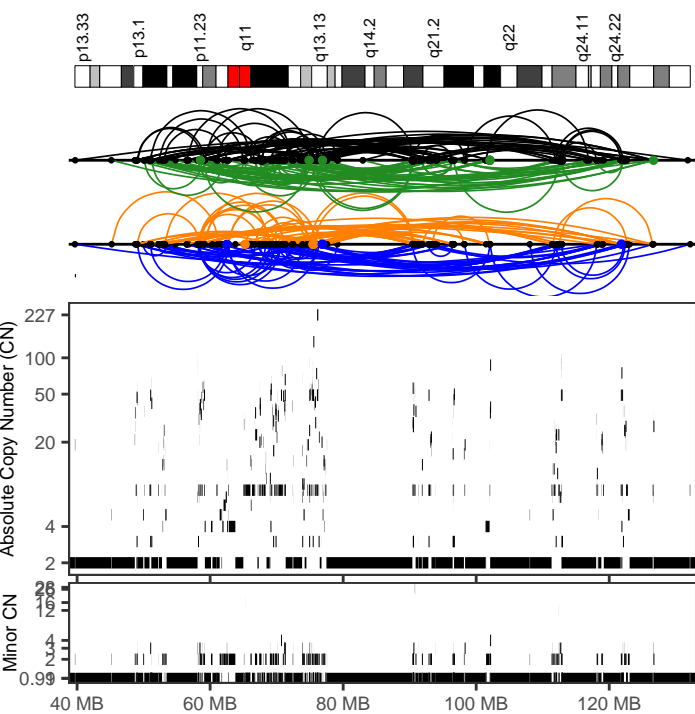

cd73a55f-03c1-4da0-9fa7-1ae4a263664e

<i>Cancer type</i>	SoftTissue-Liposarc
<i>Position</i>	12:39672405-132182029
<i>Type</i>	With other complex events
<i>Interleaved intrachr. SVs</i>	376
<i>Total SVs (intrachr. + transl.)</i>	394
<i>SV types</i>	DEL: 90; DUP: 86; h2hINV: 99; t2tINV: 101; TRA: 18
<i>SVs in sample</i>	595
<i>Oscillating CN (2 and 3 states)</i>	8, 8
<i>CN segments</i>	516
<i>FDR fragment joints</i>	0.73
<i>FDR chr. breakp. enrich.</i>	0
<i>Linked to chrs</i>	5:40979-180658103;8:30791212-101358675 13:23586259-110740998;19:4529269-35019474
<i>Purity, ploidy</i>	0.74, 3.24

cd73a55f-03c1-4da0-9fa7-1ae4a263664e

<i>Cancer type</i>	SoftTissue-Liposarc
<i>Position</i>	19:4529269-35019475
<i>Type</i>	With other complex events
<i>Interleaved intrachr. SVs</i>	21
<i>Total SVs (intrachr. + transl.)</i>	27
<i>SV types</i>	DEL: 3; DUP: 4; h2hINV: 6; t2tINV: 8; TRA: 6
<i>SVs in sample</i>	595
<i>Oscillating CN (2 and 3 states)</i>	17, 34
<i>CN segments</i>	34
<i>FDR fragment joints</i>	0.63
<i>FDR chr. breakp. enrich.</i>	0
<i>Linked to chrs</i>	3:116497225-116813983;12:39672405-132182028
<i>Purity, ploidy</i>	0.74, 3.24

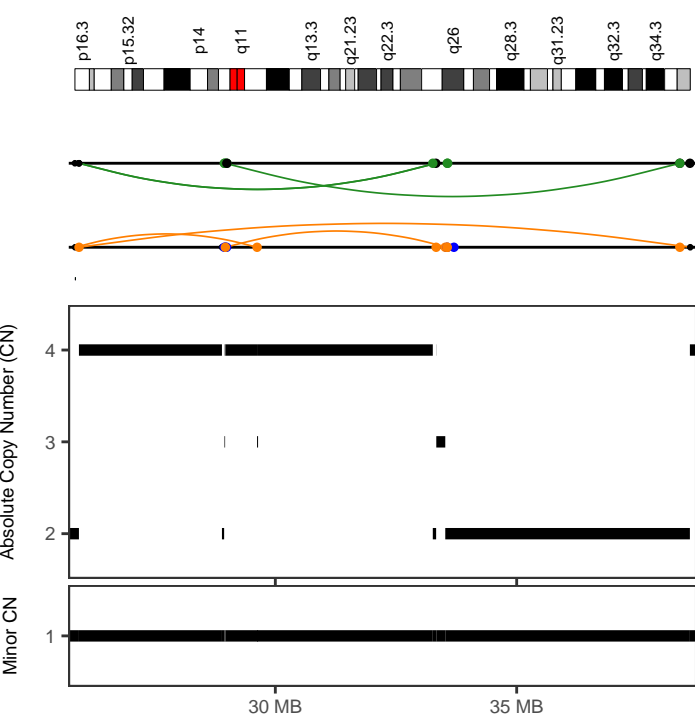

e786de34-4c21-460f-89ab-008de4347049

<i>Cancer type</i>	SoftTissue-Liposarc
<i>Position</i>	4:25848307-38595195
<i>Type</i>	With other complex events
<i>Interleaved intrachr. SVs</i>	7
<i>Total SVs (intrachr. + transl.)</i>	31
<i>SV types</i>	DEL: 3; DUP: 0; h2hINV: 0; t2tINV: 4; TRA: 24
<i>SVs in sample</i>	872
<i>Oscillating CN (2 and 3 states)</i>	7, 13
<i>CN segments</i>	15
<i>FDR fragment joints</i>	0.48
<i>FDR chr. breakp. enrich.</i>	0.07
<i>Linked to chrs</i>	6:39847295-158859759;
<i>Purity, ploidy</i>	0.38, 2.37

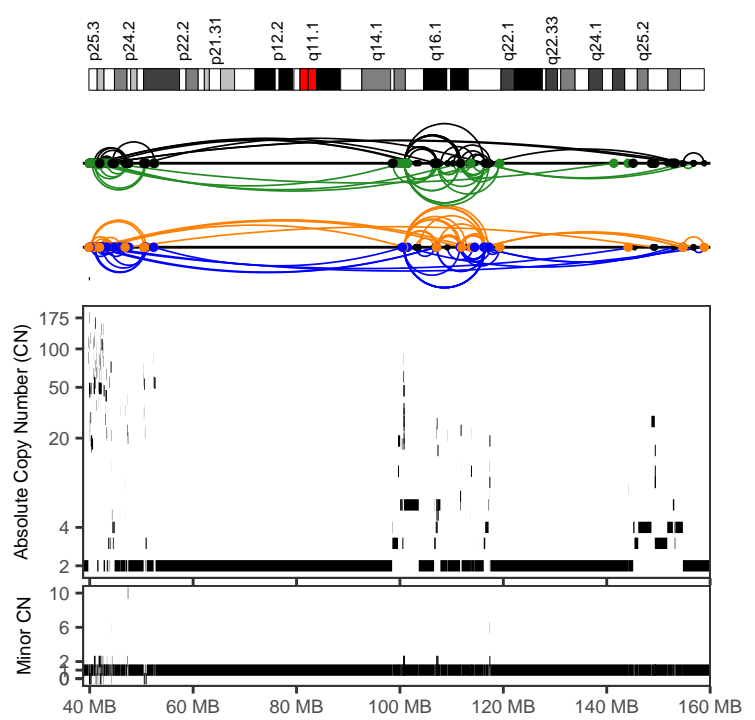

e786de34-4c21-460f-89ab-008de4347049

<i>Cancer type</i>	SoftTissue-Liposarc
<i>Position</i>	6:39847295-158859760
<i>Type</i>	With other complex events
<i>Interleaved intrachr. SVs</i>	197
<i>Total SVs (intrachr. + transl.)</i>	494
<i>SV types</i>	DEL: 55; DUP: 48; h2hINV: 48; t2tINV: 46; TRA: 297
<i>SVs in sample</i>	872
<i>Oscillating CN (2 and 3 states)</i>	5, 6
<i>CN segments</i>	213
<i>FDR fragment joints</i>	0.86
<i>FDR chr. breakp. enrich.</i>	0
<i>Linked to chrs</i>	4:25848307-38595194;
<i>Purity, ploidy</i>	0.38, 2.37

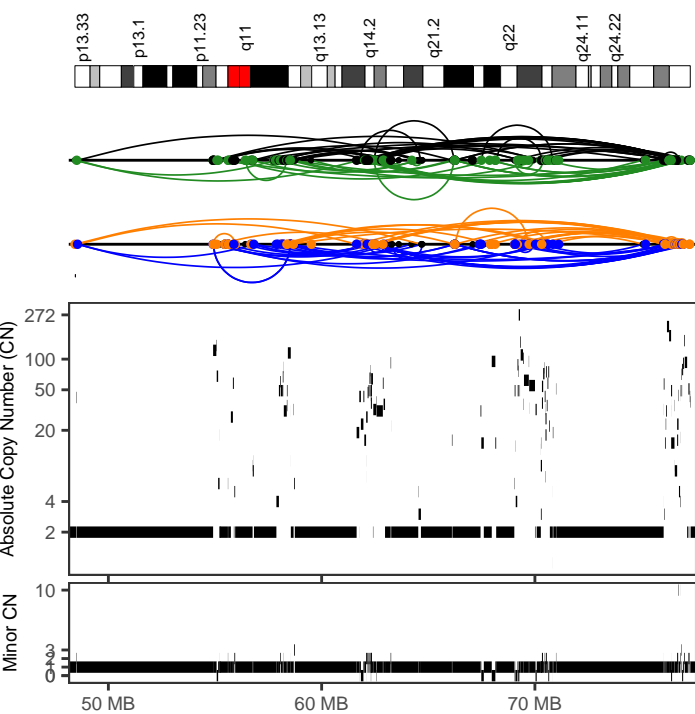

e786de34-4c21-460f-89ab-008de4347049

<i>Cancer type</i>	SoftTissue-Liposarc
<i>Position</i>	12:48431354-77284404
<i>Type</i>	With other complex events
<i>Interleaved intrachr. SVs</i>	155
<i>Total SVs (intrachr. + transl.)</i>	448
<i>SV types</i>	DEL: 34; DUP: 42; h2hINV: 45; t2tINV: 34; TRA: 293
<i>SVs in sample</i>	872
<i>Oscillating CN (2 and 3 states)</i>	3, 4
<i>CN segments</i>	171
<i>FDR fragment joints</i>	0.64
<i>FDR chr. breakp. enrich.</i>	0
<i>Linked to chrs</i>	4:25848307-38595194;6:39847295-158859759
<i>Purity, ploidy</i>	0.38, 2.37

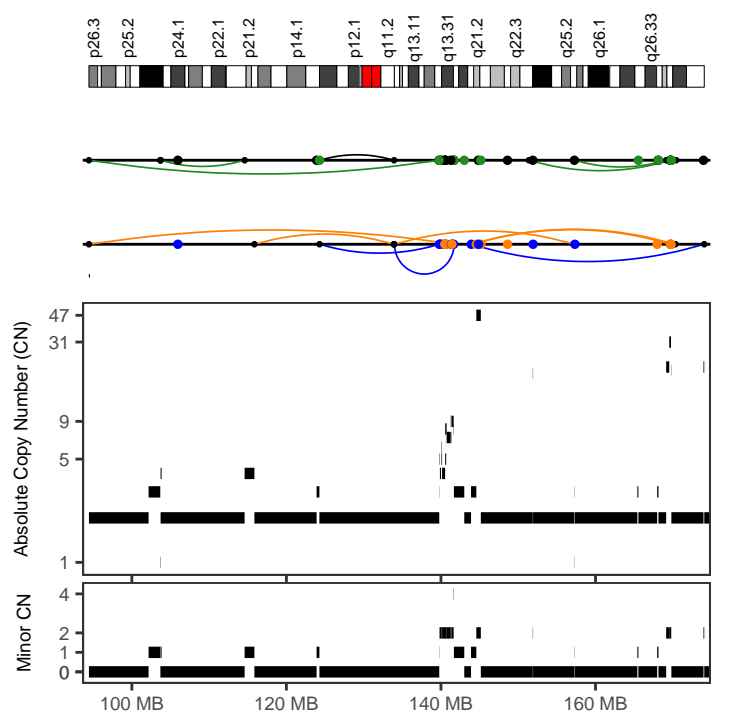

e7a72f7e-77b1-4d95-8f37-39a6cffc35dc

<i>Cancer type</i>	SoftTissue-Liposarc
<i>Position</i>	3:94442780-174075990
<i>Type</i>	With other complex events
<i>Interleaved intrachr. SVs</i>	14
<i>Total SVs (intrachr. + transl.)</i>	69
<i>SV types</i>	DEL: 5; DUP: 3; h2hINV: 3; t2tINV: 3; TRA: 55
<i>SVs in sample</i>	696
<i>Oscillating CN (2 and 3 states)</i>	7, 13
<i>CN segments</i>	50
<i>FDR fragment joints</i>	0.88
<i>FDR chr. breakp. enrich.</i>	0.01
<i>Linked to chrs</i>	11:993833-37433475;5:1295334-20553338 6:42555034-48239598;
<i>Purity, ploidy</i>	0.62, 3.8

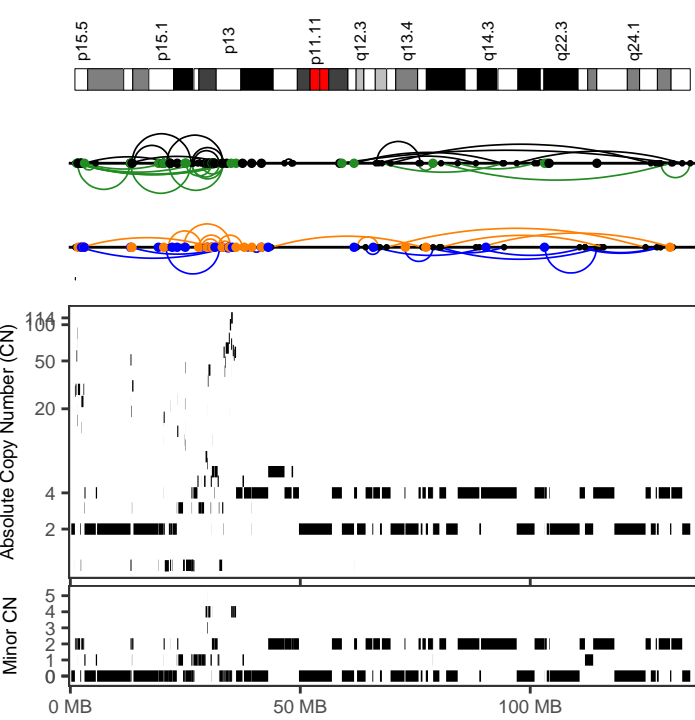

e7a72f7e-77b1-4d95-8f37-39a6cffc35dc

<i>Cancer type</i>	SoftTissue-Liposarc
<i>Position</i>	11:993833-37433476
<i>Type</i>	With other complex events
<i>Interleaved intrachr. SVs</i>	55
<i>Total SVs (intrachr. + transl.)</i>	138
<i>SV types</i>	DEL: 17; DUP: 6; h2hINV: 15; t2tINV: 17; TRA: 83
<i>SVs in sample</i>	696
<i>Oscillating CN (2 and 3 states)</i>	8, 8
<i>CN segments</i>	103
<i>FDR fragment joints</i>	0.48
<i>FDR chr. breakp. enrich.</i>	0
<i>Linked to chrs</i>	3:94442780-174075989;5:1295334-20553338 6:42555034-48239598;
<i>Purity, ploidy</i>	0.62, 3.8

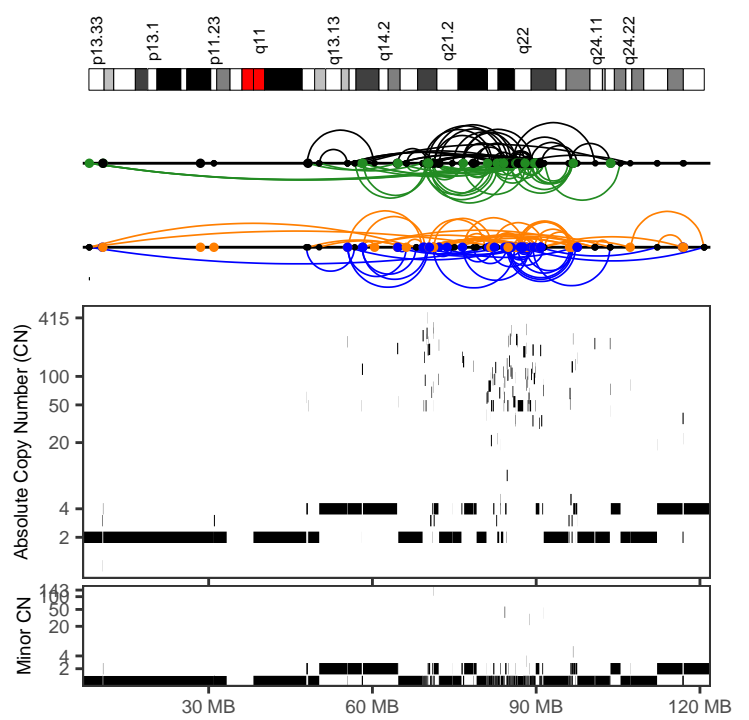

e7a72f7e-77b1-4d95-8f37-39a6cffc35dc

<i>Cancer type</i>	SoftTissue-Liposarc
<i>Position</i>	12:8061289-120789609
<i>Type</i>	With other complex events
<i>Interleaved intrachr. SVs</i>	195
<i>Total SVs (intrachr. + transl.)</i>	354
<i>SV types</i>	DEL: 46; DUP: 42; h2hINV: 49; t2tINV: 58; TRA: 159
<i>SVs in sample</i>	696
<i>Oscillating CN (2 and 3 states)</i>	4, 8
<i>CN segments</i>	174
<i>FDR fragment joints</i>	0.62
<i>FDR chr. breakp. enrich.</i>	0
<i>Linked to chrs</i>	11:993833-37433475;21:35308379-35766982 3:94442780-174075989;6:42555034-48239598
<i>Purity, ploidy</i>	0.62, 3.8

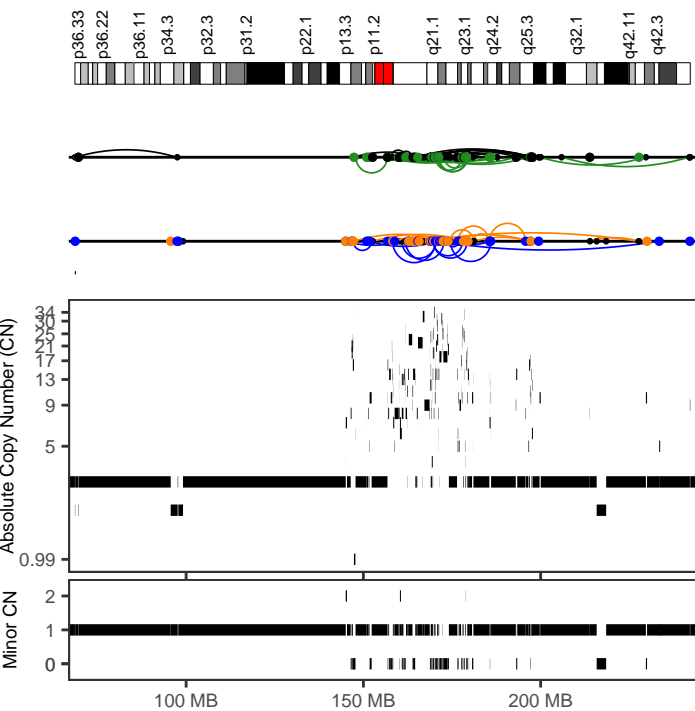

ea0e5ae7-1f15-4504-aea3-efd1f6733304

<i>Cancer type</i>	SoftTissue-Liposarc
<i>Position</i>	1:145025792-241989428
<i>Type</i>	With other complex events
<i>Interleaved intrachr. SVs</i>	66
<i>Total SVs (intrachr. + transl.)</i>	182
<i>SV types</i>	DEL: 14; DUP: 16; h2hINV: 16; t2tINV: 20; TRA: 116
<i>SVs in sample</i>	595
<i>Oscillating CN (2 and 3 states)</i>	5, 6
<i>CN segments</i>	228
<i>FDR fragment joints</i>	0.84
<i>FDR chr. breakp. enrich.</i>	0
<i>Linked to chrs</i>	12:8047626-76351791;
<i>Purity, ploidy</i>	0.44, 3.26

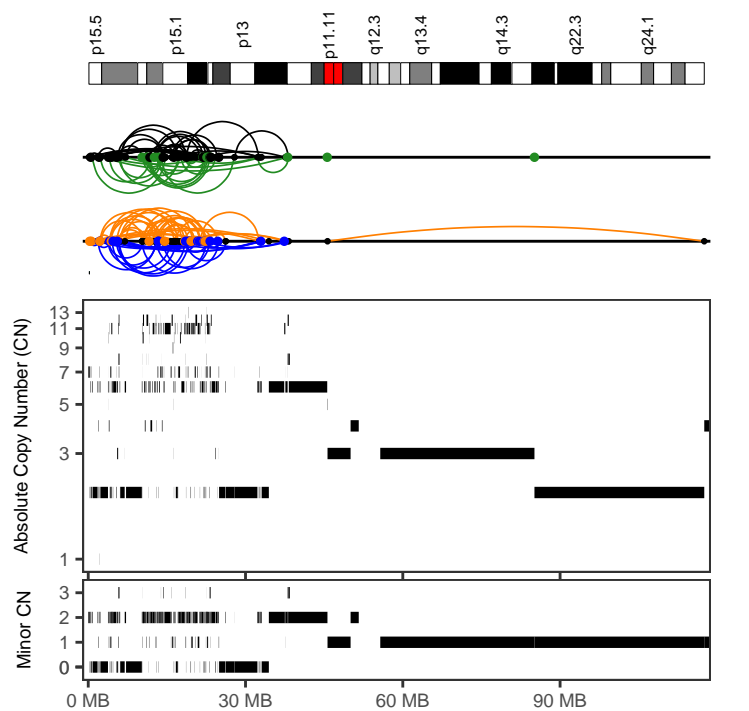

ea0e5ae7-1f15-4504-aea3-efd1f6733304

<i>Cancer type</i>	SoftTissue-Liposarc
<i>Position</i>	12:8047626-76351791
<i>Type</i>	With other complex events
<i>Interleaved intrachr. SVs</i>	134
<i>Total SVs (intrachr. + transl.)</i>	184
<i>SV types</i>	DEL: 39; DUP: 33; h2hINV: 34; t2tINV: 28; TRA: 50
<i>SVs in sample</i>	595
<i>Oscillating CN (2 and 3 states)</i>	8, 25
<i>CN segments</i>	268
<i>FDR fragment joints</i>	0.68
<i>FDR chr. breakp. enrich.</i>	0
<i>Linked to chrs</i>	
<i>Purity, ploidy</i>	0.44, 3.26

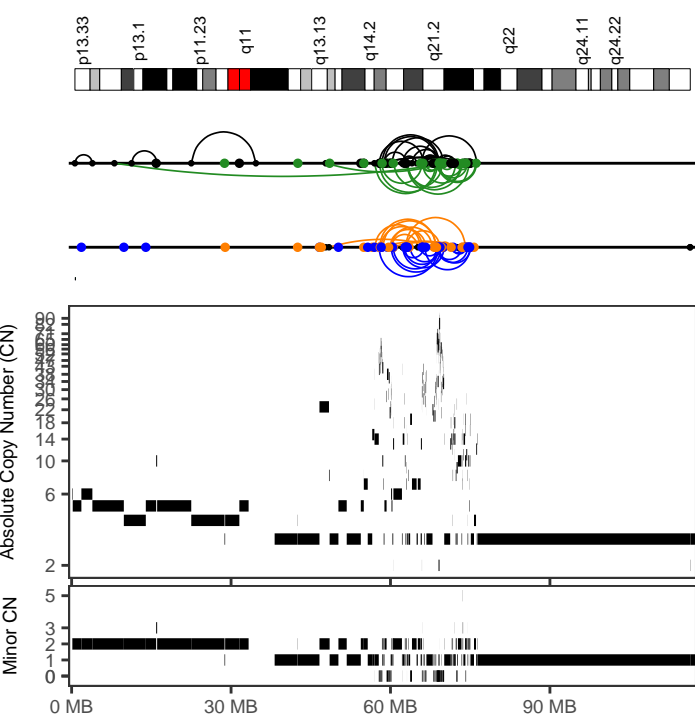

ea0e5ae7-1f15-4504-aea3-efd1f6733304

Cancer type	SoftTissue-Liposarc
Position	12:8047626-76351792
Type	With other complex events
Interleaved intrachr. SVs	81
Total SVs (intrachr. + transl.)	202
SV types	DEL: 20; DUP: 21; h2hINV: 18; t2tINV: 22; TRA: 121
SVs in sample	595
Oscillating CN (2 and 3 states)	6, 7
CN segments	250
FDR fragment joints	0.95
FDR chr. breakp. enrich.	0
Linked to chrs	
Purity, ploidy	0.44, 3.26

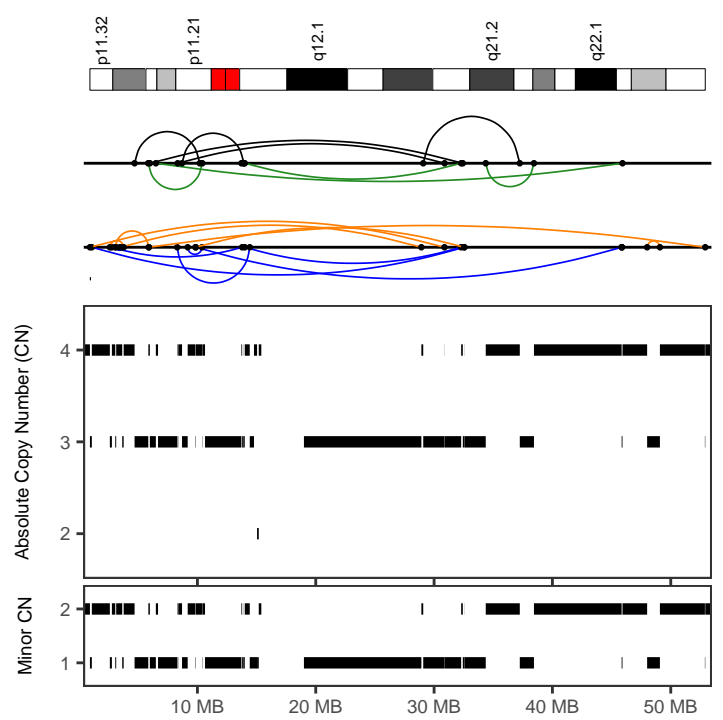

ea0e5ae7-1f15-4504-aea3-efd1f6733304

Cancer type	SoftTissue-Liposarc
Position	18:915255-52915207
Type	After polyploidization
Interleaved intrachr. SVs	23
Total SVs (intrachr. + transl.)	23
SV types	DEL: 6; DUP: 7; h2hINV: 5; t2tINV: 5; TRA: 0
SVs in sample	595
Oscillating CN (2 and 3 states)	32, 52
CN segments	52
FDR fragment joints	0.94
FDR chr. breakp. enrich.	0.07
Linked to chrs	
Purity, ploidy	0.44, 3.26

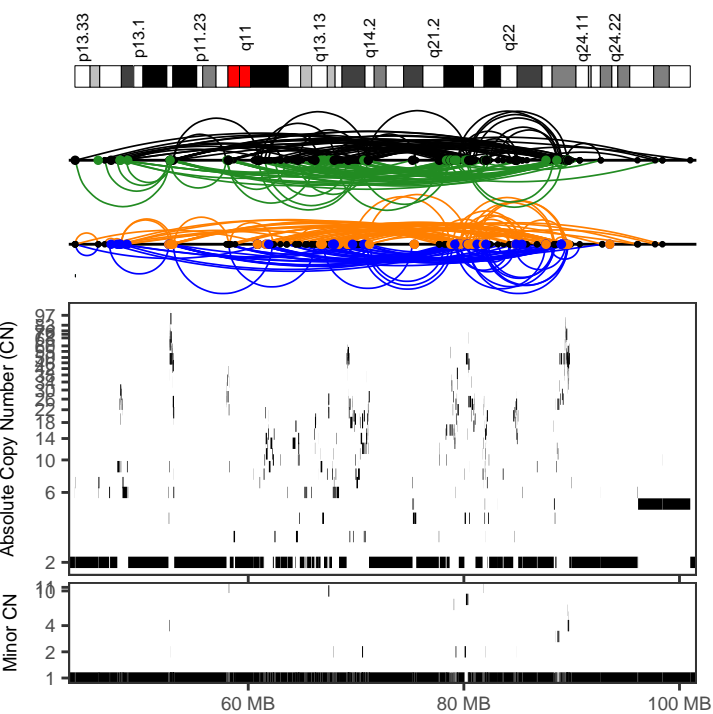

f75d2589-fd7b-49a1-a1c8-0b4726b81f3c

Cancer type	SoftTissue-Liposarc
Position	12:43926078-100997188
Type	With other complex events
Interleaved intrachr. SVs	336
Total SVs (intrachr. + transl.)	484
SV types	DEL: 88; DUP: 80; h2hINV: 91; t2tINV: 77; TRA: 148
SVs in sample	562
Oscillating CN (2 and 3 states)	7, 8
CN segments	441
FDR fragment joints	0.75
FDR chr. breakp. enrich.	0
Linked to chrs	19:1283296-50665824;
Purity, ploidy	0.9, 2.01

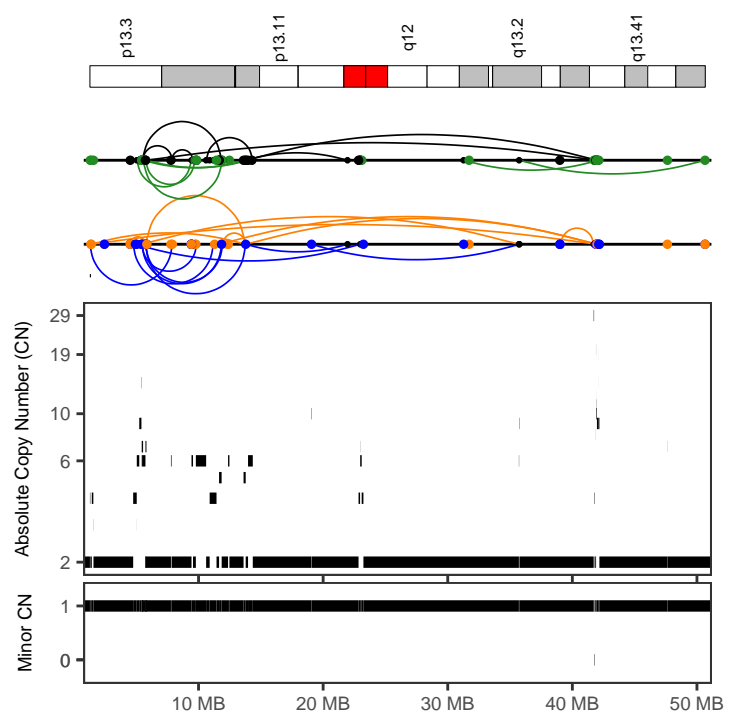

f75d2589-fd7b-49a1-a1c8-0b4726b81f3c

Cancer type	SoftTissue-Liposarc
Position	19:1283296-50665825
Type	With other complex events
Interleaved intrachr. SVs	37
Total SVs (intrachr. + transl.)	135
SV types	DEL: 9; DUP: 10; h2hINV: 8; t2tINV: 10; TRA: 98
SVs in sample	562
Oscillating CN (2 and 3 states)	7, 13
CN segments	65
FDR fragment joints	0.97
FDR chr. breakp. enrich.	0
Linked to chrs	12:43926078-100997187;
Purity, ploidy	0.9, 2.01

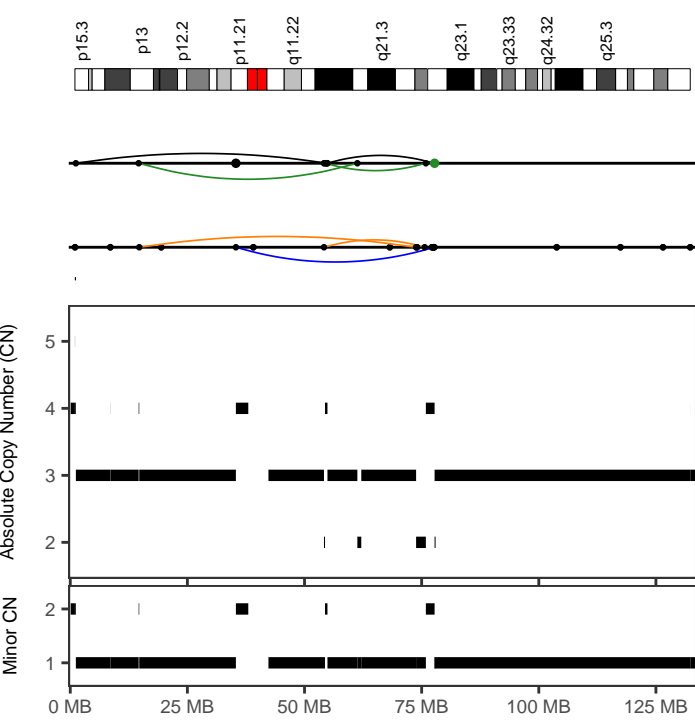

CGP_donor_GC00015	
Cancer type	Stomach-AdenoCA
Position	10:1196201-77760857
Type	With other complex events
Interleaved intrachr. SVs	8
Total SVs (intrachr. + transl.)	10
SV types	DEL: 2; DUP: 1; h2hiINV: 2; t2tiINV: 3; TRA: 2
SVs in sample	170
Oscillating CN (2 and 3 states)	7, 7
CN segments	16
FDR fragment joints	0.84
FDR chr. breakp. enrich.	0
Linked to chrs	
Purity, ploidy	0.61, 2.62

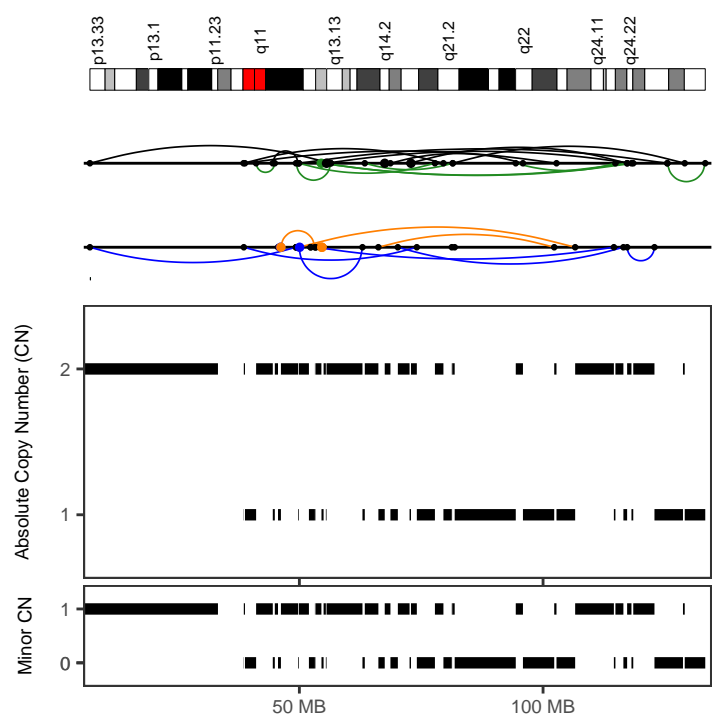

CGP_donor_GC00017	
Cancer type	Stomach-AdenoCA
Position	12:7028514-133278608
Type	Canonical without polyploidization
Interleaved intrachr. SVs	30
Total SVs (intrachr. + transl.)	39
SV types	DEL: 6; DUP: 7; h2hiINV: 9; t2tiINV: 8; TRA: 9
SVs in sample	115
Oscillating CN (2 and 3 states)	50, 50
CN segments	50
FDR fragment joints	0.91
FDR chr. breakp. enrich.	0
Linked to chrs	
Purity, ploidy	0.32, 2.17

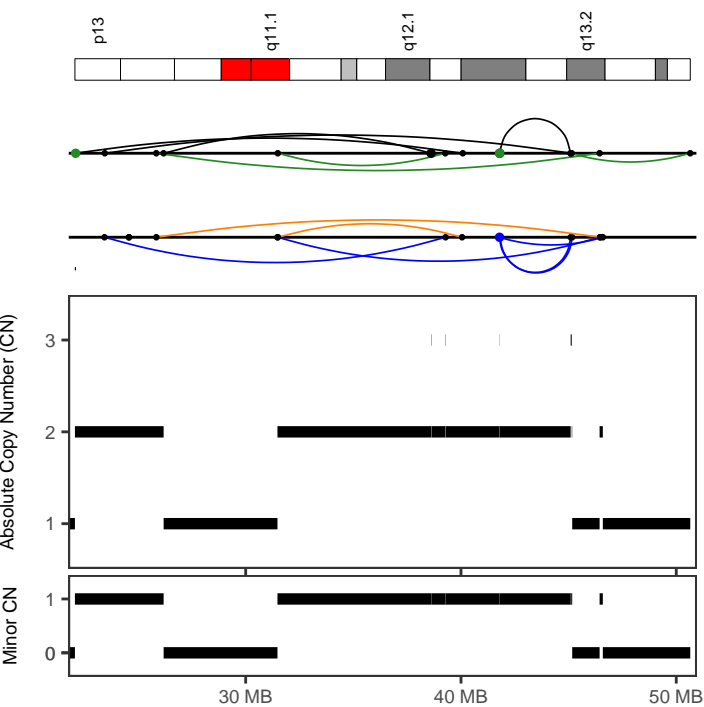

CGP_donor_GC00017	
Cancer type	Stomach-AdenoCA
Position	22:22068632-50649237
Type	Canonical without polyploidization
Interleaved intrachr. SVs	15
Total SVs (intrachr. + transl.)	20
SV types	DEL: 2; DUP: 5; h2hiINV: 4; t2tiINV: 4; TRA: 5
SVs in sample	115
Oscillating CN (2 and 3 states)	9, 14
CN segments	14
FDR fragment joints	0.82
FDR chr. breakp. enrich.	0
Linked to chrs	
Purity, ploidy	0.32, 2.17

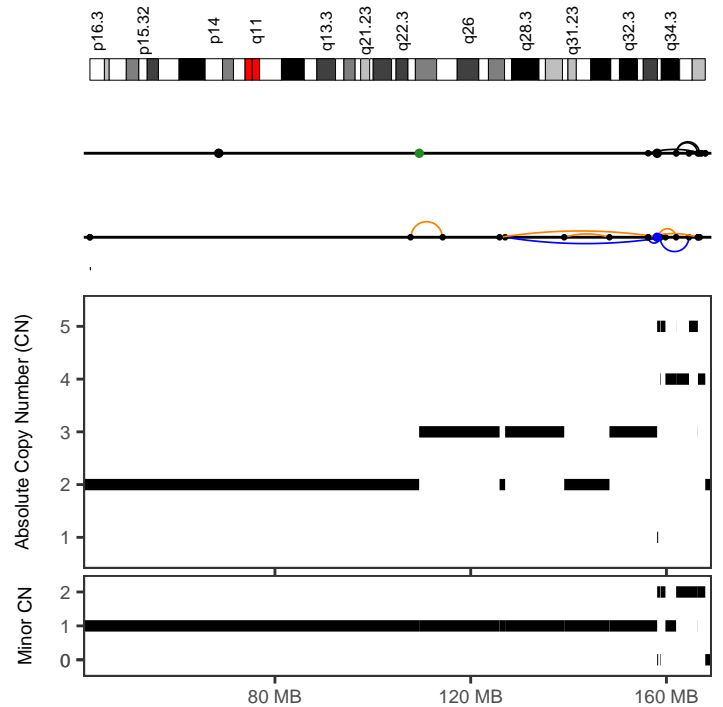

CGP_donor_GC00029	
Cancer type	Stomach-AdenoCA
Position	4:125902490-167111168
Type	With other complex events
Interleaved intrachr. SVs	11
Total SVs (intrachr. + transl.)	13
SV types	DEL: 4; DUP: 3; h2hiINV: 3; t2tiINV: 1; TRA: 2
SVs in sample	246
Oscillating CN (2 and 3 states)	7, 9
CN segments	14
FDR fragment joints	0.71
FDR chr. breakp. enrich.	0.37
Linked to chrs	6:8337578-165204117;
Purity, ploidy	0.53, 3.33

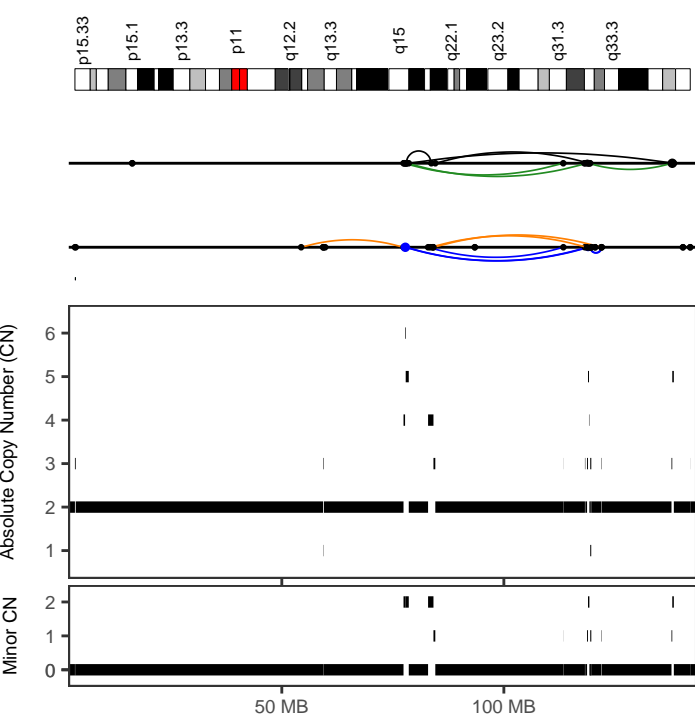

CGP_donor_GC00029
 Cancer type Stomach-AdenoCA
 Position 5:54358154-138271539
 Type With other complex events
 Interleaved intrachr. SVs 19
 Total SVs (intrachr. + transl.) 21
 SV types DEL: 3; DUP: 6; h2hiINV: 6;
 t2tiINV: 4; TRA: 2
 SVs in sample 246
 Oscillating CN (2 and 3 states) 7, 7
 CN segments 29
 FDR fragment joints 0.78
 FDR chr. breakp. enrich. 0
 Linked to chrs 8:112366160-131135554;
 Purity, ploidy 0.53, 3.33

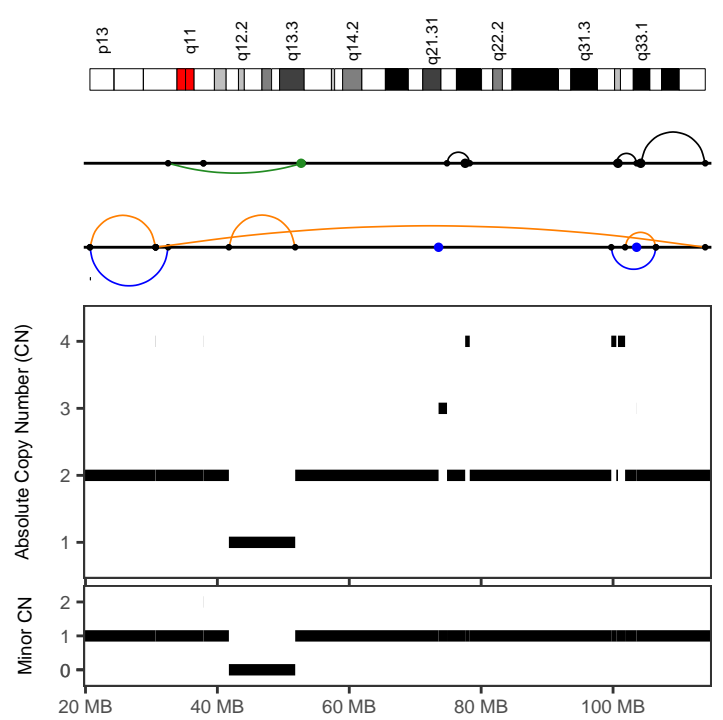

CGP_donor_GC00047
 Cancer type Stomach-AdenoCA
 Position 13:20671166-113982594
 Type With other complex events
 Interleaved intrachr. SVs 7
 Total SVs (intrachr. + transl.) 13
 SV types DEL: 2; DUP: 2; h2hiINV: 2;
 t2tiINV: 1; TRA: 6
 SVs in sample 187
 Oscillating CN (2 and 3 states) 7, 11
 CN segments 17
 FDR fragment joints 0.95
 FDR chr. breakp. enrich. 0
 Linked to chrs
 Purity, ploidy 0.38, 2.11

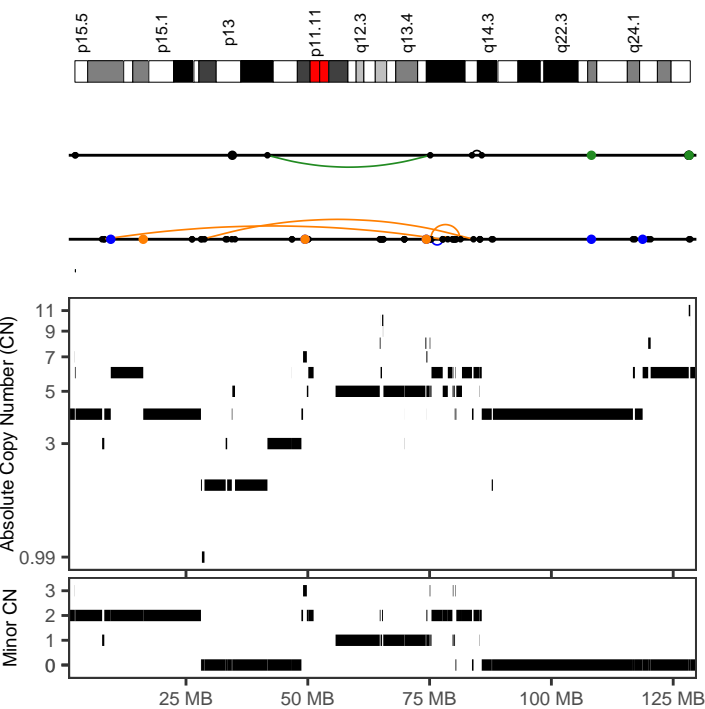

CGP_donor_GC00054
 Cancer type Stomach-AdenoCA
 Position 11:7783797-85700498
 Type With other complex events
 Interleaved intrachr. SVs 9
 Total SVs (intrachr. + transl.) 16
 SV types DEL: 5; DUP: 2; h2hiINV: 1;
 t2tiINV: 1; TRA: 7
 SVs in sample 550
 Oscillating CN (2 and 3 states) 7, 7
 CN segments 52
 FDR fragment joints 0.59
 FDR chr. breakp. enrich. 0
 Linked to chrs
 Purity, ploidy 0.34, 4.27

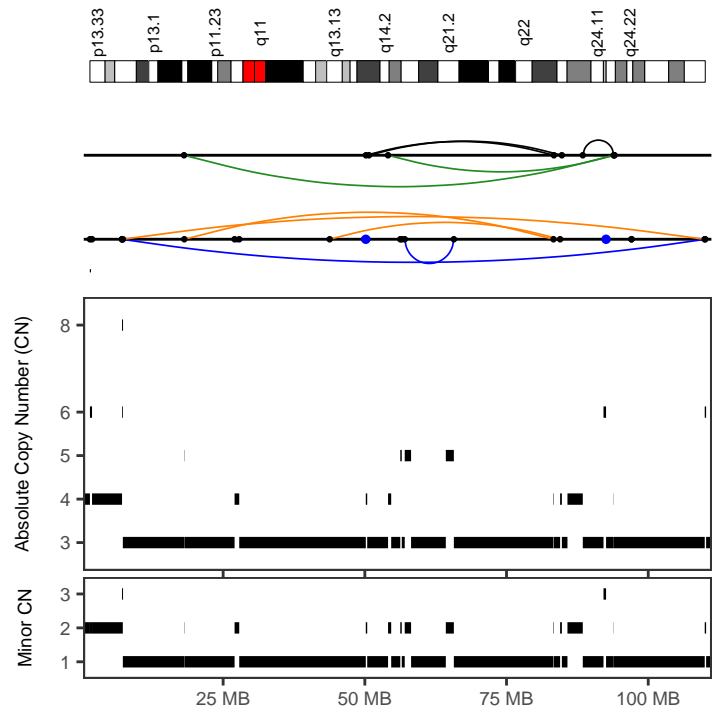

CGP_donor_GC00054
 Cancer type Stomach-AdenoCA
 Position 12:18101997-94069586
 Type With other complex events
 Interleaved intrachr. SVs 8
 Total SVs (intrachr. + transl.) 10
 SV types DEL: 2; DUP: 1; h2hiINV: 3;
 t2tiINV: 2; TRA: 2
 SVs in sample 550
 Oscillating CN (2 and 3 states) 7, 20
 CN segments 24
 FDR fragment joints 0.84
 FDR chr. breakp. enrich. 0.41
 Linked to chrs
 Purity, ploidy 0.34, 4.27

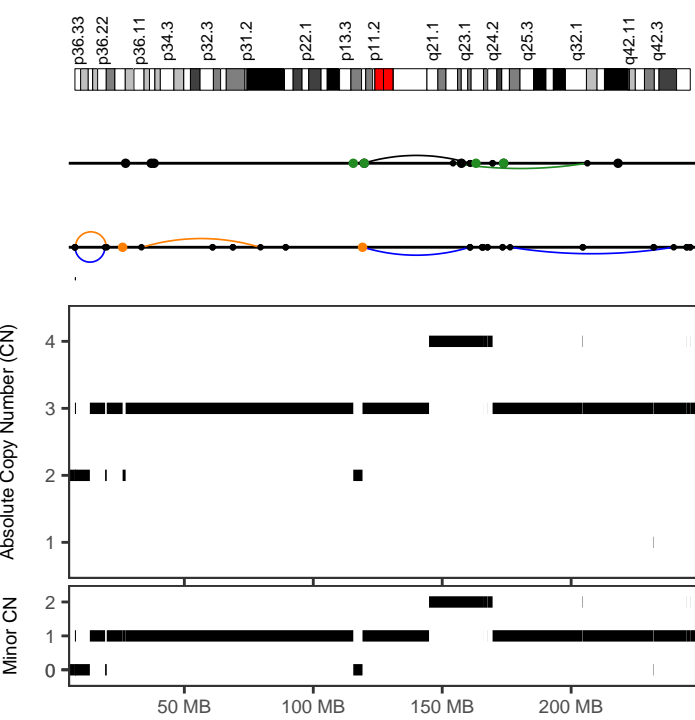

647dc54f-a51b-40ea-9d97-c93598c2af71

Cancer type	Stomach-AdenoCA
Position	1:119235280-239786526
Type	After polyploidization
Interleaved intrachr. SVs	4
Total SVs (intrachr. + transl.)	11
SV types	DEL: 0; DUP: 2; h2hINV: 1; t2tINV: 1; TRA: 7
SVs in sample	294
Oscillating CN (2 and 3 states)	9, 11
CN segments	11
FDR fragment joints	0.64
FDR chr. breakp. enrich.	0
Linked to chrs	11:2708193-95973109;
Purity, ploidy	0.75, 2.88

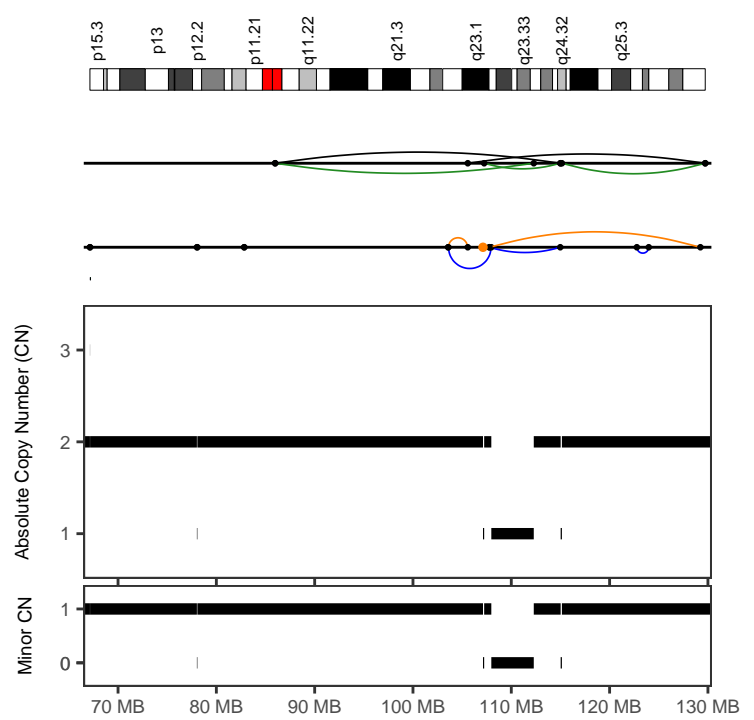

87c217d4-66f4-46ca-8244-7856ce658fd3

Cancer type	Stomach-AdenoCA
Position	10:85982825-129728054
Type	Canonical without polyploidization
Interleaved intrachr. SVs	9
Total SVs (intrachr. + transl.)	10
SV types	DEL: 2; DUP: 2; h2hINV: 2; t2tINV: 3; TRA: 1
SVs in sample	85
Oscillating CN (2 and 3 states)	7, 7
CN segments	7
FDR fragment joints	0.97
FDR chr. breakp. enrich.	0
Linked to chrs	
Purity, ploidy	0.66, 1.71

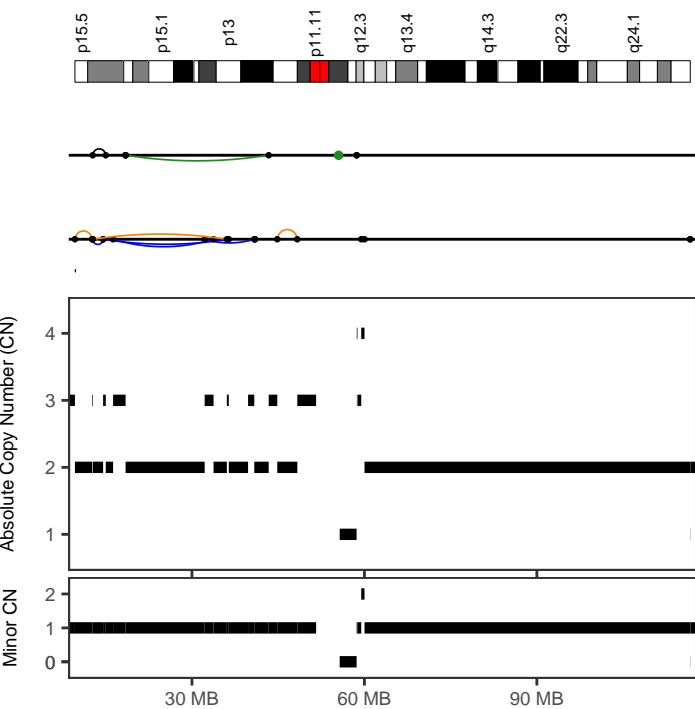

8b5746f9-dbee-40bd-9141-1081960cf286

Cancer type	Stomach-AdenoCA
Position	11:12725196-43348618
Type	Canonical without polyploidization
Interleaved intrachr. SVs	8
Total SVs (intrachr. + transl.)	8
SV types	DEL: 1; DUP: 4; h2hINV: 2; t2tINV: 1; TRA: 0
SVs in sample	363
Oscillating CN (2 and 3 states)	13, 13
CN segments	13
FDR fragment joints	0.59
FDR chr. breakp. enrich.	1
Linked to chrs	
Purity, ploidy	0.27, 2.91

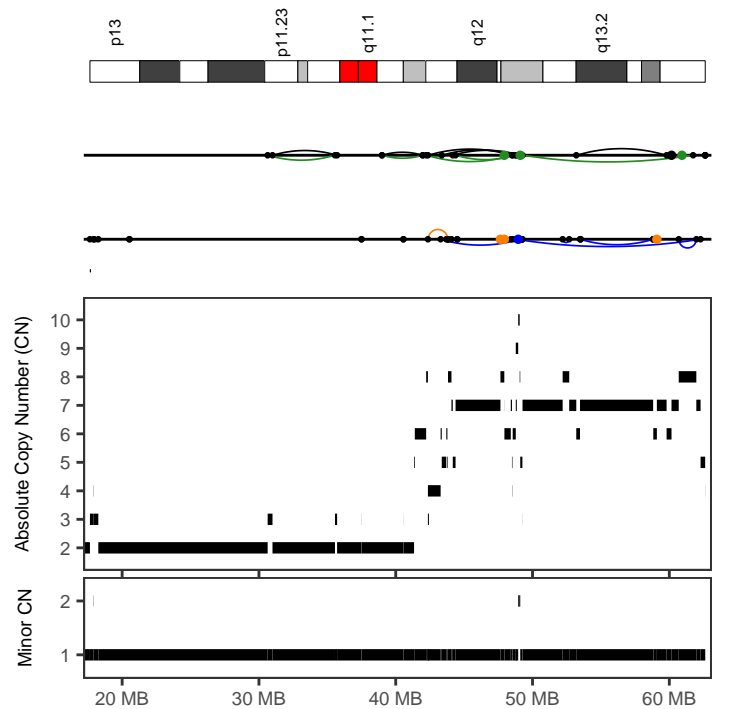

8cb0144b-be6b-40a1-86a2-708f96d9b615

Cancer type	Stomach-AdenoCA
Position	20:42226186-62284371
Type	With other complex events
Interleaved intrachr. SVs	10
Total SVs (intrachr. + transl.)	18
SV types	DEL: 1; DUP: 4; h2hINV: 3; t2tINV: 2; TRA: 8
SVs in sample	507
Oscillating CN (2 and 3 states)	9, 9
CN segments	40
FDR fragment joints	0.64
FDR chr. breakp. enrich.	0
Linked to chrs	7:86655436-99825257;
Purity, ploidy	0.88, 1.89

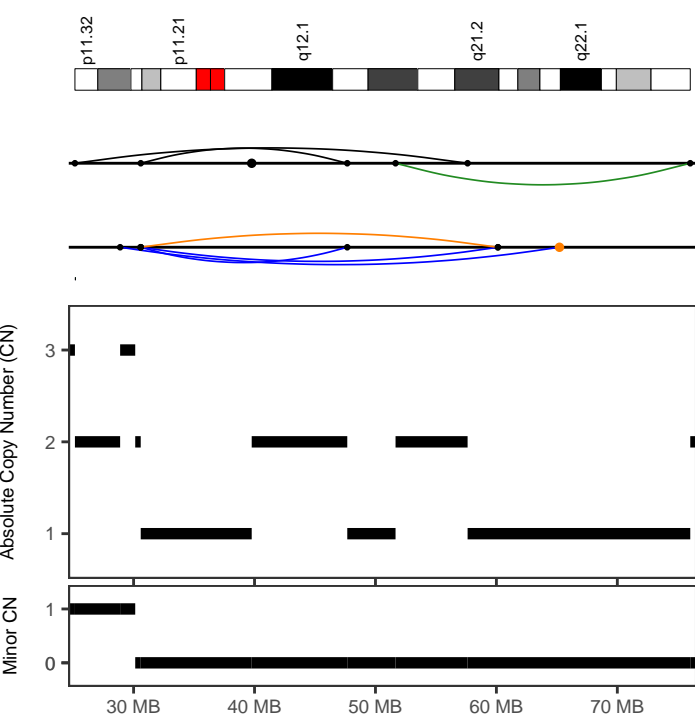

8d3e3d09-bc61-4d5e-b8d6-5aee6cb488ae

Cancer type	Stomach-AdenoCA
Position	18:25148058-76030080
Type	Canonical without polyploidization
Interleaved intrachr. SVs	5
Total SVs (intrachr. + transl.)	7
SV types	DEL: 1; DUP: 2; h2hINV: 1; t2tINV: 1; TRA: 2
SVs in sample	42
Oscillating CN (2 and 3 states)	7, 9
CN segments	9
FDR fragment joints	0.92
FDR chr. breakp. enrich.	0
Linked to chrs	
Purity, ploidy	0.69, 1.97

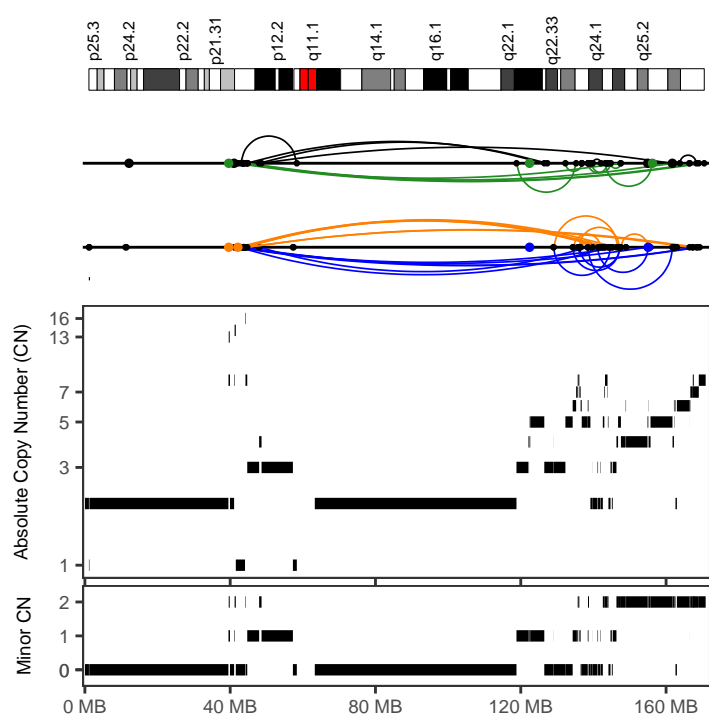

b8a1c8c7-3945-4d84-8f58-3a1a1eb10730

Cancer type	Stomach-AdenoCA
Position	6:39514580-170510916
Type	With other complex events
Interleaved intrachr. SVs	56
Total SVs (intrachr. + transl.)	66
SV types	DEL: 17; DUP: 16; h2hINV: 10; t2tINV: 13; TRA: 10
SVs in sample	298
Oscillating CN (2 and 3 states)	7, 13
CN segments	80
FDR fragment joints	0.64
FDR chr. breakp. enrich.	0
Linked to chrs	9:74822475-138742365;
Purity, ploidy	0.49, 3.06

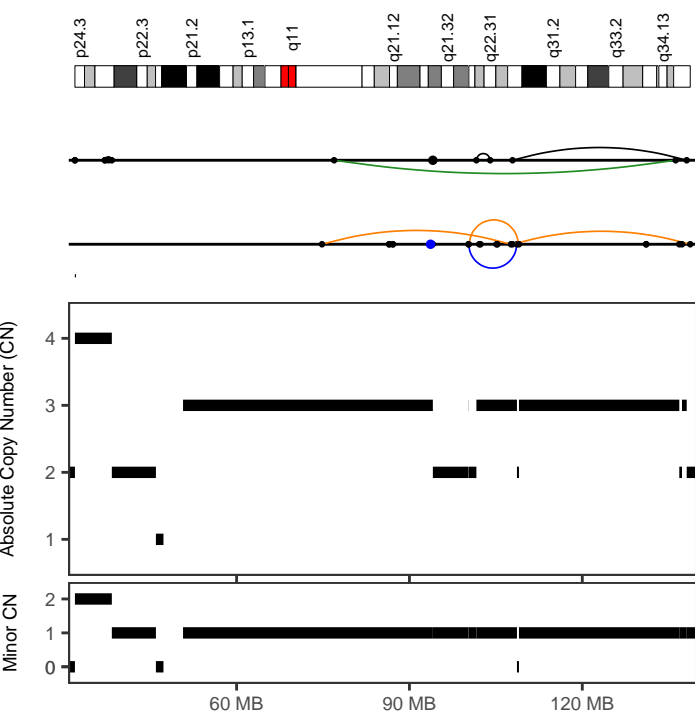

b8a1c8c7-3945-4d84-8f58-3a1a1eb10730

Cancer type	Stomach-AdenoCA
Position	9:74822475-138742366
Type	Canonical without polyploidization
Interleaved intrachr. SVs	6
Total SVs (intrachr. + transl.)	8
SV types	DEL: 3; DUP: 1; h2hINV: 1; t2tINV: 1; TRA: 2
SVs in sample	298
Oscillating CN (2 and 3 states)	10, 10
CN segments	10
FDR fragment joints	0.64
FDR chr. breakp. enrich.	0.13
Linked to chrs	6:39514580-170510915;
Purity, ploidy	0.49, 3.06

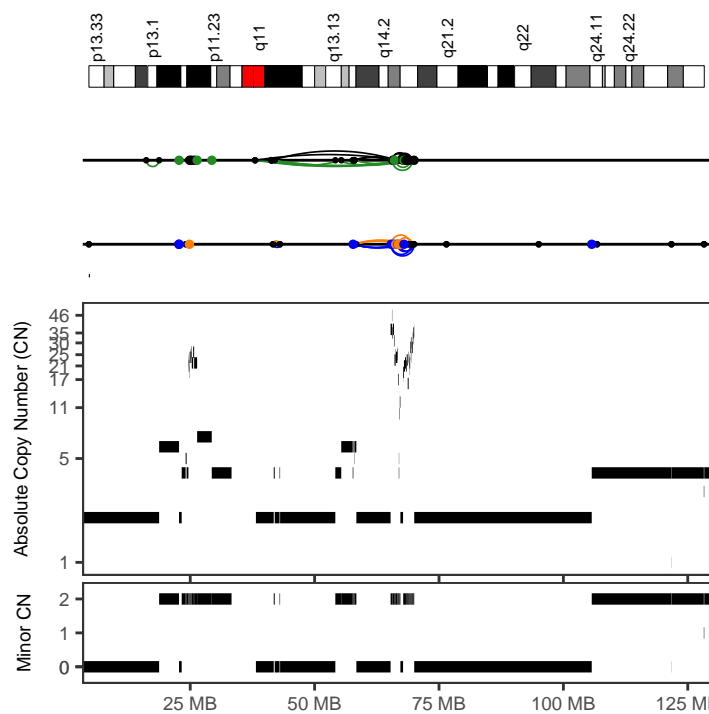

e37cae9e-0656-4b89-b326-739a5cc859e0

Cancer type	Stomach-AdenoCA
Position	12:38025321-70035232
Type	With other complex events
Interleaved intrachr. SVs	49
Total SVs (intrachr. + transl.)	67
SV types	DEL: 7; DUP: 9; h2hINV: 16; t2tINV: 17; TRA: 18
SVs in sample	303
Oscillating CN (2 and 3 states)	7, 8
CN segments	61
FDR fragment joints	0.48
FDR chr. breakp. enrich.	0
Linked to chrs	
Purity, ploidy	0.74, 3.26

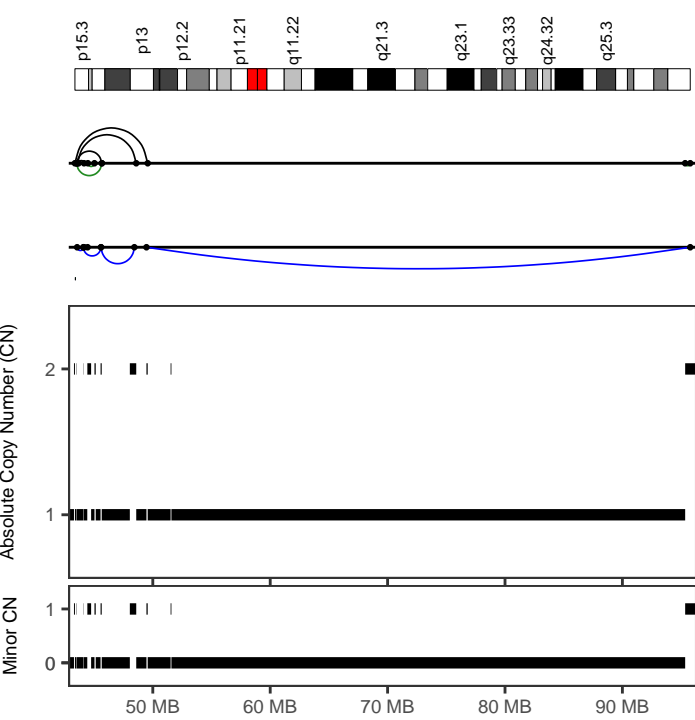

085ffcdc-8600-42e2-852a-506465f716a2

<i>Cancer type</i>	Thy-AdenoCA
<i>Position</i>	10:43499619-48588565
<i>Type</i>	Canonical without polyploidization
<i>Interleaved intrachr. SVs</i>	8
<i>Total SVs (intrachr. + transl.)</i>	8
<i>SV types</i>	DEL: 0; DUP: 4; h2hINV: 3; t2tINV: 1; TRA: 0
<i>SVs in sample</i>	22
<i>Oscillating CN (2 and 3 states)</i>	16, 16
<i>CN segments</i>	16
<i>FDR fragment joints</i>	0.59
<i>FDR chr. breakp. enrich.</i>	0
<i>Linked to chrs</i>	
<i>Purity, ploidy</i>	0.75, 1.98

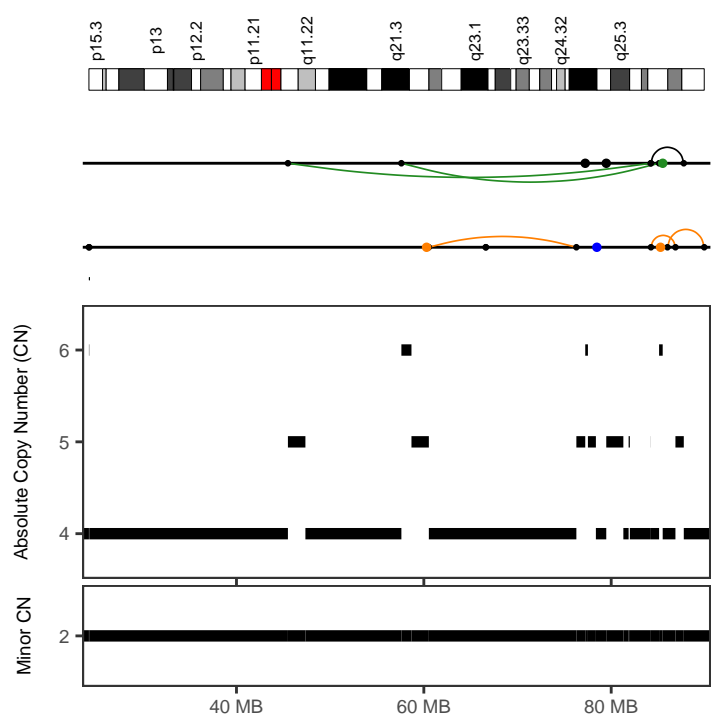

24118b8f-59fe-482a-aed3-7b1bde1571b7

<i>Cancer type</i>	Uterus-AdenoCA
<i>Position</i>	10:45492675-89934330
<i>Type</i>	With other complex events
<i>Interleaved intrachr. SVs</i>	5
<i>Total SVs (intrachr. + transl.)</i>	11
<i>SV types</i>	DEL: 2; DUP: 0; h2hINV: 1; t2tINV: 2; TRA: 6
<i>SVs in sample</i>	152
<i>Oscillating CN (2 and 3 states)</i>	8, 12
<i>CN segments</i>	19
<i>FDR fragment joints</i>	0.64
<i>FDR chr. breakp. enrich.</i>	0.02
<i>Linked to chrs</i>	1:8226155-101008006;18:3979871-48656506
<i>Purity, ploidy</i>	0.65, 3.57

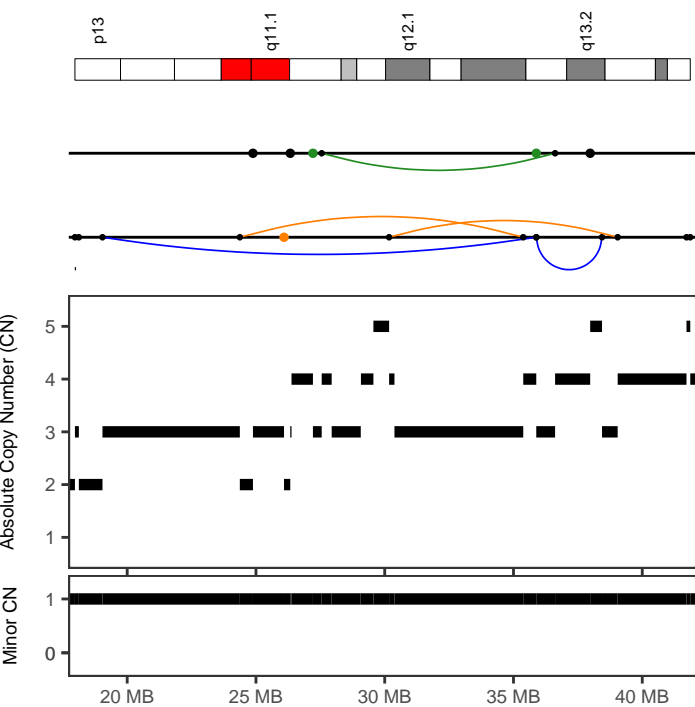

8d9e4917-334b-4c76-ae1-1e22be772db0

<i>Cancer type</i>	Uterus-AdenoCA
<i>Position</i>	22:19039995-39045748
<i>Type</i>	With other complex events
<i>Interleaved intrachr. SVs</i>	5
<i>Total SVs (intrachr. + transl.)</i>	11
<i>SV types</i>	DEL: 2; DUP: 2; h2hINV: 0; t2tINV: 1; TRA: 6
<i>SVs in sample</i>	422
<i>Oscillating CN (2 and 3 states)</i>	8, 19
<i>CN segments</i>	21
<i>FDR fragment joints</i>	0.64
<i>FDR chr. breakp. enrich.</i>	0
<i>Linked to chrs</i>	
<i>Purity, ploidy</i>	0.46, 3.34

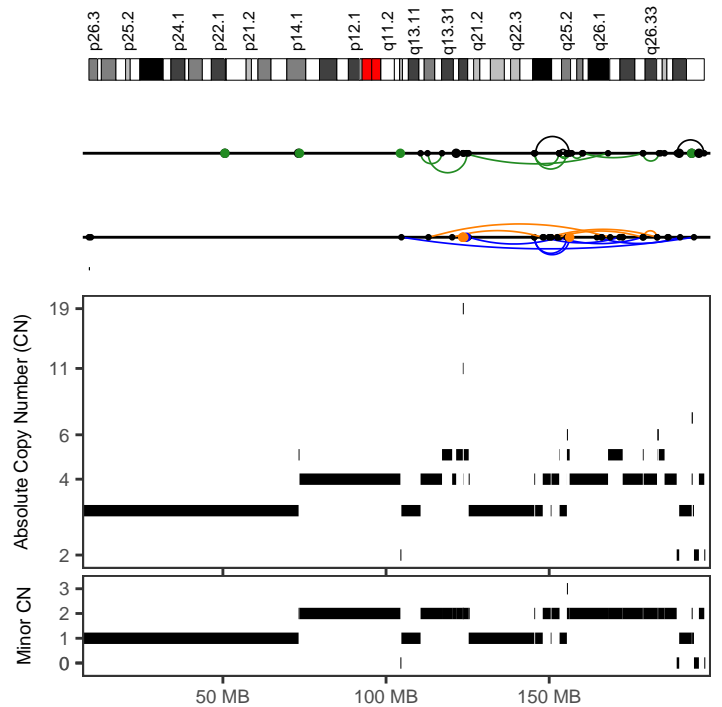

944a102f-3475-45aa-9e30-4b92d1449f00

<i>Cancer type</i>	Uterus-AdenoCA
<i>Position</i>	3:104698386-197525118
<i>Type</i>	With other complex events
<i>Interleaved intrachr. SVs</i>	33
<i>Total SVs (intrachr. + transl.)</i>	43
<i>SV types</i>	DEL: 7; DUP: 9; h2hINV: 6; t2tINV: 11; TRA: 10
<i>SVs in sample</i>	189
<i>Oscillating CN (2 and 3 states)</i>	8, 14
<i>CN segments</i>	40
<i>FDR fragment joints</i>	0.69
<i>FDR chr. breakp. enrich.</i>	0
<i>Linked to chrs</i>	X:7578980-79744209;
<i>Purity, ploidy</i>	0.63, 3.6

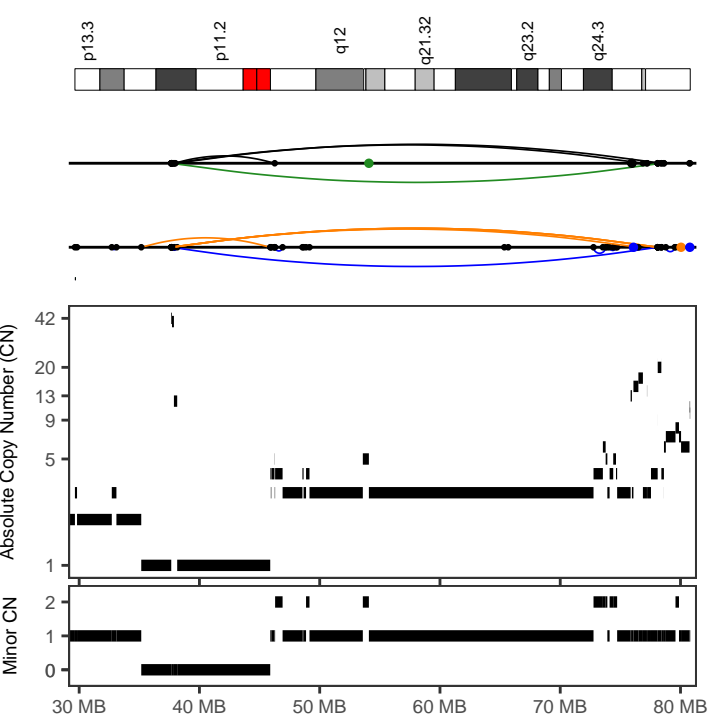

af37d8f0-fea0-47f6-be0a-2fb55a5da5c4

Cancer type	Uterus-AdenoCA
Position	17:35162507-78407459
Type	With other complex events
Interleaved intrachr. SVs	13
Total SVs (intrachr. + transl.)	16
SV types	DEL: 5; DUP: 4; h2hINV: 3; t2tINV: 1; TRA: 3
SVs in sample	315
Oscillating CN (2 and 3 states)	8, 13
CN segments	39
FDR fragment joints	0.64
FDR chr. breakp. enrich.	0
Linked to chrs	
Purity, ploidy	0.89, 1.95

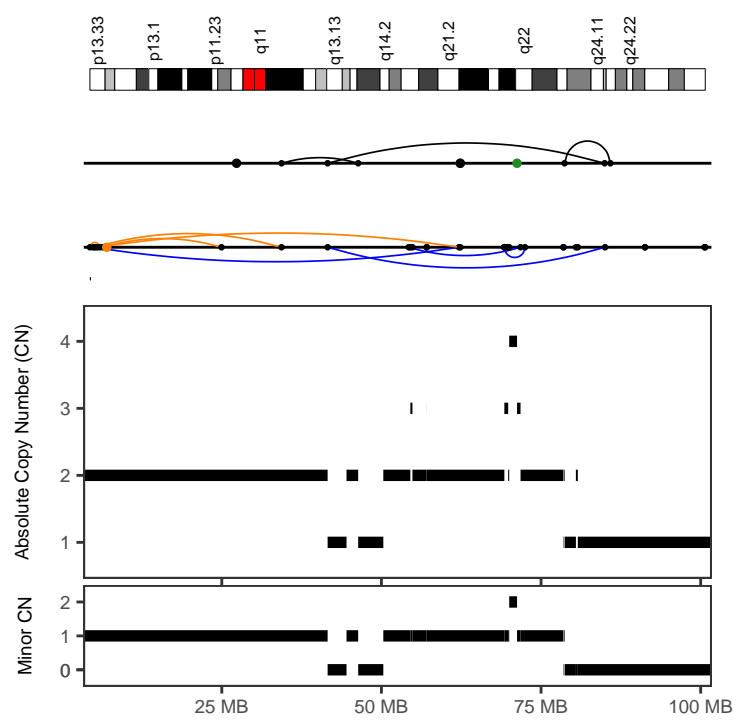

b60f22ac-a659-4f33-b01d-820e86a9a5c9

Cancer type	Uterus-AdenoCA
Position	12:4347137-85863796
Type	With other complex events
Interleaved intrachr. SVs	12
Total SVs (intrachr. + transl.)	17
SV types	DEL: 4; DUP: 5; h2hINV: 3; t2tINV: 0; TRA: 5
SVs in sample	353
Oscillating CN (2 and 3 states)	7, 11
CN segments	19
FDR fragment joints	0.59
FDR chr. breakp. enrich.	0.09
Linked to chrs	
Purity, ploidy	0.84, 1.87

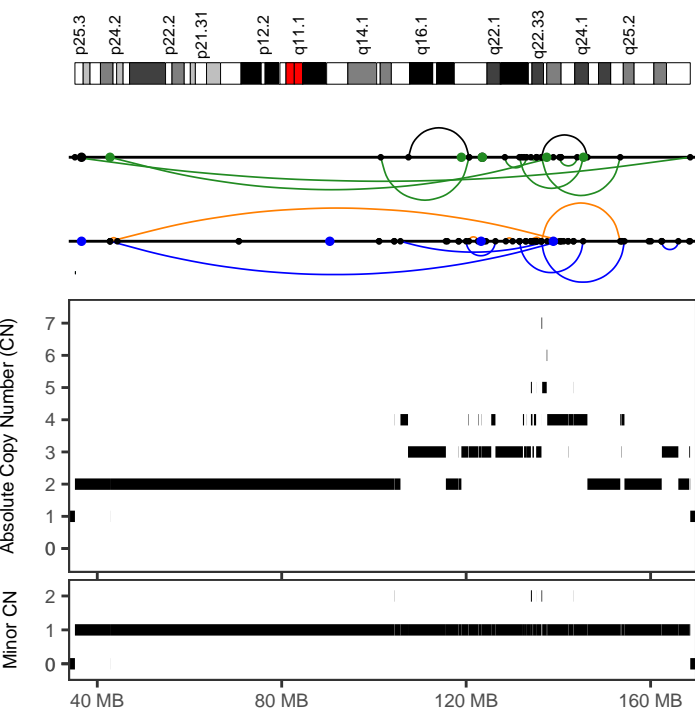

bad34c92-1e64-4187-a0b4-061105fd13ba

Cancer type	Uterus-AdenoCA
Position	6:42773558-154331741
Type	With other complex events
Interleaved intrachr. SVs	16
Total SVs (intrachr. + transl.)	24
SV types	DEL: 3; DUP: 5; h2hINV: 2; t2tINV: 6; TRA: 8
SVs in sample	315
Oscillating CN (2 and 3 states)	13, 18
CN segments	42
FDR fragment joints	0.64
FDR chr. breakp. enrich.	0
Linked to chrs	1:1127335-152612347;
Purity, ploidy	0.78, 2.01

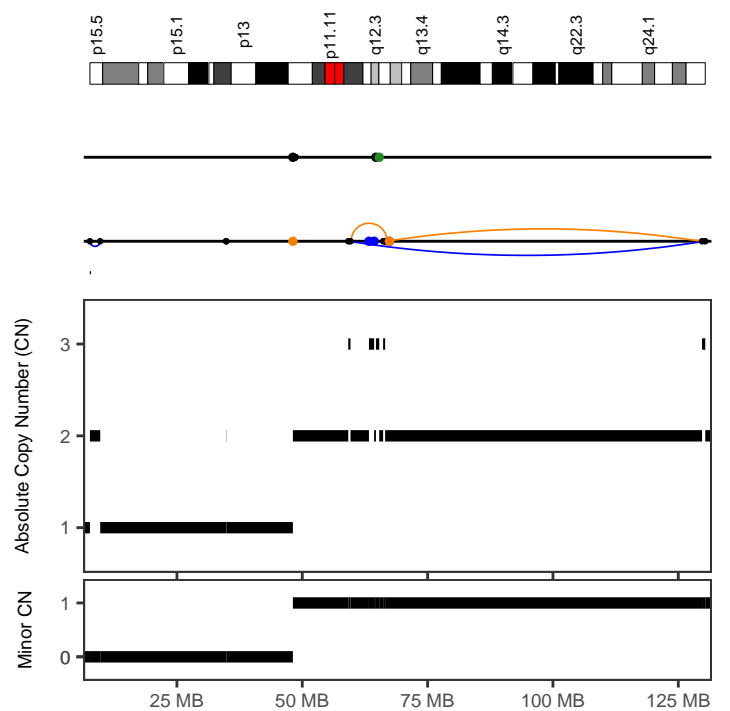

c350b53b-3c27-4b9e-8b57-d7b6a1205a1f

Cancer type	Uterus-AdenoCA
Position	11:59618659-129738667
Type	Canonical without polyploidization
Interleaved intrachr. SVs	3
Total SVs (intrachr. + transl.)	9
SV types	DEL: 2; DUP: 1; h2hINV: 0; t2tINV: 0; TRA: 6
SVs in sample	278
Oscillating CN (2 and 3 states)	8, 8
CN segments	8
FDR fragment joints	0.59
FDR chr. breakp. enrich.	0.49
Linked to chrs	15:40483864-102277235;2:68246324-234694542
Purity, ploidy	0.93, 2.08